Digitized by the Internet Archive
in 2012 with funding from
Lyrasis Members and Sloan Foundation

http://archive.org/details/royalnormalcoll190011unse

c. 1

HV 1950
L8 R8
cop. 1

C. F. F. CAMPBELL

PATRONS:

Their Most Gracious Majesties The King and The Queen.
Her Majesty Queen Alexandra.

Royal Normal College and Academy of Music for the Blind.

Fortieth Annual Report, 1912.

Prospectus for 1913.

CONTENTS.

	PAGE
PATRONS, VICE-PATRONS	3
OFFICE, TELEGRAPHIC ADDRESS, TELEPHONE NUMBER, AND NEAREST RAILWAY STATIONS	3
PRESIDENT, VICE-PRESIDENTS, TRUSTEES, PAST PRINCIPAL AND LADY SUPERINTENDENT, GENERAL COUNCIL	4-6
EXECUTIVE COMMITTEE, HON. TREASURER, OFFICERS, &c.	6 & 7
LADIES' COMMITTEE	7
LOCAL COMMITTEES	10
☞ HOW YOU MAY HELP THE COLLEGE	11
PROSPECTUS FOR 1913 AND 1914	12
GARDNER TRUST SCHOLARSHIPS	12
☞ SCHOLARSHIP EXAMINATIONS	13
OBITUARY NOTICES	14
REPORT OF EXECUTIVE COMMITTEE	15-25
PRIZE FESTIVAL	19
CHRISTMAS FESTIVAL	24
EXECUTIVE COMMITTEE'S ACKNOWLEDGMENTS	26 & 27
PRINCIPAL'S REPORT	28-39
GARDNER SCHOLARS	40
ORGAN DEPARTMENT	41 & 42
PIANOFORTE TUNING	43-45
GENERAL ORGANISATION AND COURSE OF INSTRUCTION	46-50
☞ RULES AND TERMS FOR THE ADMISSION OF PUPILS	51-58
FACSIMILE OF TUNING CERTIFICATE	59
STATEMENT OF INCOME AND EXPENDITURE	60-63
BALANCE SHEET	62 & 63
MORTGAGE REDEMPTION ACCOUNT	64 & 65
ENDOWMENT FUND ACCOUNT	64 & 65
GEORGE THOMAS ROSE PRIZE FUND	64 & 65
LIST OF DONATIONS AND SUBSCRIPTIONS TO GENERAL FUND	66-83
CONTRIBUTIONS FOR INDIVIDUAL PUPILS	83-86
MORTGAGE REDEMPTION FUND	87
ENDOWMENT FUND	87
LEGACIES RECEIVED DURING THE YEAR	87
SPECIAL CONTRIBUTIONS	87
LEGACIES PRIOR TO 1912	88
FORM OF BEQUEST	88
APPENDIX A. RE-UNION OF OLD PUPILS	89
APPENDIX B. PROGRAMME OF PRIZE FESTIVAL	96
REGULATIONS FOR VISITING THE COLLEGE	Page 3 of Cover.
INFORMATION FOR INTENDING CONTRIBUTORS	Page 3 of Cover.
OUTLINE MAP, SHOWING POSITION OF COLLEGE AND NEAREST RAILWAY STATIONS	Page 4 of Cover.

"Among so many excellent Institutions, it is hardly fair to single out one for special notice, but the work done at the Royal Normal College for the Blind, Norwood, in developing the physical and mental powers of the inmates, and training them to occupations in which they can earn a living, seems to us exceptionally helpful.

"A good charity will always be supported, provided it is carried on with economy and courage."

From *The Statist.*

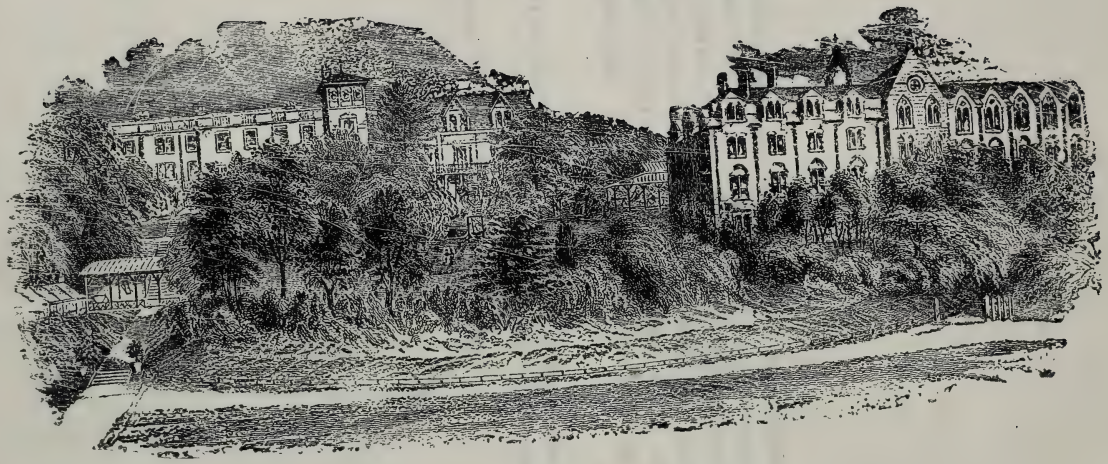

Royal Normal College

AND

Academy of Music for the Blind.

FOUNDED 1st MARCH, 1872.

REPORT FOR 1912.

Patrons.

THEIR MOST GRACIOUS MAJESTIES
THE KING AND THE QUEEN.
HER MAJESTY QUEEN ALEXANDRA.

Vice-Patrons.

H.R.I.H. THE DUCHESS OF SAXE-COBURG AND GOTHA
(DUCHESS OF EDINBURGH).

H.R.H. THE PRINCESS CHRISTIAN.

H.R.H. THE PRINCESS LOUISE (DUCHESS OF ARGYLL).

H.R.H. THE PRINCESS HENRY OF BATTENBERG.

H.R.H. THE DUCHESS OF ALBANY.

H.R.H. THE DUKE OF CONNAUGHT AND STRATHEARN,
K.G., K.T.

H.R.H. THE LANDGRAF OF HESSE.

H.R.H. THE PRINCESS FREDERICA.

Office.

AT THE COLLEGE, WESTOW STREET, UPPER NORWOOD, S.E.

TELEGRAPHIC ADDRESS: "BRAILLIST," NORTON, LONDON.
TELEPHONE NUMBER: "SYDENHAM 320."

NEAREST RAILWAY STATIONS:

"GIPSY HILL," or "CRYSTAL PALACE," from Victoria, or London Bridge (L.B. & S.C. Ry.)

"CRYSTAL PALACE," from Victoria, Moorgate St., Holborn Viaduct, Ludgate Hill, or St. Paul's (S. E. & C. Ry.)

All letters should be addressed to the Principal, Guy M. Campbell, Esq., F.R.G.S.

President.

THE RIGHT HON. LORD HOWARD DE WALDEN AND SEAFORD.

Vice-Presidents.

His Grace The Archbishop of Canterbury, G.C.V.O.
His Grace The Archbishop of York.
The Right Rev. The Lord Bishop of London.
His Grace The Duke of Argyll, K.G., K.T.
His Grace The Duke of Westminster.
The Earl of Shaftesbury.
The Earl of Aberdeen, G.C.M.G. | The Marquis of Carrington, K.G.
The Earl of Malmesbury.
Vice-Admiral Lord Charles Beresford, G.C.B., G.C.V.O.
Lord Ludlow. | Lord Alverstone, G.C.M.G.
Sir Edgar Speyer, Bart.
Sir George Faudel-Phillips, G.C.I.E., J.P.
Sir Hubert Parry, Mus. Doc.
Sir Wm. Collins, M.S., M.D., M.L., J.P.
The Right Hon. The Lord Mayor (*Ex-officio*).
The Master of the Worshipful Company of Clothworkers (*Ex-Officio*).

Trustees.

The Rt. Hon. The Earl of Aberdeen, G.C.M.G. | The Rt. Hon. Lord Howard de Walden and Seaford.
The Hon. W. F. D. Smith, M.P.

Past Principal.

Sir Francis J. Campbell, LL.D., F.R.G.S., F.C.T.B., Officier d'Academie.

(*From the Opening of the College, March, 1872, to July, 1912.*)

Past Lady Superintendent

Lady Francis Campbell, F.C.T.B.

General Council.

Abbot, Rev. Edwin A., M.A.
Acland, The Rt. Hon. A. H. Dyke
Alcock, W. G., Esq., Mus. Doc.
Allen, Alderman G. J., J.P.
Allen, Mrs. G. J.
Anderson, F. H., Esq., M.D.
Anderson, Mrs. F. H.
Anderson, Rev. J. H., M.A.
Armitage, Miss Alice
Armitage, Edward, Esq.
Armitage, Robert, Esq., M.P.
Armitage, W. J., Esq.
Arrol, Theodore, Esq.
Aste, John, Esq.
Attenborough, J., Esq.
Barrow, A., Esq.
Beaumont, Captain A.
Beaumont, Macdonald, Esq.
Beddow, Josiah, Esq.
Bolton, H. E. L., Esq.
Bouverie, Henry P., Esq.
Braun, Dr. von
Braun, Mrs. von
Bridge, Sir John Frederick, Mus. Doc.
Brooke, J. R., Esq.
Browne, Sir James Crichton, M.D.
Campbell, Col. Frederick, C.B.
Carlisle, The Very Rev. the Dean of
Carr, A., Esq.
Carruthers, Dr. S. W.

General Council—*continued.*

Chamberlain, Mrs. Joseph
Chance, Sir Wm., Bart.
Coates, Major Sir E. F., M.P.
Coats, Sir Thomas Glen.
Coldstream, G. E. R., Esq., W.S.
Cook, Frank, Esq.
Coventry, Geo., Esq.
Cowen, Sir F. H., Mus. Doc.
Craik, Sir Henry, K.C.B.
Crawford, Sir Homewood
Cummins, B. W., Esq.
Cummings, A., Esq.
Cummings, Wm. H., Esq., Mus. Doc.
Currie, Sir Edmund Hay
Curtius, A. Schultz-, Esq.
Davies, Miss Fanny
Dennison, E. B., Esq.
Diggle, J. R., Esq., M.A.
Dobbs, W. C., Esq.
Douglas, Mrs. Halliday
Downes, Rev. Robt. P., LL.D.
Drummond, C. J., Esq., J.P.
Duffield, Arthur S., Esq.
Egerton, Lady
Evatt, Surgeon-General G. T. H., M.D., R.A.M.C.
Essex, The Countess of
Eyre, A. J., Esq.
Fawcett, Mrs. Henry
Fawcett, Miss Philippa
Fawcett, Miss S. M.
Finnis, Rev. M.
Fisher, The Rt. Hon. Wm. Hayes, [M.P.
Fisher, Mrs. Wm. Hayes
Fowler, James Kingston, Esq., M.A., M.D.
Franks, Walter, Esq.
Frost, C. T., Esq.
Geare, Henry C., Esq.
Gedge, Sydney, Esq., M.A.
Gladstone, The Right Hon. Viscount, G.C.M.G.
Gray, Mrs.
Greg, Major E., J.P.
Greg, Mrs. E.
Greg, Mrs. Margaret
Griffith, Isaac C., Esq.
Grimsdale, H. B., Esq.
Grimwade, H. J., Esq.
Grosvenor, The Countess
Gully, The Hon. Edward
Haldeman, D. C., Esq.
Haldeman, Mrs. D. C.
Halle, Berkeley, Esq.
Hawkin, R. C., Esq.
Hawkin, Mrs. R. C.
Hawkin, T. D., Esq.
Healey, E. C., Esq.
Heap, Alderman J., J.P.
Hedgecock, Walter, Esq., F.R.C.O.
Hereford, The Right Rev. The Lord Bishop of, D.D.
Hollins, Alfred, Esq.
Houghton, Rev. W.
Houldsworth, Sir W. H., Bart., M.P.
Hudson, Frank, Esq.
Jameson, T., Esq.
Johnston, George Lawson, Esq.
Judd, J. W., Esq., C.B., F.R.S.
Kimber, Sir Henry, M.P.
Kinnaird, Lord
Klindworth, Prof. Karl
Laffan, Rev. R. S. de Courcy
Lafontaine, Rev. H. C. de
Law, The Rt. Hon. A. Bonar, M.P.
Lawson, The Hon. Harry, M.A., [M.P.
Lawson, J. W., Esq.
Leslie, Mrs. Jack
Leslie, W. H., Esq.
Link, C. W., Esq.
Littleton, Alfred, Esq.
Littleton, Augustus, Esq.
Lloyd, C. H., Esq., Mus. Doc.
Longhurst, E., Esq.
Lyle, Thos., Esq., M.A.
Mackenzie, Sir A. C., Mus. Doc.
Macpherson, Stewart, Esq.
Malmesbury, The Right Hon. The Earl of
Mann, A. H., Esq., Mus. Doc.
Manns, Lady August
Manson, E., Esq.
Marshall, Henry, Esq.
Marston, Rev. H. J. R., M.A.
Martin, Sir George Clement, Mus. Doc.
Mather, Sir William
Maxwell, Sir John M. Stirling, Bart.
Meath, The Right Hon. The Earl of
Miall, A., Esq.
Milnes, Rev. W. R.
Moeran, Rev. J. W. W., M.A.
Mundella, Miss

General Council—*continued.*

Nettlefold, F. J., Esq.
Nettleship, Edward, Esq.
Newth, R. Boulcott, Esq.
O'Hagan, The Dowager Lady Alice
O'Neill, Hon. Robt. T., M.P.
Oliverson, Cecil H., Esq.
Oxley, F., Esq.
Page, A., Esq.
Payne, E. Harding, Esq.
Plater, J. J., Esq.
Priestman, Alderman F., J.P.
Pringle, J. J., Esq.
Purves, W. Laidlaw, Esq., M.D.
Ranger, A. W. G., Esq., D.C.L.
Ransford, Rev. Canon R. B., M.A.
Richards, H. W., Esq., Mus. Doc.
Roe, Rev. Harvey.
Ronalds, Mrs.
Royds, Colonel Sir C. M., C.B.
Royds, Lady C. M.
Samuel, Sir Harry, M.P.
Samuel, Lady Harry.
Scott, H. C., Esq.
Shaen, Miss Margaret
Shaftesbury, The Countess of
Shepherd, Mrs. M. G.
Shuttleworth, Lord
Sidebotham, J. W., Esq.
Spencer-Smith, Charles, Esq.
Spicer, Sir Albert.
Spicer, Evan, Esq.
Stanford, Sir C. Villiers, Mus. Doc.
Stevens, J. W., Esq.
Sutton, Arthur W., Esq.
Sutton, Mrs. Arthur W.
Tate, William H., Esq.
Taylor, Rev. A., M.A.
Taylor, H. M., Esq.
Taylor, Rev. W. B., M.A.
Tebb, William, Esq.
Temple, Mrs.
Tennant, John, Esq.
Thesiger, The Hon. Edward P., C.B.
Thomas, G. W., Esq.
Thompson, Sir Herbert, Bart.
Thompson, W. W., Esq.
Townson, James, Esq.
Train, The Rev. J. G.
Treloar, Alderman Sir W. P., Bart., J.P.
Treves, Sir Frederick, Bart., G.C.V.O.
Treves, Lady.
Tritton, Sir Chas. E., Bart.
Van Duzer, F. C., Esq.
Van Duzer, Mrs. F. C.
Veitch, Sir Harry J.
Vincent, C., Esq., Mus. Doc.
Vinning, W. S., Esq., Mus. Bac.
Warre, Rev. Edmond, D.D.
Webb-Peploe, Rev. Preb. H. E., M.A.
Welldon, The Right Rev. Bishop
West, Mrs. Cornwallis
Western, Geo. A., Esq.
Westlake, Mrs. J.
Westminster, Her Grace the Dowager Duchess of
White, John, Esq.
Whitlie, Andrew, Esq.
Wilberforce, The Ven. Archdeacon A. B. O., D.D.
Williams, Albert H., Esq.
Williams, Mrs. A. H.
Williams, Sir Thos. M.
Wilmot, Arthur, Esq.

Also the President, Vice-Presidents, Trustees, Hon. Treasurer, and Principal (*Ex-officio*).

Executive Committee.

The Right Hon. LORD LAMINGTON, G.C.M.G., G.C.I.E. (*Chairman*).

The Right Hon. The EARL OF ABERDEEN, G.C.M.G.
Alderman G. J. ALLEN, J.P.
JOSIAH BEDDOW, Esq.
Col. FREDERICK CAMPBELL, C.B.
WM. H. CUMMINGS, Esq., Mus. Doc.
Sir HENRY CRAIK, K.C.B., M.P.
C. J. DRUMMOND, Esq.
The Rt. Hon. WM. HAYES FISHER, P.C., M.P.

Executive Committee—*continued.*

H.B.GRIMSDALE, Esq., F.R.C.S.
Sir JOHN M. STIRLING MAXWELL, Bart.
ARTHUR MIALL, Esq.
Sir HARRY SAMUEL, M.P.
CHAS. SPENCER-SMITH, Esq.

Also the President, Trustees, and Hon. Treasurer (*Ex-officio*).

Hon. Treasurer.

The Hon. HARRY L. W. LAWSON, M.A., M.P.

Ladies' Committee.

Her Grace the DUCHESS OF SUTHERLAND.

Her Grace, KATHERINE, DOWAGER-DUCHESS OF WESTMINSTER.

The DOWAGER LADY O'HAGAN.
The LADY WIMBORNE.
The LADY BATTERSEA.
LADY STIRLING-MAXWELL.
LADY HOULDSWORTH.
LADY FAUDEL-PHILLIPS.
LADY CRAIK.
LADY COCKBURN.
LADY SAMUEL.
The Hon. Mrs. LAWSON JOHNSTON.
The Hon. Mrs. DE BEAUMONT KLEIN.
The Hon. Miss O'HAGAN.
Mrs. ALLEN.
Mrs. BAIRD.
Mrs. BOYD-BROWNING.
Mrs. FREDERICK CAMPBELL.
Mrs. DAWSON.
Mrs. DENTON.
Mrs. HALLIDAY DOUGLAS.
Mrs. DRUMMOND.
Mrs. EDEN.
Mrs. EYRE.
Mrs. GRAY.
Mrs. GRIFFITH.
Mrs. GRIMSDALE.
Mrs. HALDEMAN.
Mrs. JACKSON.
Mrs. LAWSON.
Mrs. MACCALL.
Mrs. MACPHERSON.
Mrs. MARSTON.
Mrs. HERON-MAXWELL.
Mrs. NEWTH.
Mrs. SHUTTLEWORTH.
Mrs. WESTLAKE.
Mrs. WILLIAMS.
Mrs. WILMOT.
Miss L. J. BALFOUR
Miss E. CAMPBELL.
Miss LOVE.

Hon. Sec.—

Miss MUNDELLA,

16, Elvaston Place,

Queen's Gate, S.W.

Hon. Ophthalmic Surgeon.

HAROLD B. GRIMSDALE, Esq., F.R.C.S.

Hon. Aurist.

W. LAIDLAW PURVES, Esq., M.D.

Hon. Medical Officers.

HENRY HETLEY, Esq., M.D.
J. A. HOWARD, Esq., M.D.

Hon. Solicitors.

Messrs. SHAEN, ROSCOE, MASSEY & Co.

Auditors.

Messrs. MIALL, WILKINS, RANDALL & Co.

Hon. Architect.

E. HARDING PAYNE, Esq., A.R.I.B.A.

Bankers.

Messrs. BARCLAY & Co., Ltd., 1, Pall Mall East, S.W.
THE LONDON & SOUTH-WESTERN BANK, Upper Norwood, S.E.

Musical Department.

Professors and Teachers.

NON-RESIDENT.

Pianoforte { Miss M. HARKER. / Miss A. STOCKEN. / JAMES FRISKIN, Esq. / HERBERT FRYER, Esq. }

Organ .. H. L. BALFOUR, Esq., Mus. Bac., F.R.C.O.

Singing .. { A. J. EYRE, Esq., M.R.A.M., F.R.C.O. / R. BOULCOTT-NEWTH, Esq. }

Harmony, Counterpoint, Composition, and Orchestration—
STEWART MACPHERSON, Esq., F.R.A.M.

RESIDENT.

*Miss AMELIA CAMPBELL.
*Miss MABEL DAVIS, L.R.A.M.
*Miss ELLA DAY.
*Miss EMILY LUCAS, L.R.A.M., F.R.C.O.
*Mr. JAMES CROWLEY, F.R.C.O.
*Mr. HORACE WATLING, L.R.A.M., F.R.C.O.

---

* Blind Members of the Staff.

School Department.

RESIDENT.

*Miss LILY BELL.
Royal Normal College. Massachusetts State Normal School, U.S.A. Board of Education Teacher's Certificate (double first).

Miss M. M. BELL.
Oxford Honours School, English Language and Literature. Teachers' Guild, Certificate for Proficiency in oral and written French and German. Cambridge Training College.

Miss M. B. NIXON.
South Kensington, Elementary Mathematics, Science and Geology. College of Preceptors (first class). Cambridge Higher Local. Cambridge Training College.

Miss M. E. RAY.
National Froebel Union, Kindergarten Higher Certificate. South Kensington, first class Hygiene, Physiology and Botany. Abletts Drawing. Certificates with honours.

*Mr. A. PEARSON.
Royal Normal College. Board of Education, Teacher's Certificate (double first). B.A., University of London.

Pianoforte Tuning Department.

Examiner—ERNEST MARSHALL, Esq.
Manager—Mr. J. YOUNG.

Teachers { *Mr. HENRY J. KELLY. / Mr. W. WALKSLEY.

Typewriting Department.

Mr. HERBERT D. BLACK.

Physical Training,

INCLUDING

GYMNASTICS, SKATING, SWIMMING, ROWING, CYCLING, AND OTHER OUT-DOOR SPORTS.

Mr. P. WILLIAMS.

Dancing and Deportment.

---

* Blind Members of the Staff.

Domestic Department.

Matrons—

College.
Miss J. Hutchison.
Mrs. Ansbacher.

Preparatory School.
Miss R. S. Langlands.

Training College.
Miss Caven.

Office Staff.

Mr. J. E. Bland.

Miss M. T. Wright, Miss D. E. Kent, Miss E. E. Lock.

Principal.

Guy M. Campbell, Esq., F.R.G.S.

Lady Superintendent.

Mrs. Guy Campbell.

Local Committees of the College.

EDINBURGH.

Hon. Secretaries and Treasurers—

J. Burn Murdoch, Esq., of Gartincaber.

G. E. R. Coldstream, Esq., W.S., 15, Morningside Park, Edinburgh

GLASGOW.

Hon. Treasurer—A. Henderson, Esq.

Hon. Secretary—David Baird Smith, Esq., 205, St. Vincent Street.

Contributions will be thankfully received by the Hon. Treasurers and Hon. Secretaries of the above Committees, to assist eligible cases from their respective localities to obtain an education at the College.

How You may Help the College.

1. By giving a Donation to the General, Mortgage, or Endowment Fund.
2. By becoming an Annual Subscriber to the General Fund.
3. By collecting Donations and Subscriptions (official collecting cards will be gladly sent to you from the College).
4. By employing our Certificated Pianoforte Tuners to tune your piano.
5. By recommending these Tuners to the notice of your friends.
6. By sending orders for typing, duplicating, etc., to be done by our girls.
7. By recommending our qualified typists to the notice of firms as well as individuals.
8. By putting us in communication with any blind person between the ages of eight and sixteen who is in need of training.
9. By employing or recommending the employment of our musical graduates as organists and music teachers, and of our literary graduates as teachers or governesses.
10. By organising meetings in your district at which speakers from the College can explain the work.
11. By promoting concerts, gymnastic or swimming displays given by the pupils in aid of the funds of the College.
12. By securing an annual Church or Chapel collection and inviting the pupils to render the musical portion of the service in order that their ability as organists and singers may be demonstrated and thus lead to future employment.

Prospectus for 1913 and 1914.

Midsummer Holidays.—The Midsummer Holidays for 1913 will commence Tuesday and Wednesday, the 22nd and 23rd July, 1913.

Michaelmas Term.—The Michaelmas Term will commence Tuesday and Wednesday, the 16th and 17th September, 1913, and terminate Monday and Tuesday, the 22nd and 23rd December.

Easter Term, 1914.—The Easter Term will commence Tuesday and Wednesday, the 6th and 7th January, and terminate Tuesday and Wednesday, the 7th and 8th April.

Midsummer Term, 1914.—The Midsummer Term will commence Tuesday and Wednesday, the 21st and 22nd April, and terminate Tuesday and Wednesday, the 28th and 29th July.

Musical Recitals.—Subscribers and donors will, upon application, receive tickets entitling them for twelve months from payment of subscription or donation to attend the Professors' Pianoforte and Organ Recitals on the first Friday and third Tuesday of any month, except August, September, and January. These Recitals are held between 5.30 and 6.15 p.m. in the Gardner Hall of the College.

Visitors' Days.—These are held on the first Thursday of every month, except August, September, and January, from 3.15 to 5.35 p.m. Friends and supporters are requested to invite their friends to come and see the work in actual progress on these occasions. Cards of admission will be gladly supplied upon application to the Principal.

Collecting Cards for friends interested in aiding our national work may be obtained from the Principal.

Gardner Trust Scholarships.—A certain number of Scholarships of the value of £40, renewable annually, if conduct and progress are satisfactory, are open each year for competition to the Blind of England and Wales between the ages of sixteen and twenty-one, though in special cases this may be extended to twenty-seven. If successful in passing the Entrance Examination, Candidates are admitted to the College on a three months'

probation. If this period is also satisfactorily passed then the "Probationer" is admitted and entered on the Register as a "Scholar."

Application forms are obtainable from the Principal.

Scholarship Examinations.—The Examinations for these Scholarships are held in the first week in July and the first week in December. Candidates successful in July enter the College as "Probationers" in the Michaelmas Term following; those successful in December, the Easter Term following.

Candidates will be required to read and write Braille with facility and correctness; be well grounded in Arithmetic, History, and Geography, and be able to write an essay on any ordinary subject. The above subjects are essential, but credit will be given for knowledge of any standard book in prose or poetry, as well as practical acquaintance with other subjects.

In the case of a Candidate who has become blind after the age of sixteen and not had the opportunity of acquiring a knowledge of Braille since losing his sight, evidence of ability to acquire that knowledge will be regarded as satisfactory.

It is most important that parents and friends should enter intending Candidates for examination at the earliest moment possible, as successful Candidates are admitted strictly in the order in which their names are entered on the Register.

Pianoforte Tuning Department.—The College has Certified Piano Tuners with practical experience in its employ, for whom the Authorities are seeking a wider field of employment. All orders for tuning will receive prompt and careful attention. For particulars, address: "MANAGER," TUNING DEPARTMENT, ROYAL NORMAL COLLEGE, UPPER NORWOOD, S.E. See also pp. 43-45.

The Typewriting Department is prepared to execute rapidly and accurately all descriptions of typewriting and duplicating. For estimates apply "TYPEWRITING DEPARTMENT," ROYAL NORMAL COLLEGE, UPPER NORWOOD, S.E.

The following Testimonials have been selected from many others received:—

"I am in receipt of your letter enclosing account for the reports which you have done for us. I am pleased to state that the work is quite satisfactory—in fact the best of the kind that we have ever had. I shall most certainly send you any further work of this sort that I may have and shall make known as widely as possible the first class way in which you turn out orders." J. J. S.

"I have received the papers and am much pleased with them." W. E. R.

" . . . . I have again to thank you for the excellent way in which the work is done. I cannot find any mistake in any of the three plays which your girls have done, and I shall not hesitate to recommend your typing and to speak in the highest terms of the efficiency of the work." F. R. C.

Obituary Notices.

The Committee very greatly regret being obliged to report the death of the following friends and supporters :—

The Rt. Hon. Lord Stalbridge,	*Hon. Treasurer.*
The Earl of St. Germains Lord Llangattock	*Vice-Presidents.*
Hon. Victoria Grosvenor F. Nettlefold, Esq., and R. N. Hartley, Esq., M.D.	*Members of the General Council.*

In spite of his many public duties, Lord Stalbridge always found time to think of the College and its interests. For thirty-five years Lord Stalbridge was an earnest and faithful worker, first as Chairman of the Executive Committee from 1878 to 1885, and then as Hon. Treasurer until within a month of his decease, which occurred on the 15th May. The College Authorities feel that by his death they have lost a true and warm-hearted friend.

Dr. Hartley, of Leeds, the eminent oculist, was a generous and sympathetic friend of the Blind, and identified himself closely with Institutions established for their benefit. When at the age of sixteen, blind pupils were obliged to leave school, he still continued his interest in their welfare. Any one showing special musical or literary ability, he always tried to send to Norwood; his great aim being to secure for every blind young man and woman the best education and training of which they were capable.

"There is no law on the statute books compelling people to move up closer on the bench of life to make room for a blind brother; but there is a divine law written on the hearts of men constraining them to make a place for him, not only because he is unfortunate, but also because it is his right as a human being to share God's greatest gift, the privilege of man to go forth unto his work."—*Helen Keller.*

Report of the Executive Committee.

Before entering upon the details of the work for the year 1912 the Committee feel that certain popular misapprehensions as to what the College does and why it appeals for the support of the Charitable Public should be made clear.

The College is not and never has been a private or semi-private Institution, but since its opening in 1872 has always been a Public School dependent upon charitable offerings and under the management and control of a Patron, Vice-Patrons, President, Vice-Presidents, General Council and Executive Committee acting for and on behalf of the General Public.

Objects.

The College aims at educating and training blind boys and girls, men and women, to become independent. This is done by means of Kindergarten, Elementary, Secondary, Musical and Technical Instruction, whereby the pupils are prepared for degrees, in both the musical and scholastic professions, Pianoforte Tuning, and Typewriting and Braille Shorthand. In music the student may prepare for a University degree, the Associateship and Fellowship degrees of the Royal College of Organists, the Licentiateship of the Royal Academy of Music, and the Examinations of the Associated Board; in literature, preparation is given for entering the Universities, or obtaining the Certificates of the Board of Education, while in Pianoforte Tuning the object is to qualify the pupil to undertake duties in the factory or warehouse, or to work up a private connection; and in Typewriting, to be fitted for office or private work.

To successfully achieve any one of these objects the College authorities have always upheld the fundamental principle laid

down by Sir Francis Campbell that "the education and training of the Blind must be at least equal, if not superior, to that of the sighted with whom they have to compete."

It was the enforcing of this principle and the recognition of the fact that "physical training is the lever which gives force to all other education" which made the Royal Normal College the pioneer Institution of the world for the Musical and Higher education of the Blind. (As the vitality of the ordinary blind person is about 25 per cent. below that of his sighted compeer, it is most essential that careful attention is paid to the physical training.)

Cost. The amounts charged, viz., £35 for those under 13; £45 for those between 13 and 16, and £65 for those over 16, have never covered the actual cost.

Of the present pupils, twelve per cent. only are paid for entirely by their parents, the remaining eighty-eight per cent. have to be assisted.

The actual cost of educating, training, and maintenance on the lines already stated, viz.:—That of a Public School and Conservatory of Music together with the upkeep of buildings, grounds, etc., is in round numbers about £9,500.

Even when the help of Public Authorities is persistently invoked and possibly secured, there remains over one-third of the year's income to be obtained from charitable sources.

Results. During the forty years of the existence of the College, 540 pupils have completed their training and graduated. Of these 505 are successfully earning their own living.

Seventy-eight have obtained organ appointments in various parts of the country. (See pp. 41-42.)

Sixty-eight (40 women and 28 men) are engaged in teaching in other Schools and Classes for the Blind.

Three are clergymen.

Fifteen young women are placed as shorthand typists.

The remainder are teachers of music or pianoforte tuners.

For the College to continue its beneficent work of enabling the capable Blind to become independent an annual income of at least £4,000 is essential. **Present Needs.**

In addition to securing an annual income of £4,000, the sum of £3,000 is immediately needed to comply with the Government requirements of having a properly equipped building for housing the Tuning and Typewriting Departments, and erecting an Infirmary. (See Appeal Paragraph, p. 25.) **Special Equipment Required.**

The retirement of Sir Francis and Lady Campbell, who for the last forty years have so devotedly organised and carried on the work of the College, was fully referred to in the Report of 1911 by the late Rev. Canon Bell, then Vice-Chairman of the Executive Committee. **Successors to Sir Francis and Lady Campbell.**

To succeed Sir Francis and Lady Campbell, Mr. Guy Campbell and his wife have been appointed, and the Committee are especially anxious that they should take up their responsible duties under circumstances favourable to success. Mr. Campbell has been on the staff for thirty-three years, and at one time or another has taught nearly every subject in the curriculum. Mr. Campbell has visited and is acquainted not only with the Institutions for the Blind in this country, but with many of those on the Continent, and the United States. Mrs. Campbell's work at the College covers a period of twenty-five years. The Committee have, therefore, every confidence in the qualifications of Mr. and Mrs. Campbell, and are fully satisfied they will uphold and carry on the best traditions of the College.

The Committee congratulate themselves on being able to report that the Hon. Harry L. W. Lawson, M.P., has kindly consented to fill the position made vacant by the death of Lord Stalbridge. **Hon. Treasurer.**

The Child Study Association held their Conference in London during May, and at the request of their Committee visited the College on the 10th. Among those present were :—Sir Edward Brabrook, C.B., Chairman of the Council ; Dr. A. E. Kirkpatrick, President of the Normal College, Fitchburg, Mass. ; Dr. Fletcher **Special Visits. Child Study Association.**

Beach, Purley; Dr. and Mrs. J. H. Gardner; Dr. Chuseau of Dantzig; Dr. E. H. T. Nash, Medical Officer of Health, Wimbledon; Dr. Theodore Fisher, Sidcup; Miss Jobson, National Union of Teachers; Miss Poynton of Leicester; Miss McCutcheon of Cheltenham; Mr. and Mrs. Webster, Manager of the L.C.C. Schools; Miss Michaelis, King's College for Women; Mrs. de Voss of Hamburg; Mr. and Mrs. Madder, Royal School for Deaf and Dumb, Margate; Miss Louch of Southampton; Mrs. Shuttleworth, and Mr. and Mrs. Cyril Andrews of East Sheen; Mr. T. G. Tibbey, Chairman of Conference Committee, and teachers from all parts of England.

The Rt. Hon. J. A. Pease.

On the 25th June, the Rt. Hon. J. A. Pease, President of the Board of Education, and Sir George Newman, spent the morning at the College. Lord and Lady Lamington very kindly received and accompanied Mr. Pease on his inspection.

Re-union of Old Pupils and Presentation to Sir Francis and Lady Campbell.

In September there was a Re-union of Old Pupils, at which a Presentation to Sir Francis and Lady Campbell was made. A full account appears in Appendix A, p. 89.

The Feeble-Minded and Mentally-Defective Blind.

In March, the College Authorities, acting in concert with those of other Institutions and Associations for the Blind throughout the country, supported a resolution "approving a suggestion of the Royal Commission for the care and control of the Feeble-minded, that all the Mentally Defective should be placed under one Central Authority," and further urges making "the forthcoming Bill an adequate and comprehensive measure to secure proper training, care and control of those mentally defective persons who are blind or partially blind."

Education of the Blind Bill.

This was a Bill put forward by the different Institutions, having for its object the improvement of facilities for the employment of the capably trained blind in workshops, and securing "a grant in aid" to provide five years' training for a person becoming blind after the age of sixteen, or secondary training for those who have already received elementary education. Lord Lamington and the late Canon Bell acted as representatives on behalf of the College.

Although it is not yet compulsory for Public Authorities to provide for the education of those over sixteen, there are some who are kindly assisting blind pupils with "grants in aid" to continue their secondary training. The Committee greatly appreciate the hearty co-operation of these bodies, and tender them their sincere thanks. It is hoped this wise policy of recognising it is cheaper to educate than to pauperise will be adopted by more Public Authorities from year to year. It should ever be remembered a blind person requires *at least* as long a period of training as his seeing companion. Education and training are usually the blind man's only capital.

Assistance from Public Authorities.

In addition to continuing their generous help in granting Scholarships for which the Committee are most deeply indebted, the Trust made a grant for the improvement of the Tuning Department, which the Committee also gratefully acknowledge.

Gardner Trust.

The Annual Prize Festival was held on Wednesday, July 17th, 1912, when the Prizes were distributed by the Lady Lamington. Lord Lamington, G.C.M.G., G.C.I.E., occupied the Chair.

Annual Prize Festival.

In addressing the crowded meeting the Chairman said :—

Lord Lamington.

"Ladies and Gentlemen,—I have repeatedly had occasion to address the public with reference to this Institution.

"In the first place, may I just refer to the chief objects of this Normal College for the Blind? As you know, its whole object is to place those who have defective sight, and who are therefore in a position of disability compared with the rest of the world, in a position of securing for themselves the means of living and independent existence, to try and put them in a place so that they shall no longer be dependent upon the efforts of others, but be able to live a life of independence, securing means of subsistence for themselves. This has been achieved chiefly by the recognition, in the first place, of the fact that the mental and the physical qualities of those who are blind should be stimulated so that they should be properly receptive of the teaching of the particular branch of activity that may be imparted to them afterwards. Now, I dare say many of you have been round seeing the kind of work that is undertaken here, and I do not think anybody would deny for a moment that they have been greatly interested in what they have seen, and also surprised at the excellence of the training imparted, and at the results that are obtained. After the prize distribution you will have the opportunity of going round the grounds and seeing what other forms of recreation and what other methods there are of inculcating principles of independence to these people of defective sight. The success of this Institution I do not think can be gainsaid for a single moment. It is the model of similar institutions all over the civilised world. Only today the Committee have had put into their hands the Principal's Monthly

Report, and in that he states that: 'On the 8th July, Señor José Perez Mendoza, Ex-President of the National Council of Education, Buenos Ayres, Argentina, called on behalf of the Argentine Government to inspect the College. He spent all the morning carefully examining the grounds, buildings, and different classes. Up to the present time the Argentine Republic has done nothing for the education of the Blind, but they now propose to build a School and provide liberally for its support. On the 9th July Fraülein Helena Hrusora, Member of the Society for the Education of Blind Children, Prague, presented a letter of introduction from the Austrian Embassy, and spent the morning visiting the classes. On Thursday, July 4th, there were ladies and gentlemen from Holland, Australia, South Africa and Japan.' I think that is quite sufficient testimony, without my saying anything else, to show that a high place amongst institutions of this character has been acquired by the Normal Blind College in the eyes of the world.

"I would also read out to you—I think you have all had copies of the Report—one or two quotations from those who have inspected officially the work of the College. Dr. James Gow, Headmaster of the Westminster School, came to inspect the work, and in one portion of his report he says:—'I hope the foregoing remarks have made it clear that, in my judgment, the teaching of the College in detail is quite admirable, but I must add some general observations. No visitor who questions the children, as I did, can fail to notice that they all speak English with refinement. They come from homes of various grades and from all parts of England, but they have all, even the youngest, acquired the accent of good breeding.' And he concludes by saying: '*For this reason, and because of the intrinsic excellence of the work done by this Royal College, I most heartily endorse the claim of the Committee for increased public support, and recommend the College to the notice of all charitable persons who desire, before giving help, to be sure that it is needed and will be wisely used.*'

"Then Dr. Borland, who inspected the musical department, said: 'The Junior Choir of boys and girls gave also an admirable demonstration of the methods of ear-training employed in the College, responding to quite advanced tests with readiness and correctness.'

"Miss Agnes Zimmerman also came down, and she says: 'In recognising the undeniable merits of the pupils, one cannot but realise how much they owe to the excellence of the training received, and a warm tribute of appreciation is due to all the teachers, whose constant care and insight lead to such highly satisfactory results.'

"These are one or two quotations from those who are really well qualified to judge the work that is going on here, and I think these passages should prove conclusive to those who have money they desire to spend on charitable purposes that they could not do better than by giving it to this Royal Normal College.

"If the training itself is good, consider also what are the results. You might say: 'It is all right, but all the training they receive will not place these people in a position where they can turn it to such good account as to acquire an independent position for themselves.' Well, you can look a bit further on in the Report, and there is a letter quoted, written by a plumber who lost his sight when he was twenty-four. In the concluding paragraph of this letter he says: 'And now, what has your sound training and your patience meant to me? The feeling of helplessness and fear has gradually given way to one of coolness and confidence. Instead of being a "fireside ornament," which I probably would have been had I not entered the Institution, I find myself a useful member of the community, and instead of wondering whether there is any pleasure left possible, I find it at every turn of the road. These are few words, Sir Francis, to express

a vast difference, but, having known me personally, you will appreciate their full meaning, and will readily comprehend their significance.'

"There are plenty of other letters, but that comes from a man who at the beginning of his letter describes how he is getting on in his business and able to undertake different duties connected with it. It is very eloquent, and speaks of the joy which the training he received here has brought into his life.

"There is also a speech made by Mr. Layton last year, which, although some of you may have heard it then, I think is worth referring to, because he says when he started in Canada, seeking employment in pianoforte tuning, he found everybody very slow to trust him because people would not realise that those who leave this College are as perfectly fitted to undertake their duties, whatever the particular line may be, whether it is piano-tuning or typewriting, as any sighted person. Mr. Layton had these great difficulties in Canada, but in his speech he relates how he gradually managed to work up a practice, then to establish a business. He says: 'My business has grown from very small things—from two or three second-hand pianos—step by step, until I have now one of the finest ware-rooms in Canada, sell over 500 pianos per annum, and have an annual turnover of £25,000.'

"On the strength of these reports from practical people who are so well qualified to give an opinion on the work carried on here, as well as the testimony of those graduates who have left the college, I claim we are justified in asking for increased support from the public—those here, those outside, those throughout the metropolis, and throughout the kingdom, and also from people throughout the world, because pupils come from all over the world, and the methods of instruction here are studied by people coming from all parts of the world. I regret to say that support has not been forthcoming in the past, and we are labouring very heavily under financial difficulties. This seems a particular occasion why such an appeal should be made, because Sir Francis Campbell, who really originated the work of the College and the whole methods of instruction in conjunction with Dr. Armitage, who is now gone, alas!—he was always a great supporter, and did so much for the welfare of the institution—Sir Francis Campbell's retirement is, unhappily, shortly to take place, and it is felt that we who are responsible for the carrying on of the work of this institution should be free from debt, and put on a proper footing, so that the work can be carried on without that hampering condition of insufficient funds always besetting those who are responsible for the work. Surely one and all here will do something to accomplish this. You can go out as pioneers, as advertisers of this institution, and tell your fellow-citizens of whatever sex that this is an occasion when you would give the greatest joy to him who has been the author and maintainer of this institution, you would let him close his labours here with the greatest feelings of satisfaction, of joy and of gratitude to God, if he knew that in the future this institution would be upon that firm basis, that the work would be carried on as heretofore, efficiently, but without any of the carking cares that do from time to time beset us who are responsible for it. Now there is one building just over there—the pianoforte tuning building—that is in such a state of disrepair—that unless a new building is erected forthwith, we shall probably lose the Government grant. That would mean a crippling of the College. Therefore I do ask you all here to give your united aid towards putting the Royal Normal Blind College on a sound basis, and I think the public should seize the occasion to acknowledge and to recognise in this manner the very wonderful public work that has been initiated by Sir Francis and Lady Campbell."

Lady Lamington then very charmingly presented the prizes to the successful students.

Rev. Canon Bell.

"Ladies and Gentlemen,—On the programme you will see the next item is the Votes of Thanks. I am sure you will think the first vote of thanks should be given to Lady Lamington for her kindness in presenting the prizes so sympathetically to these blind lads and lasses who have come up here. Then we must ask you to return a vote of thanks to our friend, Lord Lamington. It is a very great advantage for the College to have as its leading representative such a man as Lord Lamington, who has won high distinction in the public service, and who, as a member of the House of Lords, will be able to help us, when the time comes, as I hope it will come before very long, when the nation sees that it ought to take in hand the education of the blind as a national duty. When that time comes, I am sure we shall find an able advocate in the House of Lords in Lord Lamington. Also we cannot help feeling the advantage of Lord Lamington's great social position, and his knowledge of those people who can give help to an institution like this. Lord Lamington has added to his claims on our gratitude by the eloquent words in which this afternoon he has pleaded the cause of the College. He set before you the various claims in a way that must have impressed you all, and I have no doubt this afternoon will produce a considerable and refreshing crop of new subscribers not only among yourselves, but among those friends whom you will interest in the welfare of the College.

"I am not sure that there are any other speakers who are going to propose votes of thanks, but I think we ought not to part without expressing our warmest thanks to Sir Francis Campbell and Lady Campbell. Lord Lamington has eloquently set forth the claims of both. I have had occasion not so long ago to get acquainted with the romantic incidents in the life of Sir Francis Campbell, from the time when he first began to show any activity in the work. It is a remarkable story of inventiveness and energy and public spirit and sympathy—the outcome of which is this splendid institution. We must all bitterly regret the time is coming when age setting its mark upon him will oblige him to relinquish the control of this institution. In the meantime, it is a great pleasure to his many friends to see him to-day able to come among us and receive our congratulations on all he has done. Lord Lamington has prayed you to shed a fresh light upon his declining years by helping to set this College on a firm basis for the future.

"And I think we ought to join with Sir Francis Campbell and Lady Campbell, Mr. Guy Campbell, who has been such an important element in the life of the College. Those who know the College in the past, know what he has been and is to it, and he heartily deserves a share in our vote of thanks.

"Let us all when we go away from here, go away with a fresh sympathy for the College, and a fresh desire to do what we can to give it a perpetual life of usefulness."

Mr. Guy Campbell.

"Lord Lamington,—In seconding this vote of thanks to you, may I, on behalf of my father and Lady Campbell, say how very deeply they feel all the kind words that have been said about them to-day. They ask me to try and convey to you and the ladies and gentlemen present how much they appreciate the sympathy which you have extended to them so faithfully, so earnestly, and so sympathetically during the last forty years. They hope indeed that the words Lord Lamington has used to-day may be fulfilled before they have to leave this country. Lord Lamington stated that unless the blind had the opportunity of being at least as well trained as seeing people, they would not have their chance in the world. It is very

true. You know how inadequate our present pianoforte tuning accommodation is, and how our typewriting has to do its work in three buildings: the Mount, the Roses, and the Gardner Building. You can see that means loss of time to the teacher, loss of time in supervision, and loss of time in obtaining results. If we can get a new building in which these two departments can be carried on, I need not tell you how much it will improve efficiency and results. It requires only about £1,800 for that to become *un fait accompli*. I hope, therefore, the appeal will not be made in vain, but that our friends here will try and find those who will help to make up this amount. During this week £50 has been received towards making a start, and I hope before you leave you will find someone you can go to and ask to add to that amount.

"May I say how much the Committee, the staff, and the pupils owe to Lord Lamington. Lord Lamington, though he has only been connected with the College for a short time, is not content with merely coming down to Committee meetings; he gives himself the trouble to go everywhere and see for himself just how the work is carried on. He said he had no right to speak, but I say he has every right, because he is the man who knows what he is talking about. As long as we can have such a Chairman as that, and a Committee who loyally support him, I personally shall not have any fear that the beacon that has been set alight by my father will ever perish in this or any other country. My Lord and Lady Lamington, we very sincerely thank you."

Lord Lamington

"Ladies and Gentlemen,—I beg to acknowledge with due submission in my own mind the very kind vote of thanks you have passed with regard to my services to the College. It is always in my mind that I do not give half enough attention to it, but my home is in Scotland, and it is difficult to find time and opportunity to make myself thoroughly acquainted with all that goes on in these grounds as I should do, and as those who support the College have a right to expect from the Chairman of the Committee. Mr. Guy Campbell enlarged on my acquaintance with the College, but I should not like to be tested too far by any of you as to the details. Those who I do think are deserving of your thanks are, in the first place, Sir Francis and Lady Campbell, to whom I need not make any further reference, for everybody recognises their worth; but also to all those teachers, including Mr. Guy Campbell, who do give the best of their services to training the blind. You will see put down in this Report that it is entirely due to the personal attention of the teachers that any success can be obtained in teaching the Blind, and that the Blind are able to equal sighted people in doing whatever their business may be, owing entirely to the far greater care given by teachers of the Blind than by the ordinary teachers to be found in sighted schools and institutions. Therefore it is to them our thanks are really due for the excellence of the work that is accomplished here. I do not know if I am right in doing so, but I think I should be voicing the opinion and desire of all here if I ask Sir Francis Campbell whether he will say a few words, as being the whole mainspring of this Institution."

Sir Francis Campbell: "I would be very glad to say a few words, ladies and gentlemen, but I think I had better ask my 'old girl.'"

Lady Campbell.

"Ladies and Gentlemen,—I am afraid I have had reason to regret that I ever read 'Bleak House' to my husband, because he learnt the lesson too well of asking his 'old girl' to give an opinion, but I wish to endorse most heartily what Lord Lamington has said in regard to the staff. I feel that without their very cordial assistance and their loyal co-operation during all

these years, we never could have accomplished all that we have for the pupils. I am very glad of this opportunity of bearing testimony to the excellent work which they have always done."

Then followed a gymnastic display, and an exhibition of swimming and life-saving by the pupils.

Christmas Festival.

The Christmas Festival was held at the College on Tuesday, January 21st, 1913, when the Chair was taken by Lord Howard de Walden, President of the College, who came specially from Wales to attend the meeting.

The proceedings opened with an exhibition of Typewriting and School Classes, followed by a Concert (the programme of the Concert will be found in Appendix B, p. 96).

In the course of his remarks the Chairman emphasized the necessity of creating an Endowment Fund by which this College that had been of such world-wide influence in improving the Musical and Higher Education of the Blind, would be placed on a permanent basis. He urged that friends and supporters should not only increase their own donations and subscriptions, but get their friends to also give and unite in establishing this Endowment Fund.

Lord Lamington, Chairman of the Executive Committee, in thanking Lord Howard for his attendance, said he was sure that the ladies and gentlemen present would be delighted to learn how much Lord Howard was in earnest as to starting this Endowment Scheme; **he was able to announce Lord Howard had promised £5,000.**

Finance.

In studying the statement of accounts it will be noted that though there has been a decrease in expenditure over the majority of the items as compared with 1911, there is yet a balance on the wrong side of £1,397 11s. 10d. The main contributory causes are a falling off in donations, receiving but few legacies, a decrease in the assistance received from Public Authorities, and a compulsory increased expenditure on repairs.

Although on p. 16 it was explained that the cost of education, training, and maintenance amounted to £9,500 in round figures,

the accounts show an expenditure of £10,629. The difference is due to the Committee being compelled to put by £441 per annum towards the Mortgage Redemption (this mortgage will be automatically extinguished in 1925), and at the same time pay interest on the actual mortgage itself, as well as a loan from the Bankers of £3,000.

These facts combine to prove the need of an annual income from voluntary sources of at least £4,000 (see p. 16), and the necessity of creating an Endowment Fund.

Appeal.

Do not forget the words of Carlyle: "To make some nook of God's creation a little fruitfuller, better, more worthy of God; to make some human hearts a little wiser, manfuller, happier, more blessed, less accursed. It is work for a God." Will you take part in that work?

Will those with sight try and grasp what it would mean to be deprived of that blessing, and give a thankoffering for the retention of their sight, the most valuable of all faculties, so that this national institution shall not be crippled, but be able to enlarge its efficiency, and be of still more service to the Blind in the future?

Signed on behalf of the Committee,

LAMINGTON,

Chairman.

Executive Committee's Acknowledgments.

The Committee desire to express their most grateful thanks to :—

H. B. Grimsdale, Esq., F.R.C.S., Hon. Ophthalmic Surgeon,
W. Laidlaw Purves, Esq., Hon. Aurist,
Henry Hetley, Esq., M.D., and J. A. Howard, Esq., M.D., Hon. Medical Officers,
for their continued valuable services ;

E. Harding Payne, Esq., A.R.I.B.A., Hon. Architect,
for most valuable assistance ;

H. L. Balfour, Esq.,
for weekly Organ Recitals ;

James Friskin, Esq., and Herbert Fryer, Esq.,
for weekly Pianoforte Recitals.

Stewart Macpherson, Esq.,
for valuable lectures on Musical Form and Orchestration ;

Miss Mary Harker,
for lessons in Elocution ;

The Authorities of the Natural History Museum, South Kensington,
for a valuable gift of stuffed birds, insectivora and rodents ;

Alfred Hollins, Esq.,
for an Annual Organ Prize to be awarded to the student who presents the largest repertoire of pieces on the Organ, any of which he can play when called upon ;

Philip Layton, Esq.,
for an Annual Tuning Prize awarded to Graduates for excellence in Tuning and Repairing ;

*Mr. & Mrs. Alfred Hollins,
for a Gold Chain and Medal to be awarded "To the student annually chosen as being commendable for kind, genial and obliging manners."

* On the obverse of the medal, which is encircled by leaves, is the name of the College and the words "Mutual Help"—one of the features of the training; these words are surmounted by a crown with stars on either side to indicate the "light in darkness" which musical training affords blind people. On the reverse are the names of the donors with the words "Suaviter in modo, fortiter in re,"—gentle in manner, resolute in action.

Ernest Marshall, Esq.,
for conducting examinations in the Pianoforte Technical Department;

The Proprietors of the Norwood Weekly Herald,
for valuable assistance in connection with the Pianoforte Tuning Department;

Wm. Tebb, Esq.,
for a large and beautiful Christmas Tree;

Mrs. Greg, Mrs. Haldeman, and Miss Smeed,
for liberal gifts to the Christmas Tree;

Messrs. John Broadwood & Sons,
for continued liberality and practical assistance of great value;

J. Bannister Howard, Esq.,
for special privileges in connection with the theatrical and operatic performances at the Crystal Palace Theatre;

The British Empire Shakespeare Society,
for Readings of Shakespeare Plays;

The Crystal Palace Amateur Orchestral Society,

The Bach Choir,

The Handel Society,

The London Symphony Orchestra,

L. G. Sharpe, Esq., Messrs. Ibbs & Tillett, A. Schulz-Curtius, Esq., Madam Amina Goodwin, E. L. Robinson, and other Concert Managers,
for many tickets to Concerts and Recitals in London;

Messrs. Thos. Cook & Son, and

The Great Central Railway,

The Great Eastern Railway,

The Great Northern Railway,

The Great Western Railway,

The London, Brighton and South Coast Railway,

The London and North-Western Railway,

The London and South-Western Railway,

The Midland Railway,

The South-Eastern and Chatham Railway, and

The Scottish Railway Companies,
for substantial favours conferred, and for the kindness of their Officers to our Pupils.

Special thanks are due to the Crystal Palace Authorities
for providing a large number of our Pupils with seats for Special Performances.

Principal's Annual Report.

Staff.

The zeal and loyalty of the Staff continue unabated not only in but out of the class-room. The College is especially fortunate in having intelligent, enthusiastic men and women who will devote constant attention to inculcating a neat and agreeable presence, pleasant manners, business-like habits and the formation of true character. In this respect blind people, if they are to be successful, must be even better equipped than their seeing brothers and sisters for whatever work they take up for a livelihood. The changes that have occurred are, with one exception, in the domestic staff; Mrs. Ansbacher has replaced Miss Otte; Miss Paulling, Miss King, and Miss Carrie Sail, Miss Edwards.

Pupils.

The progress and conduct of the pupils has been in most cases satisfactory. The College opened the Easter Term in January with 122 pupils on the Register. Of these 116 were in actual residence, viz. :—74 males and 42 females, divided as follows :—

Under 16.—	28 boys	15 girls	43	on Register	
	27 ,,	14 ,,		in Residence	41
Over 16.—	50 males	29 females	79	on Register	
	47 ,,	28 ,,		in Residence	75
		Totals	122		116

At the close of the year the figures were :—

Under 16.—	26 boys	12 girls	38	on Register	
	24 ,,	12 ,,		in Residence	36
Over 16.—	57 males	29 females	86	on Register	
	57 ,,	29 ,,		in Residence	86
		Totals	124		122

Left during 1912.		Admitted during 1912.	
Under 16	3	.. .. ..	8
Over 16	31	.. .. ..	26
	34		34

In addition to receiving pupils from all parts of the United Kingdom, one from Russia, one from Germany, and one from New South Wales, were also admitted.

The following successes have been gained during the year :—

MUSICAL DEPARTMENT.

Certificates, Diplomas and Prizes.

ROYAL ACADEMY OF MUSIC—

Licentiateship for Pianoforte Playing as Performer and Teacher } Andrew Fraser. Wilfrid Kershaw.

ASSOCIATED BOARD OF THE ROYAL ACADEMY AND ROYAL COLLEGE OF MUSIC—

Intermediate Grade	Elvira Auger.
,, ...	Maud Steel.
,, ...	Isabella Vass.
,, ...	James Mactaggart.

SOUTH LONDON MUSICAL ASSOCIATION—

Scholarship, £25 .. .. .. Isabella Vass.

Isabella Vass, the winner of this Scholarship, is from Glasgow. She took part in the Concert promoted by the Association for their Prize Winners at the Crystal Palace.

Prize (Singing) .. .. .. Andrew Fraser.

ROYAL NORMAL COLLEGE—

Certificates for completion of Musical Training .. .. .. Sidney Anstey, A.R.C.O.

,, ...	Edward Austin, F.R.C.O.
,, ...	Barbara Agnew.
,, ...	Rebecca Fearnley, L.R.A.M.
,, ...	Maud Swinney.
,, ...	Edmund Johnson.
Smith Training College Department ..	Florence Shiell.

PIANOFORTE TUNING DEPARTMENT.

Certificates	Edward Austin
,, ...	George Jepson.
,, ...	Thomas Warriner.

SHORTHAND AND TYPEWRITING DEPARTMENT.

Prize Typewriter	Florence Hughes.

The Typewriter was generously presented by Mr. Jas. B. Hammond, President of the Hammond Typewriter Co.

Certificate	Isabel Nixon.

SPECIAL PRIZES.

The "*George Thomas Rose Annual Memorial Prize,*" awarded for Progress in Music	Rebecca Fearnley.
The "*Alfred Hollins*" *Annual Organ Prize,* awarded to the Student who presents the largest repertoire of pieces for the Organ, any of which he can play when called upon ..	Edmund Johnson.
The "*Philip Layton*" *Annual Tuning Prize,* awarded to Graduates for excellence in Tuning and Repairing	Edward Austin.
Ditto	George Jepson.

Employment.

Of those who left, four girls are successfully engaged in scholastic teaching, and three, Barbara Agnew, Rebecca Fearnley and Maud Swinney, in Music. Rebecca has also successfully appeared at Concerts in her district. Two more are typing. Of the men, two have secured organ appointments and five are commencing work as tuners. Four came for a short time for special purposes, and have returned to carry on the work in which they were formerly engaged.

EXTRACTS FROM LETTERS.

"Although I did not give much time to piano practice during my last year at College, I gained many useful hints while I was in Miss Davis' Teaching Class. I am now having my last grade singing certificate framed to hang in the room where I shall teach, and I should like my College Certificate to accompany it, as they will be the best advertisement I can have. Success of Graduates.

"I am beginning to feel quite at home with my work now, and I have been most fortunate, for I think this is the best place I could have had in Carlisle, and I have not more than ten minutes' walk home. I have had permission from my vicar to practise on the Church organ for an hour every Thursday afternoon, so I look forward to that all the week."—I. N., Carlisle.

"Yule time is with us once again, so I thought I should like to write you a few lines to tell you how I have been getting on since I left the College. I have been persevering with the Braille and Typewriting, and I think I have made steady progress. I find my typewriter a great help, as it enables me to do my own business and other correspondence.

"Soon after I returned home I took about twenty acres of pasture land, which I stocked with cattle and sheep, in all about forty head. It was to be let at a reasonable rent, and although this year has been an unfortunate time for agriculturists, it has been fairly satisfactory."—G. R., Bromyard.

"With regard to our new business, we should think for the eleven weeks it has been open, it is doing very well. Last week was a record, the takings were over £9. The previous week they were over £6, and for the eleven weeks £5."—A. F., Horeham Road.

"The work of the past year has been very pleasant to look back upon. My private work has increased, and the work at the School has prospered in spite of the fact that just now we have very few promising pupils. I prepared very few candidates for examination, but all passed, two with honours, one of whom gained a Bursary, his second in two years. Mr. Waddington was his examiner; his report, and comments added, made on the work were most gratifying and encouraging.

"A Choral Society, that re-formed at the beginning of this year with a membership of about forty, I undertook to direct, and started with Gaul's Cantata, "The Holy City," a work easily understood by amateurs.

"Our performance was unavoidably delayed some time, but we pushed it through on the 29th November—the enclosed newspaper cutting will tell of its reception. Last Wednesday we gave a most successful School Concert in our Hall, which was packed; the Music Certificates were then presented."—H. G., Worcester, Cape Colony.

"I must say I always look forward to receiving a letter at Christmas, and I cannot help but feel that it forms one of the strongest links between the College and its past pupils.

"During the past year work has been plentiful, besides which my salary in the Church has risen to £65. Our congregation also allow me £3, with which to supply deputies during my holidays. Our choir and musical association are studying Handel's 'Acis and Galatea,' which we hope to give before long."—T. C. G., Dennistown.

"As regards my teaching I have at present fourteen pupils, most of them little children between seven and twelve years old, and they are very interesting to teach."—S. T., Huddersfield.

"With regard to my work, as the time comes round again for me to 'report progress,' I am glad to say that I think I am able to do so in the literal meaning of the phrase. There have been slack weeks during the past year, but when I come to survey the year as a whole, comparing the year's record of business with that of 1911, I find a large increase both in the extent of my connection and in the matter of income. The month just closed has been much the busiest I have ever experienced, and the business of 1912 has been more than double that of the year 1909."—S. A. B., Earlswood.

"I have now been one year at home, and taking everything into consideration I have done very well indeed. Besides having tuned a considerable number of pianos and organs, I have now got nine pupils for the piano."—J. H. M., Alloa.

"I find I am called upon again for my services by most of those for whom I have worked, and am also frequently recommended by them to their friends when they require a tuner, so that my field of operations is steadily increasing."—J. W., Enfield.

"You will be glad to hear that at their meeting yesterday the Committee agreed to employ me permanently, as it is necessary to have another teacher, owing to the large number of pupils at present in the school. I consider myself very fortunate in obtaining this post (Newcastle Institution), and will do all in my power to give satisfaction in every way."—F. S., Gateshead.

"I am glad to report progress in my work. All the old friends of the Society remain constant, and give me every encouragement: and I have made several new friends, which means that our subscription list, in East London, is steadily growing. We had a very successful Special Mission to the Blind of London and their guides, last year, the organising of which fell to me, and the fact that I am asked to organise one this year will show that I have given satisfaction on the two previous occasions. This mission is a big affair and taxes one to the utmost. It comprises six large gatherings, and during its course we deal with over five thousand persons. What with this special effort, the conduct of three classes, collecting funds, arranging for tea-meetings and excursions, booking suitable cases for a change at the seaside holiday home, together with working up new interest for the Society, by representing the work at various meetings, I find plenty to do. Though I often get tired *in* the work, I am never tired *of* it. I find more than pleasure in it all. The good and energetic training I received at the R.N.C. has stood me in good stead. Before I left Norwood, I learned the lesson that difficulties must be surmounted, and I have been surprised, more than once, at the way difficulties vanish before downright determination. This spirit is not the least blessing that comes to one at the R.N.C."—T. C. B., Stratford.

"I am pleased to tell you that I am feeling quite well again, and that my work is quite as enjoyable to me as it always has been. I have had rather a misfortune lately, but it has proved to be very beneficial. Three weeks last Wednesday my typewriter at the Office broke down absolutely. I had to send to Warrington for my own. Last week the Firm presented me with a most lovely "Underwood" machine, with the expression of hope that I will stay with them long enough to wear it out. Of course I might do that. They have had the machine suitably fitted up, and it really is a treat."—A. H., Peterborough.

"As regards my business affairs during 1912, I am pleased to be able to tell you that I have progressed more than I had dared to hope. I have some recollection in my College days of some disputation as to which was more useful to the pupils, tuning or music. Last year has proved to me, at any rate, that it is as well to gain as much as possible in all branches of work. Fifteen months ago I had no thought of ever doing any literary work; but, thanks to Mr. Pearson's teaching, I had learned how to put a few facts together in a fairly readable form. At the beginning of last year I was offered work as a reporter on a Boston paper, and a similar appointment on a Louth paper three months ago. This work, which is quite easy, besides being interesting, will have brought me in something like £18 during the year. It has also brought me in touch with people a good deal, and I think I have thereby got more tuning as well. At any rate my tuning receipts are some pounds in excess of last year, and my teaching connection is now quite considerable. I gave two musical lectures during the year, one at Mablethorpe last February, and another at Boston last month. I have three more similar engagements to fulfil within the next six weeks. In making up my books I find that my profits for the year, when all business expenses are deducted, are something over £75."—P. T. K., Alford.

LETTERS FROM EMPLOYERS.

"VICARAGE,

"ST. JOHN'S, WINDERMERE.

Letters from Employers.

"SIR,—Mr. Leonard Smith has been with me here nearly two years, as Organist and Choirmaster, to my inexpressible comfort. He is a tremendous favourite right through the Parish. In Church he bears up all our services with refined devotional playing. He most skilfully trains a Choir devoted to him. No Organist at St. John's has excelled him in getting work and good behaviour out of choirboys. He draws out the little gentleman that lies, shy but strong, in the heart of every boy. His is a most wonderful example of a blind Organist excelling most seeing Organists in the power to do boys good. His perfect discipline is attained by his Christian character, coming out at all practices, and evinced by the comradeship which leads him into the homes of the boys as a choice, delightful friend.

"Yours sincerely,

(Signed) "ERIC ROBERTSON."

"14, VICTORIA PLACE, STIRLING,

"12*th April*, 1913.

"DEAR SIR,—Mr. Moyes is recognised as one of the first organists in Stirling. His conduct of the Church praise is marked not merely by his efficiency as a thoroughly trained and talented musician, but by a devout and reverent spirit. He has gathered around him a choir who have not only reached a high state of efficiency under his tuition, but who entertain towards him feelings of sincere respect and affection.

"Mr. Moyes grudges no efforts on behalf of the various organisations of the congregation. He has peculiar aptitude in interesting and instructing the children, and to him we largely owe it that the Annual Social Gathering of our Sunday Schools is looked forward to with pleasure by old and young.

"In the Public and Social life of the town he is held in well-merited esteem, for the generous manner in which he has put his time and talents at the service of every worthy social and philanthropic endeavour.

"I have been associated with Mr. Moyes in the relation of minister and organist for close on four years, and each year has deepened respect for his abilities and character and my esteem for him as a Christian gentleman.

(Signed) "ROBERT PRIMROSE."

"PORTOBELLO PRIMITIVE METHODIST CHURCH,

"*26th March*, 1913.

"DEAR SIR,—It is a real joy for me to testify to the excellence with which Mr. Lawson has served us. As a man he at once won his way into the heart of every member of the church. He amazed us all with the way he quickly adapted himself to his conditions and the rapidity with which he familiarised himself with our Hymnal. For months now I have left the selection of the hymns and the entire arrangements for the musical portion of the service with him.

"From the first his organ solo has been a recognised feature of the service. His wide range and unfailing good taste has made this a looked for and valuable help to our service. He is not only a splendid church organist but a most capable recital organist. His half-hour Recitals after my Monthly Services during this last winter have been very well attended and keenly appreciated. His ability also as an accompanist has been gratefully acknowledged by many of my soloists, and not only is he recognised as one of the first organists of the city but also as one of our very best pianists. He is undoubtedly a gifted musician, and one from whom great things are expected.

"*Also, I should like to add that he is a splendid testimonial to the work of the Royal Normal College. Both in character and work the College may well be proud of him, almost as proud as he is of the College.* At the Literary Society this winter he gave a paper on "The World of the Blind," before a record attendance, in which he paid a glowing tribute to the Institution and its Founder.

"I could say much more, for Mr. Lawson is not only my most valuable assistant in my services, but also one I am proud to number amongst my personal friends.

(Signed) "ARTHUR HIRD."

"MOUNT PLEASANT CONGREGATIONAL CHURCH,

"PONTYPOOL.

"*12th April*, 1913.

"DEAR SIR,—I cheerfully embrace the opportunity to speak of our Organist, Mr. A. J. Thompson, F.R.C.O., L.R.A.M.

"His career of two years in our midst has been a continual triumph, for it is inconceivable to over-rate his musical ability, resourcefulness, and self-possession, the ease with which he adapts himself to his surroundings, and the high estimation in which he is held by all.

"It is marvellous with what facility he fulfils his engagements; for in addition to being Organist and Choirmaster, he trains the voice, teaches the piano and organ, and is increasingly in demand throughout the County.

(Signed) "WILLIAM WILLIAMS,

"Secretary."

Concerts, Operas and Plays.

The pupils were enabled to attend many Orchestral and Vocal Concerts, as well as Pianoforte and Vocal Recitals, through the continued generosity of the London Concert Agents, the Bach Choir, the Handel Society and the Edward Mason Choir. Mr. Bannister Howard kindly afforded special facilities for the pupils to attend the Sullivan operas, by the D'Oyley Carte Co., the operas of the O'Mara Co., and Shakespeare Plays by the Benson Company. Special thanks are also due to Mr. George O. Starr, the Manager of the Crystal Palace, for providing the students with seats for all the performances of the Handel Festival in July.

Lectures and Recitals to the Pupils.

Lectures were given in the College Hall by Mr. Barwell on "Dickens," with Readings from his works, and Mr. Eagle on "The Authorship of the Shakespeare Plays."

The British Empire Shakespeare Society gave at their different Readings, "A Winter's Tale," "Henry V.," "The Merry Wives of Windsor," and "Richard III."

Mr. and Mrs. Patrick Cufflin gave a delightful entertainment of Song and Recitation on the 11th March, which, as usual, was much enjoyed.

Mr. Ivor James, accompanied by Mr. Friskin, gave Violoncello Recitals on the 25th April and the 21st November.

Professor Nardi, an Italian, who lost his sight after he had completed his musical education, gave a Violin Recital on the 29th May.

Mr. Balfour, Mr. Fryer and Mr. Friskin continued their weekly Recitals on the Organ and Piano. Mr. Stewart Macpherson dealt in his fortnightly lectures with "Die Meistersinger," and commenced an extended course on Rhythm, Form, Period and Style.

Elocution.

Miss Mary Harker has kindly continued her lessons in Elocution, taking classes with both the Boys and the Girls on Wednesday afternoons. As a result, the Boys were able to successfully give "The Rivals" of Sheridan in its entirety.

Readings.

The resident teachers endeavour to cultivate a love of good literature, and enlarge the outlook of the scholars, which from the very nature of things must necessarily be more limited than that of the seeing, by reading aloud, advising the pupils' Reading Clubs, as well as generally supervising the reading of the pupils. Special poetical and historical readings are given in the College Hall on Tuesday and Friday evenings to those over sixteen. This year they comprised selections from Vol. XIV. of the "International Library of famous Literature," dealing with pieces by Maria Cummins, Hans Christian Andersen, Nathaniel Hawthorne, Carroll, Longfellow, Thackeray, Max O'Rell, Mark Twain, Dickens, Stevenson, Cooper, Forbes, Garnett, Bacon, Butler, Guy de Maupassant, and Byron. Vol. I. of the "World's Great Books" was completed and special articles were read on "What a battleship can do," "A revolution in building," "The incredible business of the post," etc.

College Organisations.

The Debating Societies, Games' Clubs and Christian Endeavour Societies are all in a flourishing condition. They are encouraged by the Staff in every way, as it is essential to do all that is possible to prevent narrow-mindedness and selfish absorption. Several successful Social Evenings were also held during the year.

Sports Days.

These were held for the Junior Boys on the 10th July, the Girls on the 12th, and the Senior Boys on the 13th. The programmes included such items as Flat Racing of different distances, High Jumping, Sack Racing, Wrestling, Wheel-barrow Racing, Cock-fighting, Walking Races, Rope-skipping Contests, Three-legged Racing, Stilt Walking, Obstacle Racing, Putting the Weight, Tug-of-War, etc. The Sports are under the management of the Games' Clubs, who work off the preliminary heats, leaving only semi-finals or finals for the actual Sports' Days, secure judges, provide prizes, prepare programmes, invite visitors, and supply refreshments. These occasions are usually followed by an open-air tea and a Social. Such functions are

most useful in creating and maintaining a true *esprit de corps* and acquiring experience in organisation.

Concerts, Demonstrations, etc., given by the Pupils.

On the 17th January, Mr. Stewart Macpherson, our Professor of Harmony and Counterpoint, gave a lecture and demonstration to the Music Teachers' Association on Musical Appreciation. At his request eight of our little girls and boys took part.

In March, two of the little girls read portions of Scripture from Braille at the Annual General Meeting of the British and Foreign Bible Society, held in the Guildhall, under the Chairmanship of the Lord Mayor. The following is an extract from a letter of thanks from the Rev. Harry Scott on behalf of the Committee :—

"The Lord Mayor was particularly impressed—as indeed we all were—with the beautiful reading of the Psalm and Gospel by the two children, who, through your kindness, came as representing the Normal College. I write now in the name of the Committee and on my own behalf to thank you and the girls very warmly."

On the 26th of the same month the Select Choir and a team of boys assisted at the First Annual Display of the Croydon Physical Culture Classes at Scarbrook Road Baths. Sir Frederick and Lady Edridge presided, and the Mayor and Mayoress were also in attendance.

On the 29th May a Missionary Meeting, organised by Miss Chapman to raise money to establish a School for the Blind and Deaf of Ceylon, was held in the College Hall. Miss Elsie Bausor, one of our graduates, has since returned with Miss Chapman, to teach in the new School.

In July a typist and two children attended a Bazaar at Ealing, at the request of Miss Beatrice Taylor, Hon. Secretary of the Sunbeam Mission, and gave demonstrations of Reading, Writing, Kindergarten, Sewing and Typewriting.

On the 28th November the Choir gave their Annual Concert at Crouch Hill for the "North London Homes for Aged Christian Blind Men and Women." The result was a record addition to the funds of the Home.

On the 5th December the Choir gave a very successful Concert at the Masonic Hall, Wimbledon. The object was to interest

the people of the district in Maud Swinney, who graduated in the summer, and is starting as a music teacher in this locality.

Visitors. Among the ladies and gentlemen who have visited the College during the year, the following are workers for the Blind in other countries.

Henry Cooke, Esq., Assistant Secretary of the New South Wales Institution for the Deaf, Dumb and Blind.

Miss Helga Goos, a teacher in the School for the Blind, Copenhagen.

Miss J. E. Hamand, of Iowa, U.S.A.

Miss Elizabeth Hess, a teacher in the School for the Blind, Germany.

Mr. H. J. Hougen, of the Norwegian Government, who spent three months in England visiting Schools.

Fraulein Helena Hrusora, Member of the "Society of the Education of Blind Children," Prague, who presented a letter from the Austrian Embassy.

Mr. S. Knadjion, Secretary of the American Mission at Urfa.

Miss Law, Music Teacher of the School for the Blind, Auckland, New Zealand.

Señor José Perez Mendoza, Ex-President of the National Council of Education, Buenos Ayres, Argentina.

Candtheol L. Rutzou, Inspector of the Royal Blind State School, Refsnoes, Denmark.

Mr. S. Hewavitarna, of Ceylon.

Dr. F. P. Zbinden, of Lugano, who was visiting the Hospitals and other public Institutions in London.

Two Mistresses and forty Students from the St. Gabriel's Training College.

Conclusion. The handicap of blindness must be lightened by giving an education equal, and if possible, superior to that of the seeing competitor. With such an education the blind man is then able to go into the open market and say, "I ask to be employed because I am fully competent to do the work I undertake. If

after trial my statement is proved to be incorrect, dismiss me; if the contrary, then give me the same wages as a seeing man in my place would receive."

It is our earnest hope that the work of this pioneer Institution, which has been carried on in spite of many obstacles, during the last forty years, under the direction of Sir Francis Campbell, will be made permanent by means of the Endowment Fund, for which the Executive Committee are appealing. If this hope is realised, the College will be able to continue its beneficent and national work of sending out into the world blind men and women who will hold their own manfully and courageously in the battle of life, thus proving their right to employment and citizenship.

GUY M. CAMPBELL,
Principal.

Gardner Scholars

The following tabulated statement gives the names of "Gardner Scholars" under instruction, December, 1912.

COLLEGE.

Boys.

Ade, Adrian.
Allen, William.
Anderson, Ernest.
Burton, E. W.
Campbell, Ernest.
Clarke, T. E.
Cooper, Alfred.
Crook, Ernest.
Dalzell, Herbert.
Davage, Osmond.
Duffin, Frederick.
Fairburn, Herbert.
Fraser, Andrew.
Gilbert, Christopher.
Goddard, James.
Gordon, James.
Hall, Chas.
Haworth, John.
Hemmings, F. W. T.
Hill, William.
Horwood, William.
Jeffery, William.
Johns, James.
Johnstone, Richard.
Kershaw, Wilfrid.
Marklew, Herbert.
Nichols, Percy.
Oliver, Albert.
Parkinson, Edward.
Parkinson, Edwin.
Pearlstone, Mark.
Roberts, G. H.
Sheldon, Walter.
Smaldon, H. G.
Smith, George.
Smith, John.
Spittle, Stanley.
Teale, Thomas.
Tilbury, James.
Tye, Reginald.
Tyler, William.
Warriner, Thomas.
Wrenn, Leslie.

Girls.

Adams, Nellie.
Adshead, Lily.
Auger, Elvira.
Boon, Ethel.
Cartwright, Dorothy.
Clift, Ellen.
Downs, Doris.
Foster, Florence.
Fuller, Minnie.
Giles, Emma E.
Hill, Dorothy.
Horler, Winifred.
Houchin, Florence.
Hughes, Florence.
Huxley, Ivy.
Laverty, Mary T.
Lewis, Mary.
Mickleburgh, Gladys.
Owen, Maud.
Reed, Queenie.
Steel, Maud.
Weatherly, Daisy.
Willson, Annie.

TECHNICAL SCHOOL.

Best, Ernest.
Chapman, George.
Edwards, William.
Hills, Arthur.
Ingham, James.
Newman, Herbert.
Pritchard, George.
Thomas, Walter.

For particulars as to these Scholarships, dates of the Examinations and obtaining of Application Forms, see pages 12, 13.

Organ Department.

Seventy-eight graduates of the College have obtained organ appointments; of these the following thirteen have died, viz.: Messrs. A. Abbott, J. Brown, A. Chessell, D. Dowling, C. Farmer, J. Hawkins, W. H. Knowles, J. Neilson, J. N. Norris, W. T. Perks, W. F. Schweir, J. A. Tait and J. Whitton. The following six have relinquished their appointments, Misses H. Carson and A. Thompson and Messrs. Atkinson, Carr, Clay and Pearson; five others have not answered recent letters and their names are therefore not given among the remaining fifty-four now holding positions:—

William Abbott, in Barrhead.
Samuel Allen, Garth.
Sydney Anstey, A.R.C.O., Haverford West.
Lancelot Ashford, Ipswich.
Thomas Bennie, Irvine.
Thomas Beresford, Derby.
Joshua Brand, Dundee.
Charles Broan, London.
George Carter, London.
James Crowley, F.R.C.O., Wood Green.
William Dowding, Glasgow.
Henry Garrett, Trowbridge.
Thomas Gregory, A.R.C.O., Glasgow.
Dennis Haller, F.R.C.O., Boston.
Gilbert Hardebeck, Belfast.
Charles Hillyer, Kettering.
Hugh Howard, A.R.C.O., Letchworth.
Alfred Hollins, F.R.C.O., Edinburgh.
Leslie Kenny, F.R.C.O., L.R.A.M., Belfast.
Ernest Johns, Torquay.
Werner Kuntze, Stettin.
Olga Kuntze, L.R.A.M., Stettin.
William Laurie, F.R.C.O., L.R.A.M., Liverpool.
John Lawson, F.R.C.O., L.R.A.M., Hull.
Robert Leitch, A.R.C.O., Kilmalcolm.
Augustine Lander, A.R.C.O., Croydon.
Edward Marrison, Liverpool.
Emily Lucas, F.R.C.O., L.R.A.M., Norwood.
Henry Marshall. Dundee.
Arthur Mayes, High Wycombe.
Andrew McCallum, Strathbungo.
Edwin Mence, A.R.C.O., Teddington.
Thomas Moyes, A.R.C.O., Stirling.
Wilfrid Norris, Stalybridge.
John Pryde, Fintry.
Leonard Pegg, L.R.A.M., Loughborough.
Arthur Potter, Belfast.
William Preston. Oswaldtwistle.
John Scorah, Aldford.
Leonard Smith, Windermere.
Victor Spanner, Mus. Bac., F.R.C.O., Portsmouth.
William Start, F.R.C.O., Derby.
Arthur Sterricker, Aberdeen.
Joshua Stephenson, Hadleigh.
Alfred Thompson, F.R.C.O., L.R.A.M., Pontypool.
Frederick Turner, Glasgow.
Harry Turner, Paisley.
Herbert Warrilow, F.R.C.O., L.R.A.M., Oxford.
Horace Watling, F.R.C.O., L.R.A.M., Croydon.
Percy Way, F.R.C.O., London.
Maud Weir, West Ham.
Thomas White, Nuneaton.
John Whiteside, Mus. Bac., F.R.C.O., Kendal.
John Wright, Paisley.

The following also hold the diplomas of the Royal College of Organists, but are not practising.

FELLOWSHIP —

Edward Austin, piano tuning.

ASSOCIATESHIP :—

Sidney Brooker, in business in Red Hill.

Alfred Carr, in business in London.

Stanley Gregory, in business.

Alfred Harris, a teacher at the Nottingham Institution for the Blind.

Edmund Johnson.

Patrick Keily, in business.

Wilfrid Kershaw
Andries Van Velden } Continuing their studies at the College.

Pianoforte Tuning.*

Please note that the College authorities send certificated pianoforte tuners to any part of the London Postal District, for the tuning and repairing of pianos. Orders and inquiries addressed to the Manager, Pianoforte Tuning Department, Royal Normal College, Upper Norwood, S.E., will receive prompt attention.

Terms are as follows :—

ANNUALS are tuned four times a year.

The terms include small repairs, such as replacing Strings, etc., but in the case of Single Tunings these are charged extra.

COTTAGE PIANOFORTES :—	s.	d.
Bichord	14	0
Bichord, with Trichord Treble	16	0
Trichord throughout and Obliques	18	0
GRANDS	from 15s. to 21s.	

Accounts are rendered half-yearly for Annual Tunings.

SPECIAL TERMS FOR SCHOOLS.

The prices for SINGLE TUNINGS are as follows :—

COTTAGE PIANOFORTES :—	s.	d.
Bichords and Pianettes	3	6
Bichord, with Trichord Treble	4	0
Trichord throughout	4	6
GRANDS	from 4s. to	5 6

It is requested that Single Tunings be paid for at the time the Pianoforte is tuned.

The proof of the efficiency of the College tuners is that an ever increasing number of ladies and gentlemen, especially members of the musical profession, as well as manufacturers and music dealers, employ them, both in London and the Provinces.

* Pianoforte Tuning as a profession for the Blind was introduced many years ago by Claude Montal, a blind pupil of the Paris School, and founder of the manufacturing house that bears his name. To him is due the scientific method of tuning now general both among the Seeing and the Blind. In France it is well known the Blind make the best tuners, and there they readily find employment on the same terms as the Seeing.

No tuner is granted a Certificate without serving an apprenticeship of several years, and undergoing a most thorough examination. For the examination the pupil not only tunes pianos for inspection, but is actually tested while at work; the manner of holding and managing the tuning hammer and damper with different varieties of pianos, including overstrung instruments, being carefully noted. Each pupil is also required to demonstrate his technical skill in making eyes, stringing, and ordinary light repairs, such as removing broken wrest pins, repairing hammer shanks, &c.*

Numbers of the College tuners are now successfully established at Accrington, Boston, Brighton, Cardiff, Carmarthen, Darlington, Dundee, Glasgow, Harrogate, Huddersfield, Kilmarnock, Leeds, Liverpool, London, Nottingham, Rochdale, Yarmouth, and many other towns. Residents in the above towns or neighbourhood desirous of employing our tuners will be furnished with their addresses upon application to the Manager of the Department.

The following Testimonials, selected from among the many received, testify to the thorough work of our Certificated Tuners.

ROYAL ACADEMY OF MUSIC, TENTERDEN STREET,
HANOVER SQUARE, LONDON.

I have much pleasure in stating that I have been fully satisfied with the tuning of a grand pianoforte, belonging to this Institution, by a member of the Royal Normal College and Academy of Music for the Blind, Upper Norwood. The instrument in question has been tested by me, and I find it is in perfect tune; indeed, exceptional care has been bestowed upon it. I have therefore no hesitation at all in cordially recommending the tuners of the College to the public.

A. C. MACKENZIE.

45, BEDFORD GARDENS, CAMPDEN HILL, W.

I have great pleasure in expressing to you my entire satisfaction with the way my Broadwood grand was tuned by one of the tuners from your College.

With kind regards, believe me very truly,

G. HENSCHEL.

---

* The perfunctory work of Blind pupils who merely linger two or three hours daily over a piano accomplishes very little towards fitting them for business. The pupil must be as diligent, energetic, and persevering as the seeing apprentice, and willing to give even more time for the necessary preparation.

SYDCOTE, WEST DULWICH, S.E.

During the past fifteen years I have had my pianofortes tuned by certificated tuners from the Royal Normal College for the Blind, and am able to say that they have always given me the utmost satisfaction. I should be sorry to place my instruments under other hands.

WILLIAM H. CUMMINGS.

33, GREAT PULTENEY STREET, LONDON, W.

With regard to the blind tuner employed here, Jackson, I cannot speak too highly of his skill and industry. You will, perhaps, remember that when you and I were, in 1887, examined by the Royal Commission, I spoke hesitatingly about the practicability of our house engaging a blind tuner for the showrooms, and you commented upon my doubt. I am bound to say Jackson has shown me my fear was uncalled for, although, perhaps, excusable from the novelty, at that time, of the circumstance.

Yours faithfully,

JOHN BROADWOOD & SONS, LTD. (The late) A. J. HIPKINS.

45, HORSEFERRY ROAD, WESTMINSTER, S.W.

In reply to your enquiry, we have pleasure in informing you that Kupyer is still with us. He is a very excellent tuner, and a very industrious young man.

John Gill, who died recently, had been a former tuner at our factory for years, and was both a clever tuner and an excellent foreman, managing those under him admirably, in spite of his disadvantages. We greatly regretted his death.

Yours faithfully,

JOHN BROADWOOD & SONS, Limited

(GEO. ROSE, late Director).

68, BUXTON ROAD, HUDDERSFIELD.

Re Testimonial.—We have much pleasure in testifying as to the abilities of Mr. Herbert Atkinson as a practical tuner. He has been in our employ for the past nine years, and we have always found him trustworthy and reliable, his work giving every satisfaction.

Yours faithfully,

A. HANSON & Co.

96, LEEDS ROAD, BRADFORD.

Dear Sir,

Respecting my tuners, I may say that Whitaker has now been in my employ about twenty-four years; Greaves about seventeen, and I have always found their work most satisfactory.

I remain, yours faithfully,

SAMUEL WALKER.

General Organisation and Course of Instruction.

The College includes five Departments :—A Preparatory School, a Secondary School, a Training College, a Technical School and an Academy of Music. The following is the Course of Instruction :—

1. Physical Education, including Gymnastics (English, Swedish, German, and American), Dancing and Deportment, Swimming, Skating, Rowing, Cycling, and other Athletic Sports.
2. General Education, including, in the Preparatory course, Kindergarten work, Reading, Writing, Scripture, Arithmetic, Geography, Modelling, Sloyd, Nature Study, and Object Lessons in the elements of various subjects; in the Secondary Course, Literature, History, Science, Mathematics, Typewriting, Shorthand, French, Latin, and Greek. In the Secondary course, the Students may prepare for the Board of Education and University Examinations. In the Smith Training College course, under the Education Department, the Students take the Training College Examination, and obtain their Certificates as School Teachers.
3. The Science and Practice of Music, including the training of Music Teachers, Pianists, Organists, Choirmasters, and Vocalists. The instruction afforded the pupils is equal to that given in the best Conservatoires for the Seeing. Those who intend to follow Music as a profession receive special training in the art of Teaching. Great attention is given to Chanting and the Training and Management of Choirs. All the pupils attend numerous Lectures, Recitals, and Concerts.

4. Technical Education, including Mechanical Training and Pianoforte Tuning. No Tuner is granted a Certificate without serving an apprenticeship of several years, and undergoing a thorough Mechanical Examination.

Religious Instruction.

The College is undenominational and the pupils are taken to the Churches and Chapels in the vicinity, in accordance with the wishes of their parents or guardians.

For religious instruction the pupils are arranged in classes, Church of England and Nonconformist, under the charge of the resident teachers, while members of other sects are under teachers of their own denomination.

Kindergarten and Preparatory School.

The children in the Preparatory Department have separate houses and playgrounds, where all the arrangements are adapted to the special requirements of children. They come to the main school building for morning and evening prayers, school-classes, pianoforte, singing and harmony lessons, and also for all the Musical Recitals, Lectures, etc. They have classes in the Gymnasium and lessons in the Swimming Bath. This arrangement gives the children the advantages of the Cottage system and at the same time the resources of a large school.

Manual Training.

Great attention is always given to hand training. The Blind, as a class, are helpless, and many children, nay, even those who are older, cannot dress themselves or eat properly at the table, when they enter the College. When such is the case, the first lessons are in dressing, eating, etc.; the children have Kindergarten, Modelling, Cane-weaving, Sloyd, and the girls Sewing and Knitting. They also have lessons in learning locality and direction, for the intuitive faculty which guides some children is entirely wanting in others.

Musical Instruction.

All the children have instruction in Class singing (until their voices change), special attention being given to breathing, pro-

nunciation, and ear-training. As soon as they understand the relation of numbers and can grasp the idea of rhythm, instruction on the Pianoforte begins: this is usually at seven or eight years of age. An elementary knowledge of Harmony is given in the piano lessons, and at about eleven years of age, the pupils are taught the subject in the regular classes.

Secondary Department.

In the Secondary Department some students prepare for University Examinations and others for the Preliminary Examination of the Board of Education. Those who pass the latter examination afterwards take the course in the Smith Training College. The pupils in the Musical Department join these students in some subjects, and thus obtain that mental culture which is so important to the success of blind musicians. The pupils have the use of a large and well selected library, containing 5,887 volumes. They attend University Extension Lectures, and Lectures to Teachers given under the auspices of the London County Council.

Musical Instruction.

For those over sixteen, the Course in Music includes instruction on the Pianoforte and Organ, and in Singing, Harmony, Counterpoint and Composition: the pupils are prepared for the Associate and Fellowship Examinations of the Royal College of Organists, and the Licentiate Examination of the Royal Academy in Singing and Pianoforte Playing. The Professors on the Staff are selected from those holding appointments at the Royal College of Music, Royal Academy of Music, and the Guildhall School of Music. In order to gain practical experience, those studying the organ take their turn at the morning and evening services, in accompanying the Choir in Hymns, Psalms and Anthems. Those studying the piano have careful instruction in technique and they are able to utilise that instruction in teaching their own pupils. They attend Lectures at which demonstrations are given of the best method of teaching children: they have articles read to them on different methods of teaching, and also gain experience

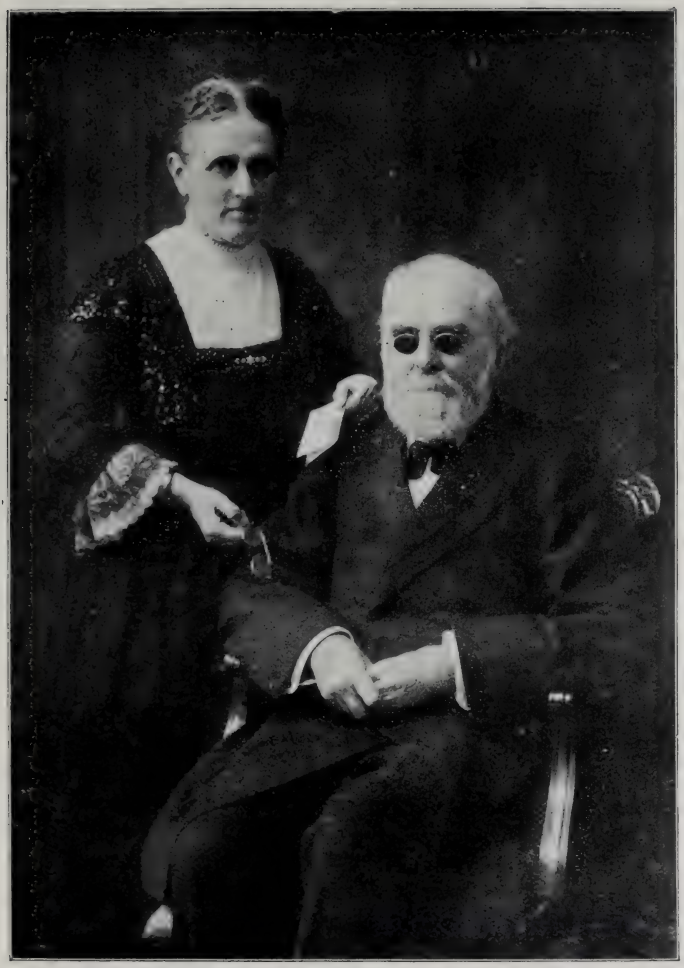

SIR FRANCIS AND LADY CAMPBELL.

(Sir Francis was Principal of the College from its opening, March, 1872, to July, 1912.)

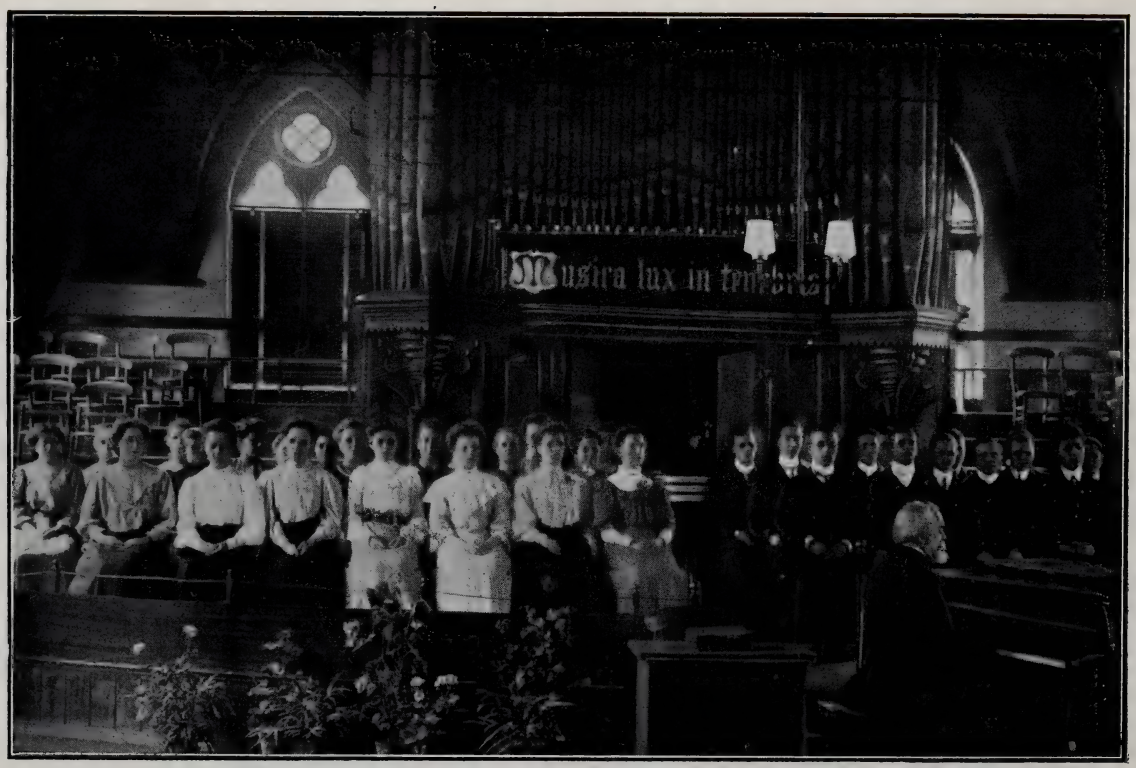

CHOIR PRACTICE IN GARDNER HALL.

KINDERGARTEN.

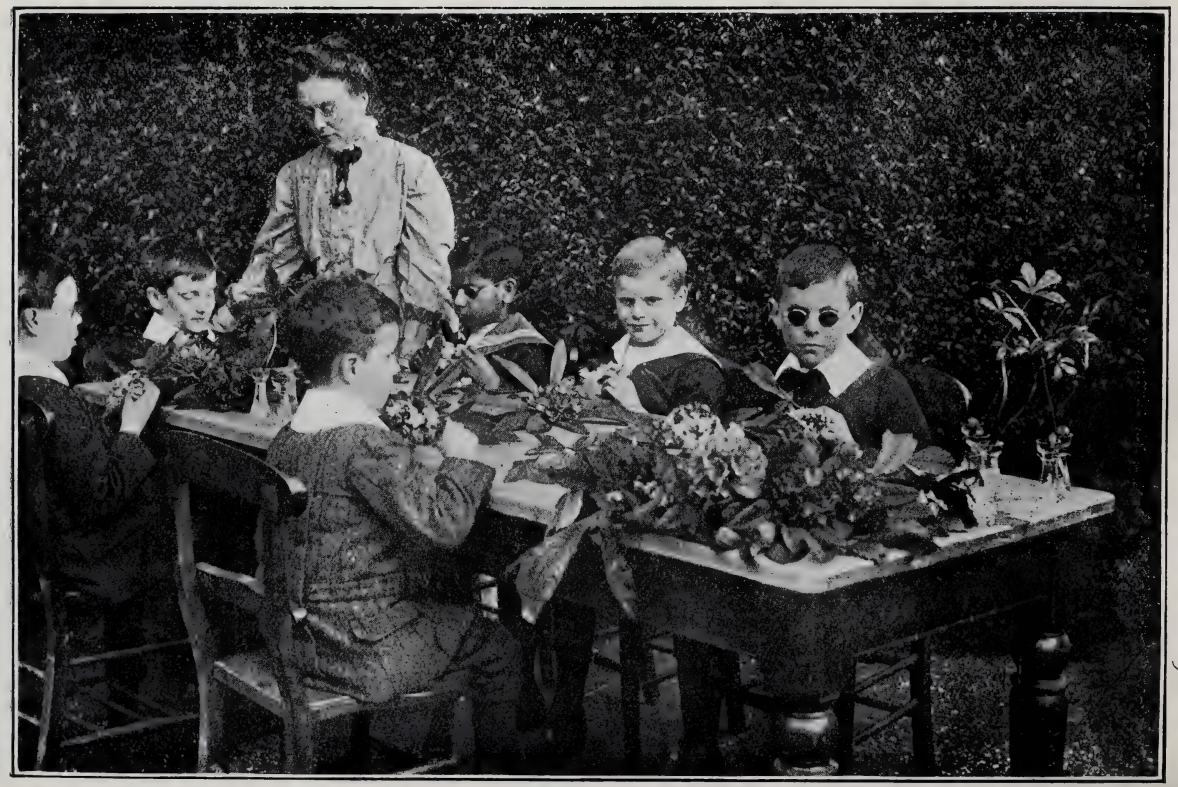

NATURE STUDY.

GEOGRAPHY.

SKITTLES.

HAMMER MENDING TUNING.

RE-STRINGING. PIANO MECHANISM.

INSTRUCTION IN PIANO TUNING AND REPAIRING

SHORTHAND AND TYPEWRITING.

No. 1 is taking down in shorthand a telephonic message.
No. 2 is taking down correspondence in shorthand from dictation.
No. 3 and the remainder of the typists are transcribing their shorthand notes.

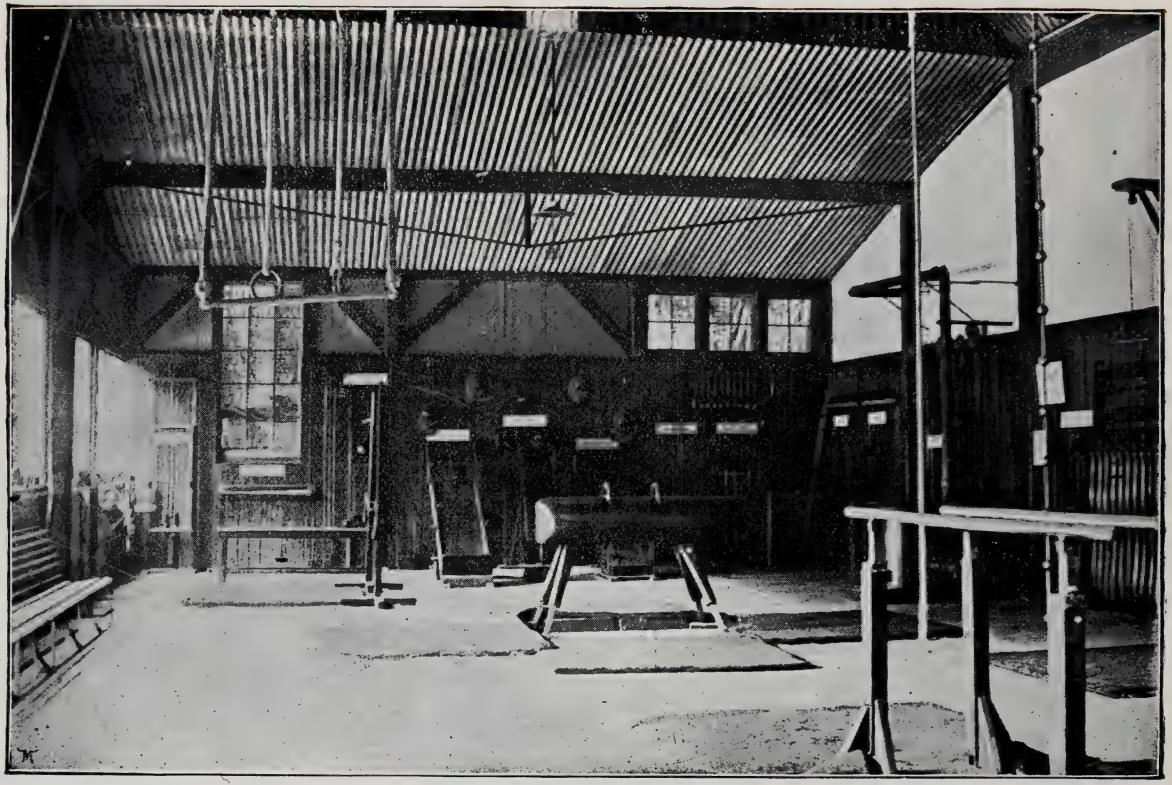

ARMITAGE GYMNASIUM (NORTH END).

by giving instruction to some of the younger pupils. The same holds true of those who are preparing to teach Singing.

The Musical Department is furnished with 60 pianos, five pipe organs and a large library of Braille music. In this department the indirect instruction gained in Recitals and Concerts proves an important part of the training. The weekly Recitals of Mr. J. Friskin, Mr. H. Fryer and Mr. H. L. Balfour, Mus. Bac., F.R.C.O., are attended by the whole school. Once a fortnight Mr. Stewart Macpherson lectures on Musical Composers and their works. The Pupils also attend many of the best Concerts in London.

Typewriting and Shorthand.

A large number of the pupils in the School Department learn typewriting as soon as they become thoroughly proficient in reading and writing Braille. It is an invaluable help in writing notes of lessons, compositions, analyses, etc., besides forming the means of communication with a large number of sighted friends, and is an incentive to become a good letter writer A few who show special aptitude for the work afterwards take an advanced or professional course, which includes shorthand writing, tabulating, duplicate and other copying, plays, specifications and the general routine requirements of a commercial house.

Physical Training.

All the pupils receive thorough training in all forms of physical culture which arouses their energy, stimulates their courage, and gives them independence to meet and overcome the many difficulties that lie in the path of the Blind who are seeking remunerative employment.

The Physical Department has a large Gymnasium provided with 55 distinct pieces of apparatus, embracing the best features of the Swedish, American and German systems. There is also a Skating Rink and Swimming Bath. Large Playgrounds afford plenty of free space where the pupils can engage in races and other athletic games ; there are also a Cycle Track, Swings, Tilts, Skittle Alleys, Giant Strides, Balance Beam, etc.

Pianoforte Tuning.

Those pupils who show aptitude in hand-work, and have a good ear, are ready at 16, sometimes at 15, to begin a course in Pianoforte Tuning. The time spent in Pianoforte Tuning varies in the several grades. The beginners, who are usually still working in school and music, spend two hours per day, the next grade gives the whole of the morning, and the third grade devote the greater part of the day, either to tuning or mechanical work. As it is necessary for a blind tuner, who wishes to be thoroughly qualified, to receive instruction also in Singing and on the Pianoforte, from four to six years are required before he will be ready to enter for his examination. As it is helpful for a blind man to have as many avenues as possible for securing employment, many of our tuners also qualify as Organists.

There are thirty pianos set apart for instruction and practice in pianoforte tuning. We have a great variety of instruments, in order that the pupils may become acquainted with the mechanical construction of various makers. In addition to these there are sixty pianos in the Musical Department to be kept in tune and repair. There are five old pianos and four frames for teaching stringing, also models for teaching repairing, and others for showing the different actions used by different makers. Finally pupils are sent to London to gain further experience by working at various Piano Factories before being permitted to sit for their Certificate examination.

Rules and Terms for the Admission of Pupils.

The College is open to the young Blind of either sex up to the age of twenty-one. Age Limit.

Entrance forms forwarded on application.

The annual charge for pupils sent by subscription or School Authorities is as follows :— Fees.

Under 13	£35
Between 13 and 16	£45
Over 16	£65*

These fees cover board, lodging, washing and medical attendance, but do **not include clothing or travelling expenses.** If, however, it is desired that the clothing should be procured by the College authorities, arrangements may be made with the Principal.

The terms for private pupils will be furnished by the Principal on application.

Payments in all cases must be made in advance, and are due 1st October, 1st January, and 1st April. The first and second payments are for three months each, and the third for four months. All cheques and Post Office Orders, in payment for pupils, should be sent to the Principal at the College. Payments

---

* The Gardner Trust grants Scholarships, after examination, in aid of the young Blind of England and Wales, whose friends cannot pay the entire cost. See p. 13.

Illness and remission of Fees.

No remission will be made unless a pupil, through illness, has been absent consecutively for at least half the term. In the event of such illness, the Executive Committee, upon written application being made to them, accompanied by a proper medical certificate, will remit half the term's fee. In no instance will more than this amount be remitted.

Withdrawal of Pupil.

Notice of withdrawal of a pupil must be sent in writing to the Principal not later than three months prior to the withdrawal: failing compliance with this regulation, payment of half the fee for the next term will in all cases be required.

Admission of Pupils.

Pupils will be admitted at the beginning of each of the terms. If possible they should enter at the beginning of the Michaelmas Term and leave at Christmas or at the end of the Summer Term.

☞ *No pupil will be admitted unless the medical and dental examination is satisfactory to the medical and dental officers of the College.*

Attendance of Pupils.

Pupils are expected to be in attendance at the College on the first day of each Term, and if prevented by illness, notice of that illness, accompanied by a medical certificate, must be sent to the Principal prior to the day on which the Term commences, or the pupil is liable to have his or her name removed from the College Register.

Home Ties.

As it is of the utmost importance to keep up home ties between pupils and their families, it is desirable that all pupils shall spend at least the summer vacation with their parents or friends, but pupils are not required to leave the College during the Christmas or Easter recess.

Clothing.

All pupils must be provided with strong clothes, either new or in perfect repair, as per the following lists, and their parents, friends, or guardians will be required to renew the clothing when deemed necessary by the Committee. **Pupils**

whose eyes are disfiguring will be required to wear glasses. The glasses should be obtained at the College. Glasses.

The use of tobacco in all forms is strictly forbidden. All pupils, without regard to age, during their connection with the College, must abstain from the use of tobacco, either on or off the College premises. The use of beer, wine, or any drink containing alcohol is only allowed when ordered by the medical authorities of the College. Use of Tobacco and Alcohol.

In all cases the following questions must be answered. The questions are not, however, put with a view to exclusion, but for information regarding the pupils, upon the official application form obtainable from the College. Questions.

QUESTIONS.

To be answered on Application for Admission.

(*a*) Name of the applicant in full.

(*b*) Date of birth.
At what age did the applicant become blind ?

(*c*) Present residence.

(*d*) Names, occupation, and circumstances of the applicant's parents or guardians.

(*e*) Can the applicant wash, dress, and feed h...self ?

(*f*) Is the applicant truthful, honest, and well-conducted ?

(*g*) Has the applicant been in any other Institution ? If so, which, and why did he leave ?

(*h*) Has the applicant received any education, and if so, to what extent ?
And for what length of time ?

(*i*) How has the applicant been hitherto employed ?

WE, the undersigned, do hereby certify that, to the best of our knowledge and belief, the answers to the foregoing questions are true.

Name.....

Occupation .....

Address .....

Name.....

Occupation .....

Address .....

Date .....19.....

This Certificate must be signed by the Parent or Guardian, and a Minister of Religion to whom the Applicant is personally known; or, in case of a School Authority, by the Clerk to such Authority and the School Attendance Officer for the district in which the child resides.

QUESTIONS.

To be answered by a Medical Man.

1. Is the applicant totally blind ?
2. If not, does he possess sufficient sight to enable h to read the ordinary school books used by sighted children ?

   A child is defined as being blind by the Elementary Education (Blind and Deaf Children) Act, 1893, if unable to do this.

3. What appears to have been the cause of blindness ?
4. Is there any impairment of hearing ?
5. Has the applicant (1) had Smallpox ? or (2) been successfully Vaccinated ?
6. Has the applicant had Measles, Whooping Cough, or Scarlet Fever, or other infectious illness ?
7. Is the applicant free from epilepsy, tuberculosis, disease of the heart, kidney, or other internal organ ? Give particulars of any illness from which the applicant has suffered during the past three years.
8. Does the applicant suffer from any bodily defect or deformity, except blindness ?
9. Has the applicant sufficient *intellect* and *health* to be capable of being taught to become a professional musician, teacher, typist or pianoforte tuner ?

Name.....

Qualification.....

Address.....

Date.....

Guarantee.

In cases in which the pupil is not entirely paid for by his or her friends, some reliable person must give a guarantee that **the necessary clothing will be supplied** ; that the pupil will be removed from the College during the summer vacations ; and, in case of death, that the funeral expenses will be paid.

Visiting Pupils.

Parents or friends may visit the pupils on the first Wednesday in November, February, April, and June between 2 and 5.30 p.m. If, for any special reason, parents wish to see their children

at other times, they should write to the Principal for an appointment. As a rule, it is not expected that more than two friends will visit any pupil on the same afternoon. When visiting the College, parents are earnestly requested not to bring young children with them. *Friends cannot visit the pupils on Sunday; this rule is strictly enforced.* Parents are specially requested not to bring or send sweets or eatables to the children. If the children go out with their parents, they must not undertake commissions for other pupils.

N.B.—Application and inquiries in regard to the admission of pupils should be addressed to the Principal, Guy M. Campbell, Esq., F.R.G.S., who will gladly forward forms and any further particulars.

LIST OF CLOTHING.

Female Department.

Stays and tight-fitting dresses are prohibited. Dresses and other clothing must give ample room across the chest. Dresses narrow across the chest invariably lead to bad positions. Parents are especially requested to attend to this requirement, as the health very much depends upon proper clothing. The skirts of the school dresses must be at least 2½ inches from the ground, to allow freedom in walking.

1 Sunday dress.
2 Week-day dresses.
1 Gymnastic suit, which should be purchased at the College, and must be renewed when necessary.
1 White petticoat.
2 Coloured petticoats.
2 Flannel petticoats.
3 Undervests (flannel or merino, high-necked and long-sleeved.
3 Chemises and drawers or three combinations.
3 Bodices (supplied with buttons for supporting the skirts.
3 Nightgowns.
1 Flannel dressing gown.
12 Pocket-handkerchiefs.

6 Aprons or pinafores.

4 Pairs of stockings.

1 Pair of best boots.

2 Pairs of strong boots.

1 Pair of slippers.

2 Hats.

1 Sunday jacket.

1 Week-day ditto.

1 Waterproof.

2 Pairs of gloves.

1 Comb and brush.

1 Small-toothed comb.

1 Nail brush.

1 Tooth brush.

2 Small bags for combs and brush.

2 Bags for soiled linen.

The rule in regard to the supply of clothing is imperative.

N.B.—The gymnastic outfit is indispensable, and should be obtained at the College, as it is important to have all the suits alike. If the clothing and gymnastic outfit are not provided, it will be the duty of the Principal to suspend the pupil. If parents will furnish 15*s. for the first year, and* 10*s. each succeeding year, the pupil will be kept fully supplied with all that is required for the Physical Department.*

Male Department.

1 Sunday suit (of black or dark navy blue material).

2 Very strong week-day suits.

Coats and vests must be broad across the chest, to give the lungs full play.

3 Shirts.

3 Night shirts.

8 Collars (at least).

The bands of shirts and collars are often too small: this is a fatal error, as it not only injures the health, but prevents all chance of progress in singing.

12 Pocket-handkerchiefs.

4 Pairs dark worsted stockings or socks.

1 Warm coat or cloak.

For those over eleven years old, one stiff black felt hat for Sunday.

2 College caps (furnished at the College at 1s. 6d. each).

2 Pairs of gloves (1 pair of plain dark woollen material or woollen-lined for winter use, and 1 pair of dark coloured dog-skin gloves for the summer).

1 Pair of Sunday boots.

2 Pairs of very strong boots for week-day use (without hob-nails).

(Parents are requested to exercise special care in regard to the size of the boots. They are often too small.)

1 Pair of leather-soled slippers, with low heels (furnished at the College at lowest wholesale rates).

Gymnastic shoes (black), jerseys (dark navy blue, with 2-inch collar), cap and belt (furnished at the College at the lowest wholesale rates).

2 Woollen vests } or combinations.
2 Pairs woollen drawers }

1 Comb and hair brush.

1 Small-toothed comb.

2 Small bags for comb and brush.

1 Tooth brush.

1 Bag for soiled linen.

The rule in regard to the supply of clothing is imperative.

N.B.—The gymnastic outfit is indispensable, and should be obtained at the College, as it is important to have all the suits alike. If the clothing and gymnastic outfit are not provided, it will be the duty of the Principal to suspend the pupil. If parents will furnish 15*s. for the first year, and* 10*s. each succeeding year, the pupil will be kept fully supplied with all that is required for the Physical Department.*

PATRONS.
THEIR MOST GRACIOUS MAJESTIES THE KING AND THE QUEEN.
HER MAJESTY QUEEN ALEXANDRA.
VICE-PATRONS.
H.R.I H THE DUCHESS OF SAXE-COBURG AND GOTHA (DUCHESS OF EDINBURGH). H.R.H. THE PRINCESS CHRISTIAN. H.R.H. THE PRINCESS LOUISE (DUCHESS OF ARGYLL). H.R.H. THE PRINCESS HENRY OF BATTENBERG. H.R.H. THE DUKE OF CONNAUGHT AND STRATHEARN, K.G., K.T. H.R.H. THE LANDGRAF OF HESSE. H.R.H. THE PRINCESS FREDERICA.

PIANOFORTE TUNING CERTIFICATE.

This is to Certify

that _____

upon completing the course of training at the College passed his examination _____

and is an efficient Pianoforte Tuner

PRESIDENT _____

EXAMINER _____

PRINCIPAL _____

No B

Reduced Facsimile of Pianoforte Tuning Certificate.

The Royal Normal College an

Statement of Income and Expenditure for th

Dr.

1911. £ s. d.	INCOME.	1912. £ s. d.	£ s.
	To Pupils' Accounts :—		
	Contributions from Public Bodies and others on Pupils' Accounts	6,984 11 4	
	Less Fees returned	140 0 0	
7,087 9 9			6,844 11
	„ Government Grant :—		
453 17 6	Elementary and Secondary Departments		454 0
630 16 0	„ General Subscriptions	714 9 6	
1,607 4 3	„ Donations	1,204 19 7	
			1,919 9
61 0 3	„ Sundry Receipts		13 9
9,840 7 9	Forward ..		9,231 10

cademy of Music for the Blind.

VELVE MONTHS ENDED 31ST DECEMBER, 1912.

Cr.

EXPENDITURE.

1911. £ s. d.		£ s. d.	£ s. d.	1912. £ s. d.
	By Educational :—			
035 5 0	Salaries—General ..	1,040 19 3		
034 2 4	„ Musical ..	744 14 11		
546 0 0	„ Technical..	535 11 9		
			2,321 5 11	
41 2 10	Appliances, Books, School Stationery, &c.		139 1 3	
92 9 11	Repairs to Pianos, Organs, Books		63 12 7	
94 12 10	Travelling of Pupils to Pianoforte Factories, &c.		66 16 11	
743 12 11				2,590 16 8
	By Maintenance :—			
314 18 11	Salaries and Wages		819 10 6	
769 15 10	Provisions		2,825 17 5	
595 8 4	Fire and Lighting		587 9 8	
566 19 6	Washing and Cleaning		532 17 2	
8 10 1	Haberdashery		6 19 10	
6 3 2	Registry Office Fees, &c.		4 2 7	
761 15 10				4,776 17 2
45 5 2	By Nursing and Medicine			38 0 11
	By Office Expenses :—			
297 10 0	Salaries		305 5 6	
01 1 7	Postages, Telegrams and Telephones		179 13 4	
33 8 11	Stationery		41 7 6	
132 0 6				526 6 4
	By Garden Outlay :—			
36 10 0	Wages		140 4 1	
23 8 7	Requisites		6 0 6	
59 18 7				146 4 7
42 13 0		Forward ..		8,078 5 8

The Royal Normal College and

Statement of Income and Expenditure for the

Dr.

1911. £ s. d.	INCOME—*continued.*	1912. £ s. d
9,840 7 9	Brought forward	9,231 10 2
	To Balance :—	
617 16 11	Expenditure in excess of Income for the year ..	1,397 11 10
£10,458 4 8		£10,629 2 0

We have compared this Account and the Balance Sheet dated 31st
accordance therewith.

23, St. Swithin's Lane, E.C.
1st May, 1913.

BALANCE SHEET.

1911. £ s. d.	LIABILITIES.	£ s. d.	£ s. d.
	To Gardner Trust :—		
	Mortgage upon Property ..	15,000 0 0	
	Less—		
	Annual Payments to Charity Commissioners in Redemption of Mortgage	5,733 0 0	
9,708 0 0			9,267 0 0
3,000 0 0	„ Loan from Bankers		3,000 0 0
1,402 17 0	„ Tradesmen's and other Accounts unpaid at 31st December, 1912		1,651 19 7
508 4 9	„ G. F. Rose Prize Fund		508 2 4
	„ Capital Account :—		
26,875 0 4	Balance as per last Account ..	26,875 0 4	
	Less— £ s. d.		
	Expenditure in excess of Income for the year 1912 .. .. 1,397 11 10		
	Depreciation of Freehold and Leasehold Estate, Furniture, etc. 1,198 6 0		
		2,595 17 10	
		24,279 2 6	
8,619 18 1	„ Mortgage Redemption Fund ..	10,895 12 0	
	„ Endowment Fund	125 10 0	
			35,300 4 6
£50,114 0 2			£49,727 6 5

Academy of Music for the Blind.

Twelve Months ended 31st December, 1912.

Cr.

1911. £ s. d.	EXPENDITURE—*continued.*	£ s. d.	1912. £ s. d.
8,142 13 0	Brought forward		8,078 5 8
	By General Expenses :—		
607 9 11	Interest on Mortgage and Loans ..	607 9 11	
602 9 7	Rent, Rates, Taxes and Insurance	580 8 6	
136 15 6	Printing and Advertising	158 12 1	
719 11 9	Alterations, Fixtures and Repairs	944 4 3	
131 16 5	Renewals, Wear and Tear, &c. ..	76 19 5	
23 8 7	Travelling Expenses	18 17 7	
12 13 6	Concerts and Meetings for the College	4 17 6	
38 17 0	Commission to Collector	118 18 6	
42 9 5	Bank Charges and Sundries ..	40 8 7	
2,315 11 8			2,550 16 4
£10,458 4 8			£10,629 2 0

December, 1912, with the books and vouchers, and find them to be in

MIALL, WILKINS, RANDALL & CO.,
Chartered Accountants.

31st DECEMBER, 1912.

1911. £ s. d.	ASSETS.	£ s. d.	£ s. d.
	By Freehold and Leasehold Estate Buildings, etc. :—		
41,254 17 2	Balance as per last Account ..	41,254 17 2	
	Less—		
	Depreciation	1,031 7 5	
			40,223 9 9
	„ Furniture, Fittings, Appliances, and Musical Instruments :—		
	Balance as per last Account ..	6,677 3 4	
	Less—		
	Depreciation	166 18 7	
6,677 3 4			6,510 4 9
506 10 2	Pupils' Accounts outstanding ..		468 13 10
	„ Midland Railway Co. :— £716 16s. 11d. 2½% Perpetual Peference Stock (held on behalf of the G. F. Rose Memorial Prize Fund)		
500 0 0			500 0 0
	„ Cash at Bank and in Hand—		
	General Account	984 8 7	
	Endowment Fund	125 10 0	
	Mortgage Redemption Account	914 19 6	
1,175 9 6			2,024 18 1
£50,114 0 2			£49,727 6 5

The Royal Normal College and

Mortgage Redemption Account for the

Dr.

1911. £	s.	d.	RECEIPTS.	1912. £	s.	d.
1,974	9	7	To Balance as per last Account	2,740	15	9
248	13	0	„ Donations	130	10	0
958	13	2	„ Legacies	2,145	3	11
£3,181	15	9		£5,016	9	8

Endowment

Dr.

RECEIPTS.

	£	s.	d.
To Donations	125	10	0
	£125	10	0

Lord Howard de Walden at the Christmas

George Thomas Rose

Dr.

RECEIPTS.

	£	s.	d.
To Balance as per last Account	8	4	9
„ Dividends on Midland Railway Stock..	16	17	7
	£25	2	4

Academy of Music for the Blind.

Twelve Months ended 31st December, 1912.

1911. £	s.	d.	EXPENDITURE.	£	s.	d.	1912. £	s.	d.
							Cr.		
441	0	0	By Payment to Charity Commissioners				441	0	0
80	5	7	„ Cash at Bankers	911	19	6			
2,660	10	2	„ Balance due from General Fund ..	3,660	10	2			
							4,575	9	8
£3,181	15	9					£5,016	9	8

Fund.

EXPENDITURE.	£	s.	d
	Cr.		
By Cash at Bank	125	10	0
	£125	10	0

Festival most generously promised £5,000.

Memorial Prize Fund.

EXPENDITURE.	£	s.	d.
	Cr.		
By Prize to Rebecca Fearnley	17	0	0
„ Cash in Hand	8	2	4
	£25	2	4

List of Donations and Subscriptions

FOR THE

GENERAL PURPOSES OF THE COLLEGE

RECEIVED FROM 1ST JANUARY TO 31ST DECEMBER, 1912.

The Principal will be glad to be informed of any inaccuracies in this List.

	Donations. £	s.	d.	Subscriptions. £	s.	d.
Acland, Rt. Hon. A. H. D.				1	1	0
Acworth, Mrs.	5	0	0			
Adams, Miss L. M. C.				5	5	0
A Friend	1	1	0			
Alexander, J., Esq.	1	0	0			
Allbut, Miss				1	1	0
Allen, L., Esq. (kindly collected)	1	3	0			
Allen, Mrs. C. H.					10	0
Allen, W. E., Esq.				2	2	0
Amos, L. J. V., Esq.	2	2	0			
Anderson, Dr. and Mrs. F. H.				5	0	0
Anderton, Mrs. A.		10	0			
An old friend (In memory of the late Mrs. G. B. Roche)	3	0	0			
Anonymous	10	0	0			
Anonymous				5	5	0
Anonymous				5	0	0
Anonymous, per F. C.	5	0	0			
Anonymous	2	2	0			
Anonymous	2	2	0			
Anonymous				1	1	0
Anonymous	1	1	0			
Anonymous	1	0	0			
Anonymous	1	0	0			
Anonymous		10	6			
Anonymous					10	0
Anonymous		10	0			
Anonymous		10	0			
Anonymous		10	0			
Anonymous		5	0			
Anonymous		5	0			
Anonymous		5	0			
Anonymous		5	0			
Anonymous		5	0			
Anonymous		2	6			
Anonymous		2	6			
Amounts forward ..	£39	11	6	26	15	0

	Donations. £	s.	d.	Subscriptions. £	s.	d.
Amounts forward ..	39	11	6	26	15	0
Anonymous		2	6			
Anonymous		2	6			
Anonymous		2	6			
Anonymous		2	6			
Anonymous		2	0			
Anonymous		2	0			
Anonymous		2	0			
Anonymous		1	0			
Anonymous		1	0			
Anonymous		1	0			
Anonymous		1	0			
Anonymous		1	0			
Anonymous		1	0			
Anonymous		1	0			
Anonymous			6			
A. R.	1	0	0			
Arding, S. C., Esq.		10	6			
Arrowsmith, E. M., Esq.				1	1	0
Aste, Miss S.				1	1	0
Astell, R., Esq.				10	0	0
A Thankoffering for mercies received, K. H. O.	10	10	0			
Atkin, J. C., Esq.	1	0	0			
Atkinson, Dr. E.				1	1	0
Attenborough, J. A., Esq.					10	6
Aukland, Mrs.				1	1	0
Austin, Mr. and Mrs. H. R.		10	6			
B. A.	5	0	0			
Baber, Miss L.	3	0	0			
Bagehot, Mrs. Walter				1	1	0
Bailey, Miss	1	0	0			
Baillet, Count Edmond de	10	0	0			
Bailward, Colonel A. C.	2	0	0			
Bailward, T. H. M., Esq.				3	3	0
Baird, Mrs.				1	1	0
Balfour, Mrs. C.				1	0	0
Balfour, Miss L. J.					10	6
Ball, Miss Mary		12	0			
Banfield, Mrs. J. S.	1	0	0			
Barbour, Lady				1	1	0
Barham, Sir George	3	3	0			
Barker, Sir John				1	1	0
Barnard, A., Esq.					10	6
Barrett, T. F., Esq.					10	0
Bartley, Lady	2	2	0			
Baxendale, C., Esq.	2	0	0			
Beames, A. E., Esq.	1	1	0			
Bean, Miss Florence D.				1	1	0
Beardmore, Mrs. and Miss Bernard ..				1	1	0
Beaufort, Mrs.	1	0	0			
Beddow, J., Esq.				10	10	0
Amounts forward ..	£86	4	0	63	19	6

	Donations. £	s.	d.	Subscriptions. £	s	d.
Amounts forward ..	86	4	0	63	19	6
Beddow, Miss				2	2	0
Beeching, Major General				2	2	0
Bell, Miss Emily				1	0	0
Bellville, Mrs. Emma, M. A.				2	2	0
Benecke, Miss G. L.				1	0	0
Benecke, P. V. M., Esq.	2	0	0			
Benn, E. A., Esq.	1	1	0			
Bennett, Miss F. M.	1	0	0			
Bennett, Mrs. Fred.		10	0			
Bennett, Richard, Esq.	1	0	0			
Benthall, Miss L.					10	0
Benton, P., Esq.					10	6
Berridge, Miss C. E.		10	0			
Bickersteth, Miss A.	11	1	0			
Bidwell, Miss G. E.				1	1	0
Birtwhistle, C., Esq.	5	0	0			
Blackwood, Mrs. C. C.	1	0	0			
Blaikie, Mr. and Mrs. James		10	6			
Blind Tea Agency, Messrs. The				2	2	0
Blundell, Miss		10	0			
Boam, Thomas, Esq.	1	1	0			
Body, C. A., Esq.				1	1	0
Boghurst, Miss E. K.		1	0			
Boosey, A., Esq.	2	0	0			
Boulter, R. S. L., Esq.				1	1	0
Bourdillon, Lady		10	0			
Bouverie, H. H. P., Esq.				5	0	0
Bowring, Rev. E. F.		10	0			
Braddon, Mr. and Mrs. J. B.					10	6
Bradford & Co., Messrs. T.				5	5	0
Braithwaite, Mrs. A.	1	1	0			
Bramley, Mrs.				1	1	0
Branfill, Mrs.					5	0
Bressey, S., Esq.	2	2	0			
Bridger, Miss L.		2	0			
Briggs, Dr. William	1	1	0			
Bright, T. J., Esq.				1	1	0
Britten, Hon. Mrs.	1	0	0			
Broadwood, Miss A.	1	0	0			
Brocklehurst, Miss				2	2	0
Brocklehurst, Mrs.				1	1	0
Brooke, Henry W., Esq.				2	2	0
Brooke, Miss				10	10	0
Brooke, Master E.		3	6			
Brown, A. W., Esq.				1	1	0
Brown, E. B., Esq.	1	1	0			
Brown, J. Armour, Esq.	5	5	0			
Brown, Miss					10	6
Brown, Mrs. Septimus				1	1	0
Browne, Colonel Augustus	10	0	0			
Browning, Mrs. Boyd				1	1	0
Amounts forward ..	£137	4	0	111	2	0

	Donations. £	s.	d.	Subscriptions. £	s.	d.
Amounts forward ..	137	4	8	111	2	0
Buchanan, Mrs.	50	0	0	3	3	0
Budgen, Miss				1	1	0
Budgen, Mrs.				1	1	0
Bull, Mrs.					10	6
Bullough, Ian, Esq.	2	2	0			
Burdett, Mrs...	1	1	0			
Burdon, Colonel Rowland	1	1	0			
Burke, Miss Alice	1	0	0			
Burls, Lady Grant	1	1	0			
Butcher, F. J., Esq.				2	2	0
Butler, Alfred E., Esq.	5	5	0			
Butler, Very Rev. Dean, D.D.	1	1	0			
Cadoux, Mrs.	1	10	0			
Caldicott, Mrs.				1	1	0
Campbell, Colonel F., C.B.	5	5	0			
Campbell, Miss Elsie	1	0	0	1	0	0
Castleman, Mrs.		1	0			
C. C. and C. L. C.				1	1	0
Chamberlain, Major T. F.				5	0	0
Chamberlain, Miss S. E.				1	1	0
Chance, Sir Wm.				1	1	0
Channing, Miss J. A.		5	0			
Chapman, Miss				1	1	0
Chapman, Rev. W. E.		10	0			
Charity Organisation Society, per :—						
Allen, H. J., Esq.				1	1	0
Anderson, J. A., Esq.				1	1	0
Anonymous	15	0	0			
Archer, Miss		2	6		5	0
Donkin, E. H., Esq.		10	0		10	0
Dryborough, T. B., Esq.				10	0	0
H. P.				21	0	0
Latham, Morton, Esq.				2	2	0
Letchworth, Miss E.				1	0	0
Palmer, Lady				5	0	0
Palmer, Bart, The Trustees of the late Sir Roger					13	0
Scott, D. H., Esq., F.R.S.				1	10	0
Charles, The Misses E. & S.					5	0
Charlton, A. B., Esq.	1	1	0			
Chauncey, Miss				1	1	0
Cheeseman, Miss E. Annesley		10	0			
Cheeseman, Mr. and Mrs. John		10	0			
Chessher, Mrs. W. S.	1	1	0			
Chittick, C., Esq.				1	1	0
Chitty, G. W., Esq.				2	2	0
Clarke, Henry, Esq., J.P.	1	1	0			
Clarke, Miss		5	0			
Clarkson, Mrs.	1	0	0			
Clay, Mrs. M. J.	1	1	0			
Clemson, Mrs.				3	3	0
Amounts forward ..	£230	7	6	181	18	6

	Donations. £	s.	d.	Subscriptions. £	s.	d.
Amounts forward ..	230	7	6	181	18	6
Clephane, Miss Douglas	1	0	0			
Coates, Major Sir E. F., M.P.				1	1	0
Coats, Sir Thomas Glen				10	0	0
Cobb, Mrs.				1	1	0
Cobbett, Colonel F.	2	2	0			
Cockburn, Miss H. M.					5	0
Cockburn, Miss M. G.					5	0
Cohen, Mrs.				1	1	0
Coles, Mrs. E.	1	1	0			
Collins, E., Esq.		5	0			
Collinsplatt, Miss				1	1	0
Co-operative Wholesale Society, Ltd., The	5	5	0			
Cook, F. H., Esq.	10	0	0			
Cooke, Miss M.	1	1	0			
Cooke, Mrs. H. A.	2	2	0			
Cooper, F., Esq.				1	1	0
Cooper, R., Esq.				1	1	0
Copland, Theodore O., Esq.	2	2	0			
Copleston, Rev. E. J.		5	0			
Covington, Miss		5	0			
Cowan, R. Craig, Esq.	2	0	0			
Cox, Miss A. M.		5	0			
Cox & Sons, Messrs. G. T., Ltd.	1	1	0			
Crampton, Mrs.	1	1	0			
Cranbrook, The Rt. Hon. The Earl of ..	2	2	0			
Crawford, Miss C. I.	1	0	0			
Cripps, Mrs. Wm.		10	0			
Cropley, Miss M. A.					10	6
Cropper, Shirley, Esq.	5	5	0			
Cropper & Co., Ltd., Messrs.	5	5	0			
Crosley, Mrs.					5	0
Crossman, Rev. N., D.D.					5	0
Croydon Physical Culture Classes, per B. W. Cummins, Esq.	10	0	0			
Crum, Miss J. E.				1	1	0
Cullen, Miss				1	1	0
Cumberland, General					10	0
Cunliffe, Mrs. Pickersgill	2	2	0			
Cunnington, T., Esq.					10	6
Cupper, Miss	1	0	0			
Cure, Ernest Capel, Esq.				1	1	0
Curling, Miss	1	1	0			
Curtis, R. L., Esq.		10	0			
Curwen, Mrs.	1	1	0			
Cutler, Miss	5	0	0			
Dandridge, A., Esq.		10	6			
Danford, Mrs.	3	0	0			
Darwin, H. E., Esq.				1	1	0
Davidson, Miss F.		5	0			
Davies, Miss Kershaw		5	0			
Amounts forward ..	£298	19	0	204	19	6

	Donations. £	s.	d.	Subscriptions. £	s.	d.
Amounts forward ..	298	19	0	204	19	6
Davis, Mrs.				1	1	0
Davis, R. J., Esq.	10	10	0			
Dawson, Mrs...				1	1	0
" D."				1	1	0
Dean, Miss	1	1	0			
" Dearne "	2	2	0			
Debenham, F. E., Esq.	2	2	0			
Debenham, Frank, Esq.				5	0	0
Delph, Miss H.				1	1	0
Dennett, H. R., Esq.		2	6			
Denton, Mrs.				1	1	0
de Pass, Mrs. John				1	1	0
de Quincey, Mrs.					10	6
Dewar, Mrs.		5	0			
Dickens Fellowship Charitable Guild, per A. C. Haslam, Esq.				1	1	0
Dickson, G. P., Esq.	5	0	0			
D. J.				2	0	0
Dodgson, Miss C. M.		5	0			
Donaldson, Sir George				10	10	0
Dow, A., Esq.	1	1	0			
Downes, Rev. R. P., LL.D.				1	1	0
Drew, J. H., Esq.				5	5	0
Du Bois, Miss	1	0	0			
Duginde, John, Esq.	1	1	0			
E. A. D.				5	5	0
" E. A. D.," In Memoriam	1	1	0			
Edmonds, Miss M.		2	0			
Edwards, Mrs.				1	1	0
Ellis, Mrs.				1	1	0
Ellison, Miss K.		10	0			
Embleton, Miss L. G.		10	0			
Emerson, Mrs.		5	0			
E. M. H.		5	0			
Epps, Miss Annie (Sub. for 1911 and 1912)				2	2	0
Erle, Miss E.	3	0	0			
E. S.				1	1	0
Eshelly, Mrs. M.	1	1	0			
Eschwege, H., Esq.				5	5	0
Eumorfopoulos, Misses		5	0			
Evans, Miss				1	1	0
Evenden, Henry, Esq.		10	6			
Evison, T. B., Esq.		5	0			
Fagan, Mrs.	1	1	0			
Farries, Thomas, Esq.				1	1	0
Fawcett, Mrs.				2	2	0
Federau, Miss		1	0			
Fernie, Chas. W. B., Esq.	1	0	0			
Ffooks, Miss		10	0			
Amounts forward ..	£333	15	0	256	12	0

	Donations. £	s.	d.	Subscriptions. £	s	d.
Amounts forward ..	333	15	0	256	12	0
Field, Miss				1	0	0
Finch, Rev. W. R.	1	1	0			
Fitzpatrick, Miss H.				4	2	0
Fleming, Rev. A., D.D.		5	0			
Focke, E., Esq.				1	1	0
Forbes, Lady	1	0	0			
Ford, Sir Theodore	1	1	0			
Foster, Mrs.				5	0	0
Foster, Philip S., Esq.				1	1	0
Foster, W. F., Esq.				10	0	0
Fox, Miss A.		10	0			
Fox, Mrs. W.					10	0
Franks, W., Esq.	2	2	0			
Frere, Miss M. Temple	1	0	0			
Freshfield, Miss J.	2	2	0			
Furneaux, Mrs.				1	1	0
Gabriel, Mrs. Arnold				1	1	0
Game, Miss A.	1	1	0			
Gardiner, Mrs. E. B.	1	0	0			
Gardner, Misses		5	0			
Gardner's Trust for the Blind	71	0	0			
Garnett, Mrs.				5	0	0
Garrett, Miss W. M.		5	0			
Gaviller, A., Esq.	2	0	0			
Geare, H. C., Esq.				1	1	0
Geveke, F. G., Esq.	2	2	0			
Gibbs, Miss D. H.				10	0	0
Gibson, Miss E. B.				1	1	0
Gibson, The Hon. Constance	1	0	0			
Gilliat, Captain J. B.	3	3	0			
Gilmour, Colonel R. Gordon, C.V.O., C.B., D.S.O.	5	0	0			
Gilmour, Sir John, Bart.	5	0	0			
Gissing, Rear-Admiral C. E.				1	1	0
Gladstone, Henry N., Esq.	5	0	0			
Gladstone, S. H., Esq.				5	5	0
Glasfurd, Miss		5	0			
Glass, D. J. C., Esq.				5	0	0
Glendinning, G. H., Esq.				1	1	0
Glyn, Lady	1	0	0			
Goddard, G. W., Esq.		2	6			
Godwin, Mrs. M. N.	1	10	0			
Goff, Miss Annie (the late)	1	0	0	1	0	0
Goldhill, David J., Esq.		10	6			
Goldring, A. R., Esq.	1	1	0			
Goodhart, Mrs.	5	0	0			
Goodricke, Miss C.					10	0
Gordon, E. M., Esq.		5	0			
Gordon, The Misses	1	1	0			
Gore, Lieut.-Colonel F. A.				1	0	0
Amounts forward ..	£451	7	0	313	7	0

	Donations. £	s.	d.	Subscriptions. £	s.	d.
Amounts forward ..	451	7	0	313	7	0
Goschen, Sir Edward	10	0	0			
Gott, Miss Bessie		7	6			
Gracey, T., Esq.				1	1	0
Grady, Mrs. Grove	100	0	0			
Graham, Mrs. W. H.				5	0	0
Grant, Colonel C. G.	2	2	0			
Grant, Mrs.				1	1	0
Gray, Mrs. F. J.				1	1	0
Greaves, Rev. Cyril, D.C.L.				1	0	0
Green, Mrs.				5	0	0
Green, Wm., Esq. (the late)	1	1	0			
Greenyer, Vivian T., Esq.	1	1	0			
Grey, Miss	1	0	0			
Griffith, I. C., Esq.	5	5	0	5	5	0
Griffith, Mr. and Mrs. I. C.	25	0	0			
Grimwade, E. W., Esq.	1	1	0			
Grimwade, Mrs.					10	6
Grocers, The Worshipful Company of ..	52	10	0			
Grosvenor, The Hon. Victoria	1	1	0			
Groves, W. G., Esq.	2	2	0			
Guinness, The Hon. W. E., M.P.	1	1	0			
Gunn, Mr. and Mrs. W. Cecil				1	1	0
Gutekunst, O., Esq.	3	0	0			
Hadfield, Mrs.		5	0			
Haig, Major-General Malcolm R.		10	0			
Haig, Miss F. M.	1	0	0			
Haller, G. D., Esq.				1	1	0
Haller, Miss, per :—						
Cussons, Mrs.				1	0	0
Denniss, Lieut.-Colonel					10	0
Ferens, The Rt. Hon. T. R., M.P. ..				3	3	0
Haller, A. S., Esq.				1	1	0
Holmes, T. B., Esq.				1	1	0
Pauling, Robert, Esq.				1	0	0
Reckitt, Sir James, Bart.				1	1	0
Saunders, S. H., Esq.					10	6
Whipp, A. E., Esq.				1	1	0
Haller, Miss Alice M.					10	0
Haller, Miss Edith					10	0
Hamilton, Mrs. J. G.	1	0	0			
Hammersley, Mrs.	5	0	0			
Hampden, The Lady Louisa Hobart ..	1	1	0			
Hardcastle, Miss		10	0			
Hare, Dr. D. C.				1	1	0
Harrington, Miss E.	3	0	0			
Harris, Frederick W., Esq.	2	2	0			
Harris, T., Esq.		5	0			
Harrison, Henry, Esq., J.P.	20	0	0			
Harvest, D. R., Esq.				1	1	0
Hatch, Miss E. G.		10	0			
Amounts forward ..	£693	1	6	348	17	0

	Donations. £	s.	d.	Subscriptions. £	s.	d.
Amount forward ..	693	1	6	348	17	0
Haversham, The Rt. Hon. Lord				2	2	0
Hawkins, H., Esq.	1	0	0			
Hay, Walter R., Esq.				1	1	0
Hayllar, Miss H.	10	0	0			
H. B.	2	0	0			
Hedges, Miss	1	0	0			
Heilbut, S., Esq.	2	2	0			
Henderson, Surgeon-General J., M.D. ..				2	0	0
Hewavitarna, Dr. C. A.	1	0	0			
Hewavitarna, Mrs.	1	0	0			
Hewavitarna, S., Esq. ..	1	0	0			
Heywood, Colonel J. M.				1	1	0
Hill, Miss	2	0	0			
Hill, Rev. F. C.		5	0			
Hipwell, A. W., Esq.	2	2	0			
H. J.		5	0			
Hocart, Mrs.				1	1	0
Hodgson, H. Hill, Esq.	1	1	0			
Holbrook, J. C., Esq.					10	6
Holland, The Hon. Mrs.	2	2	0			
Holland, Mrs.				1	0	0
Hollins, John, Esq.				1	1	0
Holloway, Mrs. Driver	5	0	0			
Homer, Miss	2	2	0	2	2	0
Hooper, John Pitman, Esq.	5	0	0			
Hornby, Miss (the late)	5	0	0			
Horner, Miss					10	6
Houghton, Miss				1	1	0
Houldsworth, Lady	1	0	0			
Hovenden, Miss	5	0	0			
Howard, Joseph, Esq., J.P.				1	1	0
Howman, Miss	1	1	0			
Hughes, Miss		5	0			
Hurst & Son, Messrs.	2	2	0			
Hussey, Miss		5	0			
Hutchinson, G. A., Esq.	5	0	0			
"I. I. S."	20	0	0			
Ilsley, Mrs. S. A.		2	6			
Inglis, John, Esq.	2	2	0			
"Isa Patrick"		5	0			
Jackman, C. E., Esq.				1	1	0
Jackson, Major F. B.	2	2	0			
Jackson, Sir John	1	1	0			
Jackson, Sir Thomas	2	2	0			
James, Miss Edith E.		5	0			
James, Misses Boucher	1	1	0			
James, Mrs. R. Boucher				1	1	0
Jardine, Lady Buchanan	2	2	0			
Jardine, R., Esq.	10	0	0	10	0	0
Amounts forward ..	£792	16	0	375	10	0

	Donations. £	s.	d.	Subscriptions. £	s.	d.
Amounts forward ..	792	16	0	375	10	0
Jeffcock, Mrs.				1	1	0
Jefferiss, Henry, Esq.	2	2	0			
Jeffery, Miss May		10	6			
Jenner, The Dowager Lady	5	0	0			
Jervis, Miss H. S.				1	1	0
Jhalawar, His Highness The Maharajah of	5	0	0			
Johnceline, E. C., Esq.				1	1	0
Johnson, Jorgensen & Wettre, Ltd., Messrs.	3	3	0			
Johnson, Mr. R. & Miss E...	1	0	0			
Johnson, Mrs. Walter	1	1	0			
Johnston, G. Lawson, Esq...				5	5	0
Johnstone, Mrs.				1	0	0
Jones, John, Esq.	1	1	0			
Jones, Lady Burne	1	1	0			
Jones, Lieut.-Colonel John	2	0	0			
Joseph, Mrs. A.				1	1	0
Joyce, J. W., Esq.	5	0	0			
Joyce, Mrs. Grote	5	0	0			
Kay, Miss Fanny					5	0
Kaye, H., Esq.				2	2	0
K. E.	1	0	0			
Kemp, The Misses	4	0	0			
Ker, W. P., Esq.	10	0	0			
Kimber, Sir Henry				2	0	0
King, Martin D., Esq.		10	0			
Knighton, Mrs.		10	0			
Knowles, Miss J.				1	1	0
Knutsford, The Rt. Hon. Viscount, G.C.M.G.	5	0	0			
Kuehn, Max, Esq.	1	1	0			
Kuhlmann, Mrs. Richardson	2	0	0			
L.		5	0			
Laidlaw, Sir R., J.P.	10	0	0			
Lake, Mrs.		10	0			
Lambert, E. W., Esq.				1	1	0
Lambert, Mrs.	2	0	0			
Lambrick, J., Esq.				1	1	0
Lamington, The Rt. Hon. Lord				10	0	0
Lancaster, Miss E.				1	1	0
Landon, Miss E.		5	0			
Langford, J., Esq.				1	1	0
Latham, F. L., Esq...				2	0	0
Lawrence, H. E., Esq.				1	1	0
Lawrence, Lady Durning	5	0	0			
Lawrence, Miss A. J.				1	1	0
Lawrence, W. F., Esq.				2	2	0
Layton, Mrs. C.		5	0			
Leachman, A. W., Esq., M.D.				1	1	0
Leaf, A. A., Esq.		10	0			
Lee, Miss	1	1	0			
Amounts forward ..	£868	11	6	412	16	0

	Donations. £	s.	d.	Subscriptions. £	s.	d.
Amounts forward ..	868	11	6	412	16	0
Leighton, C., Esq.				1	1	0
Leisler, Miss				1	1	0
Lempriere, Miss				2	2	0
Leonard, Wm. J., Esq.				1	1	0
Lewis, Miss				1	1	0
Lewis, Miss Waller				1	1	0
Lewis, Mrs. Waller					10	0
Ley, Wm. H., Esq.		5	0			
Liddon, E., Esq.	1	1	0			
Lidgerwood, Miss Harriet	1	0	0			
Lidgerwood, Mrs.	1	0	0			
Lindsay, Lady				2	0	0
Linnecar, G. W., Esq.		5	0			
Lloyd, A. L., Esq.	1	1	0			
Lloyd, Mrs. Theodore				5	5	0
Lloyd-Verney, Mrs.				1	1	0
Loch, Miss Emily					10	0
Lomas, Miss	1	0	0			
Longhurst, Mr. and Mrs.				1	1	0
Love, Miss Helen				1	1	0
Love, Miss, per :—						
Gilkison, D. G., Esq.				2	0	0
Mackinnon, Duncan, Esq.				5	0	0
Mackinnon, Mrs. Peter				2	2	0
Paulin, Sir David				1	0	0
Love, Wm. McNaughton, Esq.				2	2	0
Lovejoy, Miss A. B. Cecil				1	1	0
Low, A. G., Esq.	2	0	0			
Lowe, Miss Drury	1	1	0			
Lucas, John P., Esq.				1	1	0
Luke, Mrs. P. V.	1	1	0			
Lumsden, J. L., Esq.	1	0	0			
Lumsden, Miss	1	0	0			
Lumsden, R., Esq.				1	1	0
Lushington, Rev. T. G. L.		10	0			
MacCall, Mrs.				1	1	0
Macdonald, Mrs. E. L.				1	1	0
Mackenzie, Mrs.				1	1	0
Mackinlay, Lieut.-Colonel G.				1	0	0
Mackinnon, Mrs.				5	0	0
Macpherson, Mrs. E. M.	1	1	0			
Maitland, A. C. R., Esq.	1	0	0			
Mallett, Chas. F., Esq.	1	1	0			
Malmesbury, The Rt. Hon. The Earl of ..	10	10	0			
Mann, Miss				1	1	0
Manns, Lady				2	2	0
Maréchaux, Miss A.					10	0
Marfleet, Miss Agnes		10	0			
Marshall, Mrs.				1	1	0
Martin, Mr. and Mrs. H. J.				2	2	0
Amounts forward	£894	17	6	462	17	0

	Donations. £	s.	d.	Subscriptions. £	s.	d.
Amounts forward ..	894	17	6	462	17	0
Martineau, Miss Gertrude	1	1	0			
Martineau, Mrs. Russell				1	0	0
Martland, Wm., Esq.		5	0			
Marzetti, C., Esq.				2	0	0
Matthews, Mrs.				1	1	0
Matthews, Mrs. Augusta	1	1	0			
Maunsell, Mrs. Byron		10	0			
Maxwell, Miss				1	0	0
Mayo, Miss	2	2	0			
McAndrew, Miss		10	0			
"M. C. N.," In memory of, per F. Nettlefold, Esq.				5	5	0
McMullen, Misses		10	0			
M. E. D.	5	0	0			
Mee, The Misses					10	0
Mellor, James, Esq.					10	6
Merthyr, The Rt. Hon. Lord ..	2	0	0			
Metcalfe, Miss M.		5	0			
Michell, R. C., Esq.	3	3	0			
Middleton, Mrs.				2	2	0
Miland, Mrs.				5	0	0
Miles, M., Esq.	1	0	0			
Miller, Sir John	2	2	0			
Millidge, Miss C. M.				2	2	0
Milroy, Mrs.				1	1	0
Moeller, Mrs.				1	1	0
Molteno, Mrs.	5	0	0			
Moncrieff, Lieut.-General G. H.				1	0	0
Moon, E. R. P., Esq.	5	0	0	5	0	0
Moore, A. J., Esq.				1	1	0
Moore, Miss F.		10	0			
Moore, Rev. Arthur S. W.	1	0	0			
Morgan, Miss					10	0
Morlock & Co., Messrs.		10	6			
Morris, Mrs. Capel				3	3	0
Mortimer, Colonel H. B.				1	1	0
Mortimer, Percy, Esq.	1	1	0			
Moss, C. H., Esq.		5	0			
Moss, J. S. K., Esq.	2	2	0			
Mullins, Mrs. E. A.				1	1	0
Munro, Miss Helen H.					5	0
Nash, J. T., Esq.		5	0			
Neale, Sir Henry Vansittart, K.C.B. ..	2	2	0			
Neame, G. H., Esq.	1	1	0			
Nestlé and Anglo-Swiss Condensed Milk Co., Messrs., The	2	2	0			
Nettlefold, F., Esq. (the late)				10	10	0
Nettleton, Mr. and Mrs. A. T. D.				1	0	0
Neumann, L., Esq.				2	2	0
Newberry, Mrs.	5	0	0			
Amounts forward ..	£940	5	0	512	2	6

	Donations. £	s.	d.	Subscriptions. £	s.	d.
Amounts forward ..	940	5	0	512	2	6
Northampton, The Rt. Hon. The Marquis of				5	0	0
Nunn, Mrs.	1	0	0			
Ogle, Miss				2	2	0
Ogle, Mrs.				1	0	0
Onslow, The Hon. Emily	1	1	0			
Oram, R. A., Esq.		10	0			
Ord, Mrs.	1	1	0			
Paget, Mrs. R. M.				1	1	0
Palmer, Miss G.				2	10	0
Parker, C. E., Esq.				1	1	0
Parr, Mrs.					10	0
Paton, A. P. Forrester., Esq.	5	0	0			
Paxton, Miss J. F.				1	1	0
Pearson, Mrs. Farrar	1	1	0			
Pells, Mrs.					5	0
Penn, Mrs. (Sub. for 1911 and 1912) ..				1	1	0
Penney, F. G., Esq.				1	1	0
Penny, Rev. Frank	1	1	0			
Pentland, Miss E.				1	1	0
Perry, Mrs. J. M.	1	0	0			
Phelps, Miss				1	1	0
Pigott, Commissary-General A.W.	1	1	0			
Pitt, H. T., Esq.	1	1	0			
Pollak, J., Esq.	2	2	0			
Pontifex, Mrs.					10	0
Poole, Miss		10	0			
Poole, Mrs. S. A.	1	1	0			
Pope, Miss				1	0	0
Powell, Mrs.		10	6			
Priestman, F., Esq.	5	5	0			
Pritchett, T., Esq.	1	1	0			
Probyn, Sir Lesley, K.C.V.O.	1	0	0			
Procter, Mrs	1	0	0			
Pryse, A. J. Vaughan, Esq.					10	0
Puckle, Miss E. C.	1	1	0			
Pugh, Mrs.				2	2	0
Quare, Mr. and Mrs.	2	2	0			
Raikes, Mrs. Arthur S.	5	0	0			
Ramsay, Miss				1	1	0
Ranken, Mrs.				1	1	0
Rashdall, Miss L.					5	0
Rawsthorne, H., Esq.				1	1	0
Rayson, Mrs. F. M.	1	0	0			
Reading, Miss		10	0			
Reckitt & Sons, Ltd., Messrs.				5	5	0
Reckitt, Mrs. George				1	1	0
Amounts forward ..	£976	3	6	544	12	6

	Donations. £	s.	d.	Subscriptions. £	s.	d.
Amounts forward ..	976	3	6	544	12	6
Redfern, Miss M.	1	1	0			
Reed, G. H., Esq.					10	6
Reep, The Misses				1	1	0
Reeves, J. H., Esq., M.A.	1	1	0			
Reid, Miss	15	0	0			
Reid, Miss S. H.	3	0	0			
Rendell, Miss					10	0
Rhodes, E. H., Esq...	1	0	0			
Rider, Thos. F., Esq.	1	1	0			
Ritchie, Lady	1	1	0			
Roberts, Caradog, Esq.					10	0
Roberts, Mrs. W. Bertie	1	0	0			
Roberts, Reuben, Esq.		5	0			
Robertshaw, James, Esq.		10	0			
Robertson, Miss F.		1	0			
Robertson, Mrs.					5	0
Robinson, J. H., Esq.				2	2	0
Robinson, Miss		5	0			
Robson, Mrs.	1	1	0			
Rolleston, Colonel W. V.				1	1	0
Rolls, J. M., Esq.	2	2	0			
Ronald, Mrs. Byron L.	1	1	0			
Rowcroft, Major-General G. C.	1	1	0			
Roxby, Rev. Canon		10	6			
"R. S. T."	5	0	0			
Rumsey, Mrs. Almaric				1	1	0
Russell, J. A., Esq.				1	1	0
Russell, Miss H. C.					10	0
Rutherford, General T. W.				1	1	0
Rutley, J. L., Esq.	1	1	0			
Sainsbury, Mrs. Mabel	5	5	0			
Sale, Mrs.	2	0	0			
Salter, Miss		7	0			
Samuel, Miss E. E.				1	1	0
Samuel, Miss L. T.				1	1	0
Sargent, A. W., Esq.				1	1	0
Sassoon, Sir Jacob, Bart.	20	0	0			
S. A. U.		10	0			
Schlüsser, Miss Olga		10	6			
Schuster, E. T., Esq.				2	2	0
Schwartze, C. E. R., Esq.				1	1	0
Scott, Rev. Dr.		10	0			
Searle, Major-General A. T.	3	0	0			
Sedgfield, Miss C. B.		10	6			
Share of Lent Weekday Collections at St. Stephens, South Dulwich, per Rev. F. E. White	3	15	1			
Sharp, Rev. J.					10	6
Sharpe, C. J., Esq.	5	5	0			
Shawe, Miss E.					10	0
Amounts forward ..	£1054	18	1	561	11	6

	Donations. £	s.	d.	Subscriptions. £	s.	d.
Amounts forward ..	1054	18	1	561	11	6
Shears, Rev. H.	2	2	0			
Sheffield, Mrs.	1	1	0			
Sheppard, S. Gurney, Esq.	2	2	0			
Shuttleworth, The Rt. Hon. Lord ..				2	2	0
Shuttleworth, Mrs.				1	1	0
Silva, N. D. S., Esq.	1	0	0			
Silva, Mrs.	1	0	0			
Simpson, H., Esq.		10	0			
Simpson, Mrs.				1	1	0
Simpson, Rev. H. E.	1	1	0			
Singer, A. M., Esq.				10	10	0
Skinner, Miss		5	0			
Slade, Miss		5	0			
Sly, A. H., Esq.	2	2	0			
Small, Mr. and Mrs.				2	2	0
Smeed, Miss G.				5	0	0
Smith, C., Esq.					10	6
Smith, F. L., Esq.				1	1	0
Smith, George, Esq.				1	1	0
Smith, G. Poole, Esq.				1	1	0
Smith, H. Coope, Esq.	1	10	0			
Smith, Henry, Esq.	1	1	0			
Smith, John, Esq.				2	2	0
Smith, Miss D. G.				1	1	0
Smith, Miss Emily	1	1	0			
Smith, Miss E. C.					10	6
Soames, Mrs. E.	1	1	0			
Somerset, Mrs.		2	0			
Soper, Mrs. Garland				1	1	0
South, Miss Mary F.				2	2	0
Spens, Archibald L., Esq.				1	1	0
Speyer, Sir Edgar				20	0	0
Spittall, Major	3	3	0			
Spottiswoode, Miss A.				1	1	0
Sprague, Dr. Thomas B.	5	0	0			
Stacey, Miss Maude	1	1	0			
Stanier, Mrs. S. S.				1	0	0
Stanthorpe, Miss	1	0	0			
Steinbach, Mrs.	1	1	0			
Stephenson, Clarke & Co., Messrs. ..	5	5	0			
Stevens, Mrs. C.					10	0
Stevenson, Mrs. L. R.	1	1	0			
Stewart, Major-General G.				1	0	0
Storie, Miss	2	0	0			
Strachan, Mrs.				1	1	0
Straghan, Colonel A., C.B.				1	0	0
Strange, Miss L. G.				2	2	0
Strong, Miss J. B.					10	6
Strong, Mrs.					10	6
Sutro, Alfred, Esq.	2	2	0			
Sutton, A. W., Esq.				2	2	0
Symons, The Misses				1	1	0
Amounts forward ..	£1092	14	1	626	16	6

	Donations. £	s.	d.	Subscriptions. £	s.	d.
Amounts forward ..	1092	14	1	626	16	6
Talintyre, Mrs.					10	6
Tanner, Miss Mary	1	1	0			
Tapling, Messrs. T. & Co., Ltd.				1	1	0
Tarbutt, Mrs. Percy	1	0	0			
Taylor, Miss B.		10	0			
Taylor, Sedley, Esq...				1	1	0
Taylor, Seth, Esq.	10	10	0			
Tebb, Mr. and Mrs.				2	2	0
Teesdale, Mrs. E.				1	0	0
Tennant, John, Esq.				1	1	0
Terry, Herbert & Co., Messrs.	1	1	0			
Theobald, H. W., Esq.	1	1	0			
Thomas, D. A., Esq.		10	6			
Thomas, Miss..	2	2	0			
Thomas, Miss Anne		10	0			
Thompson, Mrs.				1	1	0
Thompson, Sir H. F. H.				3	3	0
Timewell, Miss M. E.					5	0
Tollemache, Miss					10	6
Torkington, Misses E. and A.				1	1	0
Townsend, T., Esq., J.P.				2	2	0
Trayner, The Rt. Hon. Lord	10	0	0			
Tredgold, The Misses		10	0			
Trew, J. P., Esq.				1	0	0
Trier, Theodor R., Esq.	1	1	0			
Tritton, Lady	5	0	0			
Trotter, Mrs.				3	3	0
Trumble, Mr. Alderman J.				1	1	0
Tubbs, Mrs. F. C.				1	1	0
Turner, Miss	5	0	0			
Turner, Mrs.	10	10	0			
Turner, Mrs. Kirby					10	6
Twist, Miss				1	1	0
Tyer, Miss					10	6
Uridge, Mrs.				5	0	0
Usher, Sir Robert, Bart.	5	0	0			
Valentine-Richards, Mrs.	1	1	0			
Vickess, Miss R. E.					2	6
Vickess, Miss S. E.					2	6
Vidal, Miss					5	0
Vince, Mrs.		6	0			
Viney, Mrs.				1	0	0
von Braun, Mrs.				1	1	0
Vosper, Curnon, Esq.		10	6			
Voysey, Rev. Chas., B.A., (the late) ..					10	0
Waddilove, J. K., Esq.	2	0	0			
Walch, Mrs.				2	2	0
Walker, Charles Hay, Esq.	5	0	0			
Amounts forward ..	£1156	18	1	660	4	6

	Donations. £	s.	d.	Subscriptions. £	s.	d.
Amounts forward ..	1156	18	1	660	4	6
Walker, J. Douglas, Esq.	2	2	0			
Walker, W. G., Esq.		5	0			
Wall, Wm., Esq.				2	2	0
Wallace, Miss M.	2	0	0			
Walrond, Miss Mary L.				1	1	0
Warde, Miss				1	1	0
Warde, Miss Augusta M.	1	1	0			
Warner, H. L., Esq...	2	0	0			
Warren, Miss				2	2	0
Warren, T. P., Esq.				3	3	0
Watling, Mrs.				1	1	0
Watson, Mrs. Wesley	1	0	0			
Watt, Edward Esq.		5	0			
Webster, Miss		14	6			
Wedmore, E. T., Esq.				1	1	0
Wedmore, Lady Frederick					10	6
Weigall, Mrs.				5	0	0
Weller, Rev. F. M.	1	1	0			
Wells, T. H., Esq.				1	1	0
Wernher, Sir Julius	5	5	0			
West, Miss M. C.					10	6
West, Miss M. C. (In memory of R. G. West, Esq.)					10	6
West Calder Co-operative Society ..		10	6			
Westbury, Lady				2	2	0
Western, E.Y., Esq.				2	2	0
Western, G. A., Esq.				5	5	0
Westlake, Mrs.				3	3	0
Wethered, Mrs.	1	0	0			
White, F. A., Esq.				2	2	0
White, H., Esq.	1	1	0			
White, Henry, Esq.				1	1	0
White, Mr. and Mrs.		5	0			
White, Mr. and Mrs. H. F.					7	6
White, Mrs. Orr				2	2	0
Whitehouse, Miss		2	0			
Whitfield, Mrs. M.				1	0	0
Whitworth, G. C., Esq.				1	1	0
Widow's Mite			6			
Wigan, Miss Kate		2	6			
Wilkins, Mrs.		10	6			
Wilkinson, C., Esq.	5	5	0			
Wilkinson, Mrs.					10	0
Willett, Miss				1	1	0
Williams, G. Mawdsley, Esq.	5	0	0			
Williams, J. R., Esq.	1	1	0			
Williams, Mrs.		5	0			
Williamson, A. B., Esq.	5	0	0			
Willock, Mrs.	2	2	0			
Wilson, Miss A. D.		4	0			
Wilson, Miss A. M.	1	1	0			
Amounts forward ...	£1196	1	7	701	4	6

	Donations. £	s.	d.	Subscriptions. £	s.	d.
Amounts forward ..	1196	1	7	701	4	6
Wilson, Miss E.		5	0			
Wilson, Mr. and Mrs. H. J...	1	0	0			
Wilson, Mrs.	3	3	0			
Wire, Miss Agnes M.				1	1	0
Wolfe, J. W., Esq.		5	0			
Wood, H. J., Esq.				1	1	0
Wood, Ormerod & Co., Messrs.	1	0	0			
Woodford, Mrs. E. B.				1	1	0
Woodhams, Mrs.		1	0			
Woods, Mrs.					5	0
Woolland, Mrs. Charles				1	1	0
Woolley, Mrs. A.	1	0	0			
Wright, F. C., Esq.				1	10	0
Wright, Mrs.				1	1	0
Wright, Mrs. Frank				1	1	0
Wright, Mrs. Frank				1	1	0
Wright, Mrs. J. Fredk.	1	1	0			
W. S. H.				1	1	0
Wyer, M. R., Esq.	1	1	0			
Young, Godfrey, Esq.				2	2	0
Young, Miss				1	0	0
Young, Miss		2	0			
	£1,204	19	7	£714	9	6

Contributions

ON BEHALF OF INDIVIDUAL PUPILS.

RECEIVED FROM 1ST JANUARY TO 31ST DECEMBER, 1912.

	£	s.	d.
Allen, Mr. E.	4	10	0
Alsop, R. D., Esq.	9	0	0
Auger, Mr.	25	0	0
Bagnall, Mr. J. W.	13	10	0
Bagnall, Mrs.	31	10	0
Bailey, Mr.	5	5	0
Baker, Mr. J. T.	7	10	0
Barron, Rev. D.	35	0	0
Beames, Mrs.	7	10	0
Berks County Blind Society	25	0	0
Blake, Mr. F. W.	50	0	0
Amounts forward ..	£213	15	0

Donation	£	s.	d.
Amounts forward ..	213	15	0
Boon, Mr. J.	10	0	0
Bradford Institution for the Blind	17	10	0
Browne, Mr. J. J.	16	5	0
Buscall, Mr. R. H.	65	0	0
Bute, The Rt. Hon. The Marquis of	5	0	0
Campbell, Lady	2	10	0
Campbell, Sir F. J.	5	0	0
Cartwright, Miss	20	14	10
Catling, Mrs.	5	0	0
Chitty, Mrs.	15	0	0
Clarke, Mr.	3	18	0
Cleaver, Mrs.	17	10	0
Clift, Mr.	1	4	0
Crook, Mr. Wm.	25	0	0
Dalzell, Mrs.	25	0	0
des Voeux, Mrs.	8	0	0
Dowell, Mr. H.	1	10	0
Dugdale, Mr.	25	0	0
Eyre, Mr. A. J.	2	2	0
Faber, Mrs.	3	10	0
Fleming, Mrs.	15	0	0
Friedeberg, Rev. S.	25	0	0
Fulham C. O. S.	7	10	0
Gardner Trustees	2,628	0	0
,, ,, (Technical)	320	0	0
Giles, Mr.	25	0	0
Glasgow Committee	250	0	0
Green, Rev. P. W.	17	10	0
Guardians :—			
Bermondsey	25	0	0
Brighton	25	0	0
Bristol	50	0	0
Burnley	6	5	0
Fulham	2	14	1
Guildford	12	10	0
Hammersmith		16	5
Hartlepool	6	5	0
Luton	7	10	0
Lymington	10	0	0
Mildenhall	15	0	0
Strood	17	10	0
West Bromwich	6	5	0
West Derby	35	0	0
West Ham	12	10	0
Weymouth	21	5	0
Gumbrell, Miss A.	10	0	0
Amounts forward ..	£4,039	19	4

	£	s.	d.
Amounts forward ..	4,039	19	4
Hall, T., Esq.	5	0	0
Hammond, Messrs. A. & Co.	32	10	0
Hawksley, C., Esq.	20	0	0
Hayes, Mrs.	65	0	0
Horler, Mrs.	10	0	0
Huddersfield Citizens' Guild of Help	7	10	0
Huddersfield Society for the Blind	17	10	0
Hughes, Mr. W. J.	10	0	0
Hunt, Mr.	2	10	0
Huxley, Mr. T. C.	25	0	0
Jameson, Mr. T.	77	0	0
Jeffery, Miss	28	15	0
Jones, Mr. W. H.	25	0	0
Kennedy, Rev. E. J.	25	0	0
Kirkpatrick, Mrs.	35	0	0
Lakeman, Mr. N. F...	54	10	0
Langhoff, Baron	88	0	0
Laverty, Mrs.	1	10	0
Lyons, Mr. F. S.	59	0	0
Marshall, Mr. W.	4	0	0
McMeekin, Mrs.	40	13	4
Mickleburgh, Mr. A. G.	25	0	0
Murray, Mr. John	12	11	0
Myerscough, Mr.	36	17	6
Nickalls, Miss H.	25	0	0
Owen, Mr. T.	25	0	0
Parkinson, Mr.	9	12	6
Pollard, Mrs.	5	0	0
Pritchard, Mr. T. A.	25	0	0
Public Trustee, The	25	0	0
Reed, Mr. G. H.	25	0	0
School Authorities :—			
Bedfordshire	70	0	0
Birkenhead	13	6	8
Blackburn	25	0	0
Buckinghamshire	8	15	0
Croydon	10	3	4
Cumberland	47	10	0
Durham	50	0	0
Ealing	35	0	0
East Ham	61	5	0
East Riding of Yorkshire	25	0	0
Amounts forward ..	£5,233	8	8

	£	s.	d.
Amounts forward ..	5,233	8	8
School Authorities (*continued*):—			
East Sussex	75	0	0
Erith	39	0	0
Falmouth	36	0	0
Gateshead	25	0	0
Gillingham	35	0	0
Gloucestershire	32	10	0
Hanley	6	5	0
Hove	10	0	0
Ilford	41	5	0
Kent	97	0	0
Kesteven	25	0	0
Leeds	21	13	4
Lewes	17	17	8
Lindsey	18	5	2
London County Council (Elementary)	149	10	0
,, ,, ,, (Secondary)	78	15	0
Middlesex	13	10	0
Newcastle-upon-Tyne	36	9	2
Portsmouth	15	0	0
Rhondda	37	10	0
Richmond	25	0	0
Rochdale	37	10	0
Stoke-on-Trent	50	0	0
Surrey	50	0	0
Tottenham	22	2	10
West Ham	45	0	0
West Riding of Yorkshire	97	18	4
Willesden	86	5	0
Worcestershire	25	0	0
Schulze, Mr.	11	0	0
Seitz, Herr	30	0	0
Sheldon, Mr. J. W.	2	18	4
Smaldon, Mr. H.	2	5	0
Smith, Mr.	17	10	0
Spittle, Mrs.	25	0	0
Steel, Mr. W.	19	0	0
Tate, Mrs.	65	0	0
Treveal, Mr.	9	0	0
Turner, Mr.	3	10	0
Tyler, Mr.	25	0	0
Van Velden, Rev. D. J. J.	65	0	0
Waters, Rev. W. A.	1	5	0
Weatherly, Mrs.	17	10	0
Wilson, Mrs.		12	6
Wood, Rev. Wm.	17	11	8
Wrenn, Mrs.	17	10	0
Wyeth, Mr. J. H.	35	0	0
Wylie, Mrs. Doughty	35	0	0
	£6,882	7	8

DONATIONS

TO THE

Mortgage Redemption Fund,

RECEIVED DURING 1912.

	Donations £	s.	d.
Graham, Mrs. W. H.	25	0	0
Roberts, Caradog, Esq.		10	0
Roche, G. B., Esq.	5	0	0
Smeed, Miss G.	100	0	0
	£130	10	0

Endowment Fund.

	£	s.	d.
Armitage, Miss Alice L.	100	0	0
Hambley, Mrs. Burbridge	25	0	0
Scott, Revd. Dr.		10	0
	£125	10	0

Legacies received during the Year.

	£	s.	d.
Colvile, The Executors of the late Mrs.	798	18	7
Fearnley, The Executors of the late Miss C.	227	7	5
Ross, The Executors of the late Miss G.	1,118	17	11
	£2,145	3	11

Special Contributions.

	£	s.	d.
Dysart, The Rt. Hon. The Earl of	5	0	0
von Braun, Mrs.	2	15	7
	£7	15	7

Legacies received prior to 1912.

		£	s.	d.
Amounts received previously to 1910.		28,350	14	11
1910. April 26.	The late Mrs. Socker	50	0	0
,, ,, 26.	The late Geo. McCall, Esq.	5	5	2
,, August 18.	The late Hon. Miss G. Irby	441	14	7
,, ,, 18.	The late Miss Morris	941	5	2
1911. January 26.	The late Mrs. Bolland	200	0	0
,, February 25.	The late W. H. Comber, Esq. ..	200	0	0
,, July 29.	The late Miss J. S. Leo	150	0	0
,, ,, 29.	The late Miss A. Joliffe	408	13	2

FORM OF BEQUEST.

I bequeath to the ROYAL NORMAL COLLEGE AND ACADEMY OF MUSIC FOR THE BLIND, at Upper Norwood, for the general purposes of that Institution, the sum of , free of legacy duty, and the receipt of the Treasurer or one of the Treasurers for the time being of that Institution, shall be a good discharge for such legacy.

N.B.—Any property may now be given by Will for charitable purposes.

The Will or Codicil must be signed by the Testator in the presence of two witnesses, who must subscribe their names in his presence and in the presence of each other.

APPENDIX A.

Extracts from an Account of the Re-Union of Old Pupils, Sept. 9th to 12th, 1912, and the Presentation to Sir Francis and Lady Campbell.

The visitors began to arrive on Monday the 9th, and were welcomed by Mr. and Mrs. Guy Campbell, to whose careful organisation and supervision of all the arrangements their comfort and pleasure in a large measure were due. Quite a number were accompanied by their wives, and it was delightful to see what a wise choice they had made. On Tuesday morning all met for prayers at nine o'clock, and the hearty singing of the hymn seemed to give the keynote to the whole day. At ten o'clock on that morning, Mr. Hollins gave an Organ Recital, and invited Mr. Warrilow to take part in the programme. By special request Mr. Hollins played several of his latest compositions; also "The Answer," by Mr. Wolstenholme. Mr. Warrilow played one of his own compositions, and the "March Solonelle" by Noble. Lady Campbell asked Mr. Hollins to improvise on "Yankee Doodle." He combined with it, most ingeniously, "Auld Lang Syne," and introduced the theme of the "March Solonelle" just heard. In thanking Mr. Hollins, Lady Campbell said: "We all feel we have had a share in your success. The high position you have won in the musical world has made it easier for all blind organists to secure a fair hearing."

Tuesday afternoon there were impromptu concerts, given respectively by the ladies and gentlemen. Mr. Guy Campbell arranged with the Manager of the Crystal Palace for all who wished to attend an Organ Recital, a concert of the Coldstream Guards, the performance of "China," and have rides on the Eddystone Lighthouse Switchback. Accompanied by members of the staff, a large number availed themselves of these opportunities.

Wednesday was a very full day, beginning in the morning with a Memorial Service to Miss Proctor, the first Matron of the College, who held that position for twenty-six years. The service was carried out by old students, the Rev. George Whittleton conducting the service, with Mr. Hollins presiding at the organ. The scripture reading was from the 14th and 15th chapters of St. John's Gospel, followed by the hymn, "Jesu, Lover of my Soul," one of Miss Proctor's favourites. After the Lord's Prayer, the young ladies sang the trio, "Lift thine eyes." The Rev. George Whittleton then read a beautiful selection of prayers from the English Church Service, with a devotion that was deeply felt by every one.

At 10.30 Miss Campbell gave "an hour of reminiscences." Miss Campbell was the first girl pupil at the College, coming at its opening in 1872, and is now on the teaching staff. She closed her remarks with the following poem:—

Honour to our dear old College!
  Love and loyalty unite
All its students, past and present;
  Let it be our chief delight.

Fir'd by the zeal and courage,
  Of our master's noble life,
Faithfully to do our duty
  In this world of toil and strife.

Working for the good of others,
  As he labour'd all his days;
Striving with unweari'd patience,
  Art and culture here to raise.

Teaching us how we, though humble,
  As our calling we pursue,
May achieve success undreamt of,
  If our purpose be but true.

Through the deeds of our brave leader,
In the ages yet to be,
Grateful hearts will bless Sir Francis,
Hero of the R.N.C.

Honour to his gracious lady!
What we owe her, who can say?
Her unselfish life of service
Be our motto day by day.

In the work of our great leader,
She has borne an equal share
Bringing to it all the forces
Of a character most rare.

Who can measure what it cost them,
In our cause, long years to spend?
Lord, receive, reward and crown them,
When on earth their course shall end.

At noon, the large party "sat" for a photograph, taken by Mr. Stevens. From 3 p.m. till 6 p.m., there was an interesting discussion on different school matters, and this over, the company adjourned to the Gymnasium, where Lady Campbell entertained all to supper.

THE PRESENTATION CEREMONY.

It was perhaps to the gathering at 8 p.m., in the College Hall, to which the greatest significance was attached. It was a truly memorable and unique assembly, the first time, surely, when 120 blind graduates ever met to make a presentation to a blind Principal. The warmth of the reception they gave Sir Francis and Lady Campbell was touching in its sincerity, and no one could have witnessed the proceedings without being deeply stirred.

The chair was taken by Mr. Alfred Hollins, the famous blind organist, who was supported on the platform by a number of members of the committee who had arranged the reunion.

Mr. Guy Campbell read letters of regret from friends unable to be present. Some thirty letters were received.

Mr. Henry J. Wilson, of the Gardner Trust for the Blind, wrote: "My wife and I feel much gratified at being asked to be present at the supper to be given by Sir Francis and Lady Campbell to the old pupils, and it is with sincere regret that, owing to absence from London, we are prevented from accepting the kind invitation. I am convinced there will be a unanimous expression of gratitude to Sir Francis and Lady Campbell for their combined efforts in making their students self-supporting and respected members of the community, and in setting them noble and high examples of useful and strenuous lives. It is not too much to say that Sir Francis and Lady Campbell have endeared themselves to the hearts of all workers for the Blind, and of all the Blind with whom they have come in contact. The Royal Normal College will be a lasting memorial to them long after we privileged co-workers and grateful students have passed away. I shall never forget their sympathy and kindness to me, when I, an ignoramus, took up the interesting work for the Blind. To both of them I owe more than I can express in words."

Colonel F. Campbell, C.B., of the Executive Committee, telegraphed the following message from Oban, Scotland:—"Regret absence attending Campbell gathering. Feel proud of name borne by so many heroes, including Sir Francis, the 'Grand Old Man of the Blind.' Wishing success."

A very interesting letter was also read from Mr. Philip E. Layton, of Montreal, an old pupil of the College, who is now in business in Canada, and is hon. treasurer of the Montreal Association for the Blind.

Mr. Hollins, speaking with great feeling, said:—

"I am sure we all appreciate these letters, but I must say that the reference Mr. Layton has made to myself has filled me with further embarrassment. They say that in America, when they get a new organist, they put up a board behind him on which is written: 'Don't shoot the organist, he is doing his best.' I think I ought to have a similar notice behind me

to-night: 'Please don't shoot the Chairman, he is doing his best.' I will try to do my best, but when one is taking part in a meeting like this, one's heart is very full. We began the day with a delightful service, which one can never forget, and the day has been full of old associations. Now we have come to the crowning function, and the Committee, the result of whose efforts is our gathering here to-night, have done me the great honour to ask me to be their spokesman, and not only theirs, but also of the past and present students of the College. I feel this to be a great honour, and I am proud to be entrusted with such a task. But I think you will agree with me that it is a difficult one. First, there are those among you, and we have had an instance of it this morning, who possess the gift of language to a far greater degree than myself. And then, even if I were the best speaker in the room, it seems to me formal speeches are inadequate to express the real deep feeling—when the heart is in it, words fail one.

"I think, Sir Francis, all present will agree with me that when those of us who have an intimate knowledge of your work, look upon it as it is now and remember its small beginnings, we cannot help being filled with a feeling of pride and at the same time of profound thankfulness, for its ever-increasing prosperity, and that you have lived to see it crowned with success. *Your untiring energy, constancy of purpose and dauntless perseverance in overcoming all obstacles have been so well and so often commented upon that I will not dwell upon them here. Our late King honoured you for this, and we, too, would add our tribute of honour, if in a more humble way, yet with no less feeling of gratitude and warm appreciation.*

"I will not weary you with any reminiscences, because the reminiscences were so delightfully done this morning. But I want to recall one incident, because now the time has come when you are not getting younger every day. If we who are out in the world fighting life's battle could renew our old college days, how we would miss the familiar 'Rise and shine, storm the fort and capture the castle, take the prisoners and put them all in!' Ladies and gentlemen, I well remember that I was put in. Even as I recall this, many here, I am sure, feel the shock of that daily immersion. Ah! those were happy mornings, in spite of the parody composed by one of our number, containing the following lines:—

> 'Oh, the cruel, cruel warning of the iron-tongued disturber
> Which calls us to the bathroom with the ice upon the windows.'

"I mention this to show, as Miss Campbell said this morning that these episodes formed part of your great scheme to make men and women of us and I think, sir, they have fulfilled their purpose.

"And now I trust I may be pardoned if I touch upon the more sacred relations of life, but I cannot let this evening pass without referring, Lady Campbell, to the striking example you have been of a faithfully loyal and unceasingly devoted wife. *You have shown us blind folk what an incomparable blessing the ungrudging help of the sighted is, and may it be our duty never to consider that help, when it is given, as our due, or to take it as a matter of course, but to learn how rightly to value it.*

"With you both it has ever been—

> 'Come, labour on:
> No time for rest till glows the western sky,
> And the long shadows o'er our pathway lie.'

"And we know that to you also

> 'The glad sound will come with the setting sun,
> "Servants, well done."'

"As most of you know, the function which has brought us together is to pay our tribute of honour to Sir Francis and Lady Campbell, and, before I have the pride and pleasure of performing that function, may I call upon Mr. Mines to add to what I have said."

Mr. J. H. Mines: "Sir Francis and Lady Campbell, Mr. Chairman, ladies and gentlemen, I feel that I am in an honoured position, but also in a difficult position, for our friend Mr. Hollins is a fluent speaker. He spoke of the King doing you honour, but he also did us an honour, for he gave us an Englishman. We do not object to Americans, but still, we like to call you our own, you are an English citizen. Looking back, many of us regret the trouble we gave you when we were youngsters. We used to think the punishments awfully hard and come quivering up to get the slipper; although we smarted a bit, we know they were meant in kindness. And any time when we have come back as old pupils, you and Lady Campbell have always given us a warm welcome and made us feel at home. It is needless to say what happiness you have brought into our lives. I have seen the difference in the lives of poor fellows who have not had the opportunity of coming to the College. The pupils of the College are doing good work all over the world. Take Canada—there Layton has started a school; that came from you. Then in Liverpool there is a good school which originated from you, and you may mention institution after institution which was unknown in old days, but which to-day are splendid institutions. Then we have Mr. Guy Campbell and Mr. Chas. Campbell, who are actively engaged in work for the Blind. Sir Francis, we trust that in four years' time, when we hope to have another re-union, we shall still find you here in good health and strength, and without being disrespectful—for Colonel Campbell said you were 'the Grand Old Man of the Blind'—may I say that Lady Campbell is—I cannot say 'the Grand Old Woman,' but 'the Grand Young Woman of the Blind.' All I can say, Sir Francis and Lady Campbell, is, that we feel deeply touched to think of what you have done for us in the past, and, I may say, in the future, for your work for us will go right through our lives."

The Chairman: "Before I read the Address, Mr. Mines has reminded me of something which I cannot resist telling you. He was in a difficulty just now because he did not think it complimentary to call Lady Campbell the Grand Old Woman, but I once committed the same sort of mistake. When I had the pleasure of seeing Lady Campbell and Sir Francis in June, it was the first time I had seen Sir Francis since he was knighted, and I said: 'Oh, Lady Campbell, this is the first time I have seen you since you have been made a lady.' I am glad to say that she forgave me on the spot.

"And now, dear Sir Francis and Lady Campbell, I have the pride and privilege of reading to you the Illuminated Address which accompanies the gifts, which Mr. Guy Campbell will hand to me presently to give to you.

"*To Sir Francis and Lady Campbell, on their retirement from active duty as Principal and Lady Superintendent respectively of The Royal Normal College and Academy of Music for the Blind, Upper Norwood, London, September*, 1912.

"We, the past and present students of the Royal Normal College, desire to express to you our deep sense of gratitude for the untiring zeal and never-failing kindness with which you have, for so many years, fostered and furthered our worthiest interests.

"On behalf of the blind, you have fought a glorious fight against prejudice and ignorance; and, to-day, the Royal Normal College, with its forty years' record of splendid achievement, stands a noble monument

to the whole-hearted devotion with which you have pursued your life's exalted aim.

"The thoughtful solicitude with which you have watched over our individual welfare must ever keep the memory of your goodness fresh in our hearts, as it inspires us with feelings towards you of profoundest respect and esteem; and it is our earnest prayer that your future may be brightened by the knowledge of these assurances.

"We ask your acceptance of this address, with the accompanying silver tea and coffee service, clock and brooch, as an evidence of our heartfelt appreciation of your noble efforts in the cause of the blind. We trust that a rich portion of your spirit may descend on those who carry on the work with which you have been so long and so honourably identified; and that the College may ever uphold the high ideals for which it was founded.

"Signed, on behalf of the present and past students,

ALFRED HOLLINS, *Chairman.*

AMELIA A. CAMPBELL.	J. S. BRAND.	A. P. PEARSON.
EMILY M. LUCAS.	JOS. CAWOOD.	H. F. WATLING.
MARION WEAVER.	J. H. MINES.	ALFRED CARR (*Hon. Sec.*).

(A list of subscribers will be found on the back of the Testimonial)."

A silver tea and coffee service, a clock and a brooch were then handed to Lady Campbell, together with the Illuminated Address.

LADY CAMPBELL, speaking with emotion, said: "I am quite overpowered by your generosity and the form this testimonial has taken. I had prepared a few words that I will read presently, but I feel they are quite inadequate. The simple phrase, 'Thank you,' when uttered from the heart, perhaps expresses as much as many more words possibly could. And now, if you will allow me, I will read what I have written.

"It is impossible to thank you adequately for this beautiful present. We did not need this valuable gift to assure us of your esteem and affection, and the knowledge that we have been able to help some of you start in life as independent men and women, in spite of your handicap, is sufficient reward for any labour it has cost us. But we accept with heartfelt thanks the Illuminated Address, the tea and coffee service, clock and brooch, which will testify to our children and grandchildren, when we have passed hence, the kindly feeling you cherish for us and your Alma Mater.

"I wish to urge upon you all the importance of remembering that each of you is largely responsible for the future success of the College. Every active, earnest, upright man or woman who has been in the past, or shall be in the future a pupil within its walls, can do much to convince the public that the blind are worthy of an education equal to that given the seeing, with whom they will have to compete. You all remember the old watchwords—'Build your cottage on the sunny side of the hill'; 'Storm the fort and capture the castle.' The step of the old standard bearer is slow and halting, and each of you will have to carry on the battle against the prejudice that still lingers in the mind of the public against the employment of the blind on an equal footing with the sighted. In looking over my books a few weeks ago, I came across a copy of 'Border Ballads' inscribed to Miss Sophia E. Faulkner from the pupils of the Royal Normal College and Academy of Music for the Blind, December, 1872. It brought to mind the little group of boys and girls that gathered round our first Christmas tree, December, 1872. Some of them are with us to-night, and some have passed

to that Home where there is no darkness. Between these two presentations, how much has happened for which we have cause to be thankful. How many friends have been raised up to help the College, how many fellow-workers on the Staff have devoted themselves untiringly to assist us in the daily round of duties, how many earnest scholars have worked perseveringly to acquire that knowledge and skill which would enable them to be a credit to us and themselves. For these and all other blessings, we thank that loving Father Who helps and sustains all those who trust in Him."

THE CHAIRMAN: "I am sure I am expressing the feeling of us all when I say we do indeed appreciate the graceful speech that Lady Campbell has just made, and all the kind things she has done this day—truly one might say always, but to-day is now uppermost in our hearts.

"And now I have great pleasure in calling upon Mr. Scorah to say a few words to us."

MR. SCORAH: "Sir Francis, Lady Campbell, ladies and gentlemen, I must ask you to pardon any inaptness of expression. It is not in my line to speak in public, but I have been honoured by being asked to say a few words on this memorable occasion. Lady Campbell has alluded to the past, but it is much too sacred a subject for me to dissect. I cannot attempt that, but as one of the earliest pupils in this institution I have memories, lasting over a long period, of the merits, and of the sterling qualities of those of whom we have been speaking this evening. They are not increased by what we say of them; in fact, it is impossible to affect what has been done in the past by any attempt at appreciation on our part; but we deeply feel the privilege we have this evening of sharing in such a memorable tribute to these two principal characters in an epoch-making period of the history of our nation, and marking the special manner in which they have placed the class to which we belong on an entirely different plane to that on which it was before they began to work. I think I am right in saying the position of the blind is entirely different now from what it was before 1872. This Institution has given a splendid example of equipping blind people for the battle of life. The evolution is bound to continue, and the system must improve as time goes on. We all have sacred memories of the past, especially the earlier pupils, because we have received from Sir Francis and Lady Campbell special lessons which we can remember individually. We join unanimously in paying homage to our respected Principal and Lady Superintendent.

"Now it is my duty to say as well as I can how much we are indebted to Lady Campbell for the entertainment she provided for us this evening. We very deeply appreciate and gratefully acknowledge the entertainment and hospitality which has been extended to us in this present re-union, and especially this afternoon by Lady Campbell. I beg to propose a vote of thanks to her. I hope you will signify in the usual manner, the thankfulness which we cannot express as we should like."

MR. WEST: "I second this vote of thanks with great pleasure."

In reply to the vote of thanks, LADY CAMPBELL said: "I feel in regard to this last vote of thanks, that I really must pass it on to our able and hard-working staff, because the labour has been borne by them. It was my thought to have the entertainment for you, and when I suggested it, it was taken up so heartily by Mr. and Mrs. Guy Campbell, all the matrons and servants, it is really to them that you owe its great success. Therefore I have great pleasure in passing this last vote of thanks on to them."

The Executive Committee were also thanked for allowing the Re-union to take place at the College. Mr. Josiah Beddow, responding to the vote, said he was delighted to be present, and would report the great success of the gathering to the Committee. It was a very great privilege for him to

witness their appreciation of the grand work done by Sir Francis and Lady Campbell, and a great pleasure to meet his old friend Mr. Hollins, whose loss from Norwood he had never ceased to deplore.

Miss A. Campbell, in moving a vote of thanks to Mr. Carr, the hon. secretary of the Re-union Committee, for his services, said she believed her life would have been of little good to herself or anyone else, had she not come to the College. It, however, had been a life of joy and sunshine there, and she enjoyed her teaching work.

Mr. Royston seconded, and the vote to Mr. Carr was heartily accorded, and acknowledged by him. He thanked all who had assisted him, and especially mentioned the great help he had received from Mr. and Mrs. Guy Campbell.

On the call of the Chairman, hearty cheers were given for Sir Francis and Lady Campbell, Mr. and Mrs. Guy Campbell, and the Staff, and this brought the memorable gathering to a close.

Subsequently an impromptu concert was given, the proceedings lasting until eleven o'clock.

APPENDIX B.

Programme of Christmas Festival, 21st January, 1913.

The Chair was taken by LORD HOWARD DE WALDEN.

3.0. GROSVENOR BUILDING.

TYPEWRITING AND SCHOOL CLASSES.

ORGAN RECITAL IN GARDNER HALL.—RICHARD JOHNSTONE

3.15. CONCERT.

1. CHORUS ... "The Lord is my Shepherd" ... ... *Bach.*
   CHOIR.
   ORGAN :—WILLIAM EDWARDS.
2. SONG ... "Angels ever bright and fair" ... ... *Handel.*
   DOROTHY HILL.
3. CAROLS ... ... (*a*) "Sleep, Holy Babe" ... ... *Dykes.*
   (*b*) "The Nights are so cold" ... *Eyre.*
   CHOIR.
4. SELECTIONS from "The Story of Bethlehem" ... ... *West.*
   ANDREW FRASER, L.R.A.M., and CHOIR.
   ORGAN :—WILLIAM EDWARDS.
   (*a*) "Bethlehem, O Bethlehem."
   (*b*) "O Lonely Watchers."
   (*c*) "A Light from the Land Immortal."
5. PIANOFORTE SOLO "Scherzo in C sharp minor" ... ... *Chopin.*
   WILFRID KERSHAW, L.R.A.M.
6. PART SONG ... ... "Water Lilies" ... ... *Cowen.*
   CHOIR.
7. RECITATION ... "Grandma's Darling" ... ...
   KATHLEEN BLAKE.
8. CHORUS ... "The Flowers of Merrie England" ... *German.*
   CHOIR.
   PIANO :—WILFRID KERSHAW.
9. CANTATA ... "The Mouse and the Lion" ... ... *Hollins.*
   (Graduate of the College.)
   PIANO :—HELEN LILES.

[First time of performance by very kind permission of the Morecambe Festival Committee, for whom the work was specially written.]

1. Chorus—"There was once a dear little mouse."
2. Solo (Mother)—"Sleep, my babies all."
3. Chorus—"And time went by."
4. Duet (Father and Mother)—"Now, children, you are fully grown."
5. Chorus—"We'll try to be good and get our own food."
6. Solo (Mouse)—"Alas! Alas! my four brothers have died."
7. Solo (Lion)—"Here's a tender mouse I see."
8. Solo (Mouse)—"Oh, please, Mister Lion, don't eat me."
9. Chorus—"And the lion laughed Ha! Ha!"
10. Chorus—"And the lion wandered on his way."

CHAIRMAN'S REMARKS.

UNVEILING OF TREE.

(The Christmas Tree was the gift of Wm. Tebb, Esq., of Rede Hall, Horley.)

PRESENTATION OF GOLD CHAIN AND MEDAL.

Given by Mr. and Mrs. Alfred Hollins "To the student annually chosen as being commendable for kind, genial, and obliging manners." (See page 26.)

VOTES OF THANKS.

"GOD SAVE THE KING."

REGULATIONS FOR VISITING THE COLLEGE.

The College is situated at Upper Norwood. The principal entrance is in Westow Street. An outline Map, showing the position of the College and of the different Railway Stations in the neighbourhood, will be found on the next page.

The regular Visitors' Day is the first Thursday afternoon in each month, except during January, August, and September. Visitors will have an opportunity of inspecting the various departments from 3.15 p.m.

Parents or friends may visit the pupils on the first Wednesday in November, February, April, and June, between 3 and 5.30 p.m. If, for any special reason, parents wish to see their children at other times, they should write to the Principal for an appointment. As a rule, it is not expected that more than two friends will visit any pupil on the same afternoon. When visiting the College, parents are earnestly requested not to bring young children with them. *Friends cannot visit the pupils on Sunday ; this rule is strictly enforced.* Parents are specially requested not to bring or send sweets or eatables to the children. If the children go out with their parents, they must not undertake commissions for other pupils.

The Principal can be seen on business by appointment.

INFORMATION FOR INTENDING CONTRIBUTORS.

Annual Subscriptions, Donations, and Legacies are earnestly requested, and will be thankfully received by the Hon. Treasurer or by the Principal, at the College.

Cheques and Post Office Orders should be crossed Messrs. Barclay & Co., Limited, and may be drawn in favour of the Hon. Treasurer, or the Principal, Guy M. Campbell, Esq., F.R.G.S.

The Principal will be happy to furnish any further information, and to forward copies of reports and various papers to all who may be willing to assist in bringing the claims of the College to the notice of the public.

OUTLINE MAP.

Showing the Position of the College at Upper Norwood, and of the three Railway Stations in the Neighbourhood.

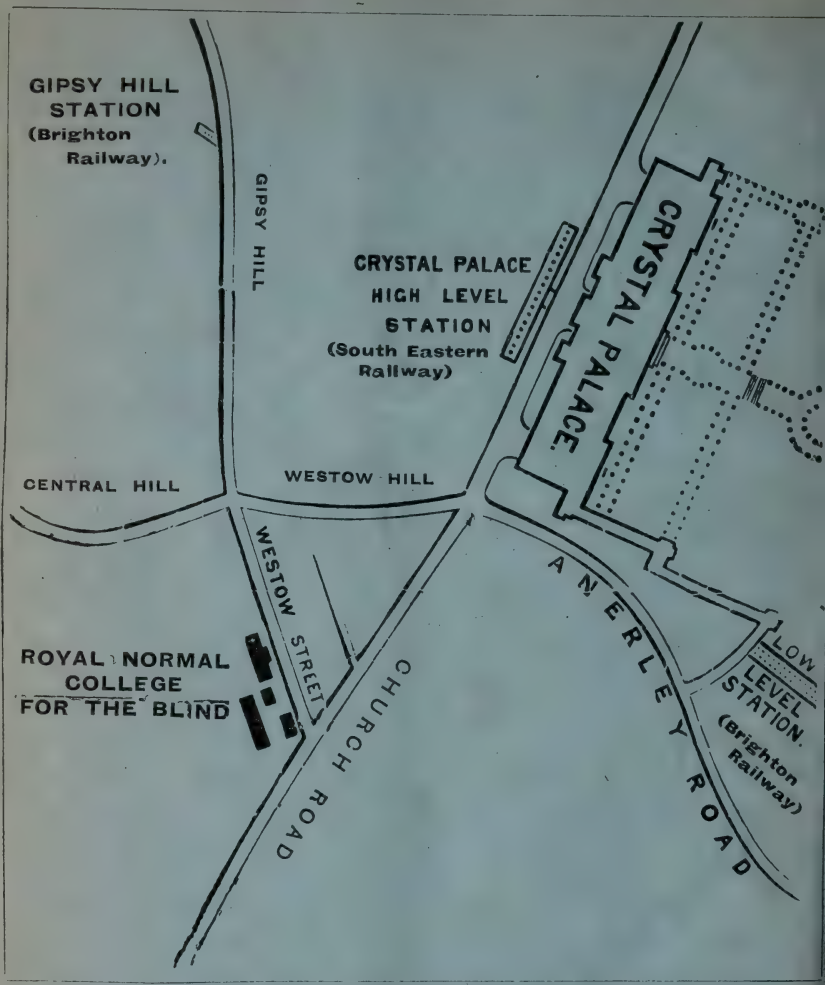

The Public are cordially invited to visit the College.

Regulations for Visitors will be found on page three of the Cover of this Report.

PATRONS:

Their Most Gracious Majesties The King and The Queen.
Her Majesty Queen Alexandra.

Royal Normal College and Academy of Music for the Blind.

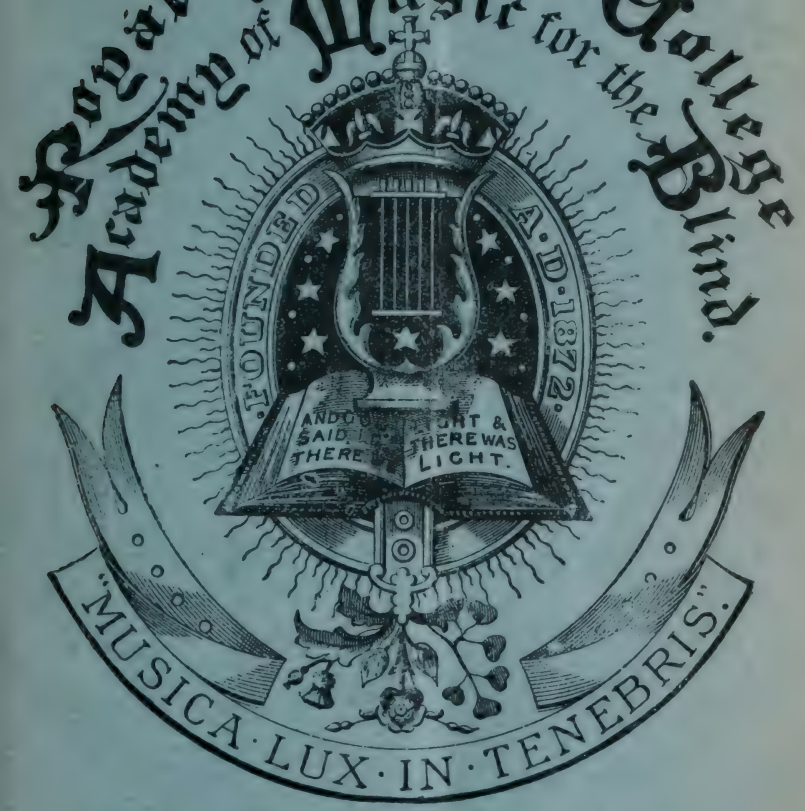

Forty-First Annual Report, 1913.

Prospectus for 1914.

CONTENTS.

	PAGE
PATRONS, VICE-PATRONS	3
OFFICE, TELEGRAPHIC ADDRESS, TELEPHONE NUMBER, AND NEAREST RAILWAY STATIONS	3
PRESIDENT, VICE-PRESIDENTS, TRUSTEES, PAST PRINCIPAL AND LADY SUPERINTENDENT, GENERAL COUNCIL	4-6
EXECUTIVE COMMITTEE, HON. TREASURER	6, 7
LADIES' COMMITTEE	7
OFFICERS AND STAFF	8-10
LOCAL COMMITTEES	10
BALANCE SHEET	62, 63
CHRISTMAS FESTIVAL	23, 88
CONTRIBUTIONS FOR INDIVIDUAL PUPILS	81
ENDOWMENT FUND ACCOUNT	64, 65
ENDOWMENT FUND DONATIONS	85, 86
EXECUTIVE COMMITTEE'S ACKNOWLEDGMENTS	27
FACSIMILE OF TUNING CERTIFICATE	59
FORM OF BEQUEST	87
GARDNER SCHOLARS	40
GARDNER TRUST SCHOLARSHIPS	12, 13, 19
GENERAL ORGANISATION AND COURSE OF INSTRUCTION	46
GEORGE THOMAS ROSE PRIZE FUND	64, 65
☞ HOW YOU MAY HELP THE COLLEGE	11
LEGACIES PRIOR TO 1913	86
LEGACIES RECEIVED DURING THE YEAR	86
LIST OF DONATIONS AND SUBSCRIPTIONS TO GENERAL FUND	66
MORTGAGE REDEMPTION ACCOUNT	64, 65
MORTGAGE REDEMPTION DONATIONS	85
OBITUARY NOTICES	14, 29
ORGAN DEPARTMENT	41
PHYSICAL DEPARTMENT	42
PIANOFORTE TUNING	43, 50
PRINCIPAL'S REPORT	30
PRIZE FESTIVAL	20
PROSPECTUS FOR 1914 AND 1915	12
REPORT OF EXECUTIVE COMMITTEE	15
RULES AND TERMS FOR THE ADMISSION OF PUPILS	51
☞ SCHOLARSHIP EXAMINATIONS	12, 13
SPECIAL CONTRIBUTIONS	86
STATEMENT OF INCOME AND EXPENDITURE	60-63
APPENDIX. PROGRAMME OF CHRISTMAS FESTIVAL	88
REGULATIONS FOR VISITING THE COLLEGE	Page 3 of Cover.
INFORMATION FOR INTENDING CONTRIBUTORS	Page 3 of Cover.
OUTLINE MAP, SHOWING POSITION OF COLLEGE AND NEAREST RAILWAY STATIONS	Page 4 of Cover.

" Among so many excellent Institutions, it is hardly fair to single out one for special notice, but the work done at the Royal Normal College for the Blind, Norwood, in developing the physical and mental powers of the inmates, and training them to occupations in which they can earn a living, seems to us exceptionally helpful.

" A good charity will always be supported, provided it is carried on with economy and courage."

FROM *The Statist.*

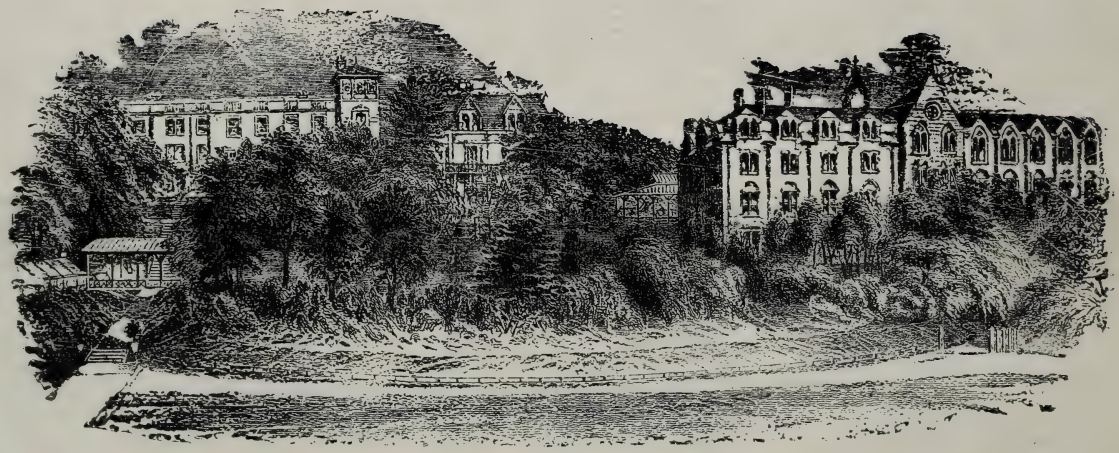

Royal Normal College

AND

Academy of Music for the Blind

FOUNDED 1st MARCH, 1872.

REPORT FOR 1913.

Patrons.

THEIR MOST GRACIOUS MAJESTIES
THE KING AND THE QUEEN.

HER MAJESTY QUEEN ALEXANDRA.

Vice-Patrons.

H.R.I.H. THE DUCHESS OF SAXE-COBURG AND GOTHA
(DUCHESS OF EDINBURGH).

H.R.H. THE PRINCESS CHRISTIAN.

H.R.H. THE PRINCESS LOUISE (DUCHESS OF ARGYLL).

H.R.H. THE PRINCESS HENRY OF BATTENBERG.

H.R.H. THE DUCHESS OF ALBANY.

H.R.H. THE DUKE OF CONNAUGHT AND STRATHEARN,
K.G., K.T.

H.R.H. THE LANDGRAF OF HESSE.

H.R.H. THE PRINCESS FREDERICA.

Office.

AT THE COLLEGE, WESTOW STREET, UPPER NORWOOD, S.E.

TELEGRAPHIC ADDRESS: ROYAL BLIND COLLEGE, NORWOOD.
TELEPHONE NUMBER: "SYDENHAM 320."

NEAREST RAILWAY STATIONS:

"GIPSY HILL," or "CRYSTAL PALACE," from Victoria, or London Bridge (L.B. & S.C. Ry.)

"CRYSTAL PALACE," from Victoria, Moorgate St., Holborn Viaduct, Ludgate Hill, or St. Paul's (S. E. & C. Ry.)

All letters should be addressed to the Principal, Guy M. Campbell, Esq., F.R.G.S.

President.

THE RIGHT HON. LORD HOWARD DE WALDEN AND SEAFORD.

Vice-Presidents.

His Grace The Archbishop of Canterbury, G.C.V.O.
His Grace The Archbishop of York.
The Right Rev. The Lord Bishop of London.
His Grace The Duke of Argyll, K.G., K.T.
His Grace The Duke of Westminster.
The Earl of Shaftesbury.
H.E. The Earl of Aberdeen, K.T. | The Marquis of Carrington, K.G.
The Earl of Malmesbury.
Vice-Admiral Lord Charles Beresford, G.C.B., G.C.V.O.
Lord Ludlow. | Lord Alverstone, G.C.M.G.
Sir Edgar Speyer, Bart.
Sir George Faudel-Phillips, G.C.I.E., J.P.
Sir Hubert Parry, Mus. Doc.
Sir Wm. Collins, M.S., M.D., M.L., J.P.
The Right Hon. The Lord Mayor (*Ex-officio*).
The Master of the Worshipful Company of Clothworkers (*Ex-Officio*).

Trustees.

H.E. The Rt. Hon. The Earl of Aberdeen, K.T. | The Right Hon. The Viscount Hambleden.
The Rt. Hon. Lord Howard de Walden and Seaford.

Past Principal.

Sir Francis J. Campbell, LL.D., F.R.G.S., F.C.T.B., Officier d'Academie.

(*From the Opening of the College, March, 1872, to July, 1912.*)

Past Lady Superintendent.

Lady Francis Campbell, F.C.T.B.

General Council.

Abbot, Rev. Edwin A., M.A.
Acland, The Rt. Hon. A. H. Dyke
Alcock, W. G., Esq., Mus. Doc.
Allen, Alderman G. J., J.P.
Allen, Mrs. G. J.
Anderson, F. H., Esq., M.D.
Anderson, Mrs. F. H.
Anderson, Rev. J. H., M.A.
Armitage, Miss Alice
Armitage, Edward, Esq.
Armitage, Robert, Esq., M.P.
Armitage, W. J., Esq.
Arrol, Theodore, Esq.
Aste, John, Esq.
Attenborough, J., Esq.
Barrow, A,, Esq.
Beaumont, Macdonald, Esq.
Beddow, Josiah, Esq.
Bolton, H. E. L., Esq.
Bouverie, Henry P., Esq.
Braun, Dr. von
Braun, Mrs. von
Bridge, Sir John Frederick, Mus. Doc.
Brooke, J. R., Esq.
Browne, Sir James Crichton, M.D.
Campbell, Col. Frederick, C.B.
Carlisle, The Very Rev. the Dean of
Carr, A., Esq.
Carruthers, Dr. S. W.
Chamberlain, Mrs. Joseph

General Council—*continued.*

Chance, Sir Wm., Bart.
Coates, Major Sir E. F., M.P.
Coats, Sir Thomas Glen.
Coke, A. J., Esq.
Coldstream, G. E. R., Esq., W.S.
Cook, Frank, Esq.
Coventry, Geo., Esq.
Cowen, Sir F. H., Mus. Doc.
Craik, Sir Henry, K.C.B.
Crawford, Sir Homewood
Cummins, B. W., Esq.
Cummings, A., Esq.
Cummings, Wm. H.. Esq., Mus. Doc.
Currie, Sir Edmund Hay
Davies, Miss Fanny
Dennison, E. B., Esq.
Diggle, J. R., Esq., M.A.
Dobbs, W. C., Esq.
Douglas, Mrs. Halliday
Downes, Rev. Robt. P., LL.D.
Drummond, C. J., Esq., J.P.
Duffield, Arthur S., Esq.
Egerton, Lady
Essex, The Countess of
Evatt, Surgeon-General G. T. H., M.D., R.A.M.C.
Eyre, A. J., Esq.
Fawcett, Mrs. Henry
Fawcett, Miss Philippa
Fawcett, Miss S. M.
Finnis, Rev. M.
Fisher, The Rt. Hon. Wm. Hayes, M.P.
Fisher, Mrs. Wm. Hayes
Fowler, James Kingston, Esq., M.A., M.D.
Franks, Walter, Esq.
Frost, C. T., Esq.
Geare, Henry C., Esq.
Gedge, Sydney, Esq., M.A.
Gladstone, The Right Hon. Viscount, G.C.M.G.
Gray, Mrs.
Greg, Major E., J.P.
Greg, Mrs. E.
Greg, Mrs. Margaret
Griffith, Isaac C., Esq.
Grimsdale, H. B., Esq.
Grimwade, H. J., Esq.
Grosvenor, The Countess
Gully, The Hon. Edward
Haldeman, D. C., Esq.
Haldeman, Mrs. D. C.
Halle, Berkeley, Esq.
Hawkin, R. C., Esq.
Hawkin, Mrs. R. C.
Hawkin, T. D., Esq.
Healey, E. C., Esq.
Heap, Alderman J., J.P.
Hedgecock, Walter, Esq., F.R.C.O.
Hereford, The Right Rev. The Lord Bishop of, D.D.
Hollins, Alfred, Esq.
Houghton, Rev. W.
Houldsworth, Sir W. H., Bart., M.P.
Hudson, Frank, Esq.
Jameson, T., Esq.
Johnston, George Lawson, Esq.
Judd, J. W., Esq., C.B., F.R.S.
Kimber, Sir Henry, M.P.
Kinnaird, Lord
Klindworth, Prof. Karl
Laffan, Rev. R. S. de Courcy
Lafontaine, Rev. H. C. de
Law, The Rt. Hon. A. Bonar, M.P.
Lawson, Col. The Hon. Harry, M.A., M.P.
Lawson, J. W., Esq.
Leslie, Mrs. Jack
Leslie, W. H., Esq.
Link, C. W., Esq.
Littleton, Alfred, Esq.
Littleton, Augustus, Esq.
Lloyd, C. H., Esq., Mus. Doc.
Longhurst, E., Esq.
Lyle, Thos., Esq., M.A.
Mackenzie, Sir A. C., Mus. Doc.
Macpherson, Stewart, Esq.
Malmesbury, The Right Hon. The Earl of
Mann, A. H., Esq., Mus. Doc.
Manns, Lady August
Manson, E., Esq.
Marshall, Henry, Esq.
Marston, Rev. H. J. R., M.A.
Martin, Sir George Clement, Mus. Doc.
Mather, Sir William
Maxwell, Sir John M. Stirling, Bart.
Meath, The Right Hon. The Earl of
Miall, A., Esq.
Milnes, Rev. W. R.
Moeran, Rev. J. W. W., M.A.
Mundella, Miss

General Council—*continued.*

Nettlefold, F. J., Esq.
Newth, R. Boulcott, Esq.
O'Hagan, The Dowager Lady Alice
O'Neill, Hon. Robt. T., M.P.
Oliverson, Cecil H., Esq.
Oxley, F., Esq.
Page, A., Esq.
Payne, E. Harding, Esq.
Priestman, Alderman F., J.P.
Pringle, J. J., Esq.
Purves, W. Laidlaw, Esq., M.D.
Ranger, A. W. G., Esq., D.C.L.
Richards, H. W., Esq., Mus. Doc.
Roe, Rev. Harvey.
Ronalds, Mrs.
Royds, Colonel Sir C. M., C.B.
Royds, Lady C. M.
Samuel, Sir Harry, M.P.
Samuel, Lady Harry.
Schulz-Curtius, A., Esq.
Scott, H. C., Esq.
Shaen, Miss Margaret
Shaftesbury, The Countess of
Shepherd, Mrs. M. G.
Shuttleworth, Lord
Sidebotham, J. W., Esq.
Spencer-Smith, Charles, Esq.
Spicer, Sir Albert.
Spicer, Evan, Esq.
Stanford, Sir C. Villiers, Mus. Doc.
Stevens, J. W., Esq.
Sutton, Arthur W., Esq.
Sutton, Mrs. Arthur W.
Tate, William H., Esq.
Taylor, Rev. A., M.A.
Taylor, H. M., Esq.
Taylor, Rev. W. B., M.A.
Tebb, William, Esq.
Temple, Mrs.
Tennant, John, Esq.
Thesiger, The Hon. Edward P., C.B.
Thomas, G. W., Esq.
Thompson, Sir Herbert, Bart.
Thompson, W. W., Esq.
Townson, James, Esq.
Train, The Rev. J. G.
Treloar, Alderman Sir W. P., Bart., J.P.
Treves, Sir Frederick, Bart., G.C.V.O.
Treves, Lady.
Tritton, Sir Chas. E., Bart.
Van Duzer, F. C., Esq.
Van Duzer, Mrs. F. C.
Veitch, Sir Harry J.
Vincent, C., Esq., Mus. Doc.
Vinning, W. S., Esq., Mus. Bac.
Warre, Rev. Edmond, D.D.
Webb-Peploe, Rev. Preb. H. E., M.A.
Welldon, The Right Rev. Bishop
West, Mrs. Cornwallis
Western, Geo. A., Esq.
Westlake, Mrs. J.
Westminster, Her Grace the Dowager Duchess of
White, John, Esq.
Wilberforce, The Ven. Archdeacon A. B. O., D.D.
Williams, Albert H., Esq.
Williams, Mrs. A. H.
Williams, Sir Thos. M.
Wilmot, Arthur, Esq.

Also the President, Vice-Presidents, Trustees, Hon. Treasurer, and Principal (*Ex-officio*).

Executive Committee.

The Right Hon. LORD LAMINGTON, G.C.M.G., G.C.I.E. (*Chairman*).

H.E. The Right Hon. The EARL OF ABERDEEN, K.T.
Alderman G. J. ALLEN, J.P.
JOSIAH BEDDOW, Esq.
Col. FREDERICK CAMPBELL, C.B.
A. J. COKE, Esq.
Sir HENRY CRAIK, K.C.B., M.P.
WM. H. CUMMINGS, Esq., Mus. Doc.
C. J. DRUMMOND, Esq.
The Rt. Hon. WM. HAYES FISHER, P.C., M.P.

Executive Committee—*continued.*

H.B.GRIMSDALE, Esq., F.R.C.S.
Rev. H. CART DE LAFONTAINE.
ARTHUR MIALL, Esq.
Sir JOHN M. STIRLING MAXWELL, Bart.
Sir HARRY SAMUEL, M.P.
CHAS. SPENCER-SMITH, Esq.

Also the President, Trustees, and Hon. Treasurer (*Ex-officio*).

Hon. Treasurer.

Col. The Hon. HARRY L. W. LAWSON, M.A., M.P.

Ladies' Committee.

Her Grace, MILLICENT, DOWAGER DUCHESS OF SUTHERLAND.

Her Grace, KATHERINE, DOWAGER-DUCHESS OF WESTMINSTER.

The DOWAGER LADY O'HAGAN.
The LADY WIMBORNE.
The LADY BATTERSEA.
LADY STIRLING-MAXWELL.
LADY HOULDSWORTH.
LADY FAUDEL-PHILLIPS.
LADY CRAIK.
LADY COCKBURN.
LADY SAMUEL.
The Hon. Mrs. LAWSON JOHNSTON.
The Hon. Mrs. DE BEAUMONT KLEIN.
Mrs. ALLEN.
Mrs. BAIRD.
Mrs. BOYD-BROWNING.
Mrs. FREDERICK CAMPBELL.
Mrs. DAWSON.
Mrs. DENTON.
Mrs. HALLIDAY DOUGLAS.
Mrs. DRUMMOND.
Mrs. EDEN.
Mrs. EYRE.
Mrs. GRAY.
Mrs. GRIFFITH.
Mrs. GRIMSDALE.
Mrs. HALDEMAN.
Mrs. JACKSON.
Mrs. LAWSON.
Mrs. MACCALL.
Mrs. MACPHERSON.
Mrs. HERON-MAXWELL.
Mrs. NEWTH.
Mrs. SHUTTLEWORTH.
Mrs. WESTLAKE.
Mrs. WILLIAMS.
Mrs. WILMOT
Miss E. CAMPBELL.
Miss LOVE.

Hon. Sec.—

Miss MUNDELLA,

16, Elvaston Place,

Queen's Gate, S.W.

Hon. Ophthalmic Surgeon.

HAROLD B. GRIMSDALE, Esq., F.R.C.S.

Hon. Aurist.

W. LAIDLAW PURVES, Esq., M.D.

Medical Officers.

HENRY HETLEY, Esq., M.D.
J. A. HOWARD, Esq., M.D.

Dental Officer.

EDWARD HARRISON, ESQ., L.D.S., R.C.S.,

Hon. Solicitors.

Messrs. SHAEN, ROSCOE, MASSEY & Co.

Auditors.

Messrs. MIALL, WILKINS, RANDALL & Co.

Hon. Architect.

E. HARDING PAYNE, Esq., A.R.I.B.A.

Bankers.

Messrs. BARCLAY & Co., Ltd., 1, Pall Mall East, S.W.
THE LONDON & SOUTH-WESTERN BANK, Upper Norwood, S.E.

Musical Department.

Professors and Teachers.

NON-RESIDENT.

Pianoforte { Miss M. HARKER.
Miss A. STOCKEN.
JAMES FRISKIN, Esq.
HERBERT FRYER, Esq. }

Organ .. H. L. BALFOUR, Esq., Mus. Bac., F.R.C.O.

Singing .. { A. J. EYRE, Esq., M.R.A.M., F.R.C.O.
R. BOULCOTT-NEWTH, Esq. }

Harmony, Counterpoint, Composition, and Orchestration—
STEWART MACPHERSON, Esq., F.R.A.M.

RESIDENT.

*Miss AMELIA CAMPBELL.
*Miss MABEL DAVIS, L.R.A.M.
*Miss ELLA DAY.
*Miss EMILY LUCAS, L.R.A.M., F.R.C.O.
*Mr. JAMES CROWLEY, F.R.C.O.
*Mr. HORACE WATLING, L.R.A.M., F.R.C.O.

---

* Blind Members of the Staff.

School Department.

RESIDENT.

MISS D. BEDFORD.
Cambridge Senior Local Higher Exam., National Froebel Union.

*MISS LILY BELL.
Royal Normal College. Massachusetts State Normal School, U.S.A. Board of Education Teacher's Certificate (double first).

MISS M. M. BELL.
Oxford Honours' School, English Language and Literature. Teachers' Guild, Certificate for Proficiency in oral and written French and German. Cambridge Training College.

*MISS G. BUSSELL.
Royal Normal College. Board of Education Teachers' Certificate.

MISS M. B. NIXON.
South Kensington, Elementary Mathematics, Science and Geology. College of Preceptors (first class). Cambridge Higher Local. Cambridge Training College.

*MR. A. PEARSON.
Royal Normal College. Board of Education, Teacher's Certificate (double first). B.A., University of London.

Pianoforte Tuning Department.

Examiner—ERNEST MARSHALL, Esq.
Manager—Mr. J. YOUNG.

Teachers { *Mr. HENRY J. KELLY. Mr. W. WALMSLEY.

Typewriting Department.

Mr. HERBERT D. BLACK.

Physical Training,

INCLUDING

GYMNASTICS, SKATING, SWIMMING, ROWING, CYCLING, AND OTHER OUT-DOOR SPORTS.

Mr. P. WILLIAMS.

Dancing and Deportment.

* Blind Members of the Staff.

Domestic Department.

Matrons—

College.	Preparatory School.
Miss J. Hutchison.	Miss R. S. Langlands.
Mrs. Ansbacher.	Miss C. Campbell.

Senior Girls and Training College.

Mrs. Russell.

Office Staff.

Mr. J. E. Bland.

Miss M. T. Wright, Miss D. E. Kent, Miss E. E. Lock.

Principal.

Guy M. Campbell, Esq., F.R.G.S.

Lady Superintendent.

Mrs. Guy Campbell.

Local Committees of the College.

EDINBURGH.

Hon. Secretaries and Treasurers—

J. Burn Murdoch, Esq., of Gartincaber.

G. E. R. Coldstream, Esq., W.S., 15, Morningside Park, Edinburgh.

GLASGOW.

Hon. Treasurer—A. Henderson, Esq.

Hon. Secretary—Mathew Anderson, Esq., LLB., Writer, 137, Vincent Street.

Contributions will be thankfully received by the Hon. Treasurers and Hon. Secretaries of the above Committees, to assist eligible cases from their respective localities to obtain an education at the College.

How You may Help the College.

1. By giving a Donation to the General, Mortgage, or Endowment Fund.
2. By becoming an Annual Subscriber to the General Fund.
3. By collecting Donations and Subscriptions (official collecting cards will be gladly sent to you from the College).
4. By employing our Certificated Pianoforte Tuners to tune your piano.
5. By recommending these Tuners to the notice of your friends.
6. By sending orders for typing, duplicating, etc., to be done by our girls.
7. By recommending our qualified typists to the notice of firms as well as individuals.
8. By putting us in communication with any blind person between the ages of eight and sixteen who is in need of training.
9. By employing or recommending the employment of our musical graduates as organists and music teachers, and of our literary graduates as teachers or governesses.
10. By organising meetings in your district at which speakers from the College can explain the work.
11. By promoting concerts, gymnastic or swimming displays given by the pupils in aid of the funds of the College.
12. By securing an annual Church or Chapel collection and inviting the pupils to render the musical portion of the service in order that their ability as organists and singers may be demonstrated and thus lead to future employment.

Prospectus for 1914 and 1915.

Midsummer Holidays.—The Midsummer Holidays for 1914 will commence Tuesday and Wednesday, the 28th and 29th July, 1914.

Michaelmas Term.—The Michaelmas Term will commence Tuesday and Wednesday, the 22nd and 23rd September, 1914, and terminate Tuesday and Wednesday, the 22nd and 23rd December.

Easter Term, 1915.—The Easter Term will commence Tuesday and Wednesday, the 5th and 6th January, and terminate Tuesday and Wednesday, the 30th and 31st March.

Midsummer Term, 1915.—The Midsummer Term will commence Tuesday and Wednesday, the 13th and 14th April, and terminate Tuesday and Wednesday, the 27th and 28th July.

Visitors' Days.—These are held on the first Thursday of every month, except August, September, and January, from 3.15 to 5.15 p.m. Friends and supporters are requested to invite their friends to come and see the work in actual progress on these occasions. Cards of admission will be gladly supplied upon application to the Principal.

Collecting Cards for friends interested in aiding our national work may be obtained from the Principal.

☞ **Gardner Trust Scholarships.**—A certain number of Scholarships of the value of £40, renewable annually, if conduct and progress are satisfactory, are open each year for competition to the Blind of England and Wales between the ages of sixteen and twenty-one, though in special cases this may be extended to twenty-seven. If successful in passing the Entrance Examination, Candidates are admitted to the College on a three months' probation. If this period is also satisfactorily passed then the "Probationer" is admitted and entered on the Register as a "Scholar."

Application forms are obtainable from the Principal.

Scholarship Examinations.—The Examinations for these Scholarships are held annually in the first week of March, July and December. Successful Candidates enter the College as "Probationers" in the Term following.

Candidates will be required to read and write Braille with facility and correctness; be well grounded in Arithmetic, History, and Geography, and be able to write an essay on any ordinary subject. The above subjects are essential, but credit will be given for knowledge of any standard book in prose or poetry, as well as practical acquaintance with other subjects.

In the case of a Candidate who has become blind after the age of sixteen and not had the opportunity of acquiring a knowledge of Braille since losing his sight, evidence of ability to acquire that knowledge will be regarded as satisfactory.

It is most important that parents and friends should enter intending Candidates for examination at the earliest moment possible, as successful Candidates are admitted strictly in the order in which their names are entered on the Register.

Pianoforte Tuning Department.—The College has Certified Piano Tuners with practical experience in its employ, for whom the Authorities are seeking employment. All orders for tuning will receive prompt and careful attention. For particulars, address: "MANAGER," TUNING DEPARTMENT, ROYAL NORMAL COLLEGE, UPPER NORWOOD, S.E. See also pp. 43-45.

The Typewriting Department is prepared to execute rapidly and accurately all descriptions of typewriting and duplicating. For estimates apply "TYPEWRITING DEPARTMENT," ROYAL NORMAL COLLEGE, UPPER NORWOOD, S.E.

The following Testimonials have been selected from many others received:—

"I am in receipt of your letter enclosing account for the reports which you have done for us. I am pleased to state that the work is quite satisfactory—in fact the best of the kind that we have ever had. I shall most certainly send you any further work of this sort that I may have and shall make known as widely as possible the first class way in which you turn out orders." J. J. S.

"I have received the papers and am much pleased with them." W. E. R.

" . . . . I have again to thank you for the excellent way in which the work is done. I cannot find any mistake in any of the three plays which your girls have done, and I shall not hesitate to recommend your typing and to speak in the highest terms of the efficiency of the work." F. R. C.

Obituary Notices.

The Committee very greatly regret being obliged to report the death of the following friends and supporters :—

The Rev. Canon Bell, M.A.,	*Vice-Chairman of the Executive Committee.*
Captain A. Beaumont, Edward Nettleship, Esq., J. J. Plater, Esq., Andrew Whitlie, Esq.,	*Members of the General Council.*

Canon Bell, who was made a Canon of Sarum in 1887, and had filled the position of Headmaster of Christ's Hospital, Principal of Queen's College, London, Chairman of the Teachers' Registration Council, etc., yet found time to join the Executive Committee of the College in 1904, and work faithfully on its behalf. The following resolution of condolence was unanimously passed by the Committee :—

> " That the Executive Committee of the Royal Normal College for the Blind desire to express to Mrs. Bell and the family of the late Rev. Canon Bell their sincerest sympathy for the bereavement they have sustained. By the death of Canon Bell the Committee feel that they have lost not only a valued honorary official, but a colleague and friend who had endeared himself to each and every member. His kindly and tactful advice was always of great value in promoting the welfare of the College, and his loss will be most deeply felt."

Edward Nettleship, Esq., joined the General Council in 1887, and was still a member at the time of his death. From 1887 to 1889 Mr. Nettleship acted as Hon. Ophthalmic Surgeon to the College, discharging his duties with a kindliness and zeal that were greatly appreciated by the College Authorities.

J. J. Plater, Esq. (Blind), was a very successful manufacturer of Birmingham. The firm is being carried on by his sons.

Report of the Executive Committee.

Last year the Committee endeavoured to make clear the grounds upon which the College based its claim to receive the support and assistance of the Charitable Public.

The objects, cost, results and needs were fully explained, but, in spite of all this the financial position of the College (the College is without endowment) continues to cause the gravest anxiety to the Committee.

In addition to securing an Annual Income from Donations and Subscriptions of at least £4,000,

£2,000 is ugently required for erecting a properly equipped building for housing the Tuning and Typewriting Departments. Unless this sum is forthcoming, the Government Grant will be withdrawn and this most important branch of the College work severely crippled.

£1,000 for a Sanatorium.

£200 for repairing the Swimming Bath.

At present its back is broken and it is quite unusable. This is a great loss to the pupils, both from the point of view of development as well as recreation. The College was the first Institution for the Blind to successfully teach swimming and life-saving, and it will be sad indeed if instruction in this useful art cannot be recommenced.

There remains too the nightmare of the Banker's loan of £3,000 with its annual interest.

For forty-two years proofs have been abundant as to the benefits this College has conferred upon the Blind, not only of the Empire, but the world.

The following report from the Board of Education by five of His Majesty's Inspectors, who visited the College between the 1st January and the 31st July, carefully summarises its aims, objects and methods, and affords still further proof.

"1. *Scope of the Report.*—This report deals with the work carried on in the Institution under the Board's Regulations for Technical Schools, etc.

"2. *Administration.*—The College is under the control of a Council, acting through an Executive Committee.

"The College has suffered a great loss during the year by the retirement of the aged Principal, Sir Francis Campbell, who has for over forty years held a unique position as a pioneer of education for the Blind in the country. Under the organising powers of Sir Francis, the Norwood Institution has grown from small beginnings to its present complex and active departments, including the Academy of Music, Training College for Teachers, Technical School, Physical Training School, and Elementary School and Kindergarten Department. The Institution is arranged to provide a course of complete training for the Blind from the earliest years of School life until the attainment of wage-earning proficiency.

"The changes in the past year have resulted in the appointment of Sir Francis Campbell's son, Mr. Guy Campbell, as Principal of the Institution. In the course of inspection and a subsequent interview with the Committee, attention was drawn to outstanding questions relating to premises and organisation, including the important matter of medical inspection and supervision of the pupils. All who are connected with the Institution will realise the importance of maintaining its high traditions in the history of education for the Blind in this country, and of making every endeavour so to arrange for its future administration as to maintain its many activities at the level required by modern aims and ideals.

"3. *Aim of the Technical Classes.*—The aim of the technical classes is to provide training, after School age, in typewriting, music, and pianoforte repairing and tuning for men, and in music, typewriting and shorthand for women. It has always been the aim of the Norwood authorities to seek for their students careers which make a high intellectual demand on the individual, and for this reason the ordinary industries for which Blind people are fitted, such as basketry, mat-making, hand-loom weaving, have not been taken up, but have been left to other Institutions to develop.

"4. *Classes in Physical Training.*—The scheme for Physical Training is a feature of outstanding importance. A special gymnasium is provided, elaborately fitted up with mechanism for fully developing the activity of every group of muscles. There is provision, also, for Swedish exercises, swimming, life-saving, cycling, skating, boating, dancing, and daily walks in the spacious grounds. The present Principal has made himself responsible for this department for many years. The scheme of exercises is based on the pre-eminent need of physical activity for the Blind, a necessity which their ordinary mode of life cannot possibly secure.

"5. *Classes in Music.*—The musical instruction is excellent. The teaching of Harmony deserves special mention. It is necessarily based on careful ear-training in the early stages, and is graded throughout the classes. As the same methods are used by all the teachers, the results in the higher classes are most satisfactory. The choir sang some part-songs with a delicacy of style and finish that only those possessing genuine feeling can achieve. The instrumental playing is remarkably good. Some valuable lectures and recitals are given periodically by members of the Staff.

"The Curriculum is admirably adapted to the end which the College has in view, that is, sound, practical musicianship.

"The College is fortunate in the possession of an excellent musical Staff, which, it is interesting to note includes several former students.

"The pianoforte department suffers from being housed in premises which are unsuitable for teaching, and unhealthy. It is understood, however, that there is every hope of their being reconstructed at an early date.

"6. *Classes in Typewriting and Shorthand.*—On the occasion of inspection, 9 male students and 24 female students were enrolled for Typewriting. All the male students and twenty of the female students were over 16 years of age. Nine female students, who were over 16 years of age, were enrolled for Shorthand.

"Typewriting includes copying, writing from dictation, the laying out of statistical and tabular matter, writing from Shorthand notes, and stencil cutting. Remarkably good work is done, the tabulations being of conspicuous excellence.

"Shorthand cannot be begun before the students have attained to a high degree of proficiency in ordinary Braille reading. Although the system of embossed dots permits of only a limited number of symbols, students attain to a speed of 80 or 90 and in some cases of even 100 words a minute.

"The Head of the Department is a most efficient and zealous teacher.

"Ample and varied provision is made by the authorities for the general welfare of the students, and they are fortunate in possessing extensive grounds of which the students have unrestricted use."

Signed—Mr. W. Gannon, H.M.I., Miss B. M. Cunnington, H.M.I., Dr. A. Eichholz, H.M.I., Mr. A. Kahn, H.M.I., Mr. G. T. Shaw, H.M.I.

Queen Alexandra Fund.

Most gratefully do the Committee acknowledge the receipt of a grant of £50 from the above Fund and they beg respectfully to tender their most sincere thanks to Her Majesty, Queen Alexandra, for having so graciously considered and approved their application.

The Committee desire to again express their deep indebtedness to the Gardner Trust for continuing their generous help in granting Scholarships. Gardner Trust.

The Committee gratefully thank each and every member of the Staff for the zeal, energy, and loyal enthusiasm they devote to their work. They regret that they have lost the services of Mr. Irvine, Miss Caven, and Miss Ray, who for so many years faithfully discharged their duties. Staff.

The Committee are pleased to be able to report that in July a complete scheme for the Medical and Dental Inspection and Supervision of the pupils in accordance with the suggestions of H.M. Inspectors was inaugurated, and is already proving its utility. Medical and Dental Inspection and Supervision.

The College Authorities supported this in the early part of the year, and in November, after the Bill became law, Miss Garaway and Mr. Evans, representing the Association of Teachers of the Blind, Mr. Wilson and Mr. Stainsby, representing the College of Teachers of the Blind, and Lady Campbell and the Principal on behalf of the Training College Department of the College, were invited to appear before the Board of Control and express their views as to how the Bill should be interpreted as regards the Blind. These views are summarised as follows :— Mental Deficiency Bill.

1. Segregation of the mentally defective Blind from the normal Blind.
2. Segregation of the sexes.
3. One or two Schools to be specially erected to provide accommodation for the mentally defective Blind of school age.
4. After the child is certified by the teacher and the medical officer as unsuitable for retention in the ordinary school or class, it should be placed as soon as possible in one of the schools provided for the mentally defective.
5. Buildings to be erected to secure classification and provide transference as the inmates are improved by the training.

6. Sites chosen to be in a country neighbourhood with spacious grounds.
7. Homes in addition to the Schools to be provided for those over school age, preferably in the country, where training shall be continued, and occupation provided.

Annual Prize Festival.

The Annual Prize Festival was held at the College on Thursday, the 10th July, 1913. Lord Lamington, who was accompanied by Lady Lamington, presided. The Countess of Scarbrough presented the prizes and the Rev. Prebendary H. W. Webb-Peploe, M.A., delivered an address.

Lord Lamington said :—

"I have so often had the privilege of addressing those who come to the different functions connected with this College for the Blind, that I do not intend to intrude much upon your notice this afternoon. I would rather leave it to the Rev. Prebendary Webb-Peploe to deal with the matter as contained in the Annual Report.

"Perhaps I am rather less inclined to add to my usual remarks by the fact that I feel rather disappointed. Last year we made a very strenuous appeal, and continued to try and work up that appeal, to get additional funds, so that the debt that is already round about this Institution should not be annually increased. But I regret to say that there has been no adequate response to the effort to get rid of the great anxiety that is entertained by all those who are responsible for the carrying on of the work of this College for the Blind. I would it were otherwise! Last year, you will remember, witnessed the most eventful incident that has occurred in connection with the life of the College, in the retirement from it of Sir Francis Campbell, who was one of the founders and the mainstay of the College during the whole course of its existence up to that time. I then thought that on such an occasion as that the public would have come forward and put this College on a sound financial basis, not only for the sake of those who have benefited by the instruction and training that is here given, but also to give that greatest satisfaction possible to Sir Francis and Lady Campbell, who made the work of their College their very heart's work. I still hope that the public will give adequate funds for the maintenance and the carrying on of all that is done within these grounds.

"I must also make allusion to the fact that the Executive Committee have sustained a great loss by the death of Canon Bell, who was always most assiduous in his attention to the work that lay before the Committee. I, as Chairman, deeply lament his loss.

"I now will not detain you longer. I have spoken so often about the intention, the object, the methods of this College, of the wonderful results that have been attained, of the satisfaction that we can know with certainty that those who have been the recipients of the instruction given here, instead of leading lives dependent upon the help of others, have been able to go out to all parts of the world as men and women who have their own means and everything to support themselves in life. They have been able to have bright and sunny lives, instead of those of hopeless despair. I am not going this afternoon over all the ground I have so often trodden; but I do trust that all of you who are good enough to come here will, by every means in

Royal Normal College and Academy of Music for the Blind,

Westow Street, Upper Norwood, S.E.

Principal: Guy M. Campbell, Esq., F.C.T.B., F.R.G.S.

Programme of Arrangements

on the occasion of the visit of

HER MAJESTY

QUEEN ALEXANDRA,

for the

Annual Prize Festival

and

Opening of New Building,

Thursday, the 22nd July, 1915,

at 2.30 for 3.15 p.m.

THE CHAIR WILL BE TAKEN BY

VISCOUNT HAMBLEDEN.

PROGRAMME.

3.15. Arrival of Her Majesty Queen Alexandra.

The Guard of Honour is provided from the Royal Naval Division, Crystal Palace (by kind permission of the Commodore, Sir RICHARD WILLIAMS BULKELEY, Bart.)

The route within the College grounds will be lined by contingents from the 1st Battalion, Dulwich Volunteer Training Corps (by kind permission of the Commandant, Colonel FREDERICK CAMPBELL, C.B.), and the Upper Norwood Volunteer Training Corps (Commandant, F. J. NETTLEFOLD, Esq.)

Reception of Her Majesty Queen Alexandra,

by VISCOUNT AND LADY HAMBLEDEN, THE LORD LAMINGTON, G.C.M.G., G.C.I.E. AND LADY LAMINGTON, SIR WILLIAM TRELOAR, BART., MR. WILLIAM HAYES FISHER, P.C., M.P. AND MRS. FISHER, MRS. GUY CAMPBELL AND THE PRINCIPAL.

Inspection of Type-writing and Kindergarten.

3.20. Arrival at Balcony.

"GOD SAVE THE KING," by the Crystal Palace Band, under the direction of Mr. HERBERT GODFREY (by kind permission of HENRY JAMES BUCKLAND, Esq., General Manager), who will render selections during the afternoon.

Presentation to Her Majesty of a Basket of Flowers

by HILDA SAGE (the basket made by FREDDIE ALLEN.)

PRIZE LIST.

GIRLS' SCHOOL.

School Department.

FORM I.—For General Progress		HILDA SAGE.
FORM III.		EDITH CONNOLLY.
FORM IV.		HILDA MAPLETON.
SENIOR GIRLS	Certificate	LILY WARD.
	Prize	HILDA SPELLS.
FRENCH—Class I.	Certificate	HILDA MAPLETON.
	Prize	EVA MAY HOWARD.
FRENCH—Class II. (given by Miss A. Campbell)...		LILY WARD.
FRENCH—Class III.		WINIFRED HORLER.
FRENCH—Class IV.		FLORENCE HUGHES.
SCRIPTURE (given by Miss A. Campbell) ...		EVA MAY HOWARD.
KNITTING } given by Lady Campbell ...		EDITH CONNOLLY.
SEWING } given by Lady Campbell ...		EVA WILLIAMS.
FOR ASSISTANCE IN TEACHING		MINNIE FULLER.

Musical Department.

SINGING.

Junior Class for General Improvement (given by Mr. A. J. Eyre)		PHYLLIS MARTIN.
Soprano (given by Miss A. Campbell)		DOROTHY CARTWRIGHT.
Mr. R. Boulcott Newth's Pupils (given by Mr. Newth)		DOROTHY HILL.
Mr. A. J. Eyre's Pupils (given by Mr. Eyre for Industry)		IVY HUXLEY.
Certificates	Grade I.	IVY HUXLEY.
		IVY TREVEAL.
	Grade III....	WINIFRED HORLER.

PIANOFORTE.

Miss Mabel Davis' Pupils—	
Juniors	EVA MAY HOWARD.
Seniors (given by Miss Davis)	FLORENCE HOUCHIN.

Diplomas of the Associated Board of the Royal Academy and Royal College of Music.

Advanced Grade	FLORENCE HOUCHIN.
	GLADYS MICKLEBURGH.

Royal Normal College Certificates.

Awarded on the completion of their Training	Ruth Boon. Elsie Buscall. Minnie Fuller. Dorothy Hill.
For the most efficient work as Pupil Teachers	Ruth Boon. Dorothy Hill.

Shorthand and Typewriting Department.

Sir John Stirling Maxwell, Bart., has again, as in many former years, generously presented two Typewriters to be competed for. The competitors are required to satisfy the Judges in tests of ability to tabulate difficult matter, specifications, measurements, plays, etc., in an exhaustive set of papers.

Winner of first machine, with 91·1 % of the possible marks	Ellen Clift.
Winner of second machine, with 83·6 % of the possible marks	Hilda Leverett.
For Industry and Progress (Mr. H. D. Black's Prize)	Constance Brown.

Physical Department.

Gymnastics (given by Mr. Guy Campbell)	Seniors	Winifred Horler.
	Juniors	Ivy Treveal.
	Sub-Seniors	Roma Harfoot.
Walking Competition (given by Lady Campbell)... ...	Seniors	Ivy Huxley.
	Juniors	Kathleen Blake.

BOYS' SCHOOL

School Department.

Form I.		Oliver Budd.
,, —For Improvement in Writing (given by Miss Nixon		Albert Arnold.
Form II.		Unattained.
Form III.		Leonard Allen.
Form IV.		Eric Dowdell.
Senior Boys.—For Industry and Progress ...		Fredk. Myerscough.
French (given by Miss A. Campbell)	Certificate	James Mactaggart.
	Prize	Sinclair Logan.
Scripture (given by Miss L. Bell)	Certificate	Willie Adamson.
	Prize ...	Bert French.
Science (given by Mr. A. Grove)		Leonard Allen. Eric Dowdell.

Musical Department.

SINGING.

Junior Class for General Improvement (given by Mr. A. J. Eyre)	RICHARD STEPHENSON.
Mr. R. Boulcott Newth's Classes—TENOR (given by Mr. Newth)	EDWIN PARKINSON.
Mr. Andrew Fraser's Classes—BASS (given by Mr. Fraser)	HENRY NEWELL.

ORGAN.

Mr. H. L. Balfour's Pupils (given by Mr. Balfour)	WILLIAM EDWARDS.
Mr. Crowley's & Mr. Watling's Pupils	CHARLES HALL.

The "ALFRED HOLLINS" Annual Organ Prize.

Awarded to the Student who presents the largest Repertoire of Pieces for the Organ, any of which he can play when called upon ...	OSMOND DAVAGE.

PIANOFORTE.

Mr. Percy Waller's Pupils (given by Mr. Waller)	CHARLES HALL.
Miss Mary Harker's Pupils (given by Miss Harker)	ADRIAN ADE.
Miss Annie Stocken's Pupils (given by Miss Stocken) for Industry and Progress... ...	WILLIAM SMITH.
Mr. Crowley's & Mr. Watling's Pupils	JOHN BRENNAN.
Miss Ella Day's Pupils (given by Miss Day) ...	DAVID BUCHAN.

Diploma of the Associated Board of the Royal Academy and Royal College of Music.

Intermediate Grade	JOHN WYETH.

HARMONY.

Mr. Stewart Macpherson's Pupils	BERT FRENCH. JAMES MACTAGGART.
Miss Emily Lucas' Pupils (given by Miss Lucas) for Industry and Progress...	RICHARD STEPHENSON.
For the most efficient work as Pupil Teacher ...	OSMOND DAVAGE.

The "GEORGE THOMAS ROSE" Annual Memorial Prize.

Awarded for Progress in Music	WILLIAM EDWARDS. ADRIAN ADE.

Pianoforte Tuning and Technical Department.

Pianoforte Tuning (given by Mr. J. Young) for Industry and Progress	FREDK. KENTSLEY.
Pianoforte Tuning (given by Mr. Kelly) for Progress in Tuning	JOHN SERVANT.
Pianoforte Tuning (given by Mr. Walmisley) for Repairing	JAMES HARDING.

The "PHILIP LAYTON" Annual Tuning Prize

Awarded to Graduates for excellence in Tuning ... EDWARD PARKINSON.

Royal Normal College Certificates.

Awarded on the completion of their training...
- ALFRED COOPER.
- WILLIAM EDWARDS.
- HERBERT MORGAN.
- EDWARD PARKINSON.

Physical Department.

For assistance in Teaching Swimming ... ... EDWARD BURTON.

Gymnastics (given by Mr. Guy Campbell).

Leaders.—Certificate	...	EDWARD BURTON.
,, —Prize...	...	EDWARD PARKINSON.
Seniors... ...	...	THOMAS TEALE.
Sub-Seniors ...	...	WILLIE ADAMSON.
Juniors... ...	...	DENIS ANDREWS.

Walking Competition (given by Lady Campbell) ... ...

Seniors	...	WILLIAM PITMAN.
Juniors 1st		GEORGE ROE.
Juniors 2nd		ALBERT ARNOLD.

Addresses of Thanks.

VISCOUNT HAMBLEDEN.
THE LORD LAMINGTON.

Tea will be served

Display of Swimming and Life Saving.

Presentation of Key to New Building

by the Architect, E. HARDING PAYNE, ESQ., R.I.B.A.

New Building declared Open.

The Choir will sing:—

(*a*) "As Torrents in Summer" ... ... *Elgar*
(*b*) "The Haymakers" ... ... *Caldicott*

Inspection of Pianoforte Repairing and Tuning.

The following Firms have most generously presented Models of their Newest Piano Actions so that the Pupils may become acquainted with the most up-to-date mechanism:—MESSRS. CHAPPELL & CO., MESSRS COLLARD & COLLARD, SIR HERBERT MARSHALL, SONS & ROSE, AND MESSRS. STEINWAY & SONS.

Unveiling of Commemorative Tablet

Short Tour of Grounds, passing School Classes, Skittle Alley, Putting the Shot, Rowing, See-Saw, Swinging Plank.

4.30. Departure of Her Majesty.

After the departure of Her Majesty and the dismissing of the Troops, Visitors will have an opportunity of inspecting the New Building.

4.30—5.0. School Classes on Windermere Lawn

Nature Study,
Writing,
Arithmetic and Geometry,
Reading,
Geography.

4.45—5.15. Open Air Concert by the Choir.

Visitors will occupy the seats used at the Distribution of Prizes.

1	"Come all ye Lads and Lasses"	*Lane Wilson*
2	"My Bonnie Lass"	*German*
3	"Where are you going to, My Pretty Maid?"	*Caldicott*
4	(*a*) "Orpheus with his Lute"	*German*
	(*b*) "Tempo di Valse"	*Wood*
	WESTMINSTER GLEE CLUB.	
5	"Annie Laurie"	*Granville Bantock*
6	"Come Live with Me"	*Bennett*
7	"The Haymakers"	*Caldicott*

5.15—5.45 Roller Skating in Fawcett Gymnasium

Rocking Boat. Primary Girls.

5.15—6.0. Organ Recital in Gardner Hall.

OSMOND DAVAGE, LEONARD MARSH, HENRY NEWELL.

5.30—6.0. Swimming and Life Saving.

6.15—6.30 Marching and Free Movements.

The Honorary Stewards who kindly officiate are from the Royal Albert Hall, and under the direction of W. T. Mason, Esq.

DECORATIONS by Messrs. T. L. BELLATTI & SONS.

Imperial Press, Norwood, S.E.

your power, help us, and induce your friends and acquaintances to come forward and alleviate the anxiety of those who are responsible for the work here."

The Rev. Prebendary H. W. Webb-Peploe, M.A., then said :—

"Lord Lamington, Ladies and Gentlemen :—The first thing a man has to do is to repent of his sins ; and in looking into the Report just now that Lord Lamington allowed me to examine, I discovered that my subscription, formerly paid to this work, has not been paid this year ! I beg to apologise for this omission, and ask every one here who is guilty to see that their banker has a little money drawn from him. Will you kindly remember that, if you please.

"Secondly, I want to interest those before me, and I might also say those on my left and behind, in this work. We live in an age of very startling quickness in almost every subject, and I think we have to take note of the signs and symptoms we observe. There are in the activity of the present day, of course, certain dangers. The first is that the weak and uninfluential become neglected altogether, because there is no time for the active, the energetic and the determined to think of their poorer and weaker brethren. Now that is not what ought to be. Those who are really the followers of the Lord Jesus Christ must find time to think of all the weaker and the helpless especially ; and they ought to remember that if God has been pleased to endow them with any particular faculties and opportunities, it is the highest honour that they can have to be allowed to minister to the helpless and the needy. And, perhaps of all who are born into this world under the cloud of affliction, we must say that the Blind appear to us the most necessary for us to think of. Yet through God's gracious providence and goodness the Blind have stepped into an entirely new position, by which they are able to take their place in the battle of life, and to fend for themselves in a very remarkable way.

"Of all institutions that are helping the Blind, perhaps this College at Norwood is the most blessed. Those who have watched the career of Alfred Hollins the organist—and he nearly came to me as organist at St. Paul's, Onslow Square—must observe that God has given to him a most remarkable gift. And those of you who have heard the music this afternoon, will agree that it shows that the Blind are not behind in many ways, but are provided by God with the Law of Compensation.

"It lies with us to encourage those who have peculiar gifts, as the Blind possess, and to see if we cannot uplift them in this day of strange activity, when those who seem to be wanting are left behind in the march, and I have grieved to think that those who need much are left by their neighbours.

"Five hundred and forty students have graduated from this Institution since 1872, and five hundred and five are now earning their own living as free and independent agents, not hanging on the hand of charity. The Government and public bodies help to the extent of about one third of the total cost, which is about £9,500. About one-third is paid by parents and friends, leaving one third, at least, say, £3,500, that ought to be found by a generous public. There ought never to be a need on the part of those who manage this splendid Institution of begging in a weak and feeble way from the public, but the money that is required ought to be liberally sent in. I ask you to minister generously, as you are able, not only to-day but regularly towards the expenditure incurred in keeping up this Institution.

"I am specially asked, in a letter Mr. Campbell wrote me, to mention that £2,000 is urgently required for a building in which typewriting and piano tuning may be properly arranged. Will you kindly see to it, if you can, so that

some such sum as that is sent in. And we surely have to thank Lord Howard de Walden for the most generous promise he made last year of £5,000 towards the endowment of this Institution. So I leave the matter in your hands, thanking Mr. Campbell for asking me, and thanking Lord Lamington for allowing me to speak, and Lady Scarbrough for coming to give away the prizes, which she will now do. Will you help in every way you can ?"

The Countess of Scarbrough then very graciously presented the prizes.

The Principal said :—

"My Lord, Lady Scarbrough, Ladies and Gentlemen :—The remarks that have fallen from Lord Lamington and Prebendary Webb-Peploe pointed out to you that we have graduates in all parts of the world. By that I mean students who have gone out to try and act as missionaries in other parts of the world, where nothing much was being done for the Blind. It is an extraordinary thing that within the last twenty-four hours, three letters have come from three different parts of the world telling what they are doing. One is from Elsie Bausor, who left last year to go out to Ceylon, in order to help start a school for the Blind there. In the letter she explains how she has commenced teaching two little boys ; and that in order to teach them she has had to translate Tamil into Braille, so that she can give them some idea of reading. There are 3,757 blind people in Ceylon. Their school was opened in 1912, and they are now about to commence their building. I think that will give you some idea of what Lord Lamington and Prebendary Webb-Peploe meant by the spreading of the light by the Blind.

"Mr. Layton sends £5 for a prize, but as it only arrived this morning and he has attached certain conditions, it will have to be organised into a competition, and be held, if possible, before the end of the term.

"Now there are only just two more things I want to try and draw your attention to. You have been told by the speakers and by myself that the work is going on, not only here, but in all parts of the world. All that is wanted is powder and shot and commissariat. Are you not going to give us that ? Do you mean to tell me that British people, who love fair-play, and who believe in the greatest of all traits of Christian character, love and charity, are going to allow this work of making blind men and women fit and capable to go out and be worthy of their manhood and womanhood, to languish ? Are you going to tell Lord Lamington and the Committee that they must haul down their flag, that they must curtail this work ? Surely not ! Surely you will go away and spread the knowledge of what is done. If only every one who has sight would contribute one-eighth of a penny per year, every person of the thirty-two thousand Blind in this country could be properly provided with an education and training, or if they were too old for that, would receive comfort to the end of their days. Are you not going to do that very little thing ? If not, why, we must be in a parlous state indeed !

"And I am sure you are going to join with us in thanking Lady Scarbrough for presenting the prizes in the kindly and gracious way she has done. I express, on your behalf and my own and that of the pupils, the hope that although this is only the first visit, it may not be the last."

The resolution was unanimously and heartily carried.

The Countess of Scarbrough responded as follows :—

"I thank you very, very much for the kind welcome you have given me. I am sure this Institution wants money, and it must not want in vain,

must it, Mr. Campbell? You are all strangers to me, but I am very, very glad to be here, and to give what little help I can, and to present the prizes."

Lord Lamington :—

"Lady Scarbrough has responded very feelingly and touchingly to the vote of thanks you were good enough to pass, but I just want to say one word, and that is to thank Mr. Campbell and Mrs. Campbell, and all the staff who carry on the work here, for their constant care, and for the excellent way in which they discharge their very multifarious duties. Without them we know this Institution could not be carried on successfully, but with them we are able to turn out these sightless people in a manner which has already been described. I only wish to say that because I want to express my acknowledgment to them all for the excellent work which they perform."

The prize distribution was followed by a gymnastic display.

Court Operatic Society.

In December the Court Operatic Society gave three performances of Edward German's Opera, "Tom Jones," in aid of the College Funds at the Royal Court Theatre, Sloane Square. Musically and dramatically the performances were of unusual excellence and gained high praise from the Press. After all expenses were paid a cheque for £63 8s. 8d. was forwarded to the College, which the Committee gratefully acknowledge.

Christmas Festival.

The Christmas Festival was held on Friday, the 23rd January, 1914, when there was a large attendance. Sir Melvill Beachcroft presided, and besides Lady Beachcroft there were present Lord Lamington, Sir John Brickwood, General Beeching, Colonel Frederick and Mrs. Campbell, Lieut. Colonel G. Mackinlay, the Hon. Mrs. Lawson Johnston, Mrs. Evan Spicer, Mrs. Denton, the Mayor and Mayoress of Lambeth, the Mayor of Stepney, Dr. Richmond, pro the Mayor of Bermondsey, Councillor and Mrs. Lang-Sims, Rev. R. B. Taylor, Rev. J. Sharp, Dr. Henderson, and many others.

After an organ recital by Edwin Parkinson, A.R.C.O., in the Gardner Hall, an excellent concert was given.

Sir Melvill Beachcroft, who had risen from a sick bed to be present, said :—

"We have just heard a charming Irish folk-song without words, and I regret that it is impossible to give a speech in the same way. The College has now been in existence for forty years, under the direction of Sir Francis Campbell. It has not been my good fortune to visit it

before, but as I am closely associated with four great works in which the Blind are considered, my presence is perhaps justified. The County Council, of which I have been Chairman, now have nine special schools for the Blind, some of whose pupils find their way to the Royal Normal College. As a governor of Christ's Hospital, I have to do with that property, which is able to give about 800 pensions annually to Blind people; as Chairman of the Social Welfare Committee, which exists for co-ordinating good work, I find that while in 1800 there were only four institutions for the Blind, to-day there are 144, while as Master of the Clothworkers' Company, whose generosity towards education is well known, I hope I may induce them to do something for the Blind. I am an old public school boy myself, and therefore I enjoy coming to a great public school like the Royal Normal College for the Blind. I remember with regret that I did very little to help myself when I was a boy at Harrow. I realise how much more I might have done if I had taken a real interest in my school work, and therefore I cannot help saying to my brothers and sisters on the platform that it depends much more upon yourselves than upon your teachers whether you derive full benefit from your educational course. There is no question whatever about it so far as you, my brothers and sisters, are concerned, that it is essentially important that you should be really earnest in your desire to derive all the benefit you can from your studies, because of course you are naturally handicapped, and you have to meet a stronger competition than those of us who see. It is not sufficient for you to be in the first flight as regards the actual objects that you aim at—music or shorthand or typewriting or piano-tuning—it is not sufficient to be in the first flight in that particular connection; you must make yourselves generally well-educated so as to be able to succeed in the race of life, and you will find that if in addition to being perfect at the piano-tuning and in arithmetic, if side by side with that you are sufficiently well-trained to be able to compete with other people in other subjects, your success in life will be more assured.

"May I say how much I wish this College success in the coming year. I wish all you young people a very happy Christmas, and that each year will find you better equipped for the race of life. Remember there is no occupation, no profession you are not fitted to fill, provided you take advantage of the educational opportunities that are offered to you."

Lady Beachcroft unveiled the magnificent Christmas tree, the gift of Mr. William Tebb, of Rede Hall, Horley, and then presented to Isabella Vass the gold chain and medal given by Mr. and Mrs. Alfred Hollins to the student chosen by her companions as possessing the most kind, genial and obliging manners during the year.

Lord Lamington then proposed a vote of thanks to Lady Beachcroft.

Mr. Guy Campbell, the Principal, in seconding, informed the audience that pupils during the year had obtained organ appointments in places as far apart as South Africa, Cornwall, Wales and Upper Norwood.

With regard to the piano tuning three appointments had been obtained; two in London and one in Glasgow. Taking the examinations in music, of the Royal Academy, Royal College of Music and the Associated Board, five had been successful on the organ, eight on the pianoforte. And lastly at Oxford, three were successful in passing Responsions and are now preparing to become clergymen; this brings the number of those who have gone from the College for this purpose to seven. He also pointed out that Mr. Nakamura, a blind gentleman, was studying the methods of the College on behalf of the Japanese Government until Easter. He had already spent some time at Nottingham, Birmingham, and Edinburgh, and was now finishing at the College. On his return to Japan, he will travel through the country as Government Adviser and Organiser to the Blind Schools. He also said that Mr. A. K. Shah, Headmaster of the Calcutta Blind Institution, arrived from India last Sunday to obtain information about Norwood methods, and he was also staying at the College. Thus the College was not only helping the Blind of the Empire, but was spreading the light of its knowledge. In previous years they had had students from France, Russia and Germany.

The vote having been passed, Sir Melvill Beachcroft responded on behalf of Lady Beachcroft, and the proceedings closed with the singing of the National Anthem.

A repeat performance for the parents and friends of the pupils was given on Saturday evening, the 24th, the Rev. Cart de Lafontaine occupying the Chair.

A glance at the statement of accounts, pages 60-63, shows that the deficit for 1913 is £500 less than in 1912, viz., £895 as against £1,397, but also most unfortunately the accounts show there has been a falling off in donations and subscriptions of nearly £400. Finance and Appeal.

Let it not be forgotten that it is cheaper to educate than to pauperise.

Education and training are in most instances the blind man's only capital, but he is usually too poor to obtain that capital without financial help from his sighted brothers and sisters. Is it not the duty of every citizen to give the blind boy and the blind girl this chance?

Signed on behalf of the Committee,

LAMINGTON,

Chairman.

Executive Committee's Acknowledgments.

The Committee desire to express their most grateful thanks to :—

H. B. Grimsdale, Esq., F.R.C.S., Hon. Ophthalmic Surgeon,

W. Laidlaw Purves, Esq., Hon. Aurist,

E. Harding Payne, Esq., A.R.I.B.A., Hon. Architect, for continued valuable service ;

H. L. Balfour, Esq., for weekly Organ Recitals ;

James Friskin, Esq., and Herbert Fryer, Esq., for weekly Pianoforte Recitals ;

Stewart Macpherson, Esq., for valuable lectures ;

Miss Mary Harker, for lessons in Elocution ;

Ernest Marshall, Esq., for conducting examinations in the Pianoforte Technical Department ;

Sir John Sterling Maxwell, Bart., for an Annual Prize Typewriter ;

Alfred Hollins, Esq., for an Annual Organ Prize to be awarded to the student who presents the largest repertoire of pieces on the Organ, any of which he can play when called upon ;

Philip Layton, Esq., for an Annual Tuning Prize awarded to Graduates for excellence in Tuning and Repairing ;

Miss Walker, for two complete Braille Copies of the Music of Hymns, Ancient and Modern, with Index ;

The Directors of the Crystal Palace Football Club, for a Special Donation ;

The Proprietors of the Norwood Weekly Herald, for valuable assistance in connection with the Pianoforte Tuning Department ;

Wm. Tebb, Esq.,
for a large and beautiful Christmas Tree;

Mrs. Greg, Mrs. Haldeman, and Miss Smeed,
for liberal gifts to the Christmas Tree;

Messrs. John Broadwood & Sons,
for continued liberality and practical assistance of great value;

J. Bannister Howard, Esq.,
for special privileges in connection with the theatrical and operatic performances at the Crystal Palace Theatre;

The British Empire Shakespeare Society,
for Readings of Shakespeare Plays in the College Hall;

The Crystal Palace Amateur Orchestral Society,

The Bach Choir,

The London Symphony Orchestra,

Daniel Mayer, Esq., L. G. Sharpe, Esq., A. Schulz-Curtius, Esq., E. L. Robinson, and other Concert Managers,
for many tickets to Concerts and Recitals in London;

Messrs. Thos. Cook & Son, and

The Great Central Railway,

The Great Eastern Railway,

The Great Northern Railway,

The Great Western Railway,

The London, Brighton and South Coast Railway,

The London and North-Western Railway,

The London and South-Western Railway,

The Midland Railway,

The South-Eastern and Chatham Railway, and

The Scottish Railway Companies,
for substantial favours conferred, and for the kindness of their Officers to our Pupils.

Special thanks are due to the Crystal Palace Authorities for providing a large number of our Pupils with seats for Special Performances.

Obituary Notices.

Lucy O'Brien, who graduated in 1887, passed away on the 2nd November. Another graduate thus speaks of her in the "Braille Review" for December:—"The whole profession will be the poorer for the loss of Miss Lucy O'Brien, for her teaching was of the very highest type, and her noble work amongst the Blind will be remembered for many a long day to come. She was one who, whilst she held that "Knowledge is Power," believed that Character is something infinitely more, and that, unless right principles are thoroughly instilled into a child, all else is of little avail. She was a student of the Royal Normal College for the Blind, and amongst the many floral tributes sent was a beautiful wreath from Sir Francis and Lady Campbell, one from some of the teachers and pupils of the College, and a lovely cross of flowers from the Staff of the Royal Blind Asylum, Glasgow, where she taught for some years. Her life was a living example of uprightness and godliness, and we shall always think of her as one who tried to follow very closely in the steps of the only Perfect Teacher."

Lucy O'Brien was working at the Swansea Institution for the Blind at the time of her death.

Alfred C. Baynon, of Bristol. Baynon entered the College on the 7th January, 1874, and graduated in July, 1875.

Principal's Annual Report.

Staff.

The Principal has regretfully to report the resignations of Mr. C. Irvine, Miss Caven and Miss M. E. Ray. Mr. Irvine had been connected with the Pianoforte Tuning Department twenty years; but the death of his wife and his own increasing age and infirmity led him to relinquish his work at the College. Ill-health and ever growing deafness were the causes in Miss Caven's case; she had been Matron of the Girls' School for ten years. Miss Ray, who had been principally in charge of the Kindergarten Department and younger girls for eight and a half years, resigned in order to accompany her married sister to British Columbia. Mrs. Russell has replaced Miss Caven, Miss Bedford of Derby, Miss Ray and Miss C. Campbell, Miss Paulling.

Pupils.

The Easter Term opened in January with 129 pupils on the Register. Of these 128 were in actual residence, viz. :—87 males and 42 females, divided as follows :—

Under 16.—29 boys ..	14 girls ..	43	on Register	
28 ,, ..	14 ,, ..		in Residence	42
Over 16.—58 males ..	28 females	86	on Register	
58 ,, ..	28 ,, ..		in Residence	86
	Totals ..	129		128

At the close of the year the figures were :—

Under 16.—25 boys ..	11 girls ..	36	on Register	
25 ,, ..	10 ,, ..		in Residence	35
Over 16.—54 males ..	33 females	87	on Register	
52 ,, ..	31 ,, ..		in Residence	83
	Totals ..	123		118

Left during 1913.		Admitted during 1913.	
Under 16	5	.. .. ..	13
Over 16	28	.. .. ..	17
	33		30

The pupils were classified as regards work as follows :—

Under 16.— 29 boys .. 14 girls. Total 43.

School Classes—

Kindergarten 11 boys .. 5 girls
Elementary 18 ,, .. 9 ,,

Music—

Singing.— 27 boys .. .. 14 ,,
(2 voices broken)
Piano.— 26 boys .. .. 13 ,,
(3 not started) (1 not started)
Harmony.—17 boys .. .. 11 girls
(12 not started) (3 not started)

Over 16.— 58 males .. .. 28 females. Total 86.

School Classes—

18 males .. .. 24 females

Music—

Singing.— 28 ,, ... 26 ,,
Piano.— 53 ,, ... 25 ,,
Harmony.—34 ,, ... 21 ,,
Organ.— 18 ,, ... 6 ,,

Typewriting— 9 ,, ... 20 ,,

Tuning—

Grade I.—16
,, II.—16
,, III.— 6
,, IV.— 4—Total 42.

The health of the pupils has been generally good, except for an outbreak of measles early in the year.

Successes.

This has been a record year in all departments.

A progressive and co-ordinated scheme of aural training has been introduced, by which the hearing and rhythmic faculties are developed in a systematic way from early childhood, and upon which the study of Harmony and Composition can be based with increased success. Much is also hoped from this scheme of class-work in developing the powers of the pupils in an instrumental direction.

LITERARY DEPARTMENT.

Responsions at Oxford	Harold Lakeman.
,, ...	*Percy Nichols.
,, ...	*Leslie Wrenn.

*Nichols has taken up his residence at Wadham and Wrenn at Queen's College.

SCHOLARSHIPS.

Surrey Education, of the annual value of £60, available for three years ..	Leslie Wrenn.

MUSICAL DEPARTMENT.

ASSOCIATED BOARD OF THE ROYAL ACADEMY AND ROYAL COLLEGE OF MUSIC—

Piano-playing, Intermediate Grade ..	Lily Adshead.
,, ..	Elsie Buscall.
,, ..	Dorothy Hill.
,, ,, ..	Florence Hughes.
,, ,, ..	Bert French.
Advanced Grade	Lily Adshead.
,, ...	Helen Liles.
,, ...	Isabella Vass.

ROYAL COLLEGE OF ORGANISTS—

Associateship	Elsie Buscall.
,, ...	*Andrew Fraser.
,, ...	EdwinParkinson.
,, ...	Horace Smaldon.
Fellowship	Andries Van Velden.

* See asterisk p. 33.

ROYAL NORMAL COLLEGE—

Certificates for completion of Training	E. D. Giles.
,, ,, ,, ..	Florence Foster.
,, ,, ,, ..	Daisy Weatherly.
,, ,, ,, ..	Edward Austin.
,, ,, ,, ..	James Johns.
,, ,, ,, ..	Andries Van Velden.

SPECIAL PRIZES.

The "*George Thomas Rose*" *Annual Memorial Prize,* awarded for Progress in Music	Andrew Fraser.
The "*Alfred Hollins*" *Annual Organ Prize,* awarded to the student who presents the largest repertoire of pieces for the Organ, any of which can be played when called for ..	Florence Foster.

*Out of the 230 candidates who entered for the Associateship Examination, Andrew Fraser was second on the list, thus securing the "Sawyer Prize." This is the first time this Prize has been won by a blind person, though on two previous occasions the "Lafontaine," or first prize, has been secured by a pupil of the College.

Andries Van Velden came to the College from Symonstown, South Africa. He received his early musical training at the hands of Mr. Harry Greenwood, a former graduate, who was, and still is, the first Director of Music at the Institution for the Blind, Worcester, Cape Colony.

PIANOFORTE-TUNING DEPARTMENT.

Pianoforte-tuning Department Certificates	Ernest Best.
,, ...	Frederick Duffin.
,, ...	Christopher Gilbert.
,, ...	John Goddard.
,, ...	James Gordon.
,, ...	James Ingham.
.. .. ..	R. C. Johnstone.
.. .. ..	Frederick Thomas.

SHORTHAND AND TYPEWRITING DEPARTMENT.

Prize Typewriter .. .. .. Daisy Weatherly.

Employment.

Music and Tuning.—Edward Austin has gone to the Montreal School for the Blind, recently founded by Philip Layton, a former graduate, to take charge of the Music and Piano-tuning.

Organ.—Andrew Fraser has been appointed Organist to the Wesleyan Church, Upper Norwood; James Johns to the Parish Church, Port Talbot; Horace Smaldon to the Parish Church, Hayle, Cornwall; and Andries Van Velden has returned to South Africa to take up a position in Paal.

Pianoforte-tuning.—Christopher Gilbert has taken up employment with Messrs. Sherwin & Sons, of Hanley, Staffordshire; John Goddard with Messrs. Witton & Witton, of Finsbury Park, London; James Gordon with Messrs. Ewing & Mackintosh (former graduates of the College), in Sauchiehall Street, Glasgow; Stanley Spittle with Messrs. Southam (Cooper), Tottenham, London, N. James Ingham, of Greetland, near Halifax, and Richard C. Johnstone, of Carlisle, are making a start, while Ernest Best and Frederick Duffin, who left at Christmas, are commencing work at Weymouth and Sittingbourne respectively.

Of the girls, Lily Adshead in Mexborough, Florence Foster at Horden, in Durham, and Dolly Giles at Frogmore, Wilts, are working up teaching connections. Daisy Weatherly is more than busy executing typewriting orders.

Many letters were received in reply to our Christmas letter and the following extracts show how our graduates are doing :—

"During the past year my work has continued steadily, in fact I may say that I am busier this year than I have been formerly. I gave my annual recital in the Church in October, and in February last our choir and musical association gave a performance of Handel's 'Acis and Galatea.' We expect to give a rendering of Haydn's Oratorio, 'The Creation,' on the 27th February of next year. Then I have had the usual Corporation recitals, last December in the Art Galleries, last week in St. Andrew's Hall, and I am again playing in the Art Galleries next April. Besides all this, my teaching connection is increasing, and I cannot complain with regard to tuning. I

nave also acted as adjudicator in connection with the appointment of organists to other churches. In July, my wife and I paid our third visit to Denmark since we were married. We have been thinking that if all goes well, we might come to London in July next, but of course we have decided nothing as yet."—T. C. G., Dennistoun.

"I am now at the close of my fifth complete year, and I am glad to say that I find that during the year 1913 I have been able to more than double the business of 1910."—S. A. B., Earlswood.

"I gave a lecture the other evening to a Literary Society in this town on 'The Teaching of the Blind.' My lecture, I feel, created considerable interest and was appreciated—for people have been most kind in their comments. I am pleased to tell you I was elected in November Organist to this Masonic Lodge."—L. S., Windermere.

"I had the whole of the church work on my hands during my chief's holiday in the summer—which was unfortunately lengthened to some two months by an accident to himself. When he came back, he told me he had never found his boys in better condition after taking a holiday. I was all the better pleased with this, because we do not slack off during the summer, but do just the same sort of music for the services as at other times, even to our choral celebration once a month. At Christmas he presented me with a copy of the vocal score of Wagner's 'Ring,' as a mark of his appreciation—and he is not one of those who say very much when they are satisfied. On the whole, I think I am right in feeling encouraged by my last year's experiences."—H. V. S., Portsmouth.

"I am very pleased to be able to tell you that I now have twelve pupils, the last one being a younger sister to a little girl whom I have been teaching for some time. It is gratifying to know that they are satisfied. I also get some singing engagements, through having joined the Wimbledon Church Choral Society, where Mr. Bates, the conductor, and Miss Chalmers, who accompanies for the Society, are doing all in their power to give me opportunities. Through the kind interest of the latter, I have been engaged for the 22nd of this month by the Wimbledon and District Scots' Association, to sing at a concert-lecture which is being given to celebrate Burns' anniversary."—M. S., Wimbledon.

"My church work continues much as usual, but I feel that my boys have of late made a step forward in the direction of greater musical appreciation. This I regard as largely due to the fact that I have been enabled, by looking after the singing at St. Barnabas' School, to introduce a higher standard of music. The 'Viking's Song,' and 'Drake's Drum,' by Coleridge Taylor, are in great favour, and some two-part canons by Arthur Richards are also very much appreciated. Just before Christmas I took on some new work, in the shape of choir training for the vicar of Southleigh, a small village about nine miles from Oxford. I go there every Wednesday, and stay the night at the vicarage, there being no train back after 7.25."—H. C. W., Oxford.

"This year has been rather an exceptionally good one as far as work goes; I have done very well both in tuning and teaching."—W. G., Durham.

"Before closing this letter, I would like to pay a tribute of testimony to Mr. Goddard and his friend, whom you tell me are employed by Messrs. Witton Witton & Co. (pianoforte manufacturers). Messrs. W. Brunt & Sons, Bristol, stock Witton's pianos, and a good many of them fall into my hands to tune, but I have so little to do to them, as they leave the factory in such beautiful tuning order, which speaks well for Mr. Goddard and others starting out from the College into the world."—W. S. A., Bristol.

"The year which has just ended has been fairly prosperous considering the condition of this particular place. My teaching connection is steadily growing, though one is here compelled to give organ lessons at a lower rate than is customary for piano tuition in England. My work at the church still continues to give entire satisfaction, and my vicar and wardens regard me as a personal friend and fellow-worker rather than a servant. Last Good Friday evening our choir, numbering forty-five voices, gave a splendid rendering of Stainer's 'Crucifixion,' which created a great sensation throughout the town. In November I read a paper, entitled 'Music, an Aid to Worship,' at a meeting of the Church of England Men's Society, which was evidently much appreciated, and I have been asked to repeat it in the various surrounding districts."—S. H. A., Haverfordwest.

"You will be pleased to hear that the past year has also been quite a successful one with me. I am able to report an increase in each branch of my work. Tuning has brought in more this year than in any previous one, my pupils have increased in number, now totalling seventeen; and my newspaper work has also progressed very satisfactorily.

"During last year I delivered five musical lectures. I am enclosing two of the programmes, which you may read with some interest. You will see by one of these that I work a little in conjunction with our friend Haller at Boston. When I tell you that my net profit for the year shows an increase of 20 per cent., you will probably be satisfied that I am making very fair progress."—P. T. K., Alford.

"On Wednesday evening a farewell social meeting and presentation to Mr. R. Leitch, organist of St. Columba U.F. Church, took place in the hall of the church, when there was a large attendance of office-bearers, members of the congregation and choir.

"Mr. James Pattison, in handing over to Mr. Leitch a silver-mounted walking-stick and a well-filled purse of sovereigns, referred to the highly efficient manner in which Mr. Leitch had discharged his duties. His gift of music, his courage and his high Christian character made them as a congregation, and indeed the community, the losers through his departure. They trusted he would have every happiness and great blessing in the new and wider sphere of usefulness he was about to occupy.

"Mr. J. F. Adams, as a member of the congregation, said he had great pleasure in being associated with the evening's proceedings. They felt that they were losing not only a very capable and gifted musician, but one who had endeared himself to his choir, and one who was held in the highest esteem by them all. Knowing Mr. Leitch as they did, they never looked for, and certainly never got, any of those *flippant voluntaries* which, while so pleasing to the ear, did not aid in their worship and praise of God. Their friend's playing was always helpful and in the true spirit of worship, and full of reverence.

"Rev. Thomas Gregory also expressed the pleasure and help Mr. Leitch's services had been to him, and referred to the importance and inspiration good music had, and the place it occupied in the service of the church."

"The Kilmacolm Advertiser"

Through the continued generosity of the London Concert Agents the pupils were enabled to attend recitals by Mark Hambourg, Isolene Harvey, and others, also of hearing the Edward Mason, Smallwood & Metcalfe, and Bach Choirs, as well as the Crystal Palace Orchestral and Dulwich Philharmonic Concerts. The College authorities are especially indebted to the London Symphony Orchestra for sending tickets for seven of their own Concerts, the Saint-Saëns Festival and the British Chamber Music Concerts. Mr. Bannister Howard again granted facilities for the pupils to attend the Sullivan Operas by the D'Oyley Carte Co., and all the plays during the season. Special thanks are also due to Mr. George O. Starr, the Manager of the Crystal Palace, for providing the students with seats for the Tetrazzini, Melsa and the Lord Mayor's Concerts. **Concerts, Operas and Plays.**

Lectures were given in the College Hall by Miss E. P. Hughes, late Principal of the Cambridge Training College, on "Brittany"; Mr. Walter Dixson, "Thoughts on Alfred the Great"; Mr. E. Blair, Browning's "Saul"; Mr. Barlow, "Shakespeare's Clowns"; Mr. Eagle, "The Natural History of Shakespeare"; and Miss Gardner, "The Blind of Japan." **Lectures and Recitals given to Pupils.**

The British Empire Shakespeare Society gave at their Readings, "King John," "Two Gentlemen of Verona," and "King Lear." Mr. Hart, the Hon. Secretary, gave a special reading of "Paolo and Francesca."

Miss Gladys Newth gave a delightful entertainment of Song and Recitation early in the year.

Mr. Balfour, Mr. Fryer and Mr. Friskin continued their weekly Recitals on the Organ and Piano.

During the year Mr. Stewart Macpherson completed a Course of Lectures upon the Symphony and the Concerto, and in the concluding Lectures of this course he dealt particularly with Brahms' Symphony in F, and the same master's Violin Concerto. In the Christmas term, he delivered a series on "Some Principles Underlying the Teaching of Music."

Concerts, Demonstrations, etc., given by the Pupils.

In January Wilfrid Kershaw played the Schumann Concerto with the Rochdale Philharmonic Orchestra in the Town Hall. He also played in Littleborough with conspicuous success on the 4th February and at Streatham in May.

During January, February, March and April Recitals were given by graduates of the College on the new organ in the Palm Court at Messrs. Selfridge's. The Recitals were well attended, and judging from the applause much enjoyed.

On the 23rd February, the Choir gave a Concert in connection with Christ Church, Croydon.

Two of the junior girls again read portions of Scripture from Braille at the Annual General Meeting of the British and Foreign Bible Society held in the Guildhall on the 10th March, under the Chairmanship of the Lord Mayor of London.

On the 4th October a junior girl read at the Centenary Meeting of the Wesleyan Missionary Society at the New Central Hall, Westminster.

On the 7th and 8th April the pupils provided the music and assisted in the Gymnastic Display of the Second Annual Gathering of the Physical Culture Classes of Croydon in the Scarbrook Road Baths Hall. Sir Frederick Edridge, ex-Mayor, presided on the Monday, Lord Lamington attending and speaking, while Alderman Trumble, the Deputy-Mayor presided on Tuesday.

The Choir provided the music for the Annual Meeting of the British and Foreign Bible Society, at the Croydon Public Hall, on the 22nd April; the Annual Meeting of the Evangelical Alliance at the King's Hall, Holborn, Lord Kinnaird presiding, on the 19th May; a Meeting of the Upper Norwood Total Abstinence Society on the 27th May; Dr. Newnham's Lecture in the College Hall, 3rd June; South Croydon Congregational Church, in aid of its Organ Fund, 23rd October; the Norman Lord Dinner, Holborn Hall, 25th October; Park Hall, Sydenham, 3rd November; the Co-operative Institute, Woolwich, 15th November; the Annual Concert at Crouch Hill for the "North

London Homes for Aged Christian Blind Men and Women," 28th November; and the Parochial Hall, Croydon, 1st December.

Sports' Days.

The Senior Boys held their Sports on the 5th July, the Junior Boys on the 12th, and the Girls on the 16th. 32 feet 7 inches won the prize with the Senior Boys for the putting a ten pound shot; high jumping came to grief at 4 feet 1 inch for totally blind competitors and 4 feet 4 inches for semi-sighted ones. The sack-racing, three-legged racing, wrestling, tug-of-war, rope-skipping, etc., all produced keen contests.

Readings.

In addition to the usual regular Readings by the different teachers, the special Readings in the College Hall on Tuesday and Friday evenings to those over sixteen comprised selections from Vol. XX. of the "International Library of Famous Literature," and Dr. Saleeby's instructive Lectures on Health.

Pupils' Socials.

The terms' Socials produced excellent programmes. In addition to vocal and instrumental items the Senior Girls gave three scenes from Act V. of Tennyson's "Queen Mary," and a farce, "First Prize"; the Boys took "Julius Cæsar" and "Crazed," the latter being a very amusing musical sketch. It is now generally recognised that acting is a great aid in overcoming stiffness of motion and acquiring ease of manner, and it should be encouraged as much as possible.

Conclusion.

The Committee have pointed out the urgency of our present needs, viz.:—the necessity of a new Pianoforte-tuning and Type-writing Building, a Sanatorium, and money for repairing the broken back of the Swimming Bath, and I can but echo their hope that those enjoying the blessing of sight will not allow this appeal to pass unheeded.

"If there be a pleasure on earth which angels cannot enjoy, and which they might almost envy a man the possession of, it is the power of relieving distress." Will you make that pleasure your own by remembering the Blind?

GUY M. CAMPBELL,
Principal.

Gardner Scholars.

The following tabulated statement gives the names of "Gardner Scholars" under instruction, December, 1913.

COLLEGE.

Boys.

Ade, Adrian.
Anderson, Ernest.
Bastin, Conrad.
Burton, Edward.
Bury, Leonard.
Campbell, Ernest.
Clarke, Thomas.
Cooper, Alfred.
Crook, Ernest.
Dalzell, Herbert.
Davage, Osmond.
Duffin, Frederick.
Fraser, Andrew.
Hall, Charles.
Harding, James.
Haworth, John.
Hemmings, Frederick.
Hill, William.
Johns, James.
Kershaw, Wilfrid.
Myerscough, Fred.
Oliver, Albert.
Parker, Harold.
Parkinson, Edward.
Parkinson, Edwin.
Pearlstone, Mark.
Pittman, William.
Rablen, William.
Roberts, Thomas.
Sheldon, Walter.
Smith, John.
Tate, Herbert.
Teale, Thomas.
Tilbury, James.
Tye, Reginald.
Whitehead, William.
Williamson, Clarence.
Young, Robert.

Girls.

Adshead, Lily.
Auger, Elvira.
Boon, Ethel.
Booth, Doris.
Brown, Constance.
Cartwright, Dorothy.
Clift, Ellen.
Fleming, Mabel.
Fuller, Minnie.
Hill, Dorothy.
Horler, Winifred.
Houchin, Florence.
Hughes, Florence.
Huxley, Ivy.
Johnson, Lavinia.
Laverty, Mary T.
Leverett, Hilda.
Lewis, Mary.
Lewis, Olive.
Long, Elsie.
Mickleburgh, Gladys.
Owen, Maud.
Reed, Queenie.
Spells, Hilda.
Steel, Maud.
Treveal, Ivy.
Ward, Lily.
Watson, Constance.
Willson, Annie.

TECHNICAL SCHOOL.

Best, Ernest.
Edwards, William.
Hills, Arthur.
Jeffrey, William.
Kentsley, Fred.
Morgan, Herbert.
Newman, Herbert.
Pritchard, George.
Smith, George.
Tyler, William.

For particulars as to these Scholarships, dates of the Examinations and obtaining of Application Forms, see pages 12 and 13.

Organ Department.

Eighty-three graduates of the College have obtained organ appointments; of these the following thirteen have died, viz.: Messrs. A. Abbott, J. Brown, A. Chessell, D. Dowling, C. Farmer, J. Hawkins, W. H. Knowles, J. Neilson, J. N. Norris, W. T. Perks, W. F. Schweir, J. A. Tait and J. Whitton. The following six have relinquished their appointments, Misses H. Carson and A. Thompson and Messrs. Atkinson, Carr, Clay and Pearson; five others have not answered recent letters and their names are therefore not given among the remaining fifty-nine now holding positions:—

William Abbott, in Barrhead.
Samuel Allen, Garth.
Sydney Anstey, A.R.C.O., Haverford West.
Lancelot Ashford, Ipswich.
Thomas Bennie, Irvine.
Thomas Beresford, Derby.
Joshua Brand, Dundee.
Charles Broan, London.
George Carter, London.
James Crowley, F.R.C.O., Wood Green.
William Dowding, Glasgow.
Andrew Fraser, L.R.A.M., A.R.C.O., Upper Norwood.
Henry Garrett, Trowbridge.
Thomas Gregory, A.R.C.O., Glasgow.
Dennis Haller, F.R.C.O., Boston.
Gilbert Hardebeck, Belfast.
Charles Hillyer, Kettering.
Hugh Howard, A.R.C.O., Letchworth.
Alfred Hollins, F.R.C.O., Edinburgh.
Leslie Kenny, F.R.C.O., L.R.A.M., Belfast.
Ernest Johns, Torquay.
James Johns, Port Talbot
Werner Kuntze, Stettin.
Olga Kuntze, L.R.A.M., Stettin.
William Laurie, F.R.C.O., L.R.A.M., Liverpool.
John Lawson, F.R.C.O., L.R.A.M., Hull.
Robert Leitch, A.R.C.O., Dunfermline.
Augustine Lander, A.R.C.O., Croydon.
Edward Marrison, Liverpool.
Emily Lucas, F.R.C.O., L.R.A.M., Norwood.
Henry Marshall. Dundee.
Arthur Mayes, High Wycombe.
Andrew McCallum, Strathbungo.
Edwin Mence, A.R.C.O., Teddington.
Thomas Moyes, A.R.C.O., Stirling.
Wilfrid Norris, Stalybridge.
John Pryde, Fintry.
Leonard Pegg, L.R.A.M., Loughborough.
Arthur Potter, Belfast.
William Preston. Oswaldtwistle.
John Scorah, Aldford.
Horace Smaldon, A.R.C.O., Hayle.
Leonard Smith, Windermere.
Victor Spanner, Mus. Bac., F.R.C.O., Portsmouth.
William Start, F.R.C.O., Derby.
Arthur Sterricker, Aberdeen.
Joshua Stephenson, Hadleigh.
Alfred Thompson, F.R.C.O., L.R.A.M., Pontypool.
Frederick Turner, Glasgow.
Harry Turner, Paisley.
Andries Van Velden, F.R.C.O., Paal, S. Africa.
Herbert Warrilow, F.R.C.O., L.R.A.M., Oxford.
Horace Watling, F.R.C.O., L.R.A.M., Croydon.
John Watson, Burnley.
Percy Way, F.R.C.O., London.
Maud Weir, West Ham.
Thomas White, Nuneaton.
John Whiteside, Mus. Bac., F.R.C.O., Kendal.
John Wright, Paisley.

Physical Department.

SWIMMING AND LIFE-SAVING.

In 1883, through the liberality of the late Dr. T. R. Armitage, a Bath 55ft. long, 25ft. wide, and from 3 to 6ft. deep, was added to the College equipment, and instruction in swimming was commenced by Mr. Guy Campbell.

In 1891 the Life-Saving Society, now the Royal Life Saving Society, was founded by William Henry. Mr. Campbell joined the Society, studied the methods, and in the following year successfully presented five pupils for the Certificate examination.

Their five names, marked by an asterisk, appear in the table below, and are those of *the first blind people* who ever qualified for ability to save life from drowning. The pupils underwent exactly the same tests as were required of sighted people, *i.e.*, they were required to do the land drill, demonstrate a thorough knowledge of the Sylvester, Howard and Marshall Hall methods of Resuscitation (of late years these three methods have been superseded by the Schäffer system), swim 100yds. on the breast, 50yds. on the back, dive from the surface to a depth of 5ft., and bring up a weight, release oneself when clutched by the wrists, around the neck, or around the body, and then carry the patient by each of the five methods a distance of 10yds. for the certificate, and 20yds. for the medallion.

The number of Awards to date are 30 Certificates and 16 Medallions.

CERTIFICATES.

*Bryon, Edward	Leitch Robert	Mince, Edwin
*Carr, Alfred	Smith, Albert	Richmond, Richard
*Moon, Oliver	Strangways, Arthur	Wrenn, Leslie
*Plumridge, Edwin	Williams, Percy	Duffin, Frederick
*Snow, Ernest	Aiton, William	Foster, Sidney
Bailey, William	Jackson, William	Gilbert, Christopher
Crowley, James	Mitchley, Sidney	Nichols, Percy
James, Robert	Bodger, William	Spanner, Victor
Kedwell, Charles	Waterman, William	Pritchard, George
Lister, Joseph	Welham, Charles	Johnstone, Richard

MEDALLIONS.

Bryon, Edward	Lister, Joseph	Welham, Charles
Carr, Alfred	Mitchley, Sidney	†Cooper, Alfred
Moon, Oliver	Strangways, Arthur	Duffin, Frederick
Plumridge, Edwin	Williams, Percy	Gilbert, Christopher
Snow, Ernest	Harrison, Cyril	Nichols, Percy
Kedwell, Charles		

† Alfred Cooper gained his certificate while at the Institution at Stoke-on-Trent, and is the first blind person who has obtained the award away from Norwood.

Pianoforte Tuning.*

Please note that the College authorities send certificated pianoforte tuners to any part of the London Postal District, for the tuning and repairing of pianos. Orders and inquiries addressed to the Manager, Pianoforte Tuning Department, Royal Normal College, Upper Norwood, S.E., will receive prompt attention.

Terms are as follows :—

ANNUALS are tuned four times a year.

The terms include small repairs, such as replacing Strings, etc., but in the case of Single Tunings these are charged for extra.

COTTAGE PIANOFORTES :—	s.	d.
Bichord	14	0
Bichord, with Trichord Treble	16	0
Trichord throughout and Obliques	18	0

GRANDS .. .. from 15s. to 21s.

Accounts are rendered half-yearly for Annual Tunings.

SPECIAL TERMS FOR SCHOOLS.

The prices for SINGLE TUNINGS are as follows :—

COTTAGE PIANOFORTES :—	s.	d.
Bichords and Pianettes	3	6
Bichord, with Trichord Treble	4	0
Trichord throughout	4	6

GRANDS .. .. from 4s. to 5 6

It is requested that Single Tunings be paid for at the time the Pianoforte is tuned.

The proof of the efficiency of the College tuners is that an ever increasing number of ladies and gentlemen, especially members of the musical profession, as well as manufacturers and music dealers, employ them, both in London and the Provinces.

---

* Pianoforte Tuning as a profession for the Blind was introduced many years ago by Claude Montal, a blind pupil of the Paris School, and founder of the manufacturing house that bears his name. To him is due the scientific method of tuning now general both among the Seeing and the Blind. In France it is well known the Blind make the best tuners, and there they readily find employment on the same terms as the Seeing.

No tuner is granted a Certificate without serving an apprenticeship of several years, and undergoing a most thorough examination. For the examination the pupil not only tunes pianos for inspection, but is actually tested while at work; the manner of holding and managing the tuning hammer and damper with different varieties of pianos, including overstrung instruments, being carefully noted. Each pupil is also required to demonstrate his technical skill in making eyes, stringing, and ordinary light repairs, such as removing broken wrest pins, repairing hammer shanks, &c.*

Numbers of the College tuners are now successfully established at Accrington, Boston, Brighton, Cardiff, Carmarthen, Darlington, Dundee, Glasgow, Harrogate, Huddersfield, Kilmarnock, Leeds, Liverpool, London, Nottingham, Rochdale, Yarmouth, and many other towns. Residents in the above towns or neighbourhoods desirous of employing our tuners will be furnished with their addresses upon application to the Manager of the Department.

The following Testimonials, selected from among the many received, testify to the thorough work of our Certificated Tuners.

ROYAL ACADEMY OF MUSIC, TENTERDEN STREET,
HANOVER SQUARE, LONDON.

I have much pleasure in stating that I have been fully satisfied with the tuning of a grand pianoforte, belonging to this Institution, by a member of the Royal Normal College and Academy of Music for the Blind, Upper Norwood. The instrument in question has been tested by me, and I find it is in perfect tune; indeed, exceptional care has been bestowed upon it. I have therefore no hesitation at all in cordially recommending the tuners of the College to the public.

A. C. MACKENZIE.

45, BEDFORD GARDENS, CAMPDEN HILL, W.

I have great pleasure in expressing to you my entire satisfaction with the way my Broadwood grand was tuned by one of the tuners from your College.

With kind regards, believe me very truly,

G. HENSCHEL.

---

* The perfunctory work of Blind pupils who merely linger two or three hours daily over a piano accomplishes very little towards fitting them for business. The pupil must be as diligent, energetic, and persevering as the seeing apprentice, and willing to give even more time for the necessary preparation.

GARDNER HALL.

HAMMER MENDING TUNING.

RE-STRINGING. PIANO MECHANISM.

TYPEWRITING.

ARMITAGE GYMNASIUM (NORTH END).

(Block presented by "The Bystander" from photo by "The Daily Mirror.")

A MASS EXERCISE OF WANDS, FREE MOVEMENTS AND DUMB-BELLS.

NATURE STUDY.

ROLLER SKATING.

(Block presented by "The Bystander" from photo by "The Daily Mirror.")

CYCLING.

(Block presented by "The Bystander" from photo by "The Daily Mirror.")

A GAME OF CARDS.

(Block presented by "The Bystander," from photo by "The Daily Mirror.")

A RACE ON STILTS.

(By kind permission of "The Illustrated Chronicle" and "Daily Mirror.")

DRAUGHTS.

(By kind permission of "The Illustrated Chronicle" and "Daily Mirror.")

SLOJD.

KINDERGARTEN.

SYDCOTE, WEST DULWICH, S.E.

During the past fifteen years I have had my pianofortes tuned by certificated tuners from the Royal Normal College for the Blind, and am able to say that they have always given me the utmost satisfaction. I should be sorry to place my instruments under other hands.

WILLIAM H. CUMMINGS.

33, GREAT PULTENEY STREET, LONDON, W.

With regard to the blind tuner employed here, Jackson, I cannot speak too highly of his skill and industry. You will, perhaps, remember that when you and I were, in 1887, examined by the Royal Commission, I spoke hesitatingly about the practicability of our house engaging a blind tuner for the showrooms, and you commented upon my doubt. I am bound to say Jackson has shown me my fear was uncalled for, although, perhaps, excusable from the novelty, at that time, of the circumstance.

Yours faithfully,

JOHN BROADWOOD & SONS, LTD. (The late) A. J. HIPKINS.

45, HORSEFERRY ROAD, WESTMINSTER, S.W.

In reply to your enquiry, we have pleasure in informing you that Kuyper is still with us. He is a very excellent tuner, and a very industrious young man.

John Gill, who died recently, had been a former tuner at our factory for years, and was both a clever tuner and an excellent foreman, managing those under him admirably, in spite of his disadvantages. We greatly regretted his death.

Yours faithfully,

JOHN BROADWOOD & SONS, Limited
(GEO. ROSE, late Director).

68, BUXTON ROAD, HUDDERSFIELD.

Re Testimonial.—We have much pleasure in testifying as to the abilities of Mr. Herbert Atkinson as a practical tuner. He has been in our employ for the past nine years, and we have always found him trustworthy and reliable, his work giving every satisfaction.

Yours faithfully,

A. HANSON & Co.

96, LEEDS ROAD, BRADFORD.

Dear Sir,

Respecting my tuners, I may say that Whitaker has now been in my employ about twenty-four years; Greaves about seventeen, and I have always found their work most satisfactory.

I remain, yours faithfully,

SAMUEL WALKER.

General Organisation and Course of Instruction.

The College includes five Departments :—A Preparatory School, a Secondary School, a Training College, a Technical School and an Academy of Music. The following is the Course of Instruction :—

1. Physical Education, including Gymnastics (English, Swedish, German, and American), Dancing and Deportment, Swimming, Roller Skating, Rowing, Cycling, and other Athletic Sports.

2. General Education, including, in the Preparatory course, Kindergarten, Cane-weaving, Reading, Writing, English Language, Composition, Scripture, Arithmetic, Geography, History, Modelling, Sloyd, Nature Study, and Object Lessons in the elements of various subjects; in the Secondary Course, Literature, History, Science, Mathematics, Typewriting, Shorthand, French, Latin, and Greek. In the Secondary course, the Students may prepare for the Board of Education and University Examinations. In the Smith Training College course, under the Education Department, the Students take the Training College Examination, and obtain their Certificates as School Teachers.

3. The Science and Practice of Music, including the training of Music Teachers, Pianists, Organists, Choirmasters, and Vocalists. The instruction afforded the pupils is equal to that given in the best Conservatoires for the Seeing. Those who intend to follow Music as a profession receive special training in the art of Teaching. Great attention is given to Chanting and the Training and Management of Choirs. All the pupils attend numerous Lectures, Recitals, and Concerts.

4. Technical Education, including Mechanical Training and Pianoforte Tuning. No Tuner is granted a Certificate without serving an apprenticeship of several years, and undergoing a thorough Mechanical Examination.

Religious Instruction.

The College is undenominational and the pupils are taken to the Churches and Chapels in the vicinity, in accordance with the wishes of their parents or guardians.

For religious instruction the pupils are arranged in classes, Church of England and Nonconformist, under the charge of the resident teachers, while members of other sects are under the ministers of their own denomination.

Kindergarten and Preparatory School.

The children in the Preparatory Department have separate houses and playgrounds, where all the arrangements are adapted to the special requirements of children. They come to the main school building for morning and evening prayers, school-classes, the pianoforte, singing and aural training, and also for all the Musical Recitals, Lectures, etc. They have classes in the Gymnasium and lessons in the Swimming Bath. This arrangement gives the children the advantages of the Cottage system and at the same time the resources of a large school.

Manual Training.

Great attention is always given to hand training. The Blind, as a class, are helpless, and many children, nay, even those who are older, cannot dress themselves or eat properly at the table, when they enter the College. When such is the case, the first lessons are in dressing, eating, etc.; the children have Kindergarten, Modelling, Cane-weaving, Sloyd, and all the girls Sewing and Knitting. They also have lessons in learning locality and direction, for the intuitive faculty which guides some children is entirely wanting in others.

Musical Instruction.

All the children have instruction in Class singing (until their voices change), special attention being given to breathing, pro-

nunciation, and ear-training. As soon as they understand the relation of numbers and can grasp the idea of rhythm, instruction on the Pianoforte begins: this is usually at seven or eight years of age. An elementary knowledge of Harmony is given in the piano lessons, and at about eleven years of age, the pupils are taught the subject in the regular classes.

Secondary Department.

In the Secondary Department some students prepare for University Examinations and others for the Preliminary Examination of the Board of Education. Those who pass the latter examination afterwards take the course in the Smith Training College. The pupils in the Musical Department join these students in some subjects, and thus obtain that mental culture which is so important to the success of blind musicians. The pupils have the use of a large and well selected library, containing 5,887 volumes. They attend University Extension Lectures, and Lectures to Teachers given under the auspices of the London County Council.

Musical Instruction.

For those over sixteen, the Course in Music includes instruction on the Pianoforte and Organ, and in Singing, Harmony, Counterpoint and Composition: the pupils are prepared for the Associate and Fellowship Examinations of the Royal College of Organists, and the Licentiate Examination of the Royal Academy in Singing and Pianoforte Playing. The Professors on the Staff are selected from those holding appointments at the Royal College of Music, Royal Academy of Music, and the Guildhall School of Music. In order to gain practical experience, those studying the organ take their turn at the morning and evening services, in accompanying the Choir in Hymns, Psalms and Anthems. Those studying the piano have careful instruction in technique and they are able to utilise that instruction in teaching their own pupils. They attend Lectures at which demonstrations are given of the best method of teaching children: they have articles read to them on different methods of teaching, and also gain experience

by giving instruction to some of the younger pupils. The same holds true of those who are preparing to teach Singing.

The Musical Department is furnished with 60 pianos, five pipe organs and a large library of Braille music. In this department the indirect instruction gained in Recitals and Concerts proves an important part of the training. The weekly Recitals of Mr. H. L. Balfour, Mus. Bac., F.R.C.O., Mr. J. Friskin and Mr. H. Fryer, are attended by the whole school. Once a fortnight Mr. Stewart Macpherson lectures on Musical Composers and their works. The pupils also attend many of the best Concerts in London.

Typewriting and Shorthand

A large number of the pupils in the School Department learn typewriting as soon as they become thoroughly proficient in reading and writing Braille. It is an invaluable help in writing notes of lessons, compositions, analyses, etc., besides forming the means of communication with a large number of sighted friends, and is an incentive to become a good letter writer. A few who show special aptitude for the work afterwards take an advanced or professional course, which includes shorthand writing, tabulating, duplicate and other copying, plays, specifications and the general routine requirements of a commercial house.

Physical Training.

All the pupils receive thorough training in all forms of physical culture which arouses their energy, stimulates their courage, and gives them independence to meet and overcome the many difficulties that lie in the path of the Blind who are seeking remunerative employment.

The Physical Department has a large Gymnasium provided with 55 distinct pieces of apparatus, embracing the best features of the Swedish, American and German systems. There is also a Skating Rink and Swimming Bath. Large Playgrounds afford plenty of free space where the pupils can engage in races and other athletic games ; there are also a Cycle Track, Swings, Tilts, Skittle Alleys, Giant Strides, etc.

Pianoforte Tuning.

Those pupils who show aptitude in hand-work, and have a good ear, are ready at 16, sometimes at 15, to begin a course in Pianoforte Tuning. The time spent in Pianoforte Tuning varies in the several grades. The beginners, who are usually still working in school and music, spend two hours per day, the next grade give the whole of the morning, and the third grade devote the greater part of the day, either to tuning or mechanical work. As it is necessary for a blind tuner, who wishes to be thoroughly qualified, to receive instruction also in Singing and on the Pianoforte, from four to six years are required before he will be ready to enter for his examination. As it is helpful for a blind man to have as many avenues as possible for securing employment, many of our tuners also qualify as Organists.

There are thirty pianos set apart for instruction and practice in pianoforte tuning. We have a great variety of instruments, in order that the pupils may become acquainted with the mechanical construction of various makers. In addition to these there are sixty pianos in the Musical Department to be kept in tune and repair. There are five old pianos and four frames for teaching stringing, also models for teaching repairing, and others for showing the different actions used by different makers. Finally pupils are sent to London to gain further experience by working at various Piano Factories before being permitted to sit for their Certificate examination.

Rules and Terms for the Admission of Pupils.

The College is open to the young Blind of either sex up to the age of twenty-one. Age Limit.

Entrance forms forwarded on application.

The annual charge for pupils sent by subscription or School Authorities is as follows:— Fees.

Under 13	£35
Between 13 and 16	£45
Over 16	£65*

These fees cover board, lodging, washing and medical attendance, but do not meet the entire expense of education and training, **nor are clothing or travelling expenses included.** If, however, it is desired that the clothing should be procured by the College Authorities, arrangements may be made with the Principal.

Inclusive terms for private pupils are:—

Under 13	£50
Between 13 and 16	£60
Over 16	£80

Payments in all cases must be made in advance, and are due 1st October, 1st January, and 1st April. The first and second payments are for three months each, and the third for four months. All cheques and Post Office Orders, in payment for pupils, should be sent to the Principal at the College. Payments.

* The Gardner Trust grants Scholarships, after examination, in aid of the young Blind of England and Wales, whose friends cannot pay the entire cost. See pp. 12 and 13.

Illness and remission of Fees.

No remission will be made unless a pupil, through illness, has been absent consecutively for at least half the term. In the event of such illness, the Executive Committee, upon written application being made to them, accompanied by a proper medical certificate, will remit half the term's fee. In no instance will more than this amount be remitted.

Withdrawal of Pupil.

Notice of withdrawal of a pupil must be sent in writing to the Principal not later than three months prior to the withdrawal: failing compliance with this regulation, payment of half the fee for the next term will in all cases be required.

Admission of Pupils.

Pupils will be admitted at the beginning of each of the terms. If possible they should enter at the beginning of the Michaelmas Term and leave at Christmas or at the end of the Summer Term.

☞ *No candidate will be admitted unless the medical and dental examination is satisfactory to the medical and dental officers of the College. In every case a certificate signed by a fully qualified Dental Surgeon that the teeth are in good order, the mouth in an hygienic condition, and that there is efficient masticatory power, must be produced.*

Attendance of Pupils.

Pupils are expected to be in attendance at the College on the first day of each Term, and if prevented by illness, notice of that illness, accompanied by a medical certificate, must be sent to the Principal prior to the day on which the Term commences, or the pupil is liable to have his or her name removed from the College Register.

Home Ties.

As it is of the utmost importance to keep up home ties between pupils and their families, it is desirable that all pupils shall spend at least the summer vacation with their parents or friends, but pupils are not required to leave the College during the Christmas or Easter recess.

Clothing.

All pupils must be provided with strong clothes, either new or in perfect repair, as per the following lists, and their

parents, friends, or guardians will be required to renew the clothing when deemed necessary by the Committee. **Pupils whose eyes are disfiguring will be required to wear glasses. The glasses should be obtained at the College.** Glasses

The use of tobacco in all forms is strictly forbidden. All pupils, without regard to age, during their connection with the College, must abstain from the use of tobacco, either on or off the College premises. The use of beer, wine, or any drink containing alcohol is only allowed when ordered by the medical authorities of the College. Use of Tobacco and Alcohol.

In all cases the following questions must be answered. The questions are not, however, put with a view to exclusion, but for information regarding the pupils, upon the official application form obtainable from the College. Questions.

QUESTIONS.

To be answered on Application for Admission.

1. Name of the applicant in full.
2. Date of birth.
   At what age did the applicant become blind ?
3. Present residence.
4. Names, occupation, and circumstances of the applicant's parents or guardians.
5. Can the applicant wash, dress, and feed h...self ?
6. Is the applicant truthful, honest, and well-conducted
7. Has the applicant been in any other Institution ? If so, which, and why did he leave ?
8. Has the applicant received any education, and if so, to what extent ?
   And for what length of time ?
9. How has the applicant been hitherto employed ?

WE, the undersigned, do hereby certify that, to the best of our knowledge and belief, the answers to the foregoing questions are true.

Name.....

Occupation .....

Address .....

Name.....

Occupation .....

Address .....

Date .....19.....

This Certificate must be signed by the Parent or Guardian, and a Minister of Religion to whom the Applicant is personally known; or, in case of a School Authority, by the Clerk to such Authority and the School Attendance Officer for the district in which the child resides

QUESTIONS.

To be answered by a Medical Man.

1. Is the applicant totally blind ?
2. If not, does he possess sufficient sight to enable h to read the ordinary school books used by sighted children ?

   A child is defined as being blind by the Elementary Education (Blind and Deaf Children) Act, 1893, if unable to do this.

3. What appears to have been the cause of blindness ?
4. Is there any impairment of hearing ?
5. Has the applicant (1) had Smallpox ? or (2) been successfully Vaccinated ?
6. Has the applicant had Measles, Whooping Cough, or Scarlet Fever, or other infectious illness ?
7. Is the applicant free from epilepsy, tuberculosis, disease of the heart, kidney, or other internal organ ? Give particulars of any illness from which the applicant has suffered during the past three years.
8. Does the applicant suffer from any bodily defect or deformity, except blindness ?
9. Has the applicant sufficient *intellect* and *health* to be capable of being taught to become a professional musician, teacher, typist or pianoforte tuner ?

Name.....

Qualification.....

Address.....

Date.....

Guarantee.

In cases in which the pupil is not entirely paid for by his or her friends, some reliable person must give a guarantee that **the necessary clothing will be supplied** ; that the pupil will be removed from the College during the summer vacations ; and, in case of death, that the funeral expenses will be paid.

Visiting Pupils.

Parents or friends may visit the pupils on the first Wednesday in November, February, April, and June between 2 and 5.30 p.m. If, for any special reason, parents wish to see their children

at other times, they should write to the Principal for an appointment. As a rule, it is not expected that more than two friends will visit any pupil on the same afternoon. When visiting the College, parents are earnestly requested not to bring young children with them. *Friends cannot visit the pupils on Sunday; this rule is strictly enforced.* Parents are specially requested not to bring or send sweets or eatables to the children. If the children go out with their parents, they must not undertake commissions for other pupils.

N.B.—Application and inquiries in regard to the admission of pupils should be addressed to the Principal, Guy M. Campbell, Esq., F.R.G.S., who will gladly forward forms and any further particulars.

LIST OF CLOTHING.

Female Department.

Stays and tight-fitting dresses are prohibited. Dresses and other clothing must give ample room across the chest. Dresses narrow across the chest invariably lead to bad positions. Parents are especially requested to attend to this requirement, as the health very much depends upon proper clothing. The skirts of the school dresses must be at least 2½ inches from the ground, to allow freedom in walking.

1 Sunday dress.
2 Week-day dresses.
1 Gymnastic suit, which should be purchased at the College, and must be renewed when necessary.
1 White petticoat.
2 Coloured petticoats.
2 Flannel petticoats.
3 Undervests (flannel or merino, high-necked and long-sleeved.
3 Chemises and drawers or three combinations.
3 Bodices (supplied with buttons for supporting the skirts.
3 Nightgowns.
Flannel dressing gown.
12 Pocket-handkerchiefs.

6 Aprons or pinafores.

4 Pairs of stockings.

1 Pair of best boots.

2 Pairs of strong boots.

1 Pair of slippers.

2 Hats.

1 Sunday jacket.

1 Week-day ditto.

1 Waterproof.

2 Pairs of gloves.

1 Comb and brush.

1 Small-toothed comb.

1 Nail brush.

1 Tooth brush.

2 Small bags for combs and brush.

2 Bags for soiled linen.

The rule in regard to the supply of clothing is imperative.

N.B.—The gymnastic outfit is indispensable, and should be obtained at the College, as it is important to have all the suits alike. If the clothing and gymnastic outfit are not provided, it will be the duty of the Principal to suspend the pupil. If parents will furnish 15s. *for the first year, and* 10s. *each succeeding year, the pupil will be kept fully supplied with all that is required for the Physical Department.*

Male Department.

1 Sunday suit (of black or dark navy blue material).

2 Very strong week-day suits.

Coats and vests must be broad across the chest, to give the lungs full play.

3 Shirts.

3 Night shirts.

8 Collars (at least).

The bands of shirts and collars are often too small: this is a fatal error, as it not only injures the health, but prevents all chance of progress in singing.

12 Pocket-handkerchiefs.

4 Pairs dark worsted stockings or socks.

1 Warm coat or cloak.

For those over eleven years old, one stiff black felt hat for Sunday.

2 College caps (furnished at the College at 1s. 6d. each).

2 Pairs of gloves (1 pair of plain dark woollen material or woollen-lined for winter use, and 1 pair of dark coloured dog-skin gloves for the summer).

1 Pair of Sunday boots.

2 Pairs of very strong boots for week-day use (without hob-nails).

(Parents are requested to exercise special care in regard to the size of the boots. They are often too small.)

1 Pair of leather-soled slippers, with low heels (furnished at the College at lowest wholesale rates).

Gymnastic shoes (black), jerseys (dark navy blue, with 2-inch collar), cap and belt (furnished at the College at the lowest wholesale rates).

2 Woollen vests } or combinations.
2 Pairs woollen drawers }

1 Comb and hair brush.

1 Small-toothed comb.

2 Small bags for comb and brush.

1 Tooth brush.

1 Bag for soiled linen.

The rule in regard to the supply of clothing is imperative

N.B.—The gymnastic outfit is indispensable, and should be obtained at the College, as it is important to have all the suits alike. If the clothing and gymnastic outfit are not provided, it will be the duty of the Principal to suspend the pupil. If parents will furnish 15*s. for the first year, and* 10*s. each succeeding year, the pupil will be kept fully supplied with all that is required for the Physical Department.*

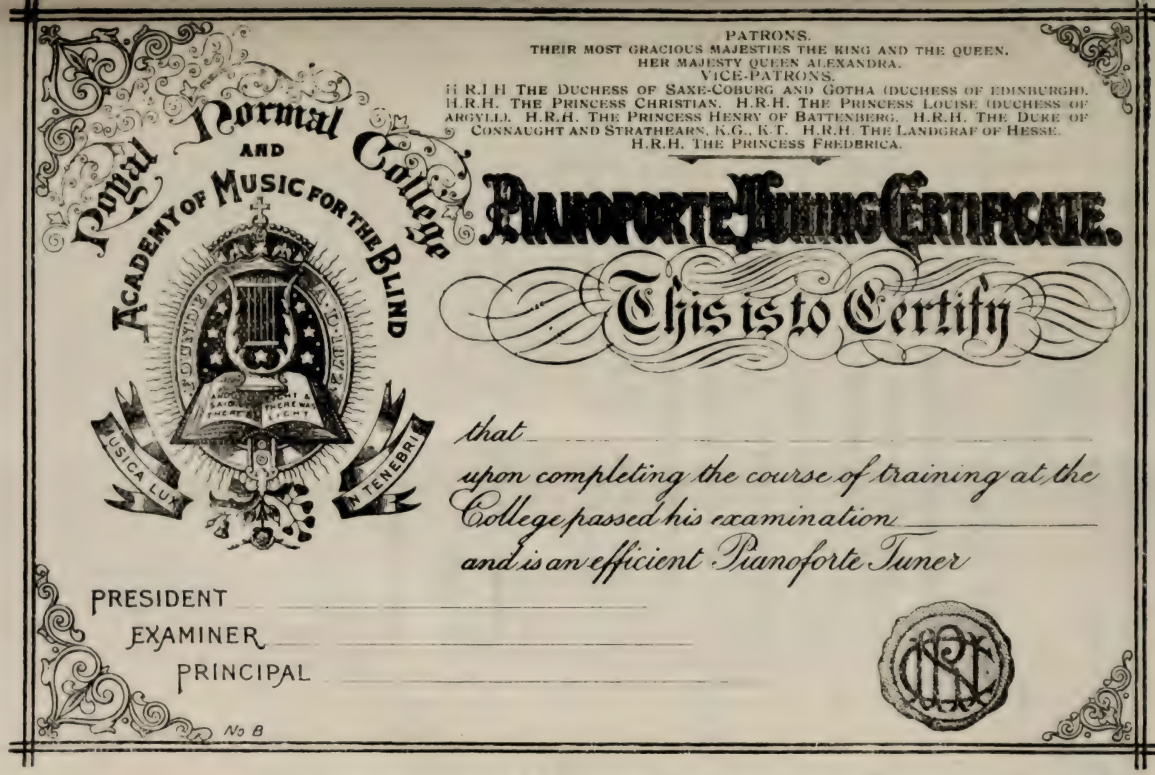

PATRONS.
THEIR MOST GRACIOUS MAJESTIES THE KING AND THE QUEEN.
HER MAJESTY QUEEN ALEXANDRA.
VICE-PATRONS.
H.R.H. THE DUCHESS OF SAXE-COBURG AND GOTHA (DUCHESS OF EDINBURGH). H.R.H. THE PRINCESS CHRISTIAN. H.R.H. THE PRINCESS LOUISE (DUCHESS OF ARGYLL). H.R.H. THE PRINCESS HENRY OF BATTENBERG. H.R.H. THE DUKE OF CONNAUGHT AND STRATHEARN, K.G., K.T. H.R.H. THE LANDGRAF OF HESSE. H.R.H. THE PRINCESS FREDERICA.

Royal Normal College AND Academy of Music for the Blind

FOUNDED A.D. 1872

MUSICA LUX IN TENEBRIS

PIANOFORTE TUNING CERTIFICATE.

This is to Certify

that _____

upon completing the course of training at the College passed his examination _____

and is an efficient Pianoforte Tuner

PRESIDENT _____

EXAMINER _____

PRINCIPAL _____

No B

Reduced Facsimile of Pianoforte Tuning Certificate

The Royal Normal College and

Statement of Income and Expenditure for the

Dr.

1912. £ s. d.	INCOME.	£ s. d.	1913. £ s. d.
	To Pupils' Accounts :—		
	Contributions from Public Bodies and others on Pupils' Accounts	7,328 2 2	
6,844 11 4	*Less* Fees returned	68 10 0	7,259 12 2
	„ Government Grant :—		
	Elementary, Secondary, and Training College Departments ..	539 10 3	
454 0 9	*Less* Training College Grant returned	26 0 0	513 10 3
714 9 6	„ General Subscriptions	657 8 6	
1,204 19 7	„ Donations	875 0 3	1,532 8 9
13 9 0	„ Sundry Receipts		68 11 11
9,231 10 2	Forward ..		9,374 3

Academy of Music for the Blind.

Twelve Months ended 31st December, 1913.

Cr.

EXPENDITURE.

1912. £ s. d.		£ s. d.	£ s. d.	1913. £ s. d.
	By Educational :—			
1,040 19 3	Salaries—General ..	900 17 0		
744 14 11	,, Musical ..	771 10 3		
535 11 9	,, Technical	549 11 9		
			2,221 19 0	
139 1 3	Appliances, Books, School Stationery, &c.		64 15 4	
63 12 7	Repairs to Pianos, Organs, Books		155 6 6	
66 16 11	Travelling of Pupils to Pianoforte Factories, &c.		81 1 11	
2,599 16 8				2,523 2 9
	By Maintenance :—			
819 10 6	Salaries and Wages		838 6 11	
2,825 17 5	Provisions		2,811 6 3	
587 9 8	Fire and Lighting		590 4 9	
532 17 2	Washing and Cleaning		508 4 8	
6 19 10	Haberdashery		5 6 8	
4 2 7	Registry Office Fees, &c.		5 17 5	
4,776 17 2				4,789 6 8
38 0 11	Nursing and Medicine		30 9 3	
	Medical Officer's Salary		20 0 0	
	Dental Surgeon's Salary		14 0 0	
				64 9 3
	By Office Expenses :—			
305 5 6	Salaries		328 18 0	
179 13 4	Postages, Telegrams and Telephones		132 8 0	
41 7 6	Stationery		33 12 2	
526 6 4				491 18 2
	By Garden Outlay :—			
140 4 1	Wages		147 14 0	
6 0 6	Requisites		17 15 3	
146 4 7				165 9 3
9,078 5 8	Forward ..			8,037 6 1

The Royal Normal College and

Statement of Income and Expenditure for the

Dr.

1912. £ s. d.	INCOME—*continued.*	1913. £ s. d.
9,231 10 2	Brought forward	9,374 3 1
	To Balance :—	
1,397 11 10	Expenditure in excess of Income for the year	895 1 8
£10,629 2 0		£10,269 4 9

We have compared this Account and the Balance Sheet dated 31st
accordance therewith.

23, St. Swithin's Lane, E.C. 12th March, 1914.

BALANCE SHEET,

1912. £ s. d.	LIABILITIES.	£ s. d.	£ s. d.	£ s. d.
	To Gardner Trust :—			
	Mortgage upon Property ..		15,000 0 0	
	Less—			
	Annual Payments to Charity Commissioners in Redemption of Mortgage		6,174 0 0	
9,267 0 0				8,826 0 0
3,000 0 0	„ Loan from Bankers			3,000 0 0
	„ Tradesmen's Accounts, Salaries, etc., unpaid at 31st December,			
1,651 19 7	1913			2,285 3 11
508 2 4	„ G. F. Rose Prize Fund			508 0 0
	„ Capital Account :—			
	Balance as per last Account ..		24,279 2 6	
	Less—	£ s. d.		
	Expenditure in excess of Income for the year 1913	895 1 8		
	Depreciation of Freehold and Leasehold Estate, Furniture, etc.	1,168 6 10		
			2,063 8 6	
24,279 2 6			22,215 14 0	
10,895 12 0	„ Mortgage Redemption Fund ..		10,937 1 9	
125 10 0	„ Endowment Fund		364 11 6	
				33,517 7 3
£49,727 6 5				£48,136 11 2

Academy of Music for the Blind.

Twelve Months ended 31st December, 1913.

Cr.

1912. £ s. d.	EXPENDITURE—*continued.*	£ s. d.	1913. £ s. d.
8,078 5 8	Brought forward		8,037 6 1
	By General Expenses :—		
607 9 11	Interest on Mortgage and Loan ..	607 9 11	
580 8 6	Rent, Rates, Taxes and Insurance	513 16 1	
158 12 1	Printing and Advertising	189 17 10	
944 4 3	Alterations, Fixtures and Repairs	763 18 9	
76 19 5	Renewals, Wear and Tear, &c. ..	98 8 6	
18 17 7	Travelling Expenses	18 7 5	
4 17 6	Concerts & Meetings for the College	5 6 6	
118 18 6	Commission to Collector	0 0 0	
40 8 7	Bank Charges and Sundries ..	34 13 8	
2,550 16 4			2,231 18 8
10,629 2 0			£10,269 4 9

December, 1913, with the books and vouchers, and find them to be in

MIALL, WILKINS, RANDALL & CO., *Chartered Accountants.*

31st DECEMBER, 1913.

1912. £ s. d.	ASSETS.	£ s. d.	£ s. d.
	By Freehold and Leasehold Estate Buildings, etc. :—		
	Balance as per last Account ..	40,223 9 9	
	Less—		
40,223 9 9	Depreciation	1,005 11 9	39,217 18 0
	„ Furniture, Fittings, Appliances, and Musical Instruments :—		
	Balance as per last Account ..	6,510 4 9	
	Less—		
6,510 4 9	Depreciation	162 15 1	6,347 9 8
468 13 10	„ Pupils' Accounts outstanding ..		433 4 5
	„ Midland Railway Co. :—		
500 0 0	£716 16s. 11d. 2½% Perpetual Preference Stock (held on behalf of the G. F. Rose Memorial Prize Fund)		500 0 0
	„ Cash at Bank and in Hand—		
	General Account	1,257 18 4	
	Endowment Fund	364 11 6	
2,024 18 1	Mortgage Redemption Account	15 9 3	1,637 19 1
49,727 6 5			£48,136 11 2

The Royal Normal College and

Mortgage Redemption Account for the

Dr. 1912. £ s. d.	RECEIPTS.	1913. £ s. d.
2,740 15 9	To Balance as per last Account	4,575 9 8
2,145 3 11	„ Legacies	35 19 9
130 10 0	„ Subscriptions and Donations	5 10 0
£5,016 9 8		£4,616 19 5

Endowment

Dr. RECEIPTS.	£ s. d.
To Balance as per last Account	125 10 0
„ Donations	239 1 6
	£364 11 6

George Thomas Rose

Dr. RECEIPTS.	£ s. d
To Balance as per last Account	8 2 4
„ Dividends on Midland Railway Stock..	16 17 8
	£25 0 0

Academy of Music for the Blind.

Twelve Months ended 31st December, 1913.

Cr.

1912. £ s. d.	EXPENDITURE.	£ s. d.	1912. £ s. d.
441 0 0	By Payment to Charity Commissioners		441 0 0
914 19 6	„ Cash at Bankers	15 9 3	
3,660 10 2	„ Balance due from General Fund ..	4,160 10 2	
			4,175 19 5
£5,016 9 8			£4,616 19 5

Fund

Cr.

EXPENDITURE.	£ s. d
By Cash at Bank	364 11 6
	£364 11 6

Memorial Prize Fund.

Cr.

EXPENDITURE.	£ s. d
By Prize to Andrew Fraser	17 0 0
„ Balance	8 0 0
	£25 0 0

List of Donations and Subscriptions

FOR THE

GENERAL PURPOSES OF THE COLLEGE

RECEIVED FROM 1ST JANUARY TO 31ST DECEMBER, 1913.

The Principal will be glad to be informed of any inaccuracies in this List.

	Donations. £	s.	d.	Subscriptions. £	s.	d.
Abbott, G. A.. Esq.		10	6			
Acland, Rt. Hon. A. H. Dyke-				1	1	0
Acworth, Mrs.	5	0	0			
Adams, Miss L. M. C.				5	5	0
Aird, Alfred, Esq.		5	0			
Alexander, J., Esq.	1	0	0			
Alexandra Day Collection Fund, per Miss Beeman	50	0	0			
Allbut, Miss				1	1	0
Allen, L., Esq (kindly collected)		10	6			
Allen, Mrs.					10	0
Allen, W. E., Esq.				2	2	0
Allhusen, Miss Edith	1	1	0			
Amos, L. J. V., Esq.	2	2	0			
Anderton, Mrs. A.		10	0			
Andrews, Miss A. F.	1	0	0			
Anonymous	50	0	0			
Anonymous				5	5	0
Anonymous				5	0	0
Anonymous, per F. C.	5	0	0			
Anonymous	3	3	0			
Anonymous				1	1	0
Anonymous	1	1	0			
Anonymous	1	0	0			
Anonymous, per Rt. Hon. Lord Lamington	1	0	0			
Anonymous	1	0	0			
Anonymous					10	0
Anonymous		10	0			
Anonymous		10	0			
Anonymous		10	0			
Anonymous		10	0			
Anonymous		5	0			
Anonymous		5	0			
Anonymous		4	0			
Anonymous		3	0			
Anonymous		2	6			
Amounts forward ..	£127	2	6	21	15	0

	Donations.			Subscriptions.		
	£	s.	d.	£	s.	d.
Amounts forward ..	127	2	6	21	15	0
Anonymous		2	0			
Anonymous		2	0			
Anonymous		1	0			
Anonymous		1	0			
Anonymous		1	0			
Anonymous		1	0			
Anonymous			6			
Anonymous			3			
A. R.	1	1	0			
Arrowsmith, E. M., Esq.				1	1	0
Aste, Miss S.				1	1	0
Astell, R. J. W., Esq.				10	0	0
Atkin, J. C., Esq.	1	0	0			
Atkinson, Dr. E.				1	0	0
Aukland, Mr. and Mrs.				1	1	0
Austin, Mrs.		10	0			
Avery, George, Esq.	1	1	0			
Avery, T. B., Esq.		10	6			
B. A.	1	1	0			
Baber, Miss L.	3	0	0			
Bagehot, Mrs.				1	1	0
Bailward, Colonel A. C.	2	0	0			
Baird, Miss		10	0			
Baird, Mrs.				1	1	0
Baker, R. J., Esq.		2	6			
Balfour, Miss L. J.					10	6
Balfour, Mrs. C.				1	0	0
Ball, Miss Mary		12	6			
Balls, Miss M.	1	1	0			
Barbour, Lady				1	1	0
Barker, Sir John				1	1	0
Barnard, A., Esq.					10	6
Barnett, Mr. and Mrs.	3	3	0			
Barrett, T. F., Esq.					10	0
Barrow, Alfred, Esq.	5	0	0			
Bartley, Lady	2	2	0			
Battersby, Major-General		5	0			
Bean, Miss F. D.				1	1	0
Beddow, J., Esq.				10	10	0
Beddow, Miss				2	2	0
Bedford, Miss	1	0	0			
Beeching, Major-General F.				2	2	0
Bell, Miss Emily				1	0	0
Belli, C. S., Esq.	1	1	0			
Bellville, Mrs. Emma, M.A.				2	2	0
Benecke, Miss G. L.	1	0	0			
Benecke, P. V. M., Esq.				1	1	0
Bennett, Mrs. Fred.		10	0			
Bennett, Richard, Esq., D.L.	1	0	0			
Bennion, J. Rowe, Esq.	1	1	0			
Amounts forward ..	£156	2	9	62	11	0

	Donations. £	s.	d.	Subscriptions. £	s.	d.
Amounts forward ..	156	2	9	62	11	0
Berger, Major-General ..	1	0	0			
Berger, Mrs.	1	1	0			
Berridge, Miss		10	0			
Bevington, Miss K.	5	0	0			
Bickersteth, Miss A.				1	1	0
Bidwell, Miss				1	1	0
Blackburn, Henry R., Esq.	1	0	0			
Blackwood, Mrs.	1	0	0	1	0	0
Blaikie, Mr. and Mrs.		10	6			
Blakesley, Miss Elizabeth	1	0	0			
Blind Tea Agency, Messrs The				1	1	0
Blundell, Miss		10	0			
Boam, T., Esq.	1	1	0			
Body, C. A., Esq.				1	1	0
Bouverie, H. H. P., Esq.				5	0	0
Bowring, Rev. E. F.		5	0			
Boyce, Mrs.		2	6			
Braddon, Mr. and Mrs.					10	6
Bradford & Co., Messrs. T.				5	5	0
Braithwaite, Mrs. A.	1	1	0			
Bramley, Mrs.				1	1	0
Branfill, Mrs.					5	0
Bressey, S., Esq.				2	2	0
Bridgeman, Colonel Hon. F.	1	0	0			
Briggs, Wm., Esq., LL.D.				1	1	0
Bright, T. J., Esq.				1	1	0
Brocklehurst, Miss				2	2	0
Brocklehurst, Mrs.				1	1	0
Brooke, Henry W., Esq.				2	2	0
Brooke, Miss				10	10	0
Brown, A. W., Esq.					10	6
Brown, E. B., Esq.	1	1	0			
Brown, J. A., Esq.				5	5	0
Brown, Miss					10	6
Browne & Co., Messrs. L.		10	0			
Browning, Mrs. Boyd				1	1	0
Buchanan, Mrs.				3	3	0
Budgen, Mrs. and Miss				2	2	0
Bullough, Ian, Esq.	2	2	0			
Burberrys, Messrs.		10	6			
Burls, Lady Grant	1	1	0			
Burne-Jones, Lady	1	1	0			
Bush, B. M., Esq.		1	0			
Butcher, F. J., Esq.				2	2	0
Butler, Very Rev. Dean, LL.D.	1	1	0			
Caldicott, Mrs.				1	1	0
Campbell, Colonel F., C.B.	5	5	0			
Campbell, Miss Elsie L.				5	0	0
Campbell, Mrs. G. W.	1	1	0			
Campbell, Mrs. J. V. (for 1912)				1	1	0
"Canterbury"		3	0			
Amounts forward ..	£185	0	3	121	11	6

	Donations. £	s.	d.	Subscriptions. £	s.	d.
Amounts forward ..	185	0	3	121	11	6
C. C. and C. L. C.				1	1	0
C. F. and E. S.				1	1	0
Chamberlain, Major T. F.				3	0	0
Chamberlain, Miss S. E.				1	1	0
Chance, Sir William, Bart.				1	1	0
Channing, Miss J. A.		5	0			
Chapman, Miss L.				1	1	0
Charity Organisation Society, per :—						
Anonymous	10	0	0			
Archer, Miss G. M.					5	0
Donkin, E. H., Esq...					10	0
Dryborough, T. B., Esq.				10	0	0
Fleming, Tarbutt, Esq.				6	0	0
Latham, Morton, Esq.				2	2	0
Letchworth, Miss E...				1	0	0
Palmer, Lady				5	0	0
Scott, D. H., Esq., F.R.S.				1	10	0
Charles, Misses E. and S.					5	0
Cheesman, Miss E. Annesley		10	0			
Cheswright, Mrs. F. A.	1	0	0			
"Chippenham"		2	6			
Chittick, Charles, Esq.				1	1	0
Chitty, G. W., Esq.				2	2	0
Churchill, A. S., Esq.	10	10	0			
Clarke, Harvey, Esq.	3	3	0			
Clarke, Henry, Esq.	1	1	0			
Clarke, Miss		5	0			
Clarkson, Mrs.	1	1	0			
Clay, Mrs.	1	1	0			
Clemson, Mrs.				3	3	0
Clothworkers, The Worshipful Company of..	100	0	0			
Coats, Sir Thomas Glen-				10	0	0
Coates, Major Sir E. F., M.P.				1	1	0
Cobb, Mrs.				1	1	0
Cockburn, Miss H. M.					5	0
Cockburn, Miss M. G.					10	6
Cohen, Mrs.				1	1	0
Coldstream, G. E. R., Esq., W.S.				1	1	0
Coles, Miss F. F.		5	0			
Collins, E. Esq.		5	0			
Collinssplatt, Miss Frances				1	1	0
Connop, Miss	5	5	0			
Cook, F., Esq.	10	0	0			
Cooke, Miss M.	1	1	0			
Cooke, Mrs.	1	1	0			
Cooper, Clarence, Esq.				2	0	0
Cooper, Mrs. Stanley		10	0			
Cooper, R., Esq.				1	1	0
Co-operative Wholesale Society, Ltd., The Manchester	5	5	0			
Coryton, Mrs.		5	0			
Amounts forward .	£337	15	9	181	16	0

	Donations. £	s.	d.	Subscriptions. £	s.	d.
Amounts forward ..	337	15	9	181	16	0
Covington, Miss..					5	0
Cox, Percy, Esq.	2	2	0			
Cox, W., Esq.		2	6			
Cox & Sons, Ltd., Messrs. G. T.	1	1	0			
Craigie, Major P. G.		10	0			
Crampton, Mrs.		10	6			
Cranbrook, Rt. Hon. Earl of	2	2	0			
Cripps, Mrs.					10	0
Cropley, Miss M. A.					10	6
Crosfield, Mrs. and Miss	2	2	0			
Crosley, Mrs.					5	0
Crosse, Miss		2	6			
Croydon Physical Culture Classes, Proceeds of Display given by (per B. W. Cummins, Esq.)	12	0	0			
Crum, Miss J.				1	1	0
Crystal Palace Football Club (per E. F. Goodman, Esq.)	5	0	0			
Cullen, Miss				1	1	0
Cumberland, General C. E.				1	0	0
Cupper, Miss L...	1	0	0			
Cure, E. Capel, Esq.				1	1	0
Curling, Miss				1	1	0
Curwen, Mrs.	1	1	0			
"D."				1	1	0
Daneman & Co., Messrs. W.		6	10			
Danford, Mrs.	3	0	0			
Darbyshire, Mrs.	1	1	0	2	1	0
Darnell, W. F. Esq.	5	5	0			
Darwin, H. E., Esq.				1	1	0
Davidson, Miss F.					5	0
Davis, Mrs. Edward S.				1	1	0
Davies, Miss Kershaw					5	0
Dawson, Mrs.				1	1	0
Dean, Miss	1	1	0			
"Dearne"	10	10	0			
Debenham, F., Esq.				5	0	0
Deeds, Miss I. M.	1	1	0			
de Lafontaine, Rev. Henry Cart				10	10	0
Delph, Miss H.				1	1	0
Dennett, H. R., Esq.		2	6			
Dennys, Colonel W.		5	0			
Denton, Mrs.				1	1	0
de Pass, Charles, Esq.	1	1	0			
de Pass, Mrs. John				1	1	0
de Quincey, Mrs.					10	0
Dewar, Mrs.		2	6			
Dixson, Walter H., Esq.					10	0
D. J.				2	0	0
Dodgson, Miss C. M.		5	0			
Donaldson, Sir George..				10	10	0
Amounts forward ..	£389	10	1	227	8	6

	Donations. £	s.	d.	Subscriptions. £	s.	d.
Amounts forward ..	389	10	1	227	8	6
Dorrien, Rear-Admiral Smith..	1	0	0			
Dow, A., Esq.	1	1	0			
Druce, Miss M. E.	25	0	0			
Du Bois, Miss (In memory of C. Coast, Esq.) ..	1	0	0			
Dunlop, Sir Nathaniel	5	0	0			
Durrant, Ernest, Esq.	2	2	0			
E. A. D.				5	5	0
E. A. D., In Memoriam	1	1	0			
Edmonds, Miss M.		2	0			
Edwardes, Colonel Hope-	10	0	0			
Elkin, Miss		7	0			
Ellison, Miss K.		5	0			
Embleton, Miss L. G.		10	0			
Emerson, Mrs.		5	0			
E. M. H...		5	0			
E. S.				1	1	0
Eschwege, H., Esq.	5	5	0			
Eshelley, Mrs.	1	1	0			
Eumorfopoulos, Misses..		5	0			
Evans, Miss				1	1	0
Evenden, Henry, Esq.		10	6			
Evison, T. B., Esq.		5	0			
Eyres, Mrs.		5	0			
Farries, Thomas, Esq.	1	1	0			
Fawcett, Mrs.				2	2	0
Feversham, Rt. Hon. Earl of	10	0	0			
Field, Miss				1	0	0
F. I. H. L.	1	0	0			
Finch, Rev. W. R.		10	0			
Fish, Miss Dorothy		1	0			
Fitzpatrick, Miss H.				2	2	0
Fleming, Rev. A., D.D.		5	0			
Fletcher, Lady Aubrey	5	0	0			
Focke, E., Esq.				1	1	0
Ford, Sir Theodore	1	1	0			
Forrester-Paton, A. P., Esq.	3	0	0			
Foster, Mrs.				5	0	0
Foster, W. F., Esq.				10	0	0
Fox, Miss Annie		10	0			
Fox, Mrs.					10	0
Freshfield, Miss J.	2	2	0			
Furneaux, Mrs...				1	1	0
Gabriel, Mrs. Arnold				1	1	0
Game, Miss A.	1	1	0			
Gard, W. G. Snowdon, Esq.				1	1	0
Garnett, Mrs.				5	0	0
Garrett, Miss W. M.		5	0			
Geare, H. C., Esq.				1	1	0
Gearey, Miss Alice		5	0			
Amounts forward	£471	0	7	265	14	6

	Donations. £	s.	d.	Subscriptions. £	s.	d.
Amounts forward ..	471	0	7	265	14	6
Germon, Miss C.		10	0			
Gibbs, Miss				10	0	0
Gibson, Hon. Constance				1	0	0
Gibson, John, Esq.	1	1	0			
Gibson, Miss E. B.				1	1	0
Gissing, Admiral C. E...				1	1	0
Gladstone, Henry N., Esq.	5	0	0			
Gladstone, S. H., Esq.				5	5	0
Glass, D. J. C., Esq.				5	0	0
Glendinning, G. H., Esq.				1	1	0
Glyn, Lady	1	0	0			
Godwin, Mrs.	1	0	0			
Goff, Miss				1	0	0
Goldhawk, Miss M.		10	0			
Goldhill, David J., Esq.		10	6			
Goodhart, Mrs.				1	0	0
Goodricke, Miss C.					10	0
Gordon, Miss				1	1	0
Gore, Lieut.-Colonel F. A.				1	0	0
Goschen, Sir Edward	5	0	0			
Gracey, Thomas, Esq.				1	1	0
Graham, Mrs. W. H.				10	0	0
Grant, Colonel C. G.	2	2	0			
Grant, D., Esq., M.D....				1	1	0
Grant, Mrs. F.				1	1	0
Gray, Mrs.				1	1	0
Greaves, Rev. Cyril A., D.C.L.				1	0	0
Green, Mrs.				5	0	0
Grey, Miss		7	6			
Griffith, Mr. and Mrs. I. C.	5	5	0	5	5	0
Grimwade, E. W., Esq.	1	1	0			
Grimwade, Mrs. H. J.					10	6
Grote-Joyce, Mrs.	2	0	0			
Groves, W. G., Esq.	2	2	0			
Guinness, Hon. Walter E., M.P.	1	1	0			
Gunn, Mr. and Mrs.				1	0	0
Hadfield, Mrs.		5	0			
Haig, Major-General M. R.		10	0			
Haig, Miss F. M.	1	0	0			
Hall, Joseph, Esq.	5	0	0			
Hall, Miss		5	0			
Haller, G. D., Esq.				1	1	0
Haller, Miss Alice					10	0
Haller, Miss Edith					10	0
Haller, Miss Edith, per :—						
Cussons, Mrs.				1	0	0
Denniss, Lieut.-Colonel C. S.					10	6
Ferens, Rt. Hon. T. R., M.P.				3	3	0
Haller, A. S., Esq.				1	1	0
Holmes, T. B., Esq., J.P.				1	1	0
Amounts forward ..	£506	10	7	330	9	6

	Donations. £	s.	d.	Subscriptions. £	s.	d.
Amounts forward ..	506	10	7	330	9	6
Pauling, Robert, Esq.				1	0	0
Reckitt, Sir James, Bart.				1	1	0
Saunders, S. H., Esq.					10	6
Whipp, A. E., Esq.				1	1	0
Hamilton, Mrs. J. G.	1	0	0			
Hamilton, Sir D. M.	5	5	0			
Hare, Dr. D. C...				1	1	0
Harris, Fredk. W., Esq.	2	2	0			
Harris, T., Esq...		5	0			
Harrison, Mrs. A. C.				1	0	0
Harvest, D. R., Esq.				1	1	0
Haversham, Rt. Hon. Lord				2	2	0
Hay, Walter R., Esq.				1	1	0
H. B.				2	0	0
Heilbut, S., Esq.	1	1	0			
Henderson, Surgeon-General J., M.D. ..				2	0	0
Henley, Mrs.				1	0	0
Hensley, Miss E.		5	0			
" Hermit "		10	0			
Heywood, Colonel J. M.				1	1	0
Hills, Miss E. M.	1	0	0			
Hinks, Joseph, Esq.	1	0	0			
Hint, J. I., Esq.	10	0	0			
Hipwell, A. W., Esq.	2	2	0			
Hobart-Hampden, Lady Louisa	1	1	0			
Hocart, Mrs.				1	1	0
Hodgson, H. H., Esq.	1	1	0			
Holbrook, J. C., Esq.					10	6
Holland, Hon. Mrs.	2	2	0			
Holland, Mrs.				1	0	0
Hollins, J., Esq.				1	1	0
Holloway, Mrs. Driver-	1	1	0			
Homer, Miss				2	2	0
Hooper, J. P., Esq.	5	0	0			
Horner, Miss					10	6
Houghton, Miss				1	1	0
Houldsworth, Lady	1	0	0			
Hovenden, Miss..	2	2	0			
Howard, J., Esq., J.P.				1	1	0
Howard, Mrs. J. A.		5	0			
Howland, Miss	1	0	0			
Howman, Miss				1	1	0
Hoyle, Richard, Esq.	10	0	0			
Hughes, Miss					5	0
Hughes, Mrs. E. J. (collected)	1	0	0			
Hulbert, C. K., Esq.		1	0			
Hurst & Son, Messrs.	2	2	0			
Hussey, Miss H.		5	0			
Jackman, C. E., Esq.				1	1	0
Jackson, Mr. Alderman G. R.		2	6			
Amounts forward ..	£559	3	1	357	2	0

	Donations. £	s.	d.	Subscriptions. £	s.	d.
Amounts forward ..	559	3	1	357	2	0
Jackson, Sir Thomas	2	2	0			
James, Miss Edith E.		5	0			
James, Misses Boucher	1	1	0			
James, Mrs. R. Boucher				1	1	0
James, William, Esq.		10	0			
Jardine, Lady Buchanan-	2	2	0			
Jardine, R., Esq.	10	0	0			
Jeffcock, Mrs.				1	1	0
Jefferiss, H., Esq.				2	2	0
Jeffery, Miss M.		10	6			
Jenner, The Dowager Lady	10	10	0			
Jervis, Miss H. S.				1	1	0
Jex-Blake, Miss	2	2	0			
Jhalawar, His Highness the Maharajah of ..	5	0	0			
Johnceline, E. C., Esq.				1	1	0
Johnsen, Jörgensen & Wettre, Ltd., Messrs.	3	3	0			
Johnson, Miss E.		10	0			
Johnson, Mrs. Walter	1	1	0			
Johnstone, Mrs...				1	0	0
Jones, John, Esq.	1	1	0			
Jones, Lieut.-Colonel John	1	0	0			
Jones, Mrs. K. A. Lewis	1	0	0			
Joseph, Miss Amy				1	1	0
Joyce, J. W., Esq.	5	0	0			
Jung, Lieut.-General Mohun, R.B.	25	0	0			
Kay, Miss Fanny					5	0
Kaye, H., Esq.				2	2	0
Kelly —, Esq.	1	1	0			
Kemp, Miss E. Constance	2	0	0			
Kimber, Sir Henry				2	0	0
King, Martin D., Esq.		10	0			
Kirk, Miss M. E.		1	0			
Knighton, Mrs.		10	0			
Knutsford, Rt. Hon. Viscount, G.C.M.G. (the late)	3	0	0			
Kuehn, Max, Esq.	1	1	0			
Laidlaw, Sir R., J.P.	20	0	0			
Lambert, E. W., Esq.				1	1	0
Lambrick, J., Esq.				1	1	0
Lamington, Rt. Hon. Lord, G.C.M.G. ..				10	0	0
Lancaster, Miss E.				1	1	0
Landon, Miss E.		5	0			
Latham, F. L., Esq.				2	0	0
Lawrence, H. E., Esq.				1	1	0
Lawrence, Lady Durning	5	0	0			
Lawrence, Miss A. J.				1	1	0
Lawton, Miss Isabel		5	0			
Layton, Mrs.		10	0			
Leachman, Dr.				1	1	0
Leighton, C., Esq.				1	1	0
Amounts forward ..	£665	3	7	389	3	0

	Donations. £	s.	d.	Subscriptions. £	s.	d.
Amounts forward ..	665	3	7	389	3	0
Leisler, Miss				1	0	0
Lempriere, Miss..				2	2	0
Leonard, W. J., Esq.				1	1	0
Lethbridge, Charles, Esq.	10	0	0			
Lewis, Miss				1	1	0
Lewis, Mrs. Waller					10	0
Ley, W. H., Esq.		5	0			
Liddon, E., Esq.	1	1	0			
Linnecar, G. W., Esq.		5	0			
Lloyd, A. L., Esq.	1	1	0			
Lloyd, Mrs. Theodore				5	5	0
Lloyd-Verney, Mrs.				1	1	0
Loch, Miss Emily				1	0	0
Lomax, Miss	1	1	0			
London Football Association Professional Charity Fund	5	0	0			
Longhurst, Mr. and Mrs.				1	1	0
Longland, Mrs.		3	6			
Longridge, R. B., Esq., J.P.	5	0	0			
Love, Miss Helen				1	1	0
Love, Miss Helen, per :—						
Gilkison, D. S., Esq.				2	0	0
Paulin, Sir David				1	0	0
Mackinnon, Duncan, Esq.				5	0	0
Love, Wm. McNaughton, Esq.				2	2	0
Lovejoy, Miss A. B. Cecil				1	1	0
Lucas, J. P., Esq.				1	1	0
Luce, Mrs.	1	0	0			
Luke, Mrs. P. V.	1	1	0			
Lumsden, J. L., Esq.	1	0	0			
Lumsden, Miss	1	0	0			
Lumsden, R., Esq.				1	1	0
Lushington, Rev. T. G. L.		10	0		10	6
MacCall, Mrs.				1	1	0
Macdonald, Mrs. E. L...				1	1	0
Macfarren, Lady				2	2	0
Mackenzie, Mrs. J. V.				1	1	0
Mackinlay, Lieut.-Colonel G.				1	0	0
Mackinnon, Mrs. J.				2	0	0
Mackinnon, Mrs. M. L.				5	0	0
Macpherson, Mrs.	1	1	0			
Maitland, A. C. R., Esq.	1	0	0			
Mallett, C. F., Esq.		10	6			
Mann, Miss				1	1	0
Manns, Lady				2	2	0
Maréchaux, Miss A.					10	0
Marling, Colonel P. S., V.C., C.B.		10	6			
Marshall, Mrs.				1	0	0
Martin, Mr. and Mrs. H. J.				2	2	0
Martineau, Miss Gertrude	1	1	0			
Amounts forward	£697	14	1	438	0	6

	Donations. £	s.	d.	Subscriptions. £	s.	d.
Amounts forward ..	697	14	1	438	0	6
Martineau, Mrs. Russell	1	0	0			
Marzetti, C., Esq.				2	0	0
Matthews, Mrs.				1	1	0
Maw, Miss (kindly collected)	1	5	0			
Maxwell, Miss				1	0	0
Mayo, Miss Mary E.	5	0	0			
McAndrew, Miss		5	0			
McDougall, J., Esq.	1	1	0			
McMullen, Misses		10	0			
M. E. D.	5	0	0			
Mee, Misses I. and A.					10	0
Mellor, James, Esq.					10	6
Menzies, W. D. Graham, Esq.	10	10	0			
Metcalfe, Miss		5	0			
Metcalfe, Sir Charles				1	1	0
Michell, R. C., Esq.	3	3	0			
Miles, M., Esq.	2	2	0			
Millidge, Miss C. M.				2	2	0
Millward, Alfred A., Esq.	1	1	0			
Milroy, Mrs.				1	1	0
Minett, The Misses	1	0	0			
Moeller, Mrs.				1	1	0
Moir-Byres, Mrs.	1	0	0			
Molteno, Mrs.	5	0	0			
Moncrieff, Lieut.-General G. H.				1	0	0
Moon, E. R. P., Esq.				5	0	0
Moore, A. J., Esq.				1	1	0
Moore, Charles H., Esq.	1	1	0			
Moore, Mrs.	5	0	0			
Moore, Rev. A. S. W.	1	0	0			
Morlock & Co., Messrs.		10	6			
Morris, Mrs. Capel				3	3	0
Morrison-Bell, Lady	1	1	0			
Mortimer, Colonel H. B.				1	1	0
Moss, H. C., Esq.		5	2			
Muddiman, A. P., Esq.		10	0			
Mullins, Mrs. E. A.				1	1	0
Munro, Miss Helen H.					5	0
Nash, J., Esq.		5	0			
Neale, Sir Henry Vansittart, K.C.B. ..	2	2	0			
Nestlé and Anglo-Swiss Condensed Milk Company, Messrs...				2	2	0
Neumann, L., Esq.				2	2	0
Newberry, Mrs.	5	0	0			
Nunn, Mrs.	1	0	0			
O'Brien, Rev. F. A.				1	1	0
Ogle, Mrs.				1	0	0
Onslow, Hon. Emily	1	1	0			
Oram, R. A., Esq.		10	0			
Amounts forward ..	£755	1	9	467	3	0

	Donations. £	s.	d.	Subscriptions. £	s.	d.
Amounts forward ..	755	1	9	467	3	0
Ord, Mrs.	1	1	0			
" Oxford "		2	6			
Paget, Mrs. R. M.				1	1	0
Palmer, Miss G.				2	10	0
Parr, Mrs. S. H.					5	0
Paterson, Mrs. S.	2	2	0			
Paxton, Miss Jessie F.				1	1	0
Pearson, Mrs. F. J.	1	1	0			
Pells, Mrs.					5	0
Penn, Mrs.				1	1	0
Penney, Fred. G., Esq.				1	1	0
Pentland, Miss E.				1	1	0
Phelps, Miss				1	1	0
Pigott, Commissary-General A. W.	1	1	0			
Pollak, J., Esq.	2	2	0			
Pontifex, Mrs.					10	0
Poole, Miss L.		10	0			
Poole, Mrs.	1	1	0			
Pope, Miss				1	0	0
Price, George N., Esq.		10	0			
Priestman, Mr. Alderman F., J.P.	5	5	0			
Pritchett, F., Esq.	1	1	0			
Pryse, A. J. Vaughan, Esq.					10	0
Pucke, Miss	1	1	0			
Pugh, Mrs.	2	2	0			
Quare, Mr. and Mrs. H.	2	2	0			
Ramsay, Miss				1	1	0
Ranken, Mrs.				1	1	0
Rashdall, Miss L.					5	0
Rawsthorne, H., Esq.				1	1	0
Rayson, Mrs.	1	0	0			
Reading, Miss H.		10	0			
Reckitt & Sons, Messrs.				5	5	0
Reed, G. H., Esq.		10	6			
Reep, Misses				1	1	0
Reid, Miss S. H.	2	0	0			
Rendell, Miss A. M. S.					10	0
Richards, Mrs. George	1	0	0			
Richards, Mrs. R. Valentine				1	1	0
Rider, T. F., Esq.	1	1	0			
Ritchie, Lady					10	6
Roberts, Caradog, Esq.					10	0
Roberts, Mrs. W. B.				1	1	0
Roberts, Reuben, Esq.					5	0
Robertshaw, J., Esq.		10	0			
Robertson, Miss..					5	0
Robson, Mrs.	1	0	0			
Rolleston, Colonel W. V.				1	1	0
Amounts forward ..	£783	14	9	493	6	6

	Donations. £	s.	d.	Subscriptions. £	s.	d.
Amounts forward ..	783	14	9	493	6	6
Rowcroft, Major-General G. C.	1	1	0			
Ruck, Miss H.		10	0			
Russell, J. A., Esq. (the late)				1	1	0
Russell, Miss H. C.					10	0
Sale, Mrs.	1	1	0			
Salter, Miss		7	0			
Samuel, Miss E. E.				1	1	0
Samuel, Miss L. T.				1	1	0
Sanderson, W. A., Esq.		10	0			
Sargent, A. W., Esq.				1	1	0
"S. A. U."		10	0			
Schuster, E. T., Esq.				2	2	0
Schwartze, C. E. R., Esq.				1	1	0
Searle, Major-General A. T.	3	0	0			
Sedgfield, Miss					10	6
Sharp, Rev. John					10	6
Shawe, Miss E.					10	0
Sheffield, Mrs.	1	1	0			
Sheppard, S. Gurney, Esq.	2	2	0			
Shuttleworth, Mrs.				1	1	0
Shuttleworth, Rt. Hon. Lord				2	2	0
Simpson, Mrs.				1	1	0
Simpson, Rev. H. E.	1	1	0			
Singer, Adam M., Esq.				10	10	0
Skinner, Miss		5	0			
Smeed, Miss G.				10	0	0
Smith, C., Esq.					10	6
Smith, F. L., Esq.				1	1	0
Smith, George, Esq.				1	1	0
Smith, G. Poole, Esq.				1	1	0
Smith, Henry, Esq.	1	1	0			
Smith, J., Esq.				2	2	0
Smith, Major-General H. Coape	1	10	0			
Smith, Miss D. G.				1	1	0
Smith, Miss Emily	1	0	0			
Smith, Miss E. C.					10	6
Somerset, Mrs.		2	6			
Soper, Mrs.				1	1	0
South, Miss Mary F.				2	2	0
Spens, A. L. Esq.				1	1	0
Speyer, Sir Edgar				20	0	0
Sprague, Dr. Thomas B.				5	0	0
Stalbridge, Rt. Hon. Lord				5	5	0
Stanier, Mrs. S. S.				1	0	0
Stapley & Smith, Ltd., Messrs.	3	3	0			
Stephenson, Clarke & Co., Messrs.	5	5	0			
Stevens, F., Esq.	1	1	0			
Stevens, Mrs.					10	0
Stevenson, Mrs.		10	6			
Stewart, Major-General G.				1	0	0
Amounts forward ..	£808	15	9	571	14	6

	Donations. £	s.	d.	Subscriptions. £	s.	d.
Amounts forward ..	808	15	9	571	14	6
Stone, Rev. E. D.		10	0			
Strachan, Mrs.				1	1	0
Straghan, Colonel A., C.B.				1	0	0
Strange, Miss L. G.				2	2	0
Strong, Miss J. B.					10	6
Sutro, A., Esq.	2	2	0			
Sutton, A. W., Esq.				2	2	0
Sweet, Mrs. A.				1	1	0
Symons, Misses				1	1	0
Talintyre, Mrs.					10	6
Tanner, Miss Mary				1	1	0
Tapling & Co. Messrs. T.				1	1	0
Taylor, Sedley, Esq.				1	1	0
Tebb, Mr. and Mrs.				2	2	0
Teesdale, Mrs.	1	0	0			
Tennant, H. J., Esq.	1	1	0			
Tennant, J., Esq.				1	1	0
Terry, Herbert & Co., Messrs...	1	1	0			
Thomas, Miss A.		10	0			
Thomas, Miss E.	2	2	0			
Thompson, Mrs...				1	1	0
Thompson, Sir H. F. H.				3	3	0
Timewell, Miss M. E.					5	0
Tollemache, Miss					10	6
Torkington, Miss A.					10	6
Torkington, Miss E.					10	6
Townsend, John, Esq., J.P.				2	2	0
Trayner, Rt. Hon. Lord	5	0	0			
Tredgold, Misses		10	0			
Trevelyan, Lieut.-Colonel W. R.	1	1	0			
Trier, T. R., Esq.	1	1	0			
Tubbs, Mrs. F. C.	10	0	0	1	1	0
Turner, Miss L.				2	2	0
Turner, Mrs. Kirby					10	6
Twist, Miss				1	1	0
Tyer, Miss E. M.					10	6
Uloth, H. W., Esq.	1	0	0			
Uridge, Mrs. A. V.				5	0	0
Usher, Sir Robert, Bart.				5	0	0
Vickess, Misses R. and S. E.					5	0
Vidal, Miss					5	0
von Braun, Mrs.				1	1	0
Vosper, S. C., Esq.		10	6			
Voss, Hermann, Esq.	2	2	0			
Waddilove, J. K., Esq.	2	0	0			
Walch, Mrs.				2	2	0
Walker, J. Douglas, Esq.				2	2	0
Amounts forward ..	£840	6	3	616	11	0

	Donations. £	s.	d.	Subscriptions. £	s.	d.
Amounts forward ..	840	6	3	616	11	0
Walker, Mr. and Mrs. C. Hay	5	0	0			
Walker, W. G., Esq.		5	0			
Wall, Wm., Esq.				2	2	0
Wallace, Mrs. A. F.				2	0	0
Walrond, Miss Mary L.				1	1	0
Warde, Miss				1	1	0
Warner, H. L., Esq.	2	0	0			
Warren, Miss				2	2	0
Warren, T. P., Esq.				3	3	0
Watling, Mrs.				1	1	0
Watt, Edward, Esq.		5	0			
Webster, Miss E.	1	0	0			
Wedmore, E. T., Esq.				1	1	0
Wedmore, Lady..					10	6
Welcome Hall Kindergarten Sunday School, From Children of		7	6			
Wells, T. H., Esq.				1	1	0
West, Miss M. C.					10	6
West, Miss M. C., In memory of R. G. West, Esq.		10	6			
Westbury, Lady				2	2	0
Western, E. Y., Esq.				2	2	0
Western, G. A., Esq.				1	1	0
Westlake, Mrs.				3	3	0
White, F. A., Esq.				1	1	0
White, H., Esq.				1	1	0
White, Mr. and Mrs. H. F.					5	0
White, Mrs.				1	1	0
White, Mrs. Orr				2	2	0
Whitfield, Mrs.	1	0	0			
Whitworth, G. C., Esq.				1	1	0
Whitworth, Miss	5	0	0			
Whitworth, Miss G.	5	0	0			
Wigan, Miss Kate					2	6
Wilkins, Mrs.		10	6			
Wilkinson, Mrs.					10	0
Williams, J. R., Esq.	1	1	0			
Williamson, A. B., Esq.	5	0	0			
Williamson, Mrs.		2	0			
Wilson, Miss A. M.	1	1	0			
Wilson, Miss E.		2	6			
Wilson, Mr. and Mrs. Henry J.	1	0	0			
Wilson, Mrs.	2	2	0			
Wood, H. J., Esq.				1	1	0
Woodford, Mrs. E. B.				1	1	0
Wood, Mrs. Martin		5	0			
Woods, Miss S.					5	0
Woolley, Mrs.	1	0	0			
Wright, Mrs.				1	1	0
Wright, Mrs.	1	1	0			
Wright, Mrs. F.				1	1	0
Amounts forward ..	£873	19	3	652	4	6

	Donations. £	s.	d.	Subscriptions. £	s.	d.
Amounts forward ..	873	19	3	652	4	6
Wright, Mrs. Frank				1	1	0
W. S. H.				1	1	0
Wyer, M. R., Esq.	1	1	0			
Young, Godfrey, Esq.				2	2	0
Young, Miss				1	0	0
	£875	0	3	£657	8	6

Contributions

ON BEHALF OF INDIVIDUAL PUPILS.

RECEIVED FROM 1ST JANUARY TO 31ST DECEMBER, 1913.

	£	s.	d.
Ade, Mr. W. H.	6	10	0
Alsop, Mrs.	21	10	0
Andrews, Mrs.	10	10	0
Anonymous	6	3	0
Aspinall, Mr. W.	9	14	0
Auger, Mr.	25	0	0
Badham, Mrs.	6	10	0
Bagnall, Mrs.	32	10	0
Bailey, Mr. F.	7	10	0
Barron, Rev. D.	35	0	0
Berks County Society for the Blind..	17	10	0
Blake, Mr. F. W.	50	0	0
Boon, Mr. J.	14	10	0
Bournemouth Blind Aid Society	7	0	0
Boyce, Mr. S.	36	0	0
Brown, Mr. Wm.	8	0	0
Brown, Mrs.	7	10	0
Browne, Mr. J. J.	16	5	0
Buscall, Mr. R. H.	65	0	0
Campbell, Sir Francis	10	0	0
Cartwright, Miss	25	0	0
Cartwright, Rev. E. A.	2	0	0
Chitty, Mrs.	15	0	0
Clarke, Mr.	8	14	0
Clift, Mr.	4	0	0
Crook, Mr.	25	0	0
Amounts forward ..	£472	6	0

	£	s.	d.
Amounts forward ..	472	6	0
Dalzell, Mrs.	25	0	0
des Voeux, Mrs.	6	0	0
Doughty-Wylie, Mrs.	38	0	0
Dowell, Mr. H.	17	10	0
Eyre, Mr. A. J.	2	2	0
Faber, Mr. L.	35	15	0
Fleming, Mrs.	15	0	0
French, Mrs.	2	0	0
Friedeberg, Rev. S.	25	0	0
Gardner Trustees	2668	0	0
,, ,, (Technical)	404	0	0
Giles, Mr. G.	7	10	0
Glasgow Committee	275	0	0
Guardians :—			
Bristol	50	0	0
Burnley	25	0	0
Epsom	12	10	0
Fulham	7	0	0
Hartlepool	37	10	0
Ipswich	12	10	0
Lewisham	33	3	2
Mildenhall	15	0	0
Poole	7	10	0
Tendring	15	0	0
Wandsworth..	12	10	0
West Bromwich	25	0	0
West Derby	21	17	6
Weymouth	20	0	0
Hall, Mr.	6	10	0
Hammond & Co., Messrs	65	0	0
Hayes, Mrs.	65	0	0
Horler, Mrs.	12	10	0
Hughes, Mr. W. J.	10	0	0
Hunt, Mr.	17	10	0
Huxley, Mr. T. C.	25	0	0
Inglis, Mrs.	7	10	0
Jameson, Mr.	62	10	0
Jeffery, Miss	17	10	0
John Edmond's Trust	20	0	0
Johnson, Mr. G.	7	10	0
Jones, Mr. W. H.	17	10	0
Kennedy, Rev. E. J.	25	0	0
Kirkpatrick, Mrs.	38	0	0
Lakeman, Mr. N. F.	45	10	0
Langhoff, Baron	52	10	0
Amounts forward ..	£4,782	13	8

	£	s.	d.
Amounts forward ..	4,782	13	8
Laverty, Mrs. ..	5	0	0
Lyons, Mr. F. ..	65	0	0
Macnair, Mr. ..	45	10	0
Marshall, Mrs. ..	3	0	0
McMeekin, Mrs.	65	0	0
Mickleburgh, Mr.	25	0	0
Morgan, Mr. A.	10	0	0
Myerscough, Mr.	39	0	0
Norfolk, His Grace the Duke of	5	0	0
Owen, Mr. T. M.	25	0	0
Parker, Mrs.	10	0	0
Parkinson, Mr...	11	15	0
Pritchard, Mr.	25	0	0
Public Trustee, The	25	0	0
Rablen, Mr. A. W.	7	10	0
Reed, Mr. G. H.	25	0	0
Reid, Miss.	4	0	0
Royal Institution for the Blind, Bradford	17	10	0
School Authorities :—			
Beckenham	35	0	0
Bedfordshire	70	0	0
Birkenhead	15	0	0
Bradford	26	0	0
Buckinghamshire	35	0	0
Croydon	16	0	0
Cumberland	17	10	0
Durham	16	13	4
Ealing	35	0	0
East Ham	35	0	0
East Riding	25	0	0
East Sussex	78	15	0
Erith	33	15	0
Essex	28	10	0
Falmouth	33	0	0
Gateshead	6	5	0
Gillingham	35	0	0
Glamorganshire	51	13	4
Gloucestershire	25	0	0
Hove	10	0	0
Ilford	36	10	8
Kent	144	5	8
Kesteven	20	10	0
Leeds	58	15	0
Leicestershire	23	19	2
London County Council (Elementary)	202	17	9
" " " (Gardner Scholarship)	16	0	0
Amounts forward ..	£6,326	18	7

	£	s.	d.
Amounts forward ..	6,326	18	7
School Authorities (*continued*):—			
London County Council (Secondary)	144	18	4
Middlesex	18	0	0
Mountain Ash	10	8	4
Newcastle-upon-Tyne	35	8	4
Portsmouth	15	0	0
Rhondda	25	0	0
Richmond (Surrey)	31	5	0
Rochdale	37	10	0
Staffordshire	12	10	0
Stoke-on-Trent	43	15	0
Surrey	26	5	0
Tottenham	26	5	0
Warwickshire	25	0	0
West Ham	45	0	0
West Hartlepool	10	0	0
West Riding	45	0	0
Willesden	46	17	6
Wood Green..	13	2	6
Worcestershire	18	15	0
Schulze, Mr.	14	0	0
Sheldon, Mr. J. W.	5	0	0
Smith, Mr.	4	10	0
South and West London Musical Festival, per T. Lester Jones, Esq.	12	0	0
Spittle, Mrs.	17	10	0
Steel, Mr.	15	0	0
St. Luke's Parish, Clapham, per Mr. W. Aspinell	3	0	0
Swansea and South Wales Institution	32	10	0
Tate, Mr. Wm. (the late)	19	10	0
Tate, Mrs.	33	10	0
Temple, Mrs.	13	10	0
Treveal, Mr.	6	11	8
Tyler, Mr.	7	10	0
Van Velden, Mr. A.	45	10	0
Vavasseur, Mrs. Henry	7	10	0
Wagstaff, Mr. J. A.	10	10	0
Watson, Mrs.	7	10	0
Weatherly, Mrs.	17	10	0
Whiffin Mr., per Rev. E. Cartwright	1	1	0
Wood, Rev. Wm.	10	0	0
Wrenn, Mrs.	15	0	0
Wright, Mrs.	3	3	0
Wyeth, Mr. J. H.	36	7	4
	£7,295	1	7

DONATIONS
TO THE
Mortgage Redemption Fund,
RECEIVED DURING 1913.

	Donations. £ s. d.	Subscriptions. £ s. d.
Roberts, Caradog, Esq.		10 0
Roche, G. B., Esq.	5 0 0	
	£5 0 0	10 0

DONATIONS
TO THE
Endowment Fund.
RECEIVED DURING 1913.

	Donations. £ s. d.
Ancaster, The Rt. Hon. the Earl of	100 0 0
Browning, Surgeon H. A.	10 0
Burr, Arthur, Esq.	5 0 0
Chalmers, A. B., Esq.	5 5 0
Forbes, Mrs. R. W.	10 0 0
Gray, Mrs.	5 5 0
Maclay, J. P., Esq.	5 5 0
McCosh, A. K., Esq.	100 0 0
Sweet, Miss Muriel, per :—	
A Friend's Mite	5 0
Barfield, Miss	2 6
Fewings, Mrs.	5 0
Gallaher, Miss	2 6
Gallaher, Mrs.	2 6
Gallaher, Mr. H.	2 6
Gallaher, Mr. and Mrs. Graham	5 0
"Margo"	2 6
Martin, Miss..	1 0
Maxfield, Mr.	2 6
Maxfield, Mr. H.	2 6
Meyer, Miss G.	1 0
Meyer, Mrs.	1 0
Snow, Mr. Bert	2 6
Stark, Mrs. George	5 0
Stokes, Mr. G.	10 6
Stokes, Mrs. G.	10 6
Summers, Mr. Bert..	2 6
Summers, Mrs. Bert	2 6
Amounts forward ..	£234 14 0

ENDOWMENT FUND.

	£	s.	d.
Amounts forward ..	234	14	0
Sweet, Miss Muriel, per (*continued*): —			
Sweet, Mr. Drew		10	0
Sweet, Mr. Graham		10	6
Sweet, Mr. James		10	0
Sweet, Mr. Lionel		5	0
Sweet, Miss Muriel		10	6
Sweet, Mrs. James		10	0
Taylor, Mrs.		2	6
Tendrum, Mr.		2	0
"Toocha"		2	6
Whitten, Mr.		1	0
Whitten, Mrs.		2	6
Yates, Mr. A.	1	1	0
	£239	1	6

Legacy received during the Year.

	£	s.	d.
Colvile, The Executors of the late Mrs.	35	19	9

Special Contributions.

	£	s.	d.
Blickensderfer Co., Ltd., The	6	6	0
Layton, P. E., Esq.	5	0	0
Tebb, Dr. W. Scott	8	10	2
Maxwell, Sir John Stirling, Bart.	9	0	0

Legacies received prior to 1913.

			£	s.	d
Amounts received previously to 1910			28,350	14	11
1910. April	26.	The late Mrs. Socker	50	0	0
„ „	26.	The late Geo. McCall, Esq.	5	5	2
„ August	18.	The late Hon. Miss G. Irby	441	14	7
„ „	18.	The late Miss Morris	941	5	2
1911. January	26.	The late Mrs. Bolland	200	0	0
„ February	25.	The late W. H. Comber, Esq.	200	0	0
„ July	29.	The late Miss J. S. Leo	150	0	0
„	29.	The late Miss A. Joliffe	408	13	2
1912. May	14.	The late Miss G. Ross	1118	17	11
„ June	7.	The late Mrs. Colvile	798	18	7
„ October	10.	The late Miss C. Fearnley	227	7	5

Form of Bequest.

I bequeath to the ROYAL NORMAL COLLEGE AND ACADEMY OF MUSIC FOR THE BLIND, at Upper Norwood, for the general purposes of that Institution, the sum of , free of legacy duty, and the receipt of the Treasurer or one of the Treasurers for the time being of that Institution, shall be a good discharge for such legacy.

N.B.—Any property may now be given by Will for charitable purposes.

The Will or Codicil must be signed by the Testator in the presence of two witnesses, who must subscribe their names in his presence and in the presence of each other.

Programme of Christmas Festival, 23rd January, 1914.

The Chair was taken by SIR MELVILL BEACHCROFT.

3.0. GROSVENOR BUILDING.

TYPEWRITING AND SCHOOL CLASSES.

ORGAN RECITAL IN GARDNER HALL.—EDWIN PARKINSON, A.R.C.O.

3.15. CONCERT.

1. ANTHEM ... "Let us now go unto Bethlehem" ... *Hopkins.*
CHOIR.
ORGAN :—ELSIE BUSCALL, A.R.C.O.

2. SONG ... "Christmas comes but once a year" ... *Santley.*
ANDREW FRASER, L.R.A.M., A.R.C.O.
(*Winner of "Sawyer" Prize*, 1913).
PIANO :—WILFRID KERSHAW, L.R.A.M., A.R.C.O.

3. CAROLS ... (*a*) "The Holly and the Ivy" ... *Old French.*
(*b*) "A Lowly Babe" ... ... *Alfred Hollins.*
(Graduate of the College.)
CHOIR.
ORGAN :—HERBERT MORGAN.

4. CHORUS ... "Lo, Star-led Chiefs" ... ... *Crotch.*
CHOIR.
ORGAN :—OSMOND DAVAGE.

5. PIANOFORTE SOLO "Scherzo in B minor" ... ... *Chopin.*
HELEN LILES, L.R.A.M.

6. FOLK SONG "Irish Tune from County Derry" ... *Percy Grainger.*
CHOIR.

7. DUET ... "O Lovely Night" ... *Landon Ronald.*
DOROTHY HILL and ELSIE BUSCALL, A.R.C.O.
PIANO :—ISABELLA VASS.

8. PART SONG "The Lee Shore" ... *Coleridge Taylor.*
CHOIR.

9. VIOLIN SOLO "Rustic Dance" ... *Horace Watling.*
MR. FREDERICK SIMMONS.
PIANO :—THE COMPOSER.

10. CANTATA "The Walrus and the Carpenter" ... *Fletcher.*
JUNIOR CHOIR.
PIANO :—MAUD STEEL.
Prologue.
The Story.
Epilogue.

CHAIRMAN'S REMARKS.

UNVEILING OF TREE.

(The Christmas Tree is the gift of Wm. Tebb, Esq., of Rede Hall, Horley.)

PRESENTATION OF GOLD CHAIN AND MEDAL.

Given by Mr. and Mrs. Alfred Hollins "To the student annually chosen as being commendable for kind, genial and obliging manners."

ISABELLA VASS.

VOTES OF THANKS.

"GOD SAVE THE KING."

REGULATIONS FOR VISITING THE COLLEGE

The College is situated at Upper Norwood. The principal entrance is in Westow Street. An outline Map, showing the position of the College and of the different Railway Stations in the neighbourhood, will be found on the next page.

The regular Visitors' Day is the first Thursday afternoon in each month, except during January, August, and September. Visitors will have an opportunity of inspecting the various departments from 3.15 to 5.15 p.m.

Parents or friends may visit the pupils on the first Wednesday in November, February, April, and June, between 3 and 5.30 p.m. If, for any special reason, parents wish to see their children at other times, they should write to the Principal for an appointment. As a rule, it is not expected that more than two friends will visit any pupil on the same afternoon. When visiting the College, parents are earnestly requested not to bring young children with them. *Friends cannot visit the pupils on Sunday; this rule is strictly enforced.* Parents are specially requested not to bring or send sweets or eatables to the children. If the children go out with their parents, they must not undertake commissions for other pupils.

The Principal can be seen on business by appointment.

INFORMATION FOR INTENDING CONTRIBUTORS.

Annual Subscriptions, Donations, and Legacies are earnestly requested, and will be thankfully received by the Hon. Treasurer or by the Principal, at the College.

Cheques and Post Office Orders should be crossed Messrs. Barclay & Co., Limited, and may be drawn in favour of the Hon. Treasurer, or the Principal, Guy M. Campbell, Esq., F.R.G.S.

The Principal will be happy to furnish any further information, and to forward copies of reports and various papers to all who may be willing to assist in bringing the claims of the College to the notice of the public.

OUTLINE MAP.

Showing the Position of the College at Upper Norwood, and of the three Railway Stations in the Neighbourhood.

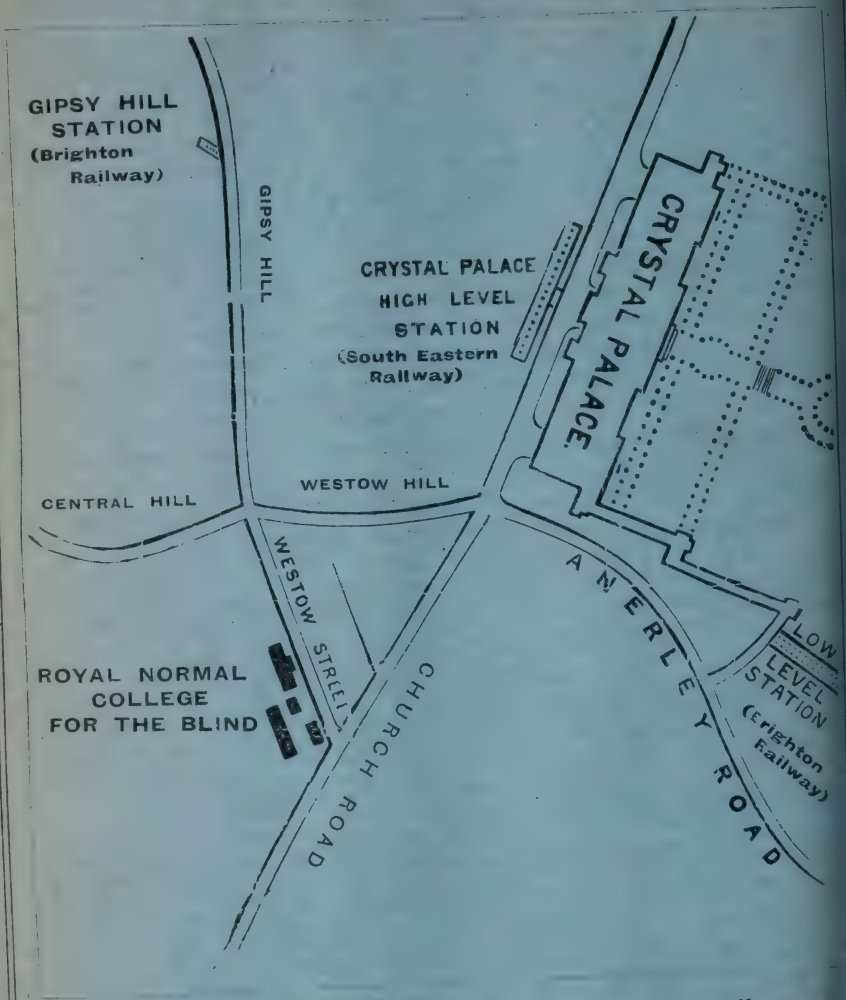

The Public are cordially invited to visit the College.

Regulations for Visitors will be found on page three of the Cover of this Report.

PATRONS:

Their Most Gracious Majesties The King and The Queen.
Her Majesty Queen Alexandra.

Royal Normal College and Academy of Music for the Blind.

Forty-Second Annual Report, 1914.

Prospectus for 1915.

CONTENTS.

	PAGE
PATRONS, VICE-PATRONS	3
OFFICE, TELEGRAPHIC ADDRESS, TELEPHONE NUMBER, AND NEAREST RAILWAY STATIONS	3
PRESIDENT, VICE-PRESIDENTS, TRUSTEES, PAST PRINCIPAL AND LADY SUPERINTENDENT, GENERAL COUNCIL	4-6
EXECUTIVE COMMITTEE, HON. TREASURER	6, 7
LADIES' COMMITTEE	7
OFFICERS AND STAFF	8-10
LOCAL COMMITTEES	10
BALANCE SHEET	62, 63
CONTRIBUTIONS FOR INDIVIDUAL PUPILS	82
ENDOWMENT FUND ACCOUNT	64, 65
ENDOWMENT FUND DONATIONS	86
EXECUTIVE COMMITTEE'S ACKNOWLEDGMENTS	27
FACSIMILE OF TUNING CERTIFICATE	88
FORM OF BEQUEST	87
GARDNER SCHOLARS	38
GARDNER TRUST SCHOLARSHIPS	12, 13
GENERAL ORGANISATION AND COURSE OF INSTRUCTION	54
GEORGE THOMAS ROSE PRIZE FUND	64, 65
☞ HOW YOU MAY HELP THE COLLEGE	11
LEGACIES PRIOR TO 1914	86
LEGACIES RECEIVED DURING THE YEAR	86
LIST OF DONATIONS AND SUBSCRIPTIONS TO GENERAL FUND	66
MORTGAGE REDEMPTION ACCOUNT	64, 65
MORTGAGE REDEMPTION DONATIONS	85
OBITUARY NOTICE	14
ORGAN DEPARTMENT	41
PHYSICAL DEPARTMENT	42
PIANOFORTE TUNING	13, 33, 44
PRINCIPAL'S REPORT	29
PROSPECTUS FOR 1915 AND 1916	12, 13
PUPILS IN RESIDENCE	39
REPORT OF EXECUTIVE COMMITTEE	20
RULES AND TERMS FOR THE ADMISSION OF PUPILS	47
☞ SCHOLARSHIP EXAMINATIONS	12, 13
SPECIAL CONTRIBUTIONS	86
STATEMENT OF INCOME AND EXPENDITURE	60, 61
REGULATIONS FOR VISITING THE COLLEGE	Page 3 of Cover.
INFORMATION FOR INTENDING CONTRIBUTORS	Page 3 of Cover.
OUTLINE MAP, SHOWING POSITION OF COLLEGE AND NEAREST RAILWAY STATIONS	Page 4 of Cover.

" Among so many excellent Institutions, it is hardly fair to single out one for special notice, but the work done at the Royal Normal College for the Blind, Norwood, in developing the physical and mental powers of the inmates, and training them to occupations in which they can earn a living, seems to us exceptionally helpful.

" A good charity will always be supported, provided it is carried on with economy and courage."

FROM *The Statist.*

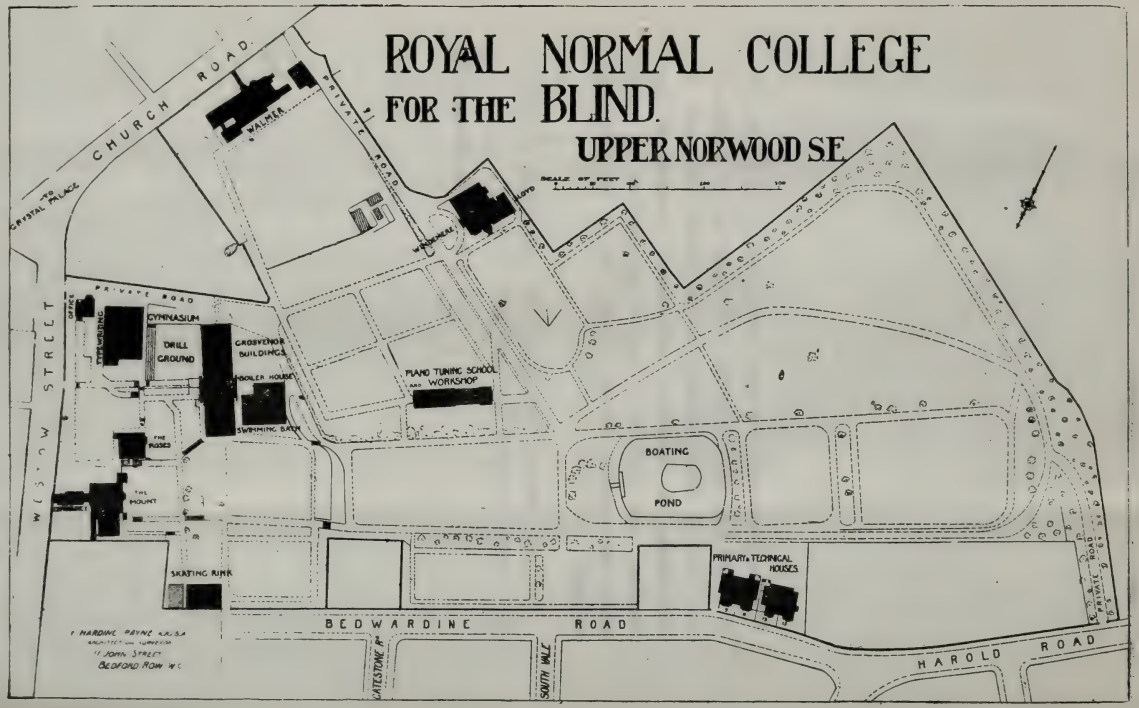
ROYAL NORMAL COLLEGE
FOR THE BLIND.
UPPER NORWOOD S.E.
SCALE OF FEET
CHURCH ROAD
TO CRYSTAL PALACE
WALMER
PRIVATE ROAD
WINDERMERE
LOYD
PRIVATE ROAD
OFFICE
EXPENDING
GYMNASIUM
DRILL GROUND
GROSVENOR BUILDINGS
BOILER HOUSE
SWIMMING BATH
THE ROSES
THE MOUNT
SKATING RINK
PIANO TUNING SCHOOL AND WORKSHOP
BOATING POND
PRIMARY & TECHNICAL HOUSES
WESTOW STREET
BEDWARDINE ROAD
CATESTONE Rd
SOUTH VALE
HAROLD ROAD
PRIVATE ROAD
HARDING PAYNE & CO. S.A.
ARCHITECTS AND SURVEYORS
11 JOHN STREET
BEDFORD ROW W.C.

THE LATE SIR FRANCIS CAMPBELL, LL.D., F.C.T.B., F.R.G.S., OFFICIER D'ACADÉMIE.

First Principal of the College, from March, 1872, to July, 1912.

CHOIR PRACTICE IN GARDNER HALL.

KINDERGARTEN.

PIANOFORTE TUNING.

TYPEWRITING.

Royal Normal College

AND

Academy of Music for the Blind

FOUNDED 1st MARCH, 1872.

REPORT FOR 1914.

Patrons.

THEIR MOST GRACIOUS MAJESTIES
THE KING AND THE QUEEN.

HER MAJESTY QUEEN ALEXANDRA.

Vice-Patrons.

H.R.I.H. THE DUCHESS OF SAXE-COBURG AND GOTHA
(DUCHESS OF EDINBURGH).

H.R.H. THE PRINCESS CHRISTIAN.

H.R.H. THE PRINCESS LOUISE (DUCHESS OF ARGYLL).

H.R.H. THE PRINCESS HENRY OF BATTENBERG.

H.R.H. THE DUCHESS OF ALBANY.

H.R.H. THE DUKE OF CONNAUGHT AND STRATHEARN,
K.G., K.T.

Office.

AT THE COLLEGE, WESTOW STREET, UPPER NORWOOD, S.E.

TELEGRAPHIC ADDRESS: ROYAL BLIND COLLEGE, NORWOOD.
TELEPHONE NUMBER: "SYDENHAM 320."

NEAREST RAILWAY STATIONS:

"GIPSY HILL," or "CRYSTAL PALACE," from Victoria, or London Bridge (L.B. & S.C. Ry.).

"CRYSTAL PALACE," from Victoria, Moorgate St., Holborn Viaduct, Ludgate Hill, or St. Paul's (S. E. & C. Ry.).

All letters should be addressed to the Principal, Guy M. Campbell, Esq., F.C.T.B., F.R.G.S.

President.

THE RIGHT HON. LORD HOWARD DE WALDEN AND SEAFORD.

Vice-Presidents.

His Grace The Archbishop of Canterbury, G.C.V.O.
His Grace The Archbishop of York.
The Right Rev. The Lord Bishop of London.
His Grace The Duke of Westminster.
The Earl of Shaftesbury.
The Marquis of Aberdeen and Temair. | The Marquis of Carrington, K.G.
The Earl of Malmesbury.
Vice-Admiral Lord Charles Beresford, G.C.B., G.C.V.O.
Lord Ludlow. | Lord Alverstone, G.C.M.G.
Sir Edgar Speyer, Bart.
Sir George Faudel-Phillips, G.C.I.E., J.P.
Sir Hubert Parry, Mus.Doc.
Sir Wm. Collins, K.C.V.O., M.S., M.D., M.L., J.P.
The Right Hon. The Lord Mayor (*Ex-officio*).
The Master of the Worshipful Company of Clothworkers. (*Ex-officio*).

Trustees.

The Most Noble The Marquis of Aberdeen and Temair. | The Right Hon. The Viscount Hambleden.
The Rt. Hon. Lord Howard de Walden and Seaford.

Past Principal.

(The late) Sir Francis J. Campbell, LL.D., F.C.T.B., F.R.G.S., Officier d'Académie.

(*From the Opening of the College, March, 1872, to July, 1912.*)

Past Lady Superintendent.

Lady Campbell, F.C.T.B.

General Council.

Abbot, Rev. Edwin A., M.A.
Acland, The Rt. Hon. A. H. Dyke
Alcock, W. G., Esq., Mus.Doc.
Allen, Alderman G. J., J.P.
Allen, Mrs. G. J.
Anderson, F. H., Esq., M.D.
Anderson, Mrs. F. H.
Anderson, Rev. J. H., M.A.
Armitage, Miss Alice
Armitage, Edward, Esq.
Armitage, Robert, Esq., M.P.
Armitage, W. J., Esq.
Arrol, Theodore, Esq.
Aste, John, Esq.
Attenborough, J., Esq.
Barrow, A., Esq.
Beaumont, Macdonald, Esq.
Beddow, Josiah, Esq.
Bolton, H. E. L., Esq.
Bouverie, Henry P., Esq.
Braun, Dr. von
Braun, Mrs. von
Bridge, Sir John Frederick, Mus.Doc.
Brooke, J. R., Esq.
Browne, Sir James Crichton, M.D.
Campbell, Col. Frederick, C.B.
Carlisle, The Very Rev. the Dean of
Carr, A., Esq.
Carruthers, Dr. S. W.
Chamberlain, Mrs. Joseph

General Council—*continued*.

Chance, Sir Wm., Bart.
Coates, Major Sir E. F., M.P.
Coats, Sir Thomas Glen.
Coke, A. J., Esq.
Coldstream, G. E. R., Esq., W.S.
Cook, Frank, Esq.
Coventry, Geo., Esq.
Cowen, Sir F. H., Mus.Doc.
Craik, Sir Henry, K.C.B.
Crawford, Sir Homewood
Cummins, B. W., Esq.
Cummings, A., Esq.
Currie, Sir Edmund Hay

Davies, Miss Fanny
Dennison, E. B., Esq.
Diggle, J. R., Esq., M.A.
Dobbs, W. C., Esq.
Douglas, Mrs. Halliday
Downes, Rev. Robt. P., LL.D.
Drummond, C. J., Esq., J.P.
Duffield, Arthur S., Esq.

Egerton, Lady
Essex, The Countess of
Evatt, Surgeon-General G. T. H., M.D., R.A.M.C.
Eyre, A. J., Esq.

Fawcett, Mrs. Henry
Fawcett, Miss Philippa
Fawcett, Miss S. M.
Finnis, Rev. M.
Fisher, The Rt. Hon. Wm. Hayes, M.P.
Fisher, Mrs. Wm. Hayes
Fowler, James Kingston, Esq., M.A., M.D.
Franks, Walter, Esq.
Frost, C. T., Esq.

Geare, Henry C., Esq.
Gedge, Sydney, Esq., M.A.
Gladstone, The Right Hon. Viscount, G.C.M.G.
Gray, Mrs.
Greg, Major E., J.P.
Greg, Mrs. E.
Greg, Mrs. Margaret
Griffith, Isaac C., Esq.
Grimsdale, H. B., Esq.
Grimwade, H. J., Esq.
Grosvenor, The Countess
Gully, The Hon. Edward

Haldeman, D. C., Esq.
Haldeman, Mrs. D. C.
Halle, Berkeley, Esq.
Hawkin, R. C., Esq.
Hawkin, Mrs. R. C.
Hawkin, T. D., Esq.
Healey, E. C., Esq.
Heap, Alderman J., J.P.
Hedgecock, Walter, Esq., F.R.C.O.
Hereford, The Right Rev. The Lord Bishop of, D.D.
Holdsworth, H. A., Esq.
Hollins, Alfred, Esq.
Houghton, Rev. W.
Houldsworth, Sir W. H., Bart., M.P.
Hudson, Frank, Esq.
Hunter, General Sir Archibald, G.C.B., D.S.O.

Jameson, T., Esq.
Johnston, George Lawson, Esq.
Judd, J. W., Esq., C.B., F.R.S.

Kimber, Sir Henry, M.P.
Kinnaird, Lord
Klindworth, Prof. Karl

Laffan, Rev. R. S. de Courcy
Lafontaine, H. C. de, Esq.
Lamington, The Rt. Hon. Lord, G.C.M.G., G.C.I.E.
Law, The Rt. Hon. A. Bonar, M.P.
Lawson, Col. The Hon. Harry, M.A., M.P.
Lawson, J. W., Esq.
Leslie, Mrs. Jack
Leslie, W. H., Esq.
Link, C. W., Esq.
Littleton, Alfred, Esq.
Littleton, Augustus, Esq.
Lloyd, C. H., Esq., Mus.Doc.
Longhurst, E., Esq.
Lyle, Thos., Esq., M.A.

Mackenzie, Sir A. C., Mus.Doc.
Macpherson, Stewart, Esq.
Malmesbury, The Right Hon. The Earl of
Mann, A. H., Esq., Mus.Doc.
Manns, Lady August
Manson, E., Esq.
Marshall, Henry, Esq.
Marston, Rev. H. J. R., M.A.
Martin, Sir George Clement, Mus.Doc.
Mather, Sir William
Maxwell, Sir John M. Stirling, Bart.

General Council—*continued.*

Meath, The Right Hon. The Earl of
Miall, A., Esq.
Milnes, Rev. W. R.
Moeran, Rev. J. W. W., M.A.
Mundella, Miss
Nettlefold, F. J., Esq.
Newth, R. Boulcott, Esq.
O'Hagan, The Dowager Lady Alice
O'Neill, Hon. Robt. T., M.P.
Oliverson, Cecil H., Esq.
Oxley, F., Esq.
Page, A., Esq.
Payne, E. Harding, Esq.
Priestman, Alderman F., J.P.
Pringle, J. J., Esq.
Purves, W. Laidlaw, Esq., M.D.
Ranger, A. W. G., Esq., D.C.L.
Richards, H. W., Esq., Mus.Doc.
Roe, Rev. Harvey.
Ronalds, Mrs.
Royds, Colonel Sir C. M., C.B.
Royds, Lady C. M.
Samuel, Sir Harry, M.P.
Samuel, Lady Harry.
Schulz-Curtius, A., Esq.
Scott, H. C., Esq.
Shaen, Miss Margaret
Shaftesbury, The Countess of
Shepherd, Mrs. M. G.
Shuttleworth, Lord
Sidebotham, J. W., Esq.
Spencer-Smith, Charles, Esq.
Spicer, Sir Albert.
Spicer, Evan, Esq.
Stanford, Sir C. Villiers, Mus. [Doc.
Stevens, J. W., Esq.
Sutton, Arthur W., Esq.
Sutton, Mrs. Arthur W.
Tate, William H., Esq.
Taylor, Rev. A., M.A.
Taylor, H. M., Esq.
Taylor, Rev. W. B., M.A.
Tebb, William, Esq.
Temple, Mrs.
Tennant, John, Esq.
Thesiger, The Hon. Edward P., C.B.
Thomas, G. W., Esq.
Thompson, Sir Herbert, Bart.
Thompson, W. W., Esq.
Townson, James, Esq.
Train, The Rev. J. G.
Treloar, Alderman Sir W. P., Bart., J.P.
Treves, Sir Frederick, Bart., G.C.V.O.
Treves, Lady.
Tritton, Sir Chas. E., Bart.
Van Duzer, F. C., Esq.
Van Duzer, Mrs. F. C.
Veitch, Sir Harry J.
Vincent, C., Esq., Mus.Doc.
Vinning, W. S., Esq., Mus.Bac.
Warre, Rev. Edmond, D.D.
Webb-Peploe, Rev. Preb. H. E., M.A.
Welldon, The Right Rev. Bishop
West, Mrs. Cornwallis
Western, Geo. A., Esq.
Westlake, Mrs. J.
Westminster, Her Grace The Dowager Duchess of
White, John, Esq.
Wilberforce, The Ven. Archdeacon A. B. O., D.D.
Williams, Albert H., Esq.
Williams, Mrs. A. H.
Williams, Sir Thos. M.
Wilmot, Arthur, Esq.

Also the President, Vice-Presidents, Trustees, Hon. Treasurer, and Principal (*Ex-officio*).

Executive Committee.

The Right Hon. LORD LAMINGTON, G.C.M.G., G.C.I.E. (*Chairman*).

The Most Noble The MARQUIS OF ABERDEEN and TEMAIR.
Alderman G. J. ALLEN, J.P.
JOSIAH BEDDOW, Esq.
Col. FREDERICK CAMPBELL, C.B.
A. J. COKE, Esq.
Sir HENRY CRAIK, K.C.B., M.P.
C. J. DRUMMOND, Esq., J.P.
The Rt. Hon. WM. HAYES FISHER, P.C., M.P.

Executive Committee—*continued.*

H.B.GRIMSDALE, Esq., F.R.C.S.
General Sir ARCHIBALD HUNTER, G.C.B., D.S.O.
Sheriff H. CART DE LAFONTAINE.
ARTHUR MIALL, Esq.
Sir JOHN M. STIRLING MAXWELL, Bart.
Sir HARRY SAMUEL, M.P.
CHAS. SPENCER-SMITH, Esq.

Also the President, Trustees, and Hon. Treasurer (*Ex-officio*).

Hon. Treasurer.

Col. The Hon. HARRY L. W. LAWSON, M.A., M.P.

Ladies' Committee.

Her Grace, MILLICENT, DOWAGER DUCHESS OF SUTHERLAND.

Her Grace, KATHERINE, DOWAGER DUCHESS OF WESTMINSTER.

The Dowager Lady O'HAGAN.
The Dowager Lady WIMBORNE.
The Lady BATTERSEA.
Lady STIRLING-MAXWELL.
Lady HOULDSWORTH.
Lady FAUDEL-PHILLIPS.
Lady CRAIK.
Lady COCKBURN.
Lady SAMUEL.
The Hon. Mrs. LAWSON JOHNSTON.
The Hon. Mrs. DE BEAUMONT KLEIN.
Mrs. ALLEN.
Mrs. BAIRD.
Mrs. BOYD-BROWNING.
Mrs. FREDERICK CAMPBELL.
Mrs. DAWSON.
Mrs. DENTON.
Mrs. HALLIDAY DOUGLAS.
Mrs. DRUMMOND.
Mrs. EDEN.
Mrs. EYRE.
Mrs. GRAY.
Mrs. GRIFFITH.
Mrs. GRIMSDALE.
Mrs. HALDEMAN.
Mrs. JACKSON.
Mrs. LAWSON.
Mrs. MACCALL.
Mrs. MACPHERSON.
Mrs. HERON-MAXWELL.
Mrs. NEWTH.
Mrs. SHUTTLEWORTH.
Mrs. WESTLAKE.
Mrs. WILLIAMS.
Mrs. WILMOT
Miss E. CAMPBELL.
Miss LOVE.

Hon. Sec.—

Miss MUNDELLA,

16, Elvaston Place,

Queen's Gate, S.W.

Hon. Ophthalmic Surgeon.

HAROLD B. GRIMSDALE, Esq., F.R.C.S.

Hon. Aurist.

W. LAIDLAW PURVES, Esq., M.D.

Medical Officers.

HENRY HETLEY, Esq., M.D.
J. A. HOWARD, Esq., M.D.

Dental Surgeon.

EDWARD HARRISON, ESQ., L.D.S., R.C.S.,

Hon. Solicitors.

Messrs. SHAEN, ROSCOE, MASSEY & Co.

Auditors.

Messrs. MIALL, WILKINS, RANDALL & Co.

Architect.

E. HARDING PAYNE, Esq., A.R.I.B.A.

Hon. Consulting Engineer.

H. Y. EVANS, ESQ.

Bankers.

Messrs. BARCLAY & Co., Ltd., 1, Pall Mall East, S.W.
THE LONDON & SOUTH-WESTERN BANK, Upper Norwood, S.E.

Musical Department.

Professors and Teachers.

NON-RESIDENT.

Pianoforte { Miss M. HARKER. / Miss A. STOCKEN. / PERCY WALLER, Esq. }

Organ .. H. L. BALFOUR, Esq., Mus.Bac., F.R.C.O.

Singing .. { A. J. EYRE, Esq., M.R.A.M., F.R.C.O. / R. BOULCOTT-NEWTH, Esq. }

Harmony, Counterpoint, Composition, and Orchestration—
STEWART MACPHERSON, Esq., F.R.A.M.

RESIDENT.

*Miss AMELIA CAMPBELL.
*Miss MABEL DAVIS, L.R.A.M.
*Miss ELLA DAY.
*Miss EMILY LUCAS, L.R.A.M., F.R.C.O.
*Mr. JAMES CROWLEY, F.R.C.O.
*Mr. HORACE WATLING, L.R.A.M., F.R.C.O.

---

* Blind Members of the Staff.

School Department.

RESIDENT.

*Miss LILY BELL.
Royal Normal College. Massachusetts State Normal School, U.S.A. Board of Education Teacher's Certificate (double first).

*Miss G. BUSSELL.
Royal Normal College. Board of Education Teachers' Certificate.

Mr. A. GROVE.
Cambridge University Senior Local. Board of Education Teacher's Certificate. Archbishop's Divinity Prize (Double First).

Miss E. M. McCONNOCHIE.
National Froebel Union.

Miss M. B. NIXON.
South Kensington, Elementary Mathematics, Science and Geology. College of Preceptors (first class). Cambridge Higher Local. Cambridge Training College.

*Mr. A. PEARSON.
Royal Normal College. Board of Education, Teacher's Certificate (double first). B.A., University of London.

Pianoforte Tuning Department.

Examiner—HERBERT MARSHALL, Esq.
Manager—Mr. J. YOUNG.

Teachers { *Mr. HENRY J. KELLY.
Mr. W. WALMSLEY.

Typewriting Department.

Mr. HERBERT D. BLACK.

Physical Training,

INCLUDING

GYMNASTICS, SKATING, SWIMMING, ROWING, CYCLING, AND OTHER OUT-DOOR SPORTS.

Mr. P. WILLIAMS, Mr. H. D. BLACK.

Dancing.

Miss E. M. McCONNOCHIE.

*Blind Members of the Staff.

Domestic Department.

Matrons—

College.	Preparatory School.
Miss J. Hutchison.	Miss R. S. Langlands.
Miss C. Campbell.	

Senior Girls and Training College.

Miss A. Martin.

Office Staff.

Mr. J. E. Bland.

Miss D. E. Kent, Miss E. K. Holt.

Principal.

Guy M. Campbell, Esq., F.C.T.B., F.R.G.S.

Lady Superintendent.

Mrs. Guy Campbell.

Local Committees of the College.

EDINBURGH.

Hon. Secretaries and Treasurers—

J. Burn Murdoch, Esq., of Gartincaber.

G. E. R. Coldstream, Esq., W.S., 15, Morningside Park, Edinburgh.

GLASGOW.

Hon. Treasurer—A. Henderson, Esq.

Hon. Secretary—Mathew Anderson, Esq., LL.B., Writer, 137, Vincent Street.

Contributions will be thankfully received by the Hon. Treasurers and Hon. Secretaries of the above Committees, to assist eligible cases from their respective localities to obtain an education at the College.

How You may Help the College.

1. By giving a Donation to the General, Pianoforte Tuning, Building or Endowment Funds.
2. By becoming an Annual Subscriber to the General Fund.
3. By collecting Donations and Subscriptions (official collecting cards will be gladly sent to you from the College).
4. By employing our Certificated Pianoforte Tuners to tune your piano.
5. By recommending these Tuners to the notice of your friends.
6. By sending orders for typing, duplicating, etc., to be done by our girls.
7. By recommending our qualified typists to the notice of firms as well as individuals.
8. By putting us in communication with any blind person between the ages of eight and sixteen who is in need of training.
9. By employing or recommending the employment of our musical graduates as organists and music teachers, and of our literary graduates as teachers or governesses.
10. By organising meetings in your district at which speakers from the College can explain the work.
11. By promoting concerts and gymnastic or swimming displays given by the pupils in aid of the funds of the College.
12. By securing an annual Church or Chapel collection and inviting the pupils to render the musical portion of the service in order that their ability as organists and singers may be demonstrated and thus lead to future employment.

Prospectus for 1915 and 1916.

Midsummer Holidays.—The Midsummer Holidays for 1915 will commence Tuesday and Wednesday, the 27th and 28th July, 1915.

Michaelmas Term.—The Michaelmas Term will commence Tuesday and Wednesday, the 21st and 22nd September, 1915, and terminate Tuesday and Wednesday, the 21st and 22nd December.

Easter Term, 1916.—The Easter Term will commence Tuesday and Wednesday, the 4th and 5th January, and terminate Tuesday and Wednesday, the 4th and 5th April.

Midsummer Term, 1916.—The Midsummer Term will commence Tuesday and Wednesday, the 18th and 19th April, and terminate Tuesday and Wednesday, the 25th and 26th July.

Visitors' Days.—These are held on the first Thursday of every month, except August, September, January and April, from 3.15 to 5.15 p.m. Friends and supporters are requested to invite their friends to come and see the work in actual progress on these occasions. Cards of admission will be gladly supplied upon application to the Principal.

Collecting Cards for friends interested in aiding our national work may be obtained from the Principal.

☞ **Gardner Trust Scholarships.**—A certain number of Scholarships of the value of £40, renewable annually, if conduct and progress are satisfactory, are open each year for competition to the Blind of England and Wales between the ages of sixteen and twenty-one, though in special cases this may be extended to twenty-seven. If successful in passing the Entrance Examination, Candidates are admitted to the College on a term's probation. If this period is also satisfactorily passed then the "Probationer" is admitted and entered on the Register as a "Scholar."

Application forms are obtainable from the Principal.

Scholarship Examinations.—The Examinations for these Scholarships are held annually in the first week of March, July and December. Successful Candidates enter the College as "Probationers" in the Term following.

Candidates will be required to read and write Braille with facility and correctness; be well grounded in Arithmetic, History, and Geography, and be able to write an essay on any ordinary subject. The above subjects are essential, but credit will be given for knowledge of any standard book in prose or poetry, as well as practical acquaintance with other subjects.

In the case of a Candidate who has become blind after the age of sixteen and not had the opportunity of acquiring a knowledge of Braille since losing his sight, evidence of ability to acquire that knowledge will be regarded as satisfactory.

It is most important that parents and friends should enter intending Candidates for examination at the earliest moment possible, as successful Candidates are admitted strictly in the order in which their names are received.

Pianoforte Tuning Department.—The College has Certificated Piano Tuners with practical experience in its employ, for whom the Authorities are seeking employment. All orders for tuning will receive prompt and careful attention. For particulars, address: ROYAL NORMAL COLLEGE, "TUNING DEPARTMENT," UPPER NORWOOD, S.E. See also p. 44.

The Typewriting Department is prepared to execute rapidly and accurately all descriptions of typewriting and duplicating. For estimates apply ROYAL NORMAL COLLEGE, "TYPEWRITING DEPARTMENT," UPPER NORWOOD, S.E.

The following Testimonials have been selected from many others received:—

"I am in receipt of your letter enclosing account for the reports which you have done for us. I am pleased to state that the work is quite satisfactory—in fact the best of the kind that we have ever had. I shall most certainly send you any further work of this sort that I may have and shall make known as widely as possible the first class way in which you turn out orders." J. J. S.

"I have received the papers and am much pleased with them." W. E. R.

" . . . . I have again to thank you for the excellent way in which the work is done. I cannot find any mistake in any of the three plays which your girls have done, and I shall not hesitate to recommend your typing and to speak in the highest terms of the efficiency of the work." F. R. C.

Obituary Notice.

The Committee very greatly regret being obliged to report the death of the first Principal of the College, Sir Francis Campbell, on the 30th June, 1914.

Francis Joseph Campbell was born in Franklin County, Tennessee, U.S.A., in October, 1832. At birth his sight was normal, but between three and four years of age he was blinded by the sharp thorn of an acacia tree running into his eye when at play. Inflammation set in and spread to the other eye, and in a few months the sight had gone. At twelve years of age he was admitted to the School for the Blind at Nashville. From that hour, through many discouragements and disappointments, his progress in learning was rapid, and difficulties vanished when met by steady and unflagging determination in a manner that seemed almost miraculous.

After residence at Harvard as a student, Francis Campbell returned to Tennessee, and arrived in the midst of the excitement that attended every Presidential election in the decade preceding the American Civil War. From his youth he had realised the evils of slavery, and it was known that he advocated its abolition. His anti-slavery sentiments were so obnoxious to his fellow-citizens that his life was in serious danger, and though it was spared owing to his blindness, his pupils ceased entirely to attend his classes for music, and ruin stared him in the face. Under the circumstances, there was nothing for it but to leave Tennessee, and accordingly he went first to the Institution for the Blind in Wisconsin, and afterwards to Boston, where he found employment at the Perkins Institution for the Blind. Here he remained as head of the musical department for eleven years, during which time the great Civil War in America took place. At the end of that time, in 1869, his health showed signs of serious injury, and he went to Europe with a year's leave with the object of fully restoring it. After many months spent on the Continent in continuing his musical studies at Leipsic and

Berlin and studying the methods of the best Institutions for the Blind he came to London, intending to sail for America in a few days. By that which we short-sighted mortals too easily call a mere chance, some one who happened to be staying in the same hotel with himself asked him to go to a tea party for the blind, from which he came back to his hotel wretched at the thought of the wretchedness of the blind whom he had met, their dulness, their hopelessness as to the outlook life presented to them, their sad, unoccupied days. The very next day he was introduced to Dr. Armitage, the "Friend of the Blind," the wise pioneer and generous promoter of all that made for their true welfare, and from that introduction and quickly formed and devoted friendship Francis Campbell found it possible to take his first step onward in the glorious career that, though he knew it not, awaited him.

In February, 1872, a start was made with a few pupils in three small houses that had been taken in Paxton Terrace, close to the low level Crystal Palace Station, but in the next year the site on which the College now stands was purchased, and the Royal Normal College for the Higher and Musical Education of the Blind, Upper Norwood, came into existence.

Since then the history of Francis Campbell has been the history of the College. His energy was inexhaustible, his indomitable courage and perseverance in combating and overcoming the disadvantages of blindness simply marvellous, and worthy of all admiration. To be a successful headmaster is difficult at all times, but for a blind man to be such a headmaster for forty years as Francis Campbell became, with such signal and striking results as shown in the after history of the pupils of the College, is not only phenomenal but unparalleled.

Necessarily, details must be omitted of such striking events as the ascent of Mont Blanc with his son Guy, aged but nineteen (now the present Principal), the concerts given before Queen Victoria at Windsor Castle, and others at St. James's, Queen's, and Albert Halls, and at the Guildhall and the

Crystal Palace. At the last concert given in the Albert Hall, their Majesties King Edward and Queen Alexandra were present, accompanied by the Prince and Princess of Wales, Princess Victoria, and the Landgraf of Hesse. From year to year the College grew and developed under Dr. Campbell's unceasing devotion in every department of its activities, and there was no rest for any one until the very best methods had been found by practice and experience, and carried out in the very best possible manner.

He was an original Fellow of the College of Teachers of the Blind, and one of the founders of the Metropolitan and other Unions of Societies for the Blind, following closely on the establishment of the North of England Union, the first to lead the way.

In the year 1909 His Majesty King Edward VII. was graciously pleased to bestow upon Dr. Campbell the honour of knighthood, in recognition of his unparalleled services in the cause of the Blind, and it is not too much to say that the rejoicing in this well-deserved honour was world wide. In October of the same year a complimentary dinner was given, with Sir Francis and Lady Campbell as the guests of honour, at Holborn Town Hall, when Lord Kinnaird took the chair, and it was attended by representatives from all parts of Great Britain.

The Re-Union of old pupils, 9th to 12th September, 1912, when 120 graduates attended, was made the occasion of a presentation. The address is as follows :—

> " *To Sir Francis and Lady Campbell, on their retirement from active duty as Principal and Lady Superintendent respectively of The Royal Normal College and Academy of Music for the Blind, Upper Norwood, London, September,* 1912.
>
> " We, the past and present students of the Royal Normal College, desire to express to you our deep sense of gratitude for the untiring zeal and never-failing kindness with which you have, for so many years, fostered and furthered our worthiest interests.

"On behalf of the blind, you have fought a glorious fight against prejudice and ignorance; and, to-day, the Royal Normal College, with its forty years' record of splendid achievement, stands a noble monument to the whole-hearted devotion with which you have pursued your life's exalted aim.

"The thoughtful solicitude with which you have watched over our individual welfare must ever keep the memory of your goodness fresh in our hearts, as it inspires us with feelings towards you of profoundest respect and esteem; and it is our earnest prayer that your future may be brightened by the knowledge of these assurances.

"We ask your acceptance of this address, with the accompanying silver tea and coffee service, clock and brooch, as an evidence of our heartfelt appreciation of your noble efforts in the cause of the blind. We trust that a rich portion of your spirit may descend on those who carry on the work with which you have been so long and so honourably identified; and that the College may ever uphold the high ideals for which it was founded.

"Signed, on behalf of the present and past students,

ALFRED HOLLINS, *Chairman.*

AMELIA A. CAMPBELL. J. S. BRAND. A. P. PEARSON.
EMILY M. LUCAS. JOS. CAWOOD. H. F. WATLING.
MARION WEAVER. J. H. MINES. ALFRED CARR.
(*Hon. Sec.*).

By the courtesy of the Executive Committee, Sir Francis and Lady Campbell continued to reside at Windermere.

The end came peacefully on Tuesday, the 30th June, 1914. The Funeral Service was held at St. Andrew's Church, Upper Norwood, on Saturday, the 4th July. The Rev. J. M. Witherow, who conducted the service, was assisted by Mr. Henry J. Wilson, of the Gardner Trust, while Mr. A. J. Eyre presided at the organ. The Order of Service was as follows:—The Lord's Prayer; Hymn, "Now the labourer's task is o'er"; Reading of Scripture, 90th Psalm; Anthem,

"Cast thy Burden upon the Lord"; Reading of Scripture; Address; Anthem, "Crossing the Bar"; Prayer;] Hymn, "Abide with Me"; Benediction; Funeral March. In the course of his address Mr. Witherow said:—

"We have gathered to-day to pay the last offices of respect to

FRANCIS JOSEPH CAMPBELL,

one of the richest gifts the New World ever gave to the Old. The story of his triumph over grievous difficulties in education, and how he equipped himself for self-support and efficiency in his profession will thrill every one who loves to hear of manliness and determination, noble, unconquered and unconquerable.

"Better still—our friend *heard the call of God* to come out unto his brethren—the same call heard by Moses, and Paul, and Francis of Assisi, and Shaftesbury, and many other heroic saints, and like them he arose in the day of his own success and came out to his fellow-sufferers, the blind. What he had done, he considered all the blind could do and ought to be assisted to do. To this purpose he consecrated his time, his talents, and his indomitable energy. Forty years ago much was done for the blind which I do not at all wish to depreciate, or even seem to depreciate, but forty years ago the darkness of many sightless eyes meant an even intenser blackness than it means to-day. It was to them then the blackness of helplessness and despair, and for such as these in a great measure the clouds have now lifted—a result which is largely due to the strong man whose loss we are now mourning.

"*For Sir Francis Campbell vindicated the economic worth of the artistic and intellectual capacity of the blind. He vindicated it to the blind themselves, and also to the outside world. He led forth hundreds, and indirectly thousands, of those who were unsuited for manual labour, from the misery of helplessness and dependence to the joy of sounder health and personal freedom, of self-maintenance and self-respect. He did so in obedience to a high God-given ideal, and for*

this outcome of his consecration many, many homes will to-day thank God even through their tears.

"We sorrow very deeply and tenderly with those whose loss is sorest.

"Otherwise, dear friends, there is here no cause for tears. A strong, full, pure, beneficent life passes out in love and peace, with the sustained beauty and finish of perfect music. The melody ceases but not the joy, and with the musician the melody abides for ever. Let us take courage. Let us thank God for this brave and good man who from his own affliction drew power to comfort so many hearts, and has now passed out of this world's darkness into the eternal light."

The many beautiful wreaths and crosses, with the exception of the few actually on the coffin, were massed in front of the reading-desk, and gave their fragrant witness to the love and honour universally felt for the one who had gone from among us.

In addition to the College Authorities, Staff, and Pupils, Representatives of the Blind from the United States, Canada and Australia, and of all the Institutions, Agencies, and Societies in the Metropolitan area attended at the Church.

After the service the body was conveyed to Golder's Green Cemetery and cremated. The ashes were taken by Lady Campbell to the United States.

Report of the Executive Committee.

General Summary.

The year 1914, that has passed, will ever be a memorable one in the annals of work amongst the Blind in this country. It has witnessed the passing of great leaders in the cause, the making of ophthalmia neonatorum a compulsorily notifiable disease, the organisation and carrying out of the greatest International Conference for the Blind yet held in the United Kingdom, the appointment of a Government Departmental Committee thoroughly to investigate the questions vital to the welfare and interests of the Blind, and the successful appeal organised by Mr. C. Arthur Pearson on behalf of the National Institute for the Blind, for funds for the specific purpose of ensuring a larger and cheaper supply of books in Braille type.

Pianoforte Tuning Building.

Through the splendid generosity of Lord Howard de Walden, President of the College, the Committee have been able to repay £1000 of the Bankers' loan and to deposit £2,000 for the erection of the new Pianoforte Tuning Building required by the Board of Education. Unfortunately, the rise in price for labour and materials necessary for building, will *still necessitate* raising another £2,000 before the new building can be properly completed and equipped. The foundation was commenced on Wednesday, January 27th, 1915.

Death of Sir Francis Campbell.

The College "Roll of Honour" this year includes the name of Sir Francis Campbell, LL.D., F.C.T.B., F.R.G.S., Officier d'Académie, who was one of the founders and filled the position of Principal from the opening of the College, March, 1872, to July,

PIANOFORTE TUNING, CONSTRUCTION & REPAIRING.

Royal Normal College and Academy of Music for the Blind,

Westow Street, Upper Norwood, S.E.

Principal: GUY M. CAMPBELL, ESQ., F.C.T.B., F.R.G.S.

Programme of Arrangements

for the

Annual Prize Festival,

Friday, 20th July, 1917,

At 3.45 p.m.

The Chair will be taken by

THE MOST HON.

THE MARQUESS OF CREWE, K.G.

(Chairman of the London County Council).

The Prizes will be distributed by

MRS. LLOYD GEORGE.

PROGRAMME.

N.B. If the weather is unfavourable the following Programme will be modified, as shown on page 7.

3.45 Reception of Mrs. Lloyd George and The Marquess of Crewe at the Westow Street Entrance

By THE RT. HON. WM. HAYES FISHER, P.C., M.P., President of the Local Government Board, and MRS. FISHER, COLONEL FREDERICK CAMPBELL, C.B., and MRS. CAMPBELL, on behalf of the EXECUTIVE AND LADIES' COMMITTEES; THE LADY SUPERINTENDENT AND THE PRINCIPAL.

3.50. Armitage Gymnasium. (Boys.)

3.55. School Classes.

Arithmetic, Geometry, Nature Study, Reading, Writing, Geography.

4.5. Roller-Skating, Fawcett Gymnasium. (Girls.)

4.10 Diving, Swimming and Life Saving.

4.25. Grosbenor Building.

Typewriting and Braille Shorthand.

4.40. Gardner Hall.

Organ Recital: DUDLEY ADE.

Concert.

1. PART SONGS ... (*a*) "What the Nightingale Sang" (*b*) "A Morning in Spring" } *Dobson*

   JUNIOR CHOIR.

2. PART SONG for Female voices—
   "Make the Car of a Golden King-cup" ... *Costa*

   WESTMINSTER GLEE CLUB.

3. PIANOFORTE SOLOS ... (*a*) "Barcarolle" ... (*b*) "A Romp" } ... *York Bowen*

   LEONARD MARSH, A.R.C.O.

4. PART SONG ... "Strange Adventure"
   (From "The Yeoman of the Guard") ... *Sullivan*

   CHOIR.

5. SONGS ... (*a*) "The Crow" (*b*) "Did you Ever" } ... ... *Stanford*

   SINCLAIR LOGAN, A.R.C.O., A.R.C.M.

6. PART SONGS ... (*a*) "I Love my Jean" ... ... *Bennett*
   (*b*) "John Peel" ... *Arranged by West*

   CHOIR.

The Chair will be taken by
THE MOST HON. THE MARQUESS OF CREWE, K.G.
(Chairman of the London County Council.)

Prizes Presented by MRS. LLOYD GEORGE.

GIRLS' SCHOOL.

School Department.

FORMS I. and II.		HILDA SAGE
For General Improvement		EDITH GOTT
FORM III.	Certificate ...	ROMA HARFOOT
	Prize ...	LILY WINCEY
FORM IV.		PHYLLIS MARTIN
FRENCH—Class II. (given by Miss A. Campbell) ...	Certificate ...	EDITH CONNOLLY
	Prize ...	MABEL STAGG
FRENCH—Class III. (given by Miss A. Campbell)...		MAY HOWARD
KNITTING (given by Lady Campbell) ...		FLORENCE JARRAD
SEWING (given by Lady Campbell)		MARIE SAUTEREAU

Musical Department.

SINGING

Junior Class for General Improvement (given by Mr. A. J. Eyre)	KATHLEEN FOX
Contralto for Industry and Progress (given by Miss A. Campbell)	MAY GOODING
Mr. R. Boulcott Newth's Pupils (given by Mr. Newth)	ELLEN CLIFT

PIANOFORTE

Miss Mabel Davis' Pupils (given by Miss Davis)... ...	Seniors	1st	ALICE CUNNINGHAM
		2nd	JANE BEADLEY
	Juniors ...		HILDA SAGE

Diplomas of the Associated Board of the Royal Academy and Royal College of Music.

Intermediate Grade ...	Singing	EVA WILLIAMS
	Pianoforte... ...	IVY TREVEAL

AURAL TRAINING AND HARMONY.

Miss Lucas' Pupils—for Industry and Progress (given by Miss Lucas) ALICE CUNNINGHAM

Royal Normal College Certificates.

Awarded on the completion of their Training — Lavinia Johnson, Olive Lewis, Hilda Spells, Lily Ward

Shorthand and Typewriting Department.

The competitors are required to satisfy the Judges in tests of ability to tabulate difficult matter, specifications, measurements, plays, etc., in an exhaustive set of papers.

First prize (given by Sir John Stirling Maxwell, Bart.), with 97·7 % of the possible marks... Mabel Stagg

Second prize (given by Mr. H. D. Black), with 95·2 % of the possible marks . ... Lilian Cockerill

Physical Department.

Gymnastics (given by The Principal)	Seniors ...	Mabel Stagg
	Sub-Seniors	Lavinia Johnson
	Juniors ...	Roma Harfoot
Walking Competition (given by Lady Campbell)	Seniors ...	Rebecca Randall
	Juniors ...	Marie Sautereau

BOYS' SCHOOL.

School Department.

Form I. and II.		Reginald Allibone
Special prize for Industry (given by Mr. W. J. Merridan)		Reginald Allibone
For Improvement in Arithmetic (given by Miss Nixon)		Reginald Vought
Form III.	Certificate ...	Reginald Vought
	Prize ...	Frederick Allen
Form IV.		Leonard Allen
Form V.		Eric Dowdell
Scripture (given by Miss L. Bell)		Eric Dowdell

Musical Department.

SINGING.

Junior Class for General Improvement (given by Mr. A. J Eyre)	FREDERICK STRINGFELLOW
Mr. R. Boulcott Newth's Classes — (given by Mr. Newth)	GEORGE HEDGES
Mr. Percival Driver's Classes — (given by Mr. Driver)	SINCLAIR LOGAN HENRY NEWELL

ORGAN.

Mr. H. L. Balfour's Pupils (given by Mr. Balfour) ... Certificate...	LEONAND MARSH
Prize ...	HENRY NEWELL
Mr. Crowley's and Mr. Watling's Pupils ...	ARTHUR JACKSON

PIANOFORTE.

Mr. Percy Waller's Pupils (given by Mr. Waller)	LEONARD MARSH
Miss Mary Harker's Pupils (given by Miss Harker)...	PERCY BUDREY GEORGE DAVISON
Mr. Crowley's Pupils	ALFRED TUFF
Mr. Watling's Pupils	PERCY PEPLER
Miss Ella Day's Pupils (given by Miss Day) ...	REGINALD VOUGHT
For Industry and Progress (given by Mr. Williams)	ARTHUR PAGE
For the best work done by Pupil Teachers ...	SINCLAIR LOGAN

Diplomas of the Associated Board of the Royal Academy and Royal College of Music.

Intermediate Grade, Pianoforte, Honours ...	DAVID BUCHAN GORDON LAXTON

Associate Diploma of the Royal College of Music.

Singing	SINCLAIR LOGAN

HARMONY.

Mr. Stewart Macpherson's Pupils	ARTHUR JACKSON
Miss Emily Lucas' Pupils (given by Miss Lucas) ...	LEONARD ALLEN

The "GEORGE THOMAS ROSE" Annual Memorial Prize.

Awarded for Progress in Music ...	SINCLAIR LOGAN LEONARD MARSH HENRY NEWELL

Pianoforte Tuning and Technical Department.

For Progress in Construction (given by Mr. Walmsley)	ERNEST HARGRAVE
For Progress in Tuning (given by Mr. Kelley)...	ERNEST HARGRAVE
For Progress in Repairing (given by Mr. Mantle)	FREDERICK J. KENTSLEY

Royal Normal College Certificates.

Awarded on the completion of their training	CONRAD BASTIN CHARLES WILLIAM HALL JAMES HARDING WILLIAM HILL FREDERICK J. KENTSLEY WILLIAN PITTMAN JOHN SMITH WILLIAM H. O. SMITH CLARENCE WILLIAMSON PETER WALLACE

Physical Department.

For assistance in Teaching Swimming		...	LESLIE BROOK
Gymnastics (given by The Principal	Seniors	... ...	DUDLEY ADE
	Sub-Seniors	... ...	LEONARD ALLEN
	Juniors...	... ...	UNATTAINED
Walking Competition (given by Lady Campbell)	Seniors	... ...	PETER WALLACE
	Juniors — Certificate		ERIC DOWDELL
	Juniors — Prize	...	RICHARD STEPHENSON
	Primaries	...	REGINALD ALLIBONE

Address by THE MOST HON. THE MARQUESS OF CREWE.

Address by MRS. LLOYD GEORGE.

Votes of Thanks by The RT. HON. WILLIAM HAYES FISHER.

Between 6 and 6.30 Visitors will have an opportunity of inspecting the Pianoforte Tuning Building, witnessing a repeat Exhibition of Swimming and Life Saving; Bandaging, Carrying, etc., by the Scouts; Country Dances, "Bean-setting," "How d'ye do, sir?" "Laudnum Bunches" and Irish Jig; and a Display of Free Movements.

WET WEATHER PROGRAMME.

3.45. Reception at South End of Building.

3.50. Typewriting and Braille Shorthand.

4.5. School Classes.

4.25. Concert.

5.15. Presentation of Prizes in St. Andrew's Church.
(By kind permission of the Church Committee.)

Address by The Most Hon. The Marquess of Crewe

Address by Mrs. Lloyd George.

Votes of Thanks by The Rt. Hon. Wm. Hayes Fisher

MESSRS. BASS, LONGMAN, MENCKE, POUND, STEVENS and TAYLOR of the UPPER NORWOOD COMPANY of the 1/12TH BATTALION COUNTY OF LONDON VOLUNTEER REGIMENT are kindly officiating as Honorary Stewards.

WHAT IS THE COLLEGE?

WHAT DOES IT ACCOMPLISH?

THE COLLEGE, founded in 1872, is an institution exclusively for the Blind. It is quite undenominational in character. *Its object is to train the Blind to earn their own living, and to render them independent, self-reliant citizens.* Incredible as it may appear, this is an object which the College has succeeded and does continually succeed in accomplishing, and *there are now no fewer than* 600 *former pupils earning their own living.*

It was founded for the poor, but the instruction and training have proven so efficient that the wealthy are glad to send their children also. As, however, the educable Blind without means outnumber the well-to-do by at least 12 to 1, the College has always had a terrible financial struggle.

84·6 per cent. of the graduates are filling their place in the world as organists and teachers of music, pianoforte tuners, clergymen, school teachers, shorthand typists, etc. Without the College training many of them would still be helpless and hopeless and a permanent charge on the rates. The College is therefore an economic asset to the community, and should receive whole-hearted and generous support.

As originally it arose, so it has continued by voluntary unendowed effort. The College is *in urgent need* of funds to continue its good work. *You therefore who can see, will you not help the Blind* and give them the interior light of intelligence and hope to gain their livelihood?

It is considered a grand and noble act to endow a College for the Sighted. Is it less noble to do so in the case of the Blind?

Last Christmas the Carnegie Trustees were so convinced that the College was carrying on National Work for the Blind, they offered to give the sum of £12,500 if the friends of the College would raise £25,000, thus making a total of £37,500 towards a permanent Endowment Fund. Up to the present time, we have actually raised £8,800, leaving in round numbers £17,000 still to be secured. Will you endeavour to spare a donation to assist this effort?

"Help me to need no help from men
That I may help such men as need."

A. J. Moore, Printer Norwood.

1912. It is impossible in words to do justice to the enthusiastic energy and devotion with which Sir Francis raised our National Royal College from the humble housing in three small shops on Anerley Hill to the present splendid property of sixteen and a half acres, and made plain to the world the possibilities of the Blind when given an education equivalent to that received by the Seeing. Sir Francis proved that high ideals and their successful accomplishment were not the prerogative only of those blessed with vision.

Electrification.

As a memorial to Sir Francis, Mr. Josiah Beddow, one of our colleagues on the Executive Committee, most generously fitted up with electric light the Hall in the Gardner Building, the Mount, Gymnasium, Office, Windermere, and the greater portion of Walmer. The plant was so arranged that the incomplete portion can be finished at any time the College Authorities have a sufficient sum of money with which to continue the installation. The improvement in the ventilation and lighting capacity is enormous. This electrification is one of the greatest boons that has been conferred upon the College, and promises a considerable saving in the cost of lighting.

Swimming Bath.

In 1912, the swimming bath, owing to the settling of its foundation, broke its back, and both that summer and the summer of 1913 the College was unable to continue giving instruction in swimming. This was a very great privation, as there is no more popular recreation during the summer months, nor one that more thoroughly improves the physical condition of the pupils than swimming. In the Spring of 1914, the Right Hon. Wm. Hayes Fisher, M.P., a Member of the Executive Committee, and his brother, C. Urquhart Fisher, Esq., L.C.C., very generously donated the sum of £200 in order to permanently repair the bath, so that a similar accident cannot happen again.

Queen Alexandra Fund.

The Committee have again most gratefully to acknowledge the

receipt of a further grant of £50 from the Queen Alexandra Fund, and beg respectfully to tender their most sincere thanks to Her Majesty, Queen Alexandra, for so graciously continuing to consider and approve their application.

International Conference for the Blind.

An International Conference on the Blind was held at the Church House, Westminster, from the 18th to the 24th June. Representatives from nineteen countries were present, and the papers read, with the discussions that followed, should add much to the knowledge of the present conditions of work and training amongst the Blind. A large number of College graduates took part in the discussions.

On the evening of Wednesday, the 17th June, a special Service was held at the Church of St. John the Evangelist, Smith Square, Westminster.

Thursday, the 18th. A Reception of the Delegates was held in the evening at the beautiful hall of the Clothworkers' Company, the Master, Sir Melvill Beachcroft, and Lady Beachcroft, receiving the guests, while our pupils provided the music.

Friday, the 19th. A grand evening concert by blind musicians was given at the Æolian Hall, New Bond Street. The programme included several works by blind composers. Fifteen artistes took part, and included representatives from the Birmingham, Manchester, Edinburgh, Milan and Norwood Institutions, while the concerted vocal selections were rendered by our Senior and Junior Choirs.

Saturday, the 20th. Sir Harry Samuel, M.P., and Lady Samuel, on behalf of the Executive Committee, received the Conference at a Garden Party, at the College, the Brighton Railway kindly providing a special train. The day was a glorious one, and the visitors greatly enjoyed themselves.

Sunday, the 21st. At 16 places of worship blind men took the services, while at 18 Established and 13 Nonconformist Churches blind organists were in charge of the musical services. At Westminster Abbey, Canon Gedge preached in the morning, and the

Rev. H. J. R. Marston in the evening, while Mr. Victor Spanner, a College graduate, was the organist. At St. Paul's Cathedral, Mr. Wolstenholme was the organist. Of the organists, *19 were graduates* of the Royal Normal College.

On Monday morning, the 22nd, Lady Campbell read a very interesting paper on "The Elementary Education of the Blind."

Tuesday, the 23rd. A Play, written by Mr. Siddall, of Rochdale, entitled, "A Wise Eccentricity," was performed at the Central Hall, Westminster, by our pupils, under the direction of Miss Harker, assisted by a few sighted friends. Afterwards, Mr. Charles Campbell gave an interesting lantern lecture illustrating the work of the Blind in the United States.

In connection with the Conference, Mr. Stuart Johnson organised an Exhibition of the Arts and Industries of the Blind, which was by far the most comprehensive and successful yet arranged in this country, and did much to teach and enlighten the public as to what the Blind are capable of doing when trained. Pupils from the College daily demonstrated Pianoforte Tuning and Repairing and Typewriting.

Gardner Trust.

The Committee desire to again express their deep indebtedness to the Gardner Trust for continuing their generous help in granting Scholarships, and in other ways.

Staff

The Committee gratefully thank each and every member of the Staff for the zeal, energy, and loyal enthusiasm they devote to their work. They have to report that the two senior Music Professors, Mr. James Friskin and Mr. Herbert Fryer, have accepted appointments in the New York Conservatory of Music. Their place has been taken by Mr. Percy Waller, of the Royal Academy of Music. Miss M. M. Bell, who had been at the College for 7½ years, accepted the position of Mistress of Method at Sanieh College, Cairo.

The Committee desire to thank Miss Dorothy Bedford and Miss E. S. Horley, who temporarily acted on supply.

Mr. Alexander Grove, of Chesham, has joined the Staff, and Miss McConnochie, of Farnham, has succeeded Miss Bedford. Miss Nixon has been transferred to the Girls' side.

Annual Prize Festival.

The Annual Prize Festival was held at the College on the 25th July. Lady Lamington presided, and Lady Campbell distributed the prizes.

Curriculum.

It will be noted in the Principal's Report that the work of the Pianoforte Tuning Department has been re-organised, and the course of study so formulated as to increase the amount of instruction given in the construction and repairing of pianos, as well as tuning.

Departmental Committee.

The Departmental Committee appointed by the Local Government Board "to consider the present condition of the Blind in the United Kingdom, and the means available for (*a*) their industrial and professional training, and (*b*) their assistance, and to make recommendations," is under the Chairmanship of the Right Hon. Wm. Hayes Fisher, M.P., a Member of the College Executive. The following are the Members of this Committee :—

The Right Hon. Wm. Hayes Fisher, M.P., Chairman.

Mr. A. A. Allen, M.P.

Mr. H. W. T. Bowyear, Secretary to the Charity Commissioners.

Mr. W. R. Davies, C.B., an Assistant Secretary of the Board of Education.

Sir A. H. Downes, M.D.

Mr. H. B. Grimsdale, M.B., F.R.C.S.

Mr. R. S. Meiklejohn, C.B., Principal Clerk in the Treasury.

*Mr. C. Arthur Pearson.

*Mr. Ben Purse.

Sir T. J. Stafford, C.B., F.R.C.S.

* Blind Members of the Committee.

Mr. T. Stoddart, Supt. of the Royal Glasgow Asylum for the Blind.

Mr. G. J. Wardle, M.P.

*Mr. Herbert Warrilow.

Mrs. Alice Westlake.

Mr. H. J. Wilson, Secretary to Gardner's Trust for the Blind.

Mr. R. B. Cross, of the Local Government Board, Secretary.

Witnesses have been called. The Principal prepared a memorandum on the work of the College, finishing with a tabulation of the results of the education and training since its opening. These tables prove clearly what splendid work has been accomplished during the last 42 years. The percentages of success of graduates, namely, 86.6 for males and 81.6 for females, are higher than that of any other Institution for the Blind in the world.

Finance and Appeal.

Unfortunately, there is once more a deficit, but when it is realised how the war has affected all Charities, the Committee feel that they have much for which to be grateful. In 1913 the deficit was £895, while for 1914 it is but £429, or a saving of expenditure on the year of £466. As the College has no endowment, it is most essential, if the beneficent work of the Institution is to be carried on, that the public grasp the fact that it is cheaper to educate than to pauperise.

Surely the generous public, who are so splendidly responding to the needs of the nation in this terrible war, will not allow the imperial work this College is carrying on to languish for want of funds.

May not the Committee suggest that every British Citizen reading this report and possessed of sight will, as a thankoffering for that blessing, help financially to give an education and training to those handicapped with the greatest of human afflictions?

Signed on behalf of the Committee,

LAMINGTON,

Chairman.

*Blind Members of the Committee.

RESULTS OF THE EDUCATION AND TRAINING AT THE COLLEGE UP TO 31st DECEMBER, 1913.

545 pupils, 399 males and 146 females, have completed their course and graduated. Of these, 50 males and 10 females have died ; at the time of their death 46 out of the 50 males, and all the females, were in good employment. The remaining 349 males and 136 females are tabulated as follows :—

Males.	Successful. Provinces.	London.	Abroad.	Total.	Doubtful.	Failures.	Total.
Organists and Teachers of Music ..	47	8	2	57	3	..	3
Teachers of Music only	3	1	2	6	1	..	1
Tuners	137	52	10	199	30	10	40
Clergymen	3	1	1	5	..	..	..
School Teachers	4	1	..	5	3	..	3
Home Teachers	3	4	..	7	..	..	..
Miscellaneous	..	4	..	4	..	..	..
Business	14	4	1	19	..	..	..
	211	75	16	302	37	10	47

Many Tuners also teach Music.

Females.	Provinces.	London.	Abroad.	Total.	Doubtful.	Failures.	Total.
Music Teachers	21	9	2	32	11	3	14
Organists and Music Teachers	..	2	2	4	..	..	..
School Teachers	22	16	2	40	9	1	10
Typists : Offices	8	5	..	13	..	..	..
Typists : Private Work	3	2	..	5	..	..	..
Miscellaneous	10	7	..	17	1	..	1
	64	41	6	111	21	4	25

Summary.

Males successfully earning their living ..	302	86·6 per cent.
„ lost sight of or partially employed ..	37	10·5 „ „
„ failures	10	2·9 „ „
	349	100·0

Females successfully earning their living ..	111	81·6 per cent.
„ lost sight of or partially employed	21	15·5 „ „
„ failures	4	2·9 „ „
	136	100·0

5 women have married, and 2 are now invalided.

Executive Committee's Acknowledgments.

The Committee desire to express their most grateful thanks to :—

H. B. Grimsdale, Esq., F.R.C.S., Hon. Ophthalmic Surgeon,

W. Laidlaw Purves, Esq., Hon. Aurist,

E. Harding Payne, Esq., A.R.I.B.A., Architect,
for continued valuable service ;

H. Y. Evans. Esq., Hon. Consulting Engineer,
for valuable service ;

H. L. Balfour, Esq.,
for weekly Organ Recitals ;

Percy Waller, Esq.,
for weekly Pianoforte Recitals ;

Stewart Macpherson, Esq.,
for valuable lectures ;

Miss Mary Harker,
for lessons in Elocution ;

Herbert Marshall, Esq.,
for conducting examinations in the Pianoforte Technical Department ;

Sir John Stirling Maxwell, Bart.,
for an Annual Prize Typewriter ;

Alfred Hollins, Esq.,
for an Annual Organ Prize to be awarded to the student who presents the largest repertoire of pieces on the Organ, any of which he can play when called upon ;

Philip Layton, Esq.,
for an Annual Tuning Prize awarded to Graduates for excellence in Tuning and Repairing ;

The Proprietors of the Norwood Weekly Herald,
for valuable assistance in connection with the Pianoforte Tuning Department ;

Wm. Tebb, Esq.,
for a large and beautiful Christmas Tree ;

Mrs. Greg, Mrs. Haldeman, and Miss Smeed,
for liberal gifts to the Christmas Tree ;

Messrs. John Broadwood & Sons,
for continued liberality and practical assistance of great value;

J. Bannister Howard, Esq.,
for special privileges in connection with the theatrical and operatic performances at the Crystal Palace Theatre;

The British Empire Shakespeare Society,
for Readings of Shakespeare Plays in the College Hall;

Sir Harry Veitch,
for a valuable donation of bulbs for the grounds;

G. H. Davis, Esq..
for regularly donating copies of "The Sunday at Home";

T. Holbrooke, Esq.,
for a gift of music;

Miss Adams,
for paying the College Subscription to the National Lending Library for the Blind;

The Crystal Palace Amateur Orchestral Society,

The Bach Choir,

The London Symphony Orchestra,

Daniel Mayer, Esq., L. G. Sharpe, Esq., A. Schulz-Curtius, Esq., E. L. Robinson, and other Concert Managers,
for many tickets to Concerts and Recitals in London;

Messrs. Thos. Cook & Son, and

The Great Central Railway,

The Great Eastern Railway,

The Great Northern Railway,

The Great Western Railway,

The London, Brighton and South Coast Railway,

The London and North-Western Railway,

The London and South-Western Railway,

The Midland Railway,

The South-Eastern and Chatham Railway, and

The Scottish Railway Companies,
for substantial favours conferred, and for the kindness of their Officers to our Pupils.

Special thanks are due to the Crystal Palace Authorities
for providing a large number of our Pupils with seats for Special Performances.

Principal's Annual Report.

The Easter Term opened in January with 122 pupils on the Register. Of these 118 were in actual residence, viz.: 77 males and 41 females, divided as follows:— Pupils.

		On Register.		In Residence.	
Under 16	Boys	25	..	Boys	22
	Girls	11	..	Girls	11
		—36			—33
Over 16	Males	56	..	Males	55
	Females	30	..	Females	30
		—86			—85
		—			—
	Totals	122			118

At the close of the year the figures were:—

		On Register.		In Residence.	
Under 16	Boys	25	..	Boys	22
	Girls	15	..	Girls	15
		—40			—37
Over 16	Males	54	..	Males	53
	Females	28	..	Females	27
		—82			—80
		—			—
	Totals	122			117

Left during 1914.		Admitted during 1914.	
Under 16	5	.. .. ..	9
Over 16	20	.. .. ..	16
	—		—
	25		25
	—		—

The health of the pupils has been generally good.

The full list of pupils in attendance at the close of the year will be found on p. 39.

Successes.

1913 was a record year, but it is gratifying to be able to report that that record has been beaten during 1914.

SMITH TRAINING COLLEGE DEPARTMENT.

BOARD OF EDUCATION CERTIFICATE EXAMINATION :—

Minnie Fuller.

MUSICAL DEPARTMENT.

ROYAL ACADEMY OF MUSIC :—

Licentiateship, Pianoforte Playing	Helen Liles.
,, ,,	Isabella Vass.
,, Singing	Elsie Buscall.

ASSOCIATED BOARD OF THE ROYAL ACADEMY AND ROYAL COLLEGE OF MUSIC :—

Piano-playing, Intermediate Grade	Gladys Mickleburgh.
,, ,, ..	Jack Wyeth.
,, Advanced Grade	Elsie Buscall.
,, ,, ..	Florence Hughes.
,, ,, ..	Maud Steel.

ROYAL COLLEGE OF ORGANISTS :—

Associateship	Gordon Lavers.
,, ...	Wilfrid Rablen.
Fellowship	Wilfrid Kershaw.

Out of the candidates who entered for the Fellowship Examination, Wilfrid Kershaw was second on the list, thus securing the "Turpin" Prize. This is the first time this Prize has been won by a blind person, though on previous occasions the "Lafontaine" (twice) and the "Sawyer" Prize have been secured by pupils of the College in the Associate Examination.

ROYAL NORMAL COLLEGE—

Certificates for completion of Training	Elvira Auger.
,, ,, ,,	Helen Liles.
,, ,, ,,	Maude Owen.
,, ,, ,,	Maud Steel.
,, ,, ,,	Isabella Vass.
,, ,, ,,	A. K. Shah.
,, ,, ,,	Andrew Fraser.

SPECIAL PRIZES.

The "*George Thomas Rose*" *Annual Memorial Prize*, awarded for Progress in Music	Wilfrid Kershaw.
The "*Alfred Hollins*" *Annual Organ Prize*, awarded to the student who presents the largest repertoire of pieces for the Organ, any of which can be played when called for ..	William Edwards.
The "*Philip Layton*" *Annual Tuning Prize*, awarded to graduates for:	
Excellence in Tuning	Ernest Campbell.
Excellence in Repairing	Ernest Crook.

PIANOFORTE-TUNING DEPARTMENT.

Pianoforte-tuning Department Certificates	Ernest Campbell.
,, ...	Ernest Crook.
,, ...	John Haworth.
,, ...	Arthur Hills.
,, ...	John McMeekin.
,, ...	Herbert Morgan.
,, ...	George Pritchard.
,, ...	James Tilbury.
,, ...	Reginald Tye.

SHORTHAND AND TYPEWRITING DEPARTMENT.

Prize Typewriter	Dorothy Hill.

Employment.

Music.—Wilfrid Kershaw, of Rochdale, who graduated at Christmas, has returned home and has made an excellent start with private pupils. Isabella Vass, of Glasgow, is working up a private connection.

Organ.—Helen Liles, of Callander, has secured an organ appointment at Doune, making the fourth blind girl since the foundation of the College who has secured such a situation.

Pianoforte Tuning.—Ernest Campbell, of Rochdale, has made a start, and we understand the same applies to George Pritchard, James Tilbury, and Reginald Tye. Arthur Hills and John McMeekin have not been heard from. The remainder are still continuing their training at the College.

The following extracts in reply to the Annual Christmas Letter will prove of interest :—

"In spite of the War, I am thankful to be able to say that at the close of 1914 I was able to record a very substantial increase in business upon the foregoing year."—S. A. B., Redhill.

"With regard to myself, when I left the College in July I immediately wrote to the Rochdale Education Committee to see if they could find me any work, and I am pleased to say that they gave me half of the school tunings, which I consider was an excellent foundation upon which to build my connection."—E. C., Rochdale.

"With regard to my own work, teaching is better than I expected it to be in view of the present condition of things."—T. C. G., Glasgow.

"You will be glad to hear that I am still holding the same position of assistant shorthand typist in Dr. Barnardo's Homes and very much enjoy my work here. It is full of interest every day and is never in the least monotonous. You will understand this better when I tell you that our department deals with the girls just leaving the village for service, arranging their situations and taking them in hand from the age of 16."—K. G., Ilford.

"We are still going on with our work in Leeds. One of our girls has won a prize for the highest number of marks for the I.S.M. Pianoforte Examination, Grade Three, having obtained 94 out of a possible 100. The prize was a book on the life and works of Haydn. Beatrice is not yet fifteen, but we hope to send her to Norwood when she leaves us."—A. M. H., Leeds.

"We had a singing festival on Easter Monday—am enclosing a cutting from a newspaper. I am pleased to say that I am giving the congregation every satisfaction with my playing the service, and also in my voluntaries." —J. H. J., Port Talbot.

The Press report is as follows :—

"Great credit is due to Mr. James H. Johns, the blind organist of Tabernacle, for the excellent way in which he carried out his duties as organist throughout the festival."

"You will be glad to know that the year 1914 has again proved a very successful one with me. Of course business fell off somewhat when the war broke out ; but since I have had an exceptional half-year to commence with ; my net receipts for the year were the highest since I commenced business. I still continue to write for the Boston paper, with which I have been associated for over three years, and with the Louth one, with which I have been connected since October, 1912. I also did some work for the *Daily Mail* in connection with the London Conference last June."—P. T. K., Alford, Lincolnshire.

"You will, no doubt, be interested to know about what I have been doing since I left the College, which will be five years ago in July. I was only at home a week before I went on a month's trial in the offices of a large manufacturing firm in this district, and am pleased to say that I am still there and getting on very well. Whenever there are long reports to be taken down in shorthand and typed, or special work of any description to be done, I am usually called upon to do it, and must confess that I feel very proud to be entrusted with such work, as I look upon it as a recommendation for the College, for, of course, nearly everybody at the office knows where I was trained."—F. M. K., Canning Town, E.

"I am now thoroughly into the routine of my Church work. I have the younger boys for an extra practice on Wednesday night, and their singing is gradually improving. I also have eight pupils. I am very happy and interested in my work and will always be grateful to you and those who have fitted me for it."—H. L., Doune.

"I keep busy with pupils, and enclose an account of a concert I have given recently."—F. E. R., Brighton.

The Press report is as follows :—

"In many directions the pupils gave pleasant evidence of the painstaking tuition which they had received. Mr. Rowe teaches pianoforte and violin playing and singing, and in these departments his students acquitted themselves with credit."

"I am glad to say that I am still working under the Education Department of the London County Council, and have been continuously for the past nine years and more."—J. E. S., N. Kensington.

"On the whole, I ought to consider myself pretty lucky during the last year. The principal thing I live on is teaching. Apart from my church work in the ordinary way, we have had several musical services, among which were two performances of "The Dream of Gerontius," at which I had to be orchestra and organ in one, and had to accompany, without rehearsal, such a shining light as Mr. Webster Miller; and again, we had Frederick Austin down for "Elijah" lately, and on that occasion, although we had strings, brass and two local horns, I had to be wood-wind and organ, which was much harder work than the other, since, besides having to know the whole thing by heart, I had to read the score through and cram wood-wind parts hard during the last fortnight of preparation, with only two hours' scanty rehearsal without the soloists and chorus on the afternoon of the performance."—H. V. S., Portsmouth.

Pianoforte Tuning and Reorganisation.

Having for a long time felt that the work of the Pianoforte-tuning Department was not organised as it should be, the summer holiday was relinquished in order to draw up the scheme.

The pupils working in the Department are now divided into four grades, each grade representing a year's work. Each pupil receives three personal lessons per week, one in Pianoforte Construction, one in actual Tuning, one in Piano Repairing, and, when a member of Grade 4, one in Harmonium and American Organ work.

In Grade 1 each pupil is allotted 18 hours per week, out of which 3 are required for lessons.

In Grade 2 each pupil is allotted 26 hours per week, out of which 3 are required for lessons.

Grade 3 is divided into two divisions, A and B. In A, the pupil is allotted 26 hours per week, out of which 3 are required for lessons, and 2 for Pianoforte repairing practice under supervision. In B, each pupil is allotted 32 hours per week, out of which 3 are required for lessons and 2 for Pianoforte repairing, practice under supervision.

In Grade 4, each pupil is allotted 32 hours per week, out of which 4 are required for lessons, and 2 for Pianoforte repairing practice under supervision. It is while they are in this Grade that arrangements are made for them to attend the Factory.

The scope of work for Construction covers the general Construction of the Piano and Action, studied by means of models; the pedal—its shape, position and function; prevention of noises caused by pedal; removal and replacing of various parts of Piano; pin extracting; tuning hammers; easing stiff centres, etc.

The Tuning comprises position and use of wrest pins; tuning of unisons; use of wedge; tuning of octave, bichord or trichord; study of scale; use of lever hammer; raising and lowering of pitch, etc.

The scope of the Repairing covers making eyes, coils; stringing bench models; shank filing; heating out; boring out; making and fitting hopper springs; hinging hoppers, levers and dampers; stringing bichord, oblique, overstrung and grand models; repairing broken hammer shanks; sticker hinging; blackleading hoppers and easing of keys; tie-straps, loops and springs; bushing of keys and various portions of action; blackleading action and touchmaking.

The effect of the present arrangement is that from the very first moment a pupil enters the department he commences learning

about Construction and has practice in Repairing. This helps to relieve the monotony, and we find that the pupils are now taking the work up much more heartily.

Examinations are held at the end of each term in both theory and practice, and if a pupil is unable to obtain at least half marks, he must repeat the work of the term.

Visitors.

In February, Mr. Rösegg came and stayed at the College in order to study our methods on behalf of the Christiania School for the Blind, Norway. Mr. A. K. Shah, of the Calcutta School for the Blind, came to us in January and remained until July. He has now gone back to Calcutta, and hopes to improve the work at that Institution, as a result of what he learned while here. Mr. K. Nakamura, former Principal of the Blind School of Formosa in Japan, worked at the College for the first three months of the year.

Concerts, Operas Recitals, etc.

The pupils were able to attend concerts at the Queen's Hall, Æolian Hall, Bechstein Hall, Crosby Hall, and Crystal Palace. 221 were able to attend the Operas of "Maritana," "Il Trovatore," "Don Giovanni," "Faust," "Tannhauser," "Lily of Killarney," "Cavalleria Rusticana," "The Daughter of the Regiment," and the "Bohemian Girl," during the visit of the Turner Opera Company to the Crystal Palace in March. Four of the Seniors were given an opportunity of attending three lectures on Singing, dealing especially with the rendering of Folk Songs, by Mr. Plunket Greene at the Royal School of Arts. An interesting lecture on "War and Music," delivered by Dr. Shinn, of the Crystal Palace School of Art, in October, was also much enjoyed.

During the season, the British Empire Shakespeare Society read in the College Hall, "All's Well that Ends Well," "Anthony and Cleopatra," "Henry V.," the "Comedy of Errors," and the "Merchant of Venice."

On the 13th November, M. and Madame Bosmans and M. Goddère, Belgian refugees, gave a spirited song, 'cello, and piano recital in the Hall. Representatives of various nationalities have

come to the College on Visitors' Days, and on the 5th November the niece of the late Lord Roberts was one of those who attended.

Performances by Choir. The Choir took part in seven concerts, and assisted at the opening of the National Institute for the Blind, singing Stanford's "Glorious and Powerful God."

Demonstrations. Mr. Watling gave two demonstrations of Aural Training, the first in connection with Miss Nancy Gilford's lecture on the "Creative Faculty in Children," at the Music Teachers' Conference in St. Paul's School, Hammersmith; the second, at the Royal Academy of Music, to illustrate Mr. Stewart Macpherson's lecture. Later in the year, at another of Mr. Macpherson's lectures, Miss Lucas and Mr. Watling gave a joint demonstration with their pupils.

Pupils' Organ Recitals. After the summer holidays, in order to assist our organists to acquire greater confidence in playing, each organist in turn gives a fifteen-minute recital to the school between six and a quarter past every Tuesday evening.

Choir Pieces. The following pieces have been studied by the Choir during the year:—"A lowly Babe," *Hollins;* "Annie Laurie," *Granville Bantock;* "Flora gave me fairest Flowers," *Wilbye;* "Gipsy Life," *Schumann;* "Irish Tune from County Derry," *Grainger;* "Just as the tide was flowing," *Vaughan Williams;* "Let every Heart be merry," *Vecchi;* "Love is meant to make us glad," *German;* "My Bonnie Lass," *German;* "Oh, breathe not his Name," *Stanford;* "Our Island Home," *Eaton Faning;* "The Dance," and "The Lullaby," *Elgar;* "The Empire Flag," *Mackenzie;* "The Evening Star," *Coleridge-Taylor;* "The Flowers of Merry England," *German;* "The Lee Shore," *Coleridge-Taylor;* "The Moon doth shed its quiv'ring Light," *Hardebeck;* "The Springtime of the Year," *Vaughan Williams;* "The Viking Song," *Coleridge-Taylor;* "Where the bee sucks," *Arne;* as well as the National Anthems of the Allies. THE JUNIOR CHOIR:—"The Lion and the Mouse," *Hollins;* "The Walrus and the Carpenter," *Fletcher;* "Zephyr among the Flowers," *Fletcher.*

The Junior Choir delighted the School with an interesting programme on the 23rd May, which included the following Songs, "Land of our Birth," "The Red, White and Blue," "The Stately Homes of England," and "Hail, King George"; and the following Recitations, "England, Ho for England," "Ye Mariners of England," and "England, my England." **Empire Day.**

These were omitted this year owing to the death of Sir Francis Campbell. **Sports' Days and Socials.**

The War made our pupils anxious to try and assist in some way. On the 19th November, under the auspices of the Upper Norwood Division of Croydon, in connection with the Prince of Wales' and Queen Mary's Fund, and under the chairmanship of Sir William Treloar, the Choir gave a Patriotic Concert in the College Hall. The result was that the sum of £23 8s. 6d. was handed over to Dr. Hetley, Hon. Secretary. **Patriotic Concert.**

On the 9th December a meeting was held, again under the chairmanship of Sir William Treloar, Bart., for the purpose of inaugurating a Volunteer Training Corps for men too old to serve in the Regular Forces. In spite of terrible weather, the College Hall was packed, and since that date a company of over 250 men have been enrolled. **Volunteer Training Corps.**

Will the generous public try and remember that this National College, which for the last forty-two years has been doing so much for the Blind of the Empire (see tables on p. 26), is *without endowment*, **and that this terrible war is making the struggle to obtain the means for efficiently carrying on the work of training the Blind to become independent men and women, and worthy citizens, more and more difficult? Please spare what you can possibly afford for those in perpetual darkness.** **Conclusion.**

"*Those who bring sunshine into the lives of others cannot keep it from themselves.*"

GUY M. CAMPBELL,

Principal.

Gardner Scholars.

The following statement gives the names of "Gardner Scholars" under instruction, December, 1914.

COLLEGE.

Boys.

Ade, Adrian.
Anderson, Ernest.
Bastin, Conrad.
Bowen, Arthur.
Budrey, Percy.
Burton, Edward.
Bury, Leonard.
Clarke, Thomas.
Cooper, Alfred.
Dalzell, Herbert.
Davage, Osmond.
Hall, Charles.
Harding, James.
Hedges, George.
Hemmings, Frederick.
Hill, William.
Kershaw, Wilfrid.
Myerscough, Fred.
Newell, Henry.
Parker, Harold.
Parkinson, Edward.
Parkinson, Edwin.
Pearlstone, Mark.
Pittman, William.
Roberts, Thomas.
Robertson, Reginald.
Saunders, Horace.
Shallcross, John.
Sheldon, Walter.
Smith, John.
Smith, William.
Tate, Herbert.
Teale, Thomas.
Whitehead, William.
Williamson, Clarence.

Girls.

Boon, Ethel.
Bradford, Winifred.
Brown, Constance.
Cartwright, Dorothy.
Clift, Ellen.
Fleming, Mabel.
Fuller, Minnie.
Hill, Dorothy.
Horler, Winifred.
Houchin, Florence.
Hughes, Florence.
Huxley, Ivy.
Johnson, Lavinia.
Johnston, Bertha.
Laverty, Mary T.
Leverett, Hilda.
Lewis, Olive.
Mickleburgh, Gladys.
Phillips, Gladys.
Reed, Queenie.
Somers, Lucy.
Spells, Hilda.
Steel, Maud.
Treveal, Ivy.
Ward, Lily.

TECHNICAL SCHOOL.

Burrow, Walter
Edwards, William.
Hills, Arthur.
Jeffery, William.
Kentsley, Fred.
Morgan, Herbert.
Pritchard, George.
Smith, George.
Tilbury, James.
Tyler, William.
Wilson, Douglas.

For particulars as to Gardner Scholarships, dates of the Examinations and the obtaining of Application Forms, see pages 12 and 13.

Pupils in Residence, December, 1914.

BOYS' SCHOOL.

Elementary Pupils, i.e., under 16 years of age.

Adamson, Willie, *Bombay.*
Allen, Frederick, *Catford.*
Allen, Leonard J., *Slough.*
Andrews, Denis, *Antrim, Ireland.*
Arnold, Albert, *Heathfield.*
Buchan, David, *Clapham.*
P Budd, Oliver Sidney, *Maidstone.*
Cameron, Allaistair, *Hounslow.*
Dowdell, Eric, *Harlesden.*
French, Bertie, *Sandwich.*
Kirkpatrick, Douglas, *Birkdale.*
Laxton, Gordon Hope, *Clapton.*
Lodge, Walter, *Balham.*
Marshall, Thomas, *Charlton.*
Pierce, Samuel Edward, *Battersea.*
Robins, George Herbert, *Brixton.*
Roe, Arthur H. G., *Lewisham.*
Schulze, Harry, *Palmers Green.*
Stephenson, Richard, *Harlesden.*
Wagstaff, Joseph S., *Nottingham.*
Watson, Lawrence, *East Sheen.*
Wyeth, Robert J., *Epsom.*

Secondary Pupils, i.e., over 16 years of age.

Ade, Adrian Dudley, *Birkenhead.*
Anderson, Ernest, *Kentish Town.*
Bastin, Conrad, *Fulham.*
Bowen, Arthur James, *Rhondda, Wales.*
Brennan, John James, *Plaistow.*
Budrey, Wm. Percy, *Norwich.*
Burton, Edward Wm., *Sidcup.*
Burrow, Walter, *Preston.*
Bury, Leonard, *Leeds.*
Clarke, Thomas Ernest, *Hammersmith.*
Cooper, Alfred, *Stoke-on-Trent.*
Dalzell, Herbert, *Upper Norwood.*
Davage, Osmond Levitt, *Sheffield.*
Edwards, Wm. Arthur, *Bristol.*
Farenden, John, *Erith.*
Hall, Chas. Wm., *West Hartlepool.*
Harding, James George, *South Croydon.*
Hedges, Wm. George, *Penzance.*
Hemmings, Fred. W. T., *Battersea.*
Hill, William, *Ynysybwl, Wales.*
Hills, Arthur, *Mildenhall.*
Jeffery, Wm. Ernest, *Dulwich.*
Kentsley, Frederick J., *New Cross.*
Kershaw, Wilfrid, *Rochdale.*
Lavers, Gordon Vincent, *Sydney, New South Wales.*
Logan, Sinclair Adair, *Glasgow, Scotland.*
Lyons, J. F. Lawrence, *Ilford.*
Mactaggart, James, *Glasgow, Scotland.*
McMeekin, John Wm., *Merrion, Ireland.*
Morgan, Herbert Bates, *Stafford.*
Myerscough, Frederick, *Putney.*
P Newell, Henry George, *Hackney.*
Parker, Harold, *Margate.*
Parkinson, Edward F., *Newcastle-on-Tyne.*
Parkinson, Edwin, *Colne.*
Pearlstone, Mark, *Liverpool.*
Pittman, Wm. Henry, *Poole.*
Pritchard, Geo. Edward, *London.*
Roberts, Thos. Haydn, *Blaenclydach.*
Robertson, Reginald, *Leeds.*
P Saunders, Horace, *Walsall.*

P Denotes Probationer.

Servant, John, *Clerkenwell.*
P Shallcross, John, *Runcorn.*
Sheldon, Walter, *Leeds.*
Smith, George, *West Hartlepool.*
Smith, John Henry, *Leeds.*
Smith, William Henry Owen, *Chippenham.*
Tate, Herbert, *Emsworth.*
Teale, Thomas, *Upper Pendock.*
Tilbury, James Thos., *Chelsea.*
Tyler, Wm. Robert, *Balham.*
Whitehead, Wm. Arthur, *Hampton-in-Arden.*
Williamson, Clarence, *Leicester.*
P Wilson, Douglas Edward, *Whitley Bay.*

GIRLS' SCHOOL.

Elementary Pupils, i.e., under 16 *years of age.*

Blake, Kathleen Emma, *Ludlow.*
Connolly, Edith, *London.*
P Fox, Agnes Kathleen, *Millom.*
P Gibbons, Rose Maria, *Rotherhithe.*
Harfoot, Roma, *Sheerness.*
Howard, Eva May, *Clapham.*
Jameson, C. Mary G., *South Norwood.*
Mapleton, Hilda, *Goudhurst.*
Martin, Phyllis, *London.*
Nicholas, Elsie, *Bridgend.*
P Sage, Hilda Annie, *Coventry.*
P Sautereau, Marie, *London.*
Schrod, Violet May, *Beckenham.*
Smith, Millicent, *Broadstairs.*
Williams, Evelyn Maud, *Kew.*

Secondary Pupils, i.e., over 16 *years of age.*

Boon, Ethel Ruth, *Southsea.*
Bradford, Winifred D. I., *Eastbourne.*
Brown, Constance Minnie, *Strood.*
Buscall, Elsie Mary, *Dulwich.*
Cartwright, Dorothy Ada, *Woodhall Spa.*
P Cave, Edith Maude, *Bristol.*
Clift, Jane Ellen, *Walthamstow.*
Fleming, Mabel Flora, *Ticehurst.*
Fuller, Minnie, *Guildford.*
Hayes, Muriel, *Lurgan, Ireland.*
Hill, Dorothy Violet, *Bristol.*
Horler, Winifred Mercy, *Southsea.*
Houchin, Florence G., *Hove.*
Hughes, Florence M., *Harlesden.*
Huxley, Ivy, *Liverpool.*
Johnson, Lavinia, *Nottingham.*
P Johnston, Bertha, *London.*
Laverty, Mary Teresa, *Bradford.*
Leverett, Hilda Louise, *Ipswich.*
Lewis, Olive, *Bargoed, Wales.*
Mickleburgh, Gladys M., *Maidstone.*
P Phillips, Gladys W., *Walthamstow.*
Reed, Minnie Frances May, *Liverpool.*
Spells, Hilda, *Plumstead.*
Steel, Maud, *Thornton Heath.*
P Somers, Lucy, *Newport, Wales.*
Treveal, Ivy, *Falmouth.*
Ward, Lily, *Leek.*

P Denotes Probationer.

Organ Department.

Eighty-three graduates of the College have obtained organ appointments; of these the following thirteen have died, viz.: Messrs. A. Abbott, J. Brown, A. Chessell, D. Dowling, C. Farmer, J. Hawkins, W. H. Knowles, J. Neilson, J. N. Norris, W. T. Perks, W. F. Schweir, J. A. Tait and J. Whitton. The following seven have relinquished their appointments, Misses H. Carson and A. Thompson and Messrs. Atkinson, Carr, Clay, Laurie and Pearson; five others have not answered recent letters and their names are therefore not given among the remaining fifty-nine now holding positions:—

William Abbott, in Barrhead.
Samuel Allen, Garth.
Sydney Anstey, A.R.C.O., Haverford West.
Lancelot Ashford, Ipswich.
Thomas Bennie, Irvine.
Thomas Beresford, Derby.
Joshua Brand, Dundee.
Charles Broan, London.
George Carter, London.
James Crowley, F.R.C.O., Wood Green.
William Dowding, Glasgow.
Andrew Fraser, L.R.A.M., A.R.C.O., Upper Norwood.
Henry Garrett, Trowbridge.
Thomas Gregory, A.R.C.O., Glasgow.
Stanley Gregory, A.R.C.O., Mountain Ash, Wales.
Dennis Haller, F.R.C.O., Boston.
Gilbert Hardebeck, Belfast.
Charles Hillyer, Kettering.
Hugh Howard, A.R.C.O., Letchworth.
Alfred Hollins, F.R.C.O., Edinburgh.
Leslie Kenny, F.R.C.O., L.R.A.M., Belfast.
Ernest Johns, Torquay.
James Johns, Port Talbot
Werner Kuntze, Stettin.
Olga Kuntze, L.R.A.M., Stettin.
John Lawson, F.R.C.O., L.R.A.M., Hull.
Robert Leitch, A.R.C.O., Dunfermline.
Augustine Lander, A.R.C.O., Croydon.
Helen Liles, L.R.A.M., Doune, N.B.
Edward Marrison, Liverpool.
Emily Lucas, F.R.C.O., L.R.A.M. Norwood.
Henry Marshall, Dundee.
Arthur Mayes, High Wycombe.
Andrew McCallum, Strathbungo.
Edwin Mence, A.R.C.O., Teddington.
Thomas Moyes, A.R.C.O., Stirling.
Wilfrid Norris, Stalybridge.
John Pryde, Fintry.
Leonard Pegg, L.R.A.M., Loughborough.
Arthur Potter, Belfast.
William Preston. Oswaldtwistle.
John Scorah, Aldford.
Horace Smaldon, A.R.C.O., Hayle.
Leonard Smith, Windermere.
Victor Spanner, Mus.Bac., F.R.C.O., Portsmouth.
William Start, F.R.C.O., Derby.
Arthur Sterricker, Aberdeen.
Joshua Stephenson, Hadleigh.
Alfred Thompson, F.R.C.O., L.R.A.M., Pontypool.
Frederick Turner, Glasgow.
Harry Turner, Paisley.
Andries Van Velden, F.R.C.O., Paal, South Africa.
Herbert Warrilow, F.R.C.O., Oxford.

Horace Watling, F.R.C.O., L.R.A.M., Croydon.
John Watson, Burnley.
Percy Way, F.R.C.O., London.
Maud Weir; West Ham.
Thomas White, Nuneaton.
John Whiteside, Mus. Bac., F.R.C.O.; Kendal.
John Wright; Paisley.

From 1903 to the present time 34 have gained the Associateship and 12 the Fellowship of the Royal College of Organists.

The following prizes have also been won :—

Lafontaine Prize	... Victor Spanner	... July,	1907.
,,	... Sydney Anstey	... ,,	1910.
Sawyer Prize	... Andrew Fraser	... ,,	1913.
Turpin Prize	... Wilfred Kershaw	,,	1914.

Physical Department.

SWIMMING AND LIFE SAVING.

In 1883, through the liberality of the late Dr. T. R. Armitage, a Bath 55ft. long, 25ft. wide, and from 3 to 6ft. deep, was added to the College equipment, and instruction in swimming was commenced by Mr. Guy Campbell.

In 1891 the Life Saving Society, now the Royal Life Saving Society, was founded by William Henry. Mr. Campbell joined the Society, studied the methods, and in the following year successfully presented five pupils for the Certificate examination.

Their five names, marked by an asterisk, appear in the table below, and are those of *the first blind people* who ever qualified for ability to save life from drowning. The pupils underwent exactly the same tests as were required of sighted people, *i.e.*, they were required to do the land drill, demonstrate a thorough knowledge of the Sylvester, Howard and Marshall Hall methods of Resuscitation (of late years these three methods have been superseded by the Schäffer system), swim 100yds. on the breast, 50yds. on the back, dive from the surface to a depth of 5ft., and bring up a weight, release oneself when clutched by the wrists, around the neck, or

around the body, and then carry the patient by each of the five methods a distance of 10yds. for the certificate, and 20yds. for the medallion.

The number of Awards to date are 35 Certificates and 16 Medallions.

CERTIFICATES (Prior to 1914).

*Bryon, Edward	Leitch, Robert	Mence, Edwin
*Carr, Alfred	Smith, Albert	Richmond, Richard
*Moon, Oliver	Strangways, Arthur	Wrenn, Leslie
*Plumridge, Edwin	Williams, Percy	Duffin, Frederick
*Snow, Ernest	Aiton, William	Foster, Sidney
Bailey, William	Jackson, William	Gilbert, Christopher
Crowley, James	Mitchley, Sidney	Nichols, Percy
James, Robert	Bodger, William	Spanner, Victor
Kedwell, Charles	Waterman, William	Pritchard, George
Lister, Joseph	Welham, Charles	Johnstone, Richard

CERTIFICATES (1914).

Burton, Edward	Hemmings, Frederick	Robertson, Reginald
Clarke, Thomas	Rablen, Arthur	

MEDALLIONS (Prior to 1914).

Bryon, Edward	Lister, Joseph	Welham, Charles
Carr, Alfred	Mitchley, Sidney	†Cooper, Alfred
Moon, Oliver	Strangways, Arthur	Duffin, Frederick
Plumridge, Edwin	Williams, Percy	Gilbert, Christopher
Snow, Ernest	Harrison, Cyril	Nichols, Percy
Kedwell, Charles		

† Alfred Cooper gained his certificate while at the Institution at Stoke-on-Trent, and is the first blind person who has obtained the award away from Norwood.

Pianoforte Tuning.*

Please note that the College authorities send certificated pianoforte tuners to any part of the London Postal District, for the tuning and repairing of pianos. Orders and inquiries addressed to the Royal Normal College, Tuning Department, Upper Norwood, S.E., will receive prompt attention.

Terms are as follows :—

ANNUALS are tuned four times a year.

The terms include small repairs, such as replacing Strings, etc., but in the case of Single Tunings these are charged for extra.

COTTAGE PIANOFORTES :—	s.	d.
Bichord	14	0
Bichord, with Trichord Treble	16	0
Trichord throughout and Obliques	18	0
GRANDS	from 15s. to 21s.	

Accounts are rendered half-yearly for Annual Tunings.

SPECIAL TERMS FOR SCHOOLS.

The prices for SINGLE TUNINGS are as follows :—

COTTAGE PIANOFORTES :—	s.	d.
Bichords and Pianettes	3	6
Bichord, with Trichord Treble	4	0
Trichord throughout	4	6
GRANDS	from 4s. to 5	6

It is requested that Single Tunings be paid for at the time the Pianoforte is tuned.

The proof of the efficiency of the College tuners is that an ever increasing number of ladies and gentlemen, especially members of the musical profession, as well as manufacturers and music dealers, employ them, both in London and the Provinces.

---

* Pianoforte Tuning as a profession for the Blind was introduced many years ago by Claude Montal, a blind pupil of the Paris School, and founder of the manufacturing house that bears his name. To him is due the scientific method of tuning now general both among the Seeing and the Blind. In France it is well known the Blind make the best tuners, and there they readily find employment on the same terms as the Seeing.

No tuner is granted a Certificate without serving an apprenticeship of several years, and undergoing a most thorough examination. For the examination the pupil not only tunes pianos for inspection, but is actually tested while at work; the manner of holding and managing the tuning hammer and damper with different varieties of pianos, including overstrung instruments, being carefully noted. Each pupil is also required to demonstrate his technical skill in making eyes, stringing, and ordinary light repairs, such as removing broken wrest pins, repairing hammer shanks, &c.*

College tuners are now successfully established at Accrington, Boston, Brighton, Cardiff, Carmarthen, Darlington, Dundee, Glasgow, Harrogate, Huddersfield, Kilmarnock, Leeds, Liverpool, London, Nottingham, Rochdale, Yarmouth, and many other towns. Residents in the above towns or neighbourhoods desirous of employing our tuners will be furnished with their addresses upon application.

The following Testimonials, selected from among the many received, testify to the thorough work of our Certificated Tuners.

ROYAL ACADEMY OF MUSIC, TENTERDEN STREET,
HANOVER SQUARE, LONDON.

I have much pleasure in stating that I have been fully satisfied with the tuning of a grand pianoforte, belonging to this Institution, by a tuner from the Royal Normal College and Academy of Music for the Blind, Upper Norwood. The instrument in question has been tested by me, and I find it is in perfect tune; indeed, exceptional care has been bestowed upon it. I have therefore no hesitation at all in cordially recommending the tuners of the College to the public.

A. C. MACKENZIE.

45, BEDFORD GARDENS, CAMPDEN HILL, W.

I have great pleasure in expressing to you my entire satisfaction with the way my Broadwood grand was tuned by one of the tuners from your College.

With kind regards, believe me very truly,

G. HENSCHEL.

---

* The perfunctory work of Blind pupils who merely linger two or three hours daily over a piano accomplishes very little towards fitting them for business. The pupil must be as diligent, energetic, and persevering as the seeing apprentice, and willing to give even more time for the necessary preparation.

SYDCOTE, WEST DULWICH, S.E.

During the past fifteen years I have had my pianofortes tuned by certificated tuners from the Royal Normal College for the Blind, and am able to say that they have always given me the utmost satisfaction. I should be sorry to place my instruments under other hands.

(The late) WILLIAM H. CUMMINGS.

33, GREAT PULTENEY STREET, LONDON, W.

With regard to the blind tuner employed here, Jackson, I cannot speak too highly of his skill and industry. You will, perhaps, remember that when you and I were, in 1887, examined by the Royal Commission, I spoke hesitatingly about the practicability of our house engaging a blind tuner for the showrooms, and you commented upon my doubt. I am bound to say Jackson has shown me my fear was uncalled for, although, perhaps, excusable from the novelty, at that time, of the circumstance.

Yours faithfully,

JOHN BROADWOOD & SONS, LTD. (The late) A. J. HIPKINS.

45, HORSEFERRY ROAD, WESTMINSTER, S.W.

In reply to your enquiry, we have pleasure in informing you that Kuyper is still with us. He is a very excellent tuner, and a very industrious young man.

John Gill, who died recently, had been a former tuner at our factory for years, and was both a clever tuner and an excellent foreman, managing those under him admirably, in spite of his disadvantages. We greatly regretted his death.

Yours faithfully,

JOHN BROADWOOD & SONS, Limited

(GEO. ROSE, late Director).

68, BUXTON ROAD, HUDDERSFIELD.

Re Testimonial.—We have much pleasure in testifying as to the abilities of Mr. Herbert Atkinson as a practical tuner. He has been in our employ for the past nine years, and we have always found him trustworthy and reliable, his work giving every satisfaction.

Yours faithfully,

A. HANSON & Co.

96, LEEDS ROAD, BRADFORD.

Dear Sir,

Respecting my tuners, I may say that Whitaker has now been in my employ about twenty-four years; Greaves about seventeen, and I have always found their work most satisfactory.

I remain, yours faithfully,

SAMUEL WALKER.

Rules and Terms for the Admission of Pupils.

The College is open to the young Blind of either sex up to the age of twenty-one, from all parts of the British Empire, and occasionally from other countries. **Age Limit.**

Entrance forms forwarded on application.

All entrants must successfully undergo a term's probation before being entered on the College Register as a pupil. **Probation.**

The annual charge for pupils sent by subscription or School Authorities is as follows:— **Fees.**

Under 13	£35
Between 13 and 16	£45
Over 16	£65*

By the Elementary Education (Blind and Deaf Children) Act, 1893, *Education Authorities have power to make "grants in aid" up to the age of* 16. *By the Education Act, Part II.,* 1902, *grants may be made for the Higher Training of the Blind after the age of* 16.

The Guardians of the Poor have similar powers for those over 16.

These fees cover board, lodging, washing and medical attendance, but do not meet the entire expense of education and training. The difference between the fees and the actual cost is made up from the General Fund, which is provided by subscribers and donors. **Clothing and travelling expenses are not provided.** If, however, it is desired that the clothing should be procured by the College Authorities, arrangements may be made with the Principal.

Inclusive terms for private pupils are:—

Under 13	£50
Between 13 and 16	£60
Over 16	£80

Payments in all cases must be made in advance. They may be made either:— **Payments.**

1. In three *equal* payments at the commencement of each term, September, January, and April.

☞ As Education Authorities and Boards of Guardians are required to make payments on fixed dates, the dates in their case are 31st October, 31st January, and 30th April.

2. In ten monthly payments, omitting August and September. As the fees are for the year the payments must be made irrespective of holidays. All cheques and Post Office Orders, in payment for pupils, should be sent to the Principal at the College.

* The Gardner Trust grants Scholarships, after examination, in aid of the young Blind of England and Wales, whose friends cannot pay the entire cost. See pp. 12 and 13.

Admission of Pupils.

Pupils will be admitted at the beginning of each of the terms. If possible they should enter at the beginning of the Michaelmas Term and leave at Christmas or at the end of the Summer Term.

Medical and Dental Examination.

☞ *No candidate will be admitted unless the medical and dental examination is satisfactory to the medical and dental officers of the College. In every case a certificate signed by a fully qualified Dental Surgeon that the teeth are in good order, the mouth in an hygienic condition, and that there is efficient masticatory power, must be produced.*

Attendance of Pupils.

Pupils are expected to be in attendance at the College on the first day of each Term, and if prevented by illness, notice of that illness, accompanied by a medical certificate, must be sent to the Principal prior to the day on which the Term commences, or the pupil is liable to have his or her name removed from the College Register.

Illness and remission of Fees.

No remission will be made unless a pupil, through illness, or very exceptional reason, has been absent consecutively for at least half the term. In the event of such illness, the Executive Committee, upon written application being made to them, accompanied by a proper medical certificate, will remit half the term's fee. In no instance will more than this amount be remitted.

Withdrawal of Pupil.

Notice of withdrawal of a pupil must be sent in writing to the Principal not later than three months prior to the withdrawal: failing compliance with this regulation, payment of half the fee for the next term will in all cases be required.

Home Ties.

As it is of the utmost importance to keep up home ties between pupils and their families, it is desirable that all pupils shall spend at least the summer vacation with their parents or friends, but pupils are not required to leave the College during the Christmas or Easter recess.

Clothing.

All pupils must be provided with strong clothes, either new or in perfect repair, as per the following lists, and their

parents, friends, or guardians will be required to renew the clothing when deemed necessary by the Committee. **Pupils whose eyes are disfiguring will be required to wear glasses. The glasses should be obtained at the College.** Glasses.

The use of tobacco in any form by pupils under the age of 21 is strictly forbidden, either on or off the College premises. The use of beer, wine, or any drink containing alcohol is only allowed when ordered by the medical authorities of the College. Use of Tobacco and Alcohol.

In all cases the following questions must be answered. The questions are not, however, put with a view to exclusion, but for information regarding the pupils, upon the official application form obtainable from the College. Questions.

QUESTIONS.

To be answered on Application for Admission.

1. Name of the applicant in full.
2. Date of birth.
   At what age did the applicant become blind ?
3. Present residence.
4. Names, occupation, and circumstances of the applicant's parents or guardians.
5. Can the applicant wash, dress, and feed h...self ?
6. Is the applicant truthful, honest, and well-conducted ?
7. Has the applicant been in any other Institution ?
   If so, which, and why did he leave ?
8. Has the applicant received any education, and if so, to what extent ?
   And for what length of time ?
9. How has the applicant been hitherto employed ?

WE, the undersigned, do hereby certify that, to the best of our knowledge and belief, the answers to the foregoing questions are true.

Name.....

Occupation .....

Address .....

Name.....

Occupation .....

Address .....

Date .....19.....

This Certificate must be signed by the Parent or Guardian, a Minister of Religion to whom the Applicant is personally known, or a Justice of the Peace; in case of a School Authority, by the Clerk to such Authority and the School Attendance Officer for the district in which the child resides.

QUESTIONS.

To be answered by a Medical Man.

1. Is the applicant totally blind ?
2. If not, does . he possess sufficient sight to enable h . . to read the ordinary school books used by sighted children ?

   A child is defined as being blind by the Elementary Education (Blind and Deaf Children) Act, 1893, if unable to do this.
3. What appears to have been the cause of blindness ?
4. Is there any impairment of hearing ?
5. Has the applicant (1) had Smallpox ? or (2) been successfully Vaccinated ?
6. Has the applicant had Measles, Whooping Cough, or Scarlet Fever, or other infectious illness ?
7. Is the applicant free from epilepsy, tuberculosis, disease of the heart, kidney, or other internal organ ? Give particulars of any illness from which the applicant has suffered during the past three years.
8. Does the applicant suffer from any bodily defect or deformity, except blindness ?

9. Has the applicant sufficient *intellect* and *health* to be capable of being taught to become a professional musician, teacher, typist or pianoforte tuner ?

Name.....

Qualification.....

Address.....

Date.....

Guarantee.

In cases in which the pupil is not entirely paid for by his or her friends, some reliable person must give a guarantee that **the necessary clothing will be supplied** ; that the pupil will be removed from the College during the summer vacations ; and, in case of death, that the funeral expenses will be paid.

Visiting Pupils.

Parents or friends may visit the pupils on the first Wednesday in November, February, April, and June between 2 and 5.30 p.m. If, for any special reason, parents wish to see their children at other times, they should write to the Principal for an appointment. As a rule, it is not expected that more than two friends will visit any pupil on the same afternoon. When visiting the College, parents are earnestly requested not to bring young children with them. *Friends cannot visit the pupils on Sunday ; this rule is strictly enforced.* Parents are specially requested not to bring or send sweets or eatables to the children. If the children go out with their parents, they must not undertake commissions for other pupils.

N.B.—Application and inquiries in regard to the admission of pupils should be addressed to the Principal, Guy M. Campbell, Esq., F.C.T.B., F.R.G.S., who will gladly forward forms and any further particulars.

LIST OF CLOTHING.

Female Department.

Tight-fitting dresses are prohibited. Dresses and other clothing must give ample room across the chest. Dresses narrow across the chest invariably lead to bad positions.

Parents are especially requested to attend to this requirement, as the health very much depends upon proper clothing. The skirts of the school dresses must be at least 2½ inches from the ground, to allow freedom in walking.

1 Sunday dress.
2 Week-day dresses (of dark material).
1 Gymnastic suit, which should be purchased at the College, and must be renewed when necessary.
1 White petticoat.
2 Coloured petticoats.
2 Flannel petticoats.
3 Undervests (flannel or merino, high-necked and long-sleeved).
3 Chemises and drawers or three combinations.
3 Bodices (supplied with buttons for supporting the skirts).
3 Nightgowns.
1 Flannel dressing-gown.
12 Pocket-handkerchiefs.
6 Aprons or pinafores.
4 Pairs of stockings.
1 Pair of best boots.
2 Pairs of strong boots.
1 Pair of slippers.
2 Hats.
1 Sunday jacket.
1 Week-day ditto.
1 Waterproof.
2 Pairs of gloves.
1 Comb and brush.
1 Small-toothed comb.
1 Nail brush.
1 Tooth brush.
2 Small bags for combs and brush.
2 Bags for soiled linen.

The rule in regard to the supply of clothing is imperative.

N.B.—The gymnastic outfit is indispensable, and should be obtained at the College, as it is important to have all the suits alike. If the clothing and gymnastic outfit are not provided, it will be the duty of the Principal to suspend the pupil. If parents will furnish 15*s. for the first year, and* 10*s. each succeeding year, the pupil will be kept fully supplied with all that is required for the Physical Department.*

Male Department.

1 Sunday suit (of black or dark navy blue material).

2 Very strong week-day suits.

Coats and vests must be broad across the chest, to give the lungs full play.

3 Shirts.

3 Night shirts.

8 Collars (at least).

The bands of shirts and collars are often too small: this is a fatal error, as it not only injures the health, but prevents all chance of progress in singing.

12 Pocket-handkerchiefs.

4 Pairs dark worsted stockings or socks.

1 Warm coat or cloak.

For those over eleven years old, one stiff black felt hat for Sunday.

2 College caps (furnished at the College at 1s. 6d. each).

2 Pairs of gloves (1 pair of plain dark woollen material or woollen-lined for winter use, and 1 pair of dark coloured dog-skin gloves for the summer).

1 Pair of Sunday boots.

2 Pairs of very strong boots for week-day use (without hob-nails).

(Parents are requested to exercise special care in regard to the size of the boots. They are often too small.)

1 Pair of leather-soled slippers, with low heels (furnished at the College at lowest wholesale rates).

Gymnastic shoes (black), jerseys (dark navy blue, with 2-inch collar), cap and belt (furnished at the College at the lowest wholesale rates).

2 Woollen vests } or combinations.
2 Pairs woollen drawers }

1 Comb and hair brush.

1 Small-toothed comb.

2 Small bags for comb and brush.

1 Tooth brush.

1 Bag for soiled linen.

The rule in regard to the supply of clothing is imperative.

N.B.—The gymnastic outfit is indispensable, and should be obtained at the College, as it is important to have all the suits alike. If the clothing and gymnastic outfit are not provided, it will be the duty of the Principal to suspend the pupil. If parents will furnish 15*s. for the first year, and* 10*s. each succeeding year, the pupil will be kept fully supplied with all that is required for the Physical Department.*

General Organisation and Course of Instruction.

The College really comprises five schools or departments :—(1) Preparatory, (2) Secondary, (3) Training College, (4) Technical, and (5) an Academy of Music. For ease of classification and for quicker comprehension of the different courses available, it will be simpler to follow the division of the Board of Education, which regards the College as consisting of three, viz. :—

1. Elementary—for those under the age of 16.
2. Technical—for those over the age of 16.
3. Training College—for those over the age of 16 who wish to prepare for the Preliminary Examination and be trained to become Certified under the Board of Education.

1.—Elementary. The course comprises the usual subjects of a sound General Education, viz. : Kindergarten, Cane-weaving, Modelling, Reading, Writing, Arithmetic (Written and Mental), English Language, Composition, Scripture, Geography, History, Slojd, Nature Study, Aural Training, and Physical Training (including Swimming and Life Saving, Roller Skating, Cycling, and Rowing).

2.—Technical. The work of this section is divided into four courses :—

1. *Pianoforte-tuning.*—To prepare students to become professional pianoforte-tuners, and in some cases teachers of music and organists.
2. *Music.*—To prepare students to become teachers of music, organists, pianists and vocalists ; and for the examinations of the Associated Board, the Royal Academy of Music and the Royal College of Organists.
3. *Literary.*—To prepare students for the Preliminary Examination for the Elementary School Teacher's Certificate of the Board of Education ; also for Matriculation so as to be able to enter any University.

4. *Typewriting and Shorthand.*—To prepare students to become Braille shorthand writers and professional typists.

In each course the subjects are grouped into

(*a*) fixed ; (*b*) elective ; and (*c*) optional subjects.

As soon as a student has proven himself efficient in any elective subject, further work in that subject may be relinquished, and the time thus gained be devoted to one or more of the fixed or optional subjects.

At the age of 16, and, when possible, earlier, parents and students should definitely decide which course or courses they wish to be pursued so that no time may be wasted before commencing work upon the subjects belonging to a course.

Provided a student has had a good elementary education and is well grounded in Braille reading and writing, then the time to be allowed for completing and graduating from the different courses may be reckoned as follows :—

(1) Pianoforte-tuning	4 years.
(2) Music	4 years.
(3) Literary	2 to 3 years.
(4) Typewriting and Shorthand ..	2 years.
(5) Training College	2 years, to be followed by 1 year's teaching either at the College or elsewhere.

3.—Training College.

Both term and annual examinations are held, and after passing the preliminary examination a pupil unable to pass the annual examination must repeat that year's work, which necessarily adds to the times mentioned above.

Again, where a person becomes blind after the age of 16 and is unacquainted with Braille, at least another year must be added

before proficiency, particularly with musical Braille, can be expected.

Lastly, an addition must always be made if two or more courses are taken.

Religious Instruction.

The College is undenominational and the pupils are taken to the Churches and Chapels in the vicinity, in accordance with the wishes of their parents or guardians.

For religious instruction the pupils are arranged in classes, Church of England and Nonconformist, under the charge of the resident teachers, while members of other sects are under the ministers of their own denomination.

Kindergarten and Preparatory Department.

The children in the Preparatory Department have separate houses and playgrounds, where all the arrangements are adapted to the special requirements of children. They come to the main school building for morning and evening prayers, school-classes, the pianoforte, singing and aural training, and also for all the Musical Recitals, Lectures, etc. They have classes in the Gymnasium and lessons in the Swimming Bath. This arrangement gives the children the advantages of the Cottage system and at the same time the resources of a large school.

Manual Training.

Great attention is always given to hand training. The Blind, as a class, are helpless, and many children, nay, even those who are often older, cannot dress themselves or eat properly at the table, when they enter the College. When such is the case, the first lessons are in dressing, eating, etc.; the children have Kindergarten, Modelling, Cane-weaving, Sloyd, and all the girls Sewing and Knitting. They also have lessons in learning locality and direction, for the intuitive faculty which guides some children is entirely wanting in others.

Musical Instruction.

All the children have instruction in Class singing (until their voices change), special attention being given to breathing, pro-

nunciation, and ear-training. As soon as they understand the relation of numbers and can grasp the idea of rhythm, instruction on the Pianoforte begins : this is usually at seven or eight years of age. An elementary knowledge of Harmony is given in the piano lessons, and at about eleven years of age the pupils are taught the subject in the regular classes.

Secondary Department.

In the Secondary Department the pupils have the use of a large and well selected library, containing 5,887 volumes. They attend University Extension Lectures, and Lectures to Teachers given under the auspices of the London County Council.

Musical Instruction.

For those over sixteen, the Course in Music includes instruction on the Pianoforte and Organ, and in Singing, Harmony, Counterpoint and Composition. The Professors on the Staff are selected from those holding appointments at the Royal College of Music, Royal Academy of Music, and the Guildhall School of Music. In order to gain practical experience, those studying the organ take their turn at the morning and evening services, in accompanying the Choir in Hymns, Psalms and Anthems. Those studying the piano have careful instruction in technique and they are able to utilise that instruction in teaching junior pupils under supervision. They attend Lectures at which demonstrations are given of the best method of teaching children : they have articles read to them on different methods of teaching. The same holds true of those who are preparing to teach Singing.

The Department is furnished with 60 pianos, five pipe organs and a large library of Braille music. The indirect instruction gained in Recitals and Concerts proves an important part of the training. The weekly Recitals of Mr. H. L. Balfour, Mus.Bac., F.R.C.O., and Mr. Percy Waller, are attended by the whole school. Once a fortnight Mr. Stewart Macpherson lectures on Musical Composers and their works. The pupils also attend many of the best Concerts in London.

Typewriting and Shorthand

A large number of the pupils in the School Department learn typewriting as soon as they become thoroughly proficient in reading and writing Braille. It is an invaluable help in writing notes of lessons, compositions, analyses, etc., besides forming the means of communication with a large number of sighted friends, and is an incentive to become a good letter writer. A few who show special aptitude for the work afterwards take an advanced or professional course, which includes shorthand writing, tabulating, duplicate and other copying, plays, specifications and the general routine requirements of a commercial house.

Physical Training.

All the pupils receive thorough training in all forms of physical exercise, which arouses their energy, stimulates their courage, and gives them independence to meet and overcome the many difficulties that lie in the path of the Blind who are seeking remunerative employment.

The Gymnasium is provided with 55 different pieces of apparatus, embracing the best features of the Swedish, American and German systems. There is also a Skating Rink and Swimming Bath. Large Playgrounds afford plenty of free space where the pupils can engage in races and other athletic games ; there are also a Cycle Track, Swings, Tilts, Skittle Alleys, Giant Strides, etc.

Pianoforte Tuning.

Those pupils who show aptitude in hand-work, and have a good ear, are ready at 16, sometimes at 15, to begin a course in Pianoforte Tuning. The time spent in Pianoforte Tuning varies in the several grades. (See pp. 33 and 34.).

As it is necessary for a blind tuner, who wishes to be thoroughly qualified, to receive instruction also in Singing and on the Pianoforte, at least four years are required before he will be ready to enter for his examination. As it is helpful for a blind man to have as many avenues as possible for securing employment, many of our tuners also qualify as Organists.

There are thirty pianos set apart for instruction and practice in pianoforte tuning. We have a great variety of instruments, in order that the pupils may become acquainted with the mechanical construction of various makers. In addition to these there are sixty pianos in the Musical Department to be kept in tune and repair. There are five old pianos and four frames for teaching stringing, also models for teaching repairing, and others for showing the different actions used by different makers. Finally pupils are sent to London to gain further experience by working at various Piano Factories before being permitted to sit for their Certificate examination.

The Royal Normal College and

Statement of Income and Expenditure for the

Dr.

INCOME.

1913. £ s. d.		1914. £ s. d.	£ s. d.
	To Pupils' Accounts :—		
	Contributions from Public Bodies and others on Pupils' Accounts	7,140 15 2	
7,259 12 2	*Less* Fees returned	145 0 0	6,995 15 2
	„ Government Grant :—		
513 10 3	Elementary, Secondary, and Training College Departments ..		562 7 9
657 8 6	„ General Subscriptions	644 18 0	
875 0 3	„ Donations	1,741 5 11	2,386 3 11
68 11 11	„ Sundry Receipts		38 14 11
£9,374 3 1	Forward ..		£9,983 1 9

Academy of Music for the Blind.

TWELVE MONTHS ENDED 31ST DECEMBER, 1914.

Cr.

EXPENDITURE.

1913. £ s. d.		£ s. d.	£ s. d.	1914. £ s. d.
	By Educational :—			
900 17 0	Salaries—General ..	906 16 8		
771 10 3	,, Musical ..	733 9 0		
549 11 9	,, Technical	551 10 0		
			2,191 15 8	
64 15 4	,, Appliances, Books, School Stationery, &c.		79 9 1	
155 6 6	Repairs to Pianos, Organs, Books		76 15 6	
81 1 11	Travelling of Pupils to Pianoforte Factories, &c.		74 12 2	
2,523 2 9				2,422 12 5
	By Maintenance :—			
838 6 11	Salaries and Wages		817 4 6	
2,841 6 3	Provisions		2.775 19 11	
590 4 9	Fire and Lighting		530 4 8	
508 4 8	Washing and Cleaning		498 9 5	
5 6 8	Haberdashery		4 17 6	
5 17 5	Registry Office Fees, &c.		7 17 9	
4,789 6 8				4,634 13 9
30 9 3	Nursing and Medicine		22 1 6	
20 0 0	Medical Officer's Salary		50 0 0	
14 0 0	Dental Surgeon's Salary		35 0 0	
	National Health Insurance ..		31 19 3	
64 9 3				139 0 9
	By Office Expenses :—			
328 18 0	Salaries		335 4 0	
132 8 0	Postages, Telegrams and Telephones		97 1 2	
33 12 2	Stationery		40 14 8	
494 18 2				472 19 10
	By Garden Outlay :—			
147 14 0	Wages		159 2 6	
17 15 3	Requisites		56 3 3	
165 9 3				215 5 9
£8,037 6 1	Forward ..			£7,884 12 6

The Royal Normal College and

Statement of Income and Expenditure for the

Dr. 1913. £ s. d.	INCOME—*continued.*	1914. £ s. d.
9,374 3 1	Brought forward	9,983 1 9
	To Balance :—	
895 1 8	Expenditure in excess of Income for the year	429 19 0
£10,269 4 9		£10,413 0 9

We have examined this Account and the Balance Sheet dated 31st
accordance therewith.

52, Coleman Street, E.C. 12th March, 1915.

BALANCE SHEET,

1913. £ s. d.	LIABILITIES.	£ s. d.	£ s. d.
	To Gardner Trust :—		
	Mortgage upon Property ..	15,000 0 0	
	Less—		
	Annual Payments to Charity Commissioners in Redemption of Mortgage	6,615 0 0	
8,826 0 0			8,385 0 0
3,000 0 0	„ Loan from Bankers		1,500 0 0
	„ Tradesmen's Accounts, Salaries, etc., unpaid at 31st December,		
2,285 3 11	1914		2,007 8 6
508 0 0	„ G. F. Rose Prize Fund		507 17 3
	„ Capital Account :—		
	Balance as per last Account ..	22,215 14 0	
	Add—		
	Special Donation towards Reduction of Bank Loan ..	1,000 0 0	
		23,215 14 0	
	Less— £ s. d.		
	Expenditure in excess of Income for the year 1914 .. .. 429 19 0		
	Depreciation of Freehold and Leasehold Estate, Furniture, etc. 1,139 2 8		
		1,569 1 8	
22,215 14 0		21,646 12 4	
10,937 1 9	„ Mortgage Redemption Fund ..	12,473 7 4	
364 11 6	„ Endowment Fund	370 7 0	
	„ Memorial Fund	5 3 0	
	„ New Building Fund	2,043 9 7	
			36,538 19 3
£48,136 11 2			£48,939 5 0

Royal Normal College & Academy of Music for the Blind.

PORTION OF GROUNDS AND BUILDINGS.

CHOIR PRACTICE IN GARDNER HALL.

URGENT APPEAL

To all in sympathy with efforts to Help the Blind to Help Themselves.

£48,136 11 2

£48,939 5 0

New Pianoforte Tuning Building, Opened by Her Majesty Queen Alexandra, 22nd July, 1915.

Piano Construction and Repairing Shop in New Building.

36,538 19 3

£48,939 5 0

The Battle of the Blind.

No Blind Man can fight for his Country on the field of battle—

he is barred by his affliction.

Blind people, however, do fight, and against tremendous odds, to make themselves worthy citizens, instead of dependent hangers on.

> "Help me to need no help from men,
> That I may help such men as need."

That couplet of Kipling's has the true British ring—a desire for independence, so that such independence may be used in the service of those in need. The blind are in need, sore need, and so is this College, which has laboured so long and so successfully for their benefit. Please remember, the College has absolutely no endowment.

What will you, with your sight, do to help?

Their heavy ha

EVERYONE knows of the great training centre at the Crystal Palace where men are being trained to fight for the freedom of mankind in the great struggle which is now raging between the Nations; but is everyone aware that, within five minutes' walk, there is another training centre, where boys and girls, handicapped by the calamity of blindness, are being trained for a continuous battle—the battle of life?

If the beneficent work that is being carried on at the Royal Normal College for the Blind were truly understood, would the institution have to struggle for its financial existence, or appeal for subscriptions and donations to tide it over its daily difficulties?

What is the result of the work of this College?

During the 42 years of its existence, it has enabled nearly 600 graduates to go out into the world and take their place among their fellow men, not as hopeless, helpless dependents, but as members of the community, who have learnt to become wage-earners, as Pianoforte Tuners, Organists, Teachers of Music, School Teachers, or Shorthand-Typists.

The College possesses 16½ acres of ground, a Gymnasium, Swimming Bath, Skating Rink, Cycle Track, etc., whereby the pupils are afforded the same physical advantages as they would receive in the best Public Schools for the sighted. The curriculum comprises Kindergarten, Elementary, Secondary, Musical, Technical, and Training College Work.

dicap—and ours.

£2,050 is still needed to pay for the erection and equipment of the new Pianoforte Tuning Building (required by the Education Department) which was graciously opened by Her Majesty Queen Alexandra on the occasion of the distribution of Prizes on the 22nd June last.

Will you help? Can you spare at least half-a-sovereign?

The calls made upon everyone at this time of stress are fully recognised, but this is work, **National Work,** which must be carried on even during war time if our blind brothers and sisters are to become self-supporting, and not remain dependent on charity all their lives.

Friends are cordially invited to visit the College on any first Thursday of the month, except January, April, August and September, in order to see for themselves what blind people can accomplish.

"*If there be a pleasure on earth which angels cannot enjoy, and which they might almost envy a man the possession of, it is the power of relieving distress.*" Will you make that pleasure your own by remembering the blind?

Harry Lawson

Hon. Treasurer.

£48,136 11 2

£48,939 5 0

TYPEWRITING.

KINDERGARTEN.

Visitors' Day, first Thursday in the month, from 3.15

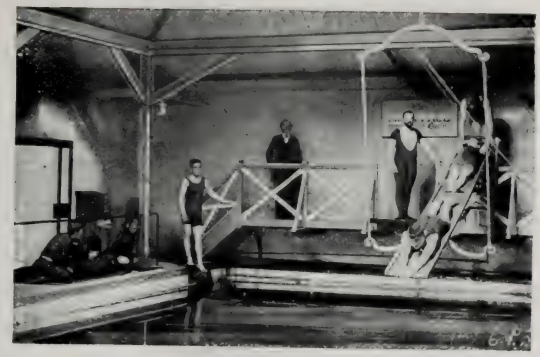

SWIMMING.

MASS WORK.

except January, April, August and September, to 5.15 p.m.

President:

THE RIGHT HON. LORD HOWARD DE WALDEN AND SEAFORD.

Executive Committee:

CHAIRMAN.

THE RIGHT HON. LORD LAMINGTON, G.C.M.G., G.C.I.E.

THE MOST NOBLE THE MARQUIS OF ABERDEEN AND TEMAIR, G.C.M.G.

ALDERMAN G. J. ALLEN, J.P.

JOSIAH BEDDOW, ESQ.

COLONEL FREDERICK CAMPBELL, C.B.

A. J. COKE, ESQ.

SIR HENRY CRAIK, K.C.B., M.P.

C. J. DRUMMOND, ESQ.

THE RIGHT HON. WILLIAM HAYES FISHER, M.P.

H. B. GRIMSDALE, ESQ., F.R.C.S.

GENERAL SIR ARCHIBALD HUNTER, G.C.B. G.C.V.O., D.S.O.

HENRY CART DE LAFONTAINE, ESQ.

SIR JOHN STIRLING MAXWELL, BART.

ARTHUR MIALL, ESQ.

F. J. NETTLEFOLD, ESQ.

SIR HARRY SAMUEL, M.P.

CHARLES SPENCER-SMITH, ESQ.

Also the President, Trustees and Hon. Treasurer, ex-officio.

Hon. Treasurer:

COLONEL THE HON. HARRY LAWSON, M.P.

Principal:

GUY M. CAMPBELL, ESQ., F.C.T.B., F.R.G.S.

Bankers:

MESSRS. BARCLAY & CO., LTD., 1 PALL MALL EAST, S.W.

ademy of Music for the Blind.

ELVE MONTHS ENDED 31ST DECEMBER, 1914.

Cr.

1913. £	s.	d.	EXPENDITURE—*continued.*	£	s.	d.	1914. £	s.	d.
037	6	1	Brought forward				7,884	12	6
			By General Expenses :—						
607	9	11	Interest on Mortgage and Loan ..	572	16	9			
513	16	1	Rent, Rates, Taxes and Insurance	542	15	4			
189	17	10	Printing and Advertising	188	2	6			
763	18	9	Alterations, Fixtures and Repairs	1,075	1	2			
98	8	6	Renewals, Wear and Tear, &c. ..	71	12	5			
18	7	5	Travelling Expenses	21	5	9			
5	6	6	Concerts & Meetings for the College	16	17	11			
			Commission to Collector	13	6	5			
34	13	8	Bank Charges and Sundries ..	26	10	0			
231	18	8					2,528	8	3
269	4	9					£10,413	0	9

ember, 1914, with the books and vouchers, and find them to be in

MIALL, WILKINS, RANDALL & CO., *Chartered Accountants.*

st DECEMBER, 1914.

1913. £	s.	d.	ASSETS.	£	s.	d.	£	s.	d.
			By Freehold and Leasehold Estate Buildings, etc. :—						
			Balance as per last Account ..	39,217	18	0			
			Less—						
			Depreciation	980	8	11			
,217	18	0					38,237	9	1
			„ Furniture, Fixtures, Appliances, and Musical Instruments :—						
			Balance as per last Account ..	6,347	9	8			
			Less—						
			Depreciation	158	13	9			
,347	9	8					6,188	15	11
433	4	5	„ Pupils' Accounts outstanding ..				417	19	11
			„ Midland Railway Co. :— £716 16s. 11d. 2½% Perpetual Preference Stock (held on behalf of the G. F. Rose Memorial Prize Fund)						
500	0	0					500	0	0
			„ Cash at Bank and in Hand—						
			General Account	1,298	15	3			
			„ „ on Deposit ..	2,000	0	0			
			Endowment Fund	370	7	0			
			Mortgage Redemption Account	10	14	10			
			Memorial Fund..	5	3	0			
,637	19	1					3,595	0	1
8,136	11	2					£48,939	5	0

The Royal Normal College and

Mortgage Redemption Account for the

Dr.

1913. £	s.	d.	RECEIPTS.	1914. £	s.	d.
4,575	9	8	To Balance as per last Account	4,175	19	5
35	19	9	„ Legacies	1,520	15	7
5	10	0	„ Subscriptions	5	10	0
			„ Donations	10	0	0
£4,616	19	5		£5,712	5	0

Endowment

Dr.

RECEIPTS.

	£	s.	d.
To Balance as per last Account	364	11	6
„ Donations	5	15	6
	£370	7	0

George Thomas Rose

Dr.

RECEIPTS.

	£	s.	d.
To Balance as per last Account	8	0	0
„ Dividends on Midland Railway Stock..	16	17	3
	£24	17	3

Sir F. J. Campbell

Dr.

RECEIPTS.

	£	s.	d.
To Donations	5	3	0
	£5	3	0

New Building

Dr.

RECEIPTS.

	£	s.	d.
To Donation	2,000	0	0
„ Interest on Deposit Account	43	9	7
	£2,043	9	7

Academy of Music for the Blind.

Twelve Months ended 31st December, 1914.

1913. £ s. d.	EXPENDITURE.	£ s. d.	1914. £ s. d.
			Cr.
441 0 0	By Payment to Charity Commissioners		441 0 0
15 9 3	„ Cash at Bankers	10 14 10	
4,160 10 2	„ Balance due from General Fund ..	5,260 10 2	
			5,271 5 0
£4,616 19 5			£5,712 5 0

Fund

EXPENDITURE.	Cr. £ s. d.
By Cash at Bank	370 7 0
	£370 7 0

Memorial Prize Fund.

EXPENDITURE.	Cr. £ s. d.
By Prize to Wilfred Kershaw	17 0 0
„ Balance	7 17 3
	£24 17 3

Memorial Fund.

EXPENDITURE.	Cr. £ s. d.
By Balance at Bank	5 3 0
	£5 3 0

Fund.

EXPENDITURE.	Cr. £ s. d.
By Balance	2,043 9 7
	£2,043 9 7

List of Donations and Subscriptions

FOR THE

GENERAL PURPOSES OF THE COLLEGE

RECEIVED FROM 1ST JANUARY TO 31ST DECEMBER, 1914.

The Principal will be glad to be informed of any inaccuracies in this List.

	Donations. £	s.	d.	Subscriptions. £	s.	d.
Abbott, G. A., Esq.		10	6			
Acland, Hon. Lady	2	0	0			
Acland, Rt. Hon. A. H. Dyke-				1	1	0
Acworth, Mrs.	5	0	0			
Adams, Miss C.		10	0			
Adams, Miss L. M. C.				5	5	0
Aitken, John, Esq.	1	1	0			
Aitken, Mrs. W. M.	2	0	0			
Alexander, E. L., Esq.				1	1	0
Alexander, J., Esq.	1	0	0			
Alexandra Day Collection Fund, per Miss Beeman	50	0	0			
Allbut, Miss				1	1	0
Allen, Mrs. C. H.					10	0
Allen, W. E., Esq.				2	2	0
Anderton, Mrs. A.		10	0			
Andrews, Miss A. F.	1	0	0			
"Anonima"	1	1	0			
Anonymous	50	0	0			
Anonymous	10	10	0			
Anonymous	10	0	0			
Anonymous	10	0	0			
Anonymous				5	5	0
Anonymous				5	0	0
Anonymous	1	1	0			
Anonymous	1	0	0			
Anonymous	1	0	0			
Anonymous, per Rt. Hon. Lord Lamington	1	0	0			
Anonymous		10	0			
Anonymous, per H. B. Grimsdale, Esq. ..		10	0			
Anonymous		5	6			
Anonymous		5	0			
Anonymous		2	6			
Anonymous		2	0			
Anonymous		1	0			
Amounts forward ..	£150	19	6	21	5	0

	Donations.			Subscriptions.		
	£	s.	d.	£	s.	d.
Amounts forward ..	150	19	6	21	5	0
Anonymous			6			
A. R.	1	1	0			
Arding, S. C., Esq.		5	0			
Armitage, Miss		5	0			
Arrowsmith, E. M., Esq.				1	1	0
Ascroft, Miss M. E.					10	0
Asprey, Miss J.	1	1	0			
Aste, Miss				1	1	0
Astell, R. J. W., Esq.				10	0	0
Atkin, J. C., Esq.	1	1	0			
Atkinson, Rev. Dr. E.				1	0	0
Aukland, Mr. and Mrs.				1	1	0
Auldjo, Miss		10	0			
Austin, Mrs.		10	0			
A Widow's Mite		2	0			
Baber, Miss L.	2	0	0			
Bacchus, Mrs.					5	0
Bagehot, Mrs.				1	1	0
Bailward, Colonel A. C.	2	0	0			
Baird, Miss		2	6			
Baird, Miss J. H.		5	0			
Baird, Mrs.				1	1	0
Baker, R. H. Gordon, Esq.				1	1	0
Balfour, Miss L. J.					10	6
Balfour, Mrs. Charles				1	0	0
Balfour, Williamson & Co., Messrs.	5	5	0			
Ball, Miss M. E. C.		12	6			
Balls, Miss M.	1	1	0			
Banfield, Mrs. J. S.				1	0	0
Barbour, Lady				1	0	0
Barker, Miss Jessie M.	1	0	0			
Barker, Sir John (the late)				1	1	0
Barnard, A., Esq.					10	6
Baron, The Misses					2	6
Barrett, T. F., Esq.					10	0
Bartley, Lady	2	2	0			
Batchelor, Miss H. M...				1	1	0
Bateman, Lady	2	2	0			
Bateman, Rev. and Mrs. Somerset	1	1	0			
Battersby, Major-General		5	0			
Baxendale, Cyril, Esq.	2	2	0			
Beale, Miss E. O.	1	0	0			
Bean, Miss Florence D.				1	1	0
Beardmore, Mrs. and Miss Bernard				1	1	0
Beaumires, Joseph, Esq.	1	1	0			
Beddow, J., Esq., In Memoriam to Sir Francis Campbell, the Electric Lighting of the Mount, Walmer, Windermere, Office, Gymnasium, and the Gardner Hall in the School Building	264	1	0			
Amounts forward ..	£441	15	0	48	3	6

	Donations.			Subscriptions.		
	£	s.	d.	£	s.	d.
Amounts forward ..	441	15	0	48	3	6
Beddow, J., Esq.				10	10	0
Beddow, Miss				2	2	0
Beddowe, Mrs.	1	1	0			
Beeching, Major-General				2	2	0
Belcher, Miss				2	0	0
Bell, Henry, Esq.	2	2	0			
Bell, Miss Emily				1	0	0
Belli, C. S., Esq.	1	1	0			
Bellville, Mrs. Emma, M.A.				2	2	0
Benecke, Miss G. L.				1	0	0
Benecke, P. V. M., Esq.				1	1	0
Bennett, Mrs. Fred.		10	0			
Bennett, Richard, Esq., D.L.	1	0	0			
Bennion, J. Rowe, Esq., J.P.	1	1	0			
Benwell, Colonel	1	1	0			
Berger, Major-General	1	0	0			
Bevington, Miss K.	5	0	0			
Bickersteth, Miss A.				1	1	0
Bidwell, Miss G. E.				1	1	0
Bishop, F. C., Esq.		5	0			
Blackburn, Henry R., Esq.	1	0	0			
Blackie, Mr. and Mrs. James					10	6
Blacklock, J. H., Esq., J.P.	1	0	0			
Blaker, Ernest H., Esq.	1	1	0			
Blandy, Henry B., Esq., J.P.	10	0	0			
Blind Tea Agency, Ltd., Messrs. The				1	1	0
Blundell, Miss		10	0			
Boam, Thomas, Esq.	1	1	0			
Body, C. A., Esq.				1	1	0
Bolton, Mrs. T.	1	1	0			
Boosey, A., Esq.	2	0	0			
Bottomley, E., Esq.		5	0			
Bouverie, H. H. P., Esq.				5	0	0
Bowyer & Co., Messrs. Joseph	5	5	0			
Brackenbury, Mrs. Henry		2	6			
Braddon, Mr. and Mrs. J. B.					10	6
Bradford & Co., Messrs. T.				5	5	0
Bramley, Mrs.		5	0	1	1	0
Branfill, Mrs.					5	0
Bressey, S., Esq.	2	2	0			
Briggs, Wm., Esq., LL.D.				1	1	0
Bright, T. J., Esq.				1	1	0
Brighton, J. A., Esq.		5	0			
Brocklehurst, Mrs.				1	1	0
Brooke, Henry W., Esq.				1	1	0
Brooke, Miss				10	10	0
Brown, Adam, Esq.	1	0	0			
Brown, C. B., Esq.	1	1	0			
Brown, J. Armour, Esq.				5	5	0
Brown, Major-General C. L.	1	0	0			
Brown, Miss					10	6
Amounts forward ..	£484	14	6	107	6	0

	Donations. £	s.	d.	Subscriptions. £	s.	d.
Amounts forward ..	484	14	6	107	6	0
Brown, Mrs. Septimus				1	1	0
Browne, Miss A. M. Harris	5	5	0			
Browne, Rev. E. L.	1	0	0			
Browning, Mrs. Boyd				1	1	0
Buchanan, Mrs.				3	3	0
Budgen, Miss				1	1	0
Budgen, Mrs.				1	1	0
Burberrys, Messrs.		10	6			
Burdon, Colonel Rowland	1	1	0			
Butcher, F. J., Esq.				2	2	0
Butler, Very Rev. Dean, D.D.	1	1	0			
Buttanshaw, Colonel T.		5	0			
Caldicott, Mrs.				1	1	0
Campbell, Colonel F., C.B.	5	5	0			
Campbell, Miss Elsie L.				5	0	0
Campbell, Mrs. J. V.				1	1	0
Carter, Miss M. J.	10	0	0			
Carter, Mrs. S. Addison				1	1	0
C. C. and C. L. C.				1	1	0
Chamberlain, Major T. F.				3	0	0
Chamberlain, Miss S. E.				1	1	0
Chance, Sir William, Bart.				1	1	0
Channings, Miss Julia		5	0			
Charity Organisation Society, per :—						
Anonymous				5	0	0
Dryborough, T. B., Esq.				10	0	0
Latham, Morton, Esq.				2	2	0
Letchworth, Miss E...				1	0	0
Palmer, Lady				5	0	0
Scott, D. H., Esq., F.R.S.				1	10	0
Charles, Misses E. and S.					5	0
Chitty, G. W., Esq.				2	2	0
Chubb, Fred J., Esq.	1	1	0			
Church, Mrs. S. C.		2	6			
Chute, Mrs. Chaloner	2	2	0			
Clark, Mrs. Edward				1	1	0
Clarke, Henry, Esq. (the late)..	1	1	0	1	1	0
Clarke, Miss		5	0			
Clarkson, Mrs.	1	1	0			
Clay, Mrs. M. J...	1	1	0			
Clemson, Mrs.				3	3	0
Clyde Nail Co., Ltd., Messrs. The	1	1	0			
Coats, Sir Thomas Glen-, Bart. C.B.				10	0	0
Coates, Major Sir E. F., M.P.				1	1	0
Cobb, Mrs.				1	1	0
Cobbett, Colonel G.	2	2	0			
Cockburn, Miss H. M.					5	0
Cockburn, Miss M. G.					10	6
Cohen, Mrs.				2	2	0
Coldstream, G. E. R., Esq.				1	1	0
Amounts forward ..	£519	3	6	179	5	6

	Donations. £	s.	d.	Subscriptions. £	s.	d.
Amounts forward ..	519	3	6	179	5	6
Cole, Mrs. John	1	1	0			
Colles, Mrs.	1	0	0			
Collins, E. Esq.		5	0			
Collinssplatt, Miss F. S.				1	1	0
Connell, F. A. H., Esq.	5	5	0			
Connop, Miss	5	5	0			
Cook, Miss F.					10	0
Cooke, Miss Helen		2	6			
Cooke, Mrs. H. A.	1	1	0			
Cooper, Colonel C.				2	0	0
Cooper, R., Esq.				1	1	0
Co-operative Wholesale Society, Ltd., The Manchester	5	5	0			
Corbett, Herbert E., Esq.	5	5	0			
Covington, Miss..					5	0
Cox, Percy, Esq.	2	2	0			
Cox & Sons, Ltd., Messrs. G. T.				1	1	0
Cracroft, Mrs.				1	1	0
Cranbrook, Rt. Hon. Earl of	2	2	0			
Cripps, Mrs. Wm.					10	0
Cropley, Miss M. A.					10	6
Crosfield, Miss		10	6			
Crosfield, Mrs.		10	6			
Crosley, Mrs.					5	0
Crosse, Miss		2	6			
Croydon Class Teachers' Association, per H. Carter, Esq.	2	0	0			
Crum, Miss J. E.				1	1	0
Cullen, Miss				1	1	0
Cumberland, General C. E.	1	0	0			
Cumming, Mrs. Wm.	1	1	0			
Cupper, Miss Louisa	1	0	0			
Cure, E. Capel, Esq.				1	1	0
Curling, Miss				1	1	0
C. W.		1	6			
"D."				1	1	0
Darbyshire, Mrs.				1	0	0
Darnell, W. F. Esq. (the late)	5	5	0			
Darwin, H. E., Esq.				1	1	0
Davidson, Miss Frances M.					5	0
Davies, Miss Kershaw					5	0
Davies, Mrs. Vaughan		10	0			
Davis, Mrs. Edward				1	1	0
Davis, Mrs. W.	2	0	0			
Dawson, Mrs.				1	1	0
"Deaconess"		2	0			
Dean, Miss	1	1	0			
Deedes, Miss I. M.	1	1	0			
Delph, Miss H.				1	1	0
Dennett, H. R., Esq.		2	6			
Amounts forward ..	£564	4	6	198	9	0

	Donations. £	s.	d.	Subscriptions £	s	d.
Amounts forward ..	564	4	6	198	9	0
Dennys, Colonel W.					5	0
Denton, Mrs.				1	1	0
de Pass, Charles, Esq. (for 1914-15)	2	2	0			
de Pass, Mrs. John				1	1	0
de Quincey, Mrs.					10	0
Dewar, Mrs.					2	6
Dickens' Fellowship (London) Charitable Guild, per H. C. Haslam, Esq.				1	1	0
Dixson, Walter H., Esq.		10	0			
D. J.				2	0	0
Dodgson, Miss C. M.		5	0			
Donaldson, Sir George..				10	10	0
Dorrien, Rear-Admiral A. H. Smith	1	0	0			
Dow, A., Esq.	1	1	0			
Dunlop, Miss A. A.				2	0	0
Dunn, Wm. Lawrie, Esq.				2	0	0
E. A. D.				5	5	0
E. A. D., In Memoriam	1	1	0			
Edmonds, Miss M.		2	6			
Edwards, Miss E.	2	2	0			
Edwardes, Colonel H. J. Hope-	10	0	0			
Ellis, Mrs. (for 1913 and 1914)				2	2	0
Ellison, Miss K.		5	0			
Embleton, Miss L. G.		10	0			
Emerson, Mrs.		5	0			
E. M. H...		5	0			
Erle, Miss E.	5	0	0			
E. S.				1	1	0
Eschwege, H., Esq.				5	5	0
Eshelly, Mrs. M.	1	1	0			
Eumorfopoulos, The Misses		5	0			
Evans, Miss				1	1	0
Evans, Mrs. R.				2	2	0
Evenden, Henry, Esq.		10	0			
Evison, T. B., Esq.					5	0
Farries, Thomas, Esq.	1	1	0			
Fawcett, Mrs.				2	2	0
Field, Miss				1	0	0
F. I. H. L.	1	0	0			
Finch, Rev. W. R.	1	0	0			
Fisher, C. Urquhart, Esq. (Special Donation for Renovation of Swimming Bath) ..	100	0	0			
Fisher, Rt. Hon. Wm. Hayes, M.P. (Special Donation for Renovation of Swimming Bath)	100	0	0			
Fleming, Rev. A., D.D.		5	0			
Amounts forward ..	2793	15	0	239	2	6

	Donations. £	s.	d.	Subscriptions. £	s.	d.
Amounts forward ..	793	15	0	239	2	6
Fletcher, Lady Aubrey	3	0	0			
Focke, E., Esq.				1	1	0
Foster, Miss	5	0	0			
Foster, Philip S., Esq.				1	1	0
Foster, W. F., Esq.				10	0	0
Fox, Mrs.					10	6
Franks, W., Esq.	2	2	0			
Freshfield, Miss J. L.				3	0	0
Furneaux, Mrs.				1	1	0
Gabriel, Mrs. Arnold				1	1	0
Game, Miss A.	1	1	0			
Gard, W. G. Snowdon, Esq.	1	1	0			
Gardiner, Mrs. E. B.	1	0	0			
Gardiner, F. C., Esq.	1	1	0			
Gardiner, W. G., Esq.	1	1	0			
Garnett, Mrs.				5	0	0
Garrett, Miss W. M.		5	0			
Gearey, Miss Alice		5	0			
Germon, Miss C.		2	6			
Gibbs, Miss D. H.				10	0	0
Gibson, Hon. Constance				1	0	0
Gibson, J. Munro, Esq.	1		0			
Gibson, Miss E. B.				1	1	0
Gissing, Admiral C. E.				1	1	0
Gladstone, S. H., Esq.				5	5	0
Glendinning, G. H., Esq.				1	1	0
Glyn, Lady				1	0	0
Godwin, Mrs.	1	0	0			
Goldhawk, Miss Mary		10	0			
Goldring, A. R., Esq.	1	1	0			
Goodhart, Mrs.				1	0	0
Goodricke, Miss C.					10	0
Gordon, Miss				1	1	0
Gore, Lieut.-Colonel F. A.				1	0	0
Gracey, Thomas, Esq.				1	1	0
Graham, Mrs.				5	0	0
Grant, Colonel C. G.	2	2	0			
Grant, D., Esq., M.D.				1	1	0
Grant, Mrs.				1	1	0
Grantham, Rt. Rev. The Bishop of		10	6			
Gray, Mrs. F. J.				1	1	0
Greaves, Rev. Cyril A., D.C.L.				1	0	0
Grey, Miss		5	0			
Griffith, Isaac C., Esq.	5	5	0	5	5	0
Grimwade, E. W., Esq., J.P.	1	1	0			
Grimwade, Mrs.					10	6
Gritton, Miss E.		3	6			
Groves, W. G., Esq.				1	1	0
Gunn, Mr. and Mrs. C.				1	0	0
Amounts forward ..	£822	11	6	303	16	6

	Donations. £	s.	d.	Subscriptions. £	s.	d.
Amounts forward ..	822	11	6	303	16	6
Hadfield, Mrs.		5	0			
Hadgraft, Miss B. M.		5	0			
Haig, Major-General M. R.	1	1	0			
Haig, Miss F. M.	1	0	0			
Haigh, Fredk., Esq.	1	0	0			
Hall, Miss Edith L.					5	0
Haller, G. D., Esq.				1	1	0
Haller, Miss A. M.					10	0
Haller, Miss Edith					10	0
Haller, Miss Edith, per :—						
Cussons, Mrs.				1	0	0
Denniss, Lieut.-Colonel C. S.					10	0
Ferens, Rt. Hon. T. R., M.P.				3	3	0
Haller, A. S., Esq.				1	1	0
Holmes, G. F., Esq.	1	1	0			
Lyth, R. T. C., Esq.					10	6
Pauling, Robert, Esq.				1	0	0
Reckitt, Sir James, Bart.				1	1	0
Saunders, S. H., Esq.				1	1	0
Whipp, A. E., Esq.				1	1	0
Hamilton, Mrs. J. G.	1	0	0			
Hamilton, Sir D. M.	5	5	0			
Hardcastle, Miss		10	0			
Hare, Dr. Dorothy				1	1	0
Harford, Mrs.	3	0	0			
Harington, F. W., Esq.		2	0			
Harris, Fredk. W., Esq.	2	2	0			
Harris, T., Esq...		2	6			
Harrison, Mrs. R. J.				1	0	0
Harrison, W. H., Esq.		2	6			
Harvest, D. R., Esq.				1	1	0
Hasell, Rev. Canon G. E.		1	0			
Haversham, Rt. Hon. Lord				2	2	0
Hawkins, H., Esq.	1	0	0			
Hawkins, Mrs.		2	6			
Hay, Walter R., Esq.				1	1	0
Henderson, Surgeon-General J., M.D. ..				2	0	0
Henley, Mrs.				1	10	0
Heywood, Colonel J. M.				1	1	0
H. I. C.		3	0			
Hills, Miss E. M.	1	0	0			
Hinks, Joseph, Esq.	1	0	0			
Hipwell, A. W., Esq.	2	2	0			
H. M.		2	6			
Hocart, Mrs.				1	1	0
Hodgson, H. Hill, Esq., J.P.	1	1	0			
Holbrook, J. C., Esq.					10	6
Holford, James, Esq.		1	0			
Holland, Mrs.				1	0	0
Hollins, John, Esq.				1	1	0
Hollins, Miss C.	1	0	0			
Amounts forward ..	£847	0	6	330	18	6

	Donations. £	s.	d.	Subscriptions. £	s.	d.
Amounts forward ..	847	0	6	330	18	6
Holman, John R., Esq.					10	6
Homer, Miss (the late)..				2	2	0
Hooper, J. P., Esq.	5	0	0			
Hopkins, The late Miss Harriet	1	0	0			
Horner, Miss					10	6
Houghton, Miss				1	1	0
Houldsworth, Lady	1	0	0			
Howard, Joseph, Esq., J.P.				1	1	0
Howman, Miss				1	1	0
Hoyle, Richard, Esq.	10	0	0			
Hughes, Miss					5	0
Hunter, Miss Mary C.	2	0	0			
Hurst & Son, Messrs.	2	2	0			
Hussey, Miss H.		5	0			
Hutchinson, Mrs. M. A.	2	2	0			
Inglis, J., Esq.	2	2	0			
" In Memoriam "	50	0	0			
" In Memoriam, Cecelia Marshall "	500	0	0			
Jackman, C. E., Esq.				1	1	0
Jackson, Mrs.		5	0			
Jackson, Sir Thomas	2	2	0			
James, Miss Edith E.		5	0			
James, Miss Theodora		5	0			
James, Mrs. R. Boucher (the late)				1	1	0
Jameson, Melville, Esq.		5	0			
Jebb, G. R., Esq.	1	0	0			
J. E. C.	2	2	0			
Jeffcock, Mrs.				1	1	0
Jefferiss, Henry, Esq.				2	2	0
Jeffery, Miss Mary G.		10	0			
Jeffries, W. J., Esq.	1	0	0			
Jervis, Miss H. S.				1	1	0
Johnceline, E. C., Esq.				1	1	0
Johnsen, Jörgensen & Wettre, Ltd., Messrs.	3	3	0			
Johnson, Mrs. Walter	1	1	0			
Johnston, G. Lawson, Esq.				5	5	0
Johnstone, Mrs...				1	0	0
Jonas, A., Esq.	2	2	0			
Jones, John, Esq.	1	1	0			
Jones, Lieut.-Colonel John	1	0	0			
Jones, Mrs. K.		5	0			
Jordan, Mr. and Mrs. Wm.	2	2	0			
Joseph, Mrs.				1	1	0
Kay, Miss Fanny					5	0
Kaye, H., Esq.				2	2	0
Kemp, Miss E. C.	1	0	0			
Kimber, Sir Henry				2	0	0
King, George, Esq.	1	1	0			
Amounts forward ..	£1443	0	6	356	9	6

	Donations. £	s.	d.	Subscriptions. £	s	d.
Amounts forward ..	1143	0	6	356	9	6
King, M. D., Esq.		10	0			
King, Mrs.	1	14	0			
Knox, H. T. C., Esq.	1	1	0			
Laidlaw, Sir Robert	10	0	0			
Lake, Mrs.		10	0			
Lambert, E. W., Esq.				1	1	0
Lambrick, J., Esq.				1	1	0
Lamington, Rt. Hon. Lord	1	0	0			
Lancaster, Miss E.				1	1	0
Landor, Miss C. E.		5	0			
Latham, F. L., Esq.				2	0	0
Lawrence, H. E., Esq.				1	1	0
Lawrence, Lady Durning-	3	0	0			
Lawrence, Miss A. J.				1	1	0
Lawrence, W., Esq.				2	2	0
Lawton, John, Esq.		10	0			
Lawton, Miss Isabel		10	0		2	6
Layton, Mrs. C.		4	0			
Leachman, A. W., Esq., M.D.				1	1	0
Lear, Browne & Co., Messrs.		10	0			
Leighton, C. R., Esq.				1	1	0
Leisler, Miss H...				1	0	0
Lempriere, Miss..				2	2	0
Leonard, W. J., Esq.				1	1	0
Lethbridge, Charles, Esq.	10	0	0			
Lewis, Miss				1	1	0
Lewis, Mrs.					10	0
Ley, William H., Esq.		5	0			
"Leytonstone"		2	6			
Liddon, E., Esq.	1	1	0			
Linnecar, G. W., Esq.		5	0			
Lister, Mrs.	5	0	0			
Littleton, Hon. H. S.	1	0	0			
Lloyd, A. L., Esq.	1	1	0			
Lloyd, Mrs. Theodore				5	5	0
Loch, Miss Emily					10	0
Lomax, Miss				1	0	0
Longhurst, Mr. and Mrs.				1	1	0
Love, Miss Helen				1	1	0
Love, Miss Helen, per :—						
Gilkison, D. S., Esq.				2	2	0
Mackinnon, Duncan, Esq.				5	0	0
Mackinnon, Mrs.				2	2	0
Paulin, Sir Robert				1	0	0
Love, Wm. McNaughton, Esq.				2	2	0
Lovejoy, Miss A. B. Cecil				1	1	0
Lowe, A. G., Esq.	2	0	0			
Lucas, J. P., Esq.				1	1	0
Luce, Mrs.	1	0	0			
Lumsden, Miss	1	0	0			
Amounts forward ..	£1485	9	0	397	0	0

	Donations. £	s.	d.	Subscriptions. £	s.	d.
Amounts forward ..	1485	9	0	397	0	0
Lumsden, R., Esq.				1	1	
Lushington, Rev. T. G. L.				1	11	6
Lyne, W. H., Esq.		5	0			
MacCall, Mrs.				1	1	0
Macdonald, Mrs. E. L...				1	1	0
Macfarren, Lady	1	1	0			
Mackenzie, Mrs.	1	0	0			
Mackenzie, Mrs. J. V.				1	1	0
Mackinlay, Lieut.-Colonel G.				1	0	0
Mackinnon, Mrs. John				5	0	0
Maitland, A. C. R., Esq.	2	0	0	1	0	0
Mallett, Charles F., Esq.		10	6			
Mance, Sir Henry C.		5	0			
Mann, Miss				1	1	0
Manns, Lady				2	2	0
Maréchaux, Miss A.		10	0			
Marfleet, Miss Agnes		10	0			
Marling, Colonel P. S., V.C., C.B.		10	6			
Marshall, Mrs.				1	1	0
Martin, H. J., Esq.				2	2	0
Martineau, Miss Gertrude	1	1	0			
Martineau, Mrs. Russell	1	0	0			
Martland, Wm., Esq.		5	0			
Marzetti, C., Esq.				2	0	0
Mason, Mrs.	1	0	0			
Matthews, Mrs.				1	1	0
Maunsell, Mrs. Byron		10	0			
Maxwell, Miss				1	0	0
Mayo, Miss	5	0	0			
McAndrew, Miss		5	0			
McDougall, J., Esq.	1	1	0			
McMullen, The Misses					10	0
Mee, Misses I. and A.					10	0
Mellor, James, Esq.					10	6
Metcalfe, Miss		5	0			
Metcalfe, Sir Charles				1	1	0
Michell, R. C., Esq.	3	3	0			
Miland, Mrs.				5	0	0
Miles, M., Esq.	2	2	0			
Miller, Sir John O.				2	2	0
Millidge, Miss C. M.				2	2	0
Milroy, Mrs.				1	1	0
Minett, The Misses	1	0	0			
M. M. N.		2	6			
Moberley, Mrs. M. J.		1	0			
Moeller, Mrs.				1	1	0
Molteno, Mrs.	5	0	0			
Moncrieff, Lieut.-General G. H.				1	0	0
Monk, W. Collman, Esq.		5	0			
Moon, E. R. P., Esq.				5	0	0
Amounts forward ..	£1514	1	6	440	0	0

	Donations. £	s.	d.	Subscriptions. £	s.	d.
Amounts forward ..	1514	1	6	440	0	0
Moore, A. J., Esq.				1	1	0
Moore, Charles H., Esq.	1	1	0			
Moore, Rev. A.	1	0	0			
Morgan, A., Esq.	1	0	0			
Morgan, Miss					10	0
Morlock & Co., Messrs.		10	6			
Morris, Mrs. Capel				3	3	0
Mortimer, Colonel H. B.				1	1	0
Moser, Edward B., Esq.	1	1	0			
Mullins, Mrs.				1	1	0
Munro, Miss H. H.					5	0
Nash, J. T., Esq.		5	0			
Nestlé and Anglo-Swiss Condensed Milk Company, Messrs...				2	2	0
Neumann, L., Esq.				2	2	0
"Nihh"			9			
Noon, Mr. and Mrs. James		10	6			
Norman, A. E., Esq.	5	0	0			
Nunn, Mrs.	1	0	0			
Nyall, Sir J. B., G.C.I.E.	1	1	0			
"Occupier"		5	0			
Ogle, Mrs.				1	0	0
Onslow, Hon. Emily	1	1	0			
Oram, R. A., Esq.		10	0			
Orchestrelle Co., Messrs. The	2	2	0			
Ord, Mrs. G. Rice				1	1	0
Oxenham, Miss Anne E.	1	1	0			
Paget, Mrs. R. M.				1	1	0
Palmer, Miss				2	10	0
Palmer, S. Ernest, Esq.	21	0	0			
Partridge, Miss H.		5	0			
Paton, A. P. Forrester, Esq.	4	0	0			
Paxton, Miss J. F.				1	1	0
Pearson, Mrs. Farrar	1	1	0			
Pells, Mrs.					5	0
Penney, Fred. G., Esq.				1	1	0
Penny, L., Esq...		5	0			
Pentland, Miss E.				1	1	0
Phelps, Miss				1	1	0
Phillips, T. W., Esq.				1	1	0
Phillipson, A. L., Esq.		5	0			
Pigott, Commissary-General A. W.	1	1	0			
Pollak, J., Esq.	1	1	0			
Pontifex, Mrs.					10	0
Poole, Miss L.		10	0			
Poole, Mrs.	1	1	0			
Pope, Miss				1	0	0
Powell, G. H., Esq.	5	5	0			
Amounts forward ..	£1567	4	3	463	17	0

	Donations. £	s.	d.	Subscriptions. £	s.	d.
Amounts forward ..	1567	4	3	463	17	0
Price, G. N., Esq.		10	0			
Priestman, Mr. Alderman F., J.P.	3	3	0			
Pritchett, F., Esq.		10	6			
Proceeds of Performances of "Tom Jones," by Royal Court Operatic Society, per H. F. Davis, Esq.	63	8	8			
Pryse, A. J. Vaughan, Esq.					10	0
Puckle, Miss E. C.	1	1	0			
Quare, Mr. and Mrs.	2	2	0			
Ramsay, Miss				1	1	0
Ranken, Mrs.				1	1	0
Rashdall, Miss L.					5	0
Rawsthorne, H., Esq.				1	1	0
Reading, Miss H.		10	0			
Reckitt & Sons, Messrs.				5	5	0
Reckitt, G. F., Esq.	3	3	0			
Reed, G. H., Esq.					10	6
Reep, The Misses				1	1	0
Rendell, Miss					10	0
Rey, Mrs. E. S.	1	1	0			
Richards, Mrs. R. Valentine				1	1	0
Rider, T. F., Esq.	1	1	0			
Riggindale, Miss E.		5	0			
Ritchie, John E., Esq..		2	6			
Roberts, Caradog, Esq.					10	0
Roberts, Reuben, Esq.					5	0
Robertshaw, J., Esq.		5	0			
Robinson, C. P., Esq.	1	0	0			
Robinson, G. R., Esq.	1	1	0			
Robinson, John H., Esq.				2	2	0
Robson, Mrs.	1	0	0			
Rolleston, Colonel W. V.				1	1	0
Routley, Ernest G., Esq.				1	1	0
Rowcroft, Major-General G. C.	1	1	0			
Royston, H., Esq.		10	0			
Ruck, Miss H.	1	0	0			
Russell, Miss H. C.				1	1	0
Sale, Mrs.	1	0	0			
Salter, Miss		7	0			
Samuel, Miss E. E.				1	1	0
Samuel, Miss L. T.				1	1	0
Sanderson, W. A., Esq.		10	0			
Sargent, A. W., Esq.				1	1	0
Sargent, Miss Emily		5	0			
"S. A. M."					10	0
Schuster, E. T., Esq.				2	2	0
Schwartze, C. E. R., Esq.				1	1	0
Searle, Major-General A. T.	1	0	0			
Amounts forward ..	£1653	0	11	488	18	6

	Donations. £	s.	d.	Subscriptions. £	s.	d.
Amounts forward ..	1653	0	11	488	18	6
Sedgfield, Miss C. B.					10	6
Sharp, Rev. John					10	6
Shaw, Colonel E.	1	0	0			
Shawe, Miss E. P.					10	0
Sheffield, Mrs.	1	11	0			
Shuttleworth, Mrs.				1	1	0
Shuttleworth, Rt. Hon. Lord				2	2	0
Simpson, H., Esq.		5	0			
Simpson, Mrs.				1	1	0
Simpson, Rev. H. E.	1	1	0			
Singer, A. Mortimer, Esq.				10	10	0
Skinner, Miss		5	0			
Skinners, The Worshipful Company of ..	10	10	0			
Sly, A. H., Esq.	1	1	0			
Small, Mr. and Mrs.	1	1	0			
Smeed, Miss				5	0	0
Smith, C., Esq.					10	6
Smith, F. L., Esq.				1	1	0
Smith, George, Esq.				1	1	0
Smith, G. Poole, Esq.				1	1	0
Smith, Henry, Esq.				1	1	0
Smith, J., Esq.				2	2	0
Smith, Major-General H. Coape	3	10	0			
Smith, Miss B. M. Woodd	1	1	0			
Smith, Miss D. G.				1	1	0
Smith, Miss Emily	1	0	0			
Smith, Miss E. C.					10	6
Soper, Mrs.				1	1	0
South, Miss Mary F.				2	2	0
Southlands College, Battersea, per Miss M. Williams		5	0			
Spens, A. L., Esq.				1	1	0
Speyer, Sir Edgar				20	0	0
Sprague, Dr. Thomas B.				5	0	0
Stanier, Mrs. S. S.				1	0	0
Stapley & Smith, Messrs.	3	3	0			
Steel, Mrs. (kindly collected)	1	0	0			
Stephenson, Clarke & Co., Messrs.	5	5	0			
Stevens, F., Esq.	1	1	0			
Stevens, Mrs.					10	0
Stewart, General G., C.B.				1	0	0
Strachan, Mrs.				1	1	0
Straghan, Colonel A., C.B.				1	0	0
Strange, Miss L. G.				2	2	0
Strong, Miss J. B.					10	6
Sutro, Alfred, Esq.	2	2	0			
Sutton, A. W., Esq.				2	2	0
Sutton, Mr. and Mrs. C. F.				1	1	0
Symons, The Misses				1	1	0
Talintyre, Mrs.					10	6
Amounts forward ..	£1688	1	11	559	13	6

	Donations. £	s.	d.	Subscriptions. £	s.	d.
Amounts forward ..	1688	1	11	559	13	6
Tanner, H., Esq.		10	0			
Tanner, Miss Mary				1	1	0
Tapling & Co., Messrs...				1	1	0
Taylor, Sedley, Esq.				1	1	0
Tebb, Mr. and Mrs.				2	2	0
Templeton, James, Esq.	3	0	0			
Tennant, The Rt. Hon. H. J...	1	1	0			
Tennant, John, Esq.				1	1	0
Terry, Herbert & Co., Ltd., Messrs.	1	1	0			
Thomas, Miss A.		10	0			
Thomas, Miss E.	2	2	0			
Thompson, Mrs...				1	1	0
Thompson, Mrs...				1	1	0
Thompson, Sir H. F. H.				3	3	0
Thomson, A. S., Esq.	1	1	0			
Timewell, Miss M. E.					5	0
Tomkinson, F., Esq.	1	1	0			
Torkington, Miss A.					10	6
Torkington, Miss E.					10	6
Townsend, John, Esq., J.P.				2	2	0
Trayner, Rt. Hon. Lord	5	0	0			
Tredgold, The Misses		10	0			
Trevelyan, Lieut.-Colonel W. R.	1	1	0			
Trew, J. P., Esq.	1	0	0			
Trier, T. R., Esq.	1	1	0			
Trotter, Mrs. M.				5	5	0
Tubbs, Mrs. F. C.				1	1	0
Turner, Miss L.				2	2	0
Turner, Mrs. Kirby					10	6
Twist, Miss				1	1	0
Ure, Mrs. Isabella	1	0	0			
Uridge, Mrs. A. V.				5	0	0
Usher, Sir Robert, Bart.				5	0	0
van Raalte, Marcus, Esq.	2	2	0			
Vickess, Misses R. E. and S. E.					5	0
Vidal, Miss					5	0
Viney, Mrs.					10	0
von Braun, Mrs.				1	1	0
Vosper, S. C., Esq., A.R.W.S.		10	6			
Voss, H., Esq.	2	2	0			
Waddilove, J. K., Esq.	2	0	0			
Wagner, Henry, Esq.	5	5	0			
Walch, Mrs.				2	2	0
Walker, W. G., Esq.		5	0			
Wall, Wm., Esq.				2	2	0
Wallace, Mrs. A. F.				2	0	0
Walrond, Miss Mary L.				1	1	0
Walsh, C. R., Esq.	2	0	0			
Amounts forward ..	£1722	4	5	603	18	0

	Donations. £	s.	d.	Subscriptions. £	s.	d.
Amounts forward ..	1722	4	5	603	18	0
Warde, Miss				1	1	0
Warner, H. L., Esq.	2	0	0			
Warren, Miss				2	2	0
Warren, T. P., Esq.				3	3	0
Watling, Mrs.				1	1	0
Watson, Mr.		1	0			
Watson, Mrs. Wesley	1	0	0			
Watson, Walter, Esq.	1	0	0			
Watt, E., Esq.		5	0			
Webster, Miss E.	5	0	0			
Weddel, W., Esq.	2	0	0			
Wedmore, E. T., Esq.					10	0
Wedmore, Lady..					10	0
Welcome Hall Kindergarten Sunday School, From Children of		6	0			
Wells, T. H., Esq.				1	1	0
"Well-Wisher"		7	6			
West, Miss M. C.				1	1	0
West, Miss M. C., In memory of R. G. West, Esq.		10	6			
Westbury, Lady				2	2	0
Western, E. Y., Esq.				2	2	0
Western, G. A., Esq.				1	1	0
Westlake, Mrs.				3	3	0
White, F. A., Esq.				1	1	0
White, Mr. and Mrs.		5	0			
White, Mr. and Mrs. H. F.					5	0
White, Mrs. Orr				2	2	0
Whitworth, G. C., Esq.				1	1	0
Wilkinson, Mrs.					10	0
Williams, G. Mawdesley, Esq.				5	0	0
Williams, Mrs.		2	6			
Williamson, Mrs.		2	6			
Wilson, Mrs.	2	0	0			
Wilson, Mrs. Henry J.	1	0	0			
Wood, H. J., Esq.				1	1	0
Wood, Miss L. M.		5	0			
Wood, Mrs. Martin		5	0			
Woodford, Mrs. E. B.				1	1	0
Woodroffe, Edward S., Esq.				1	1	0
Woods, Miss S.					5	0
Woollam, Mrs. Charles				1	1	0
Wright, F. C., Esq.				1	10	0
Wright, Mrs.				1	1	0
Wright, Mrs.				1	1	0
Wright, Mrs. Frank				1	1	0
Wrightson, Miss T.	1	0	0			
Wyer, M. R., Esq.	1	1	0			
Wynn, F. A., Esq.		10	6			
Young, Godfrey, Esq.				2	2	0
Young, Miss M. A.				1	0	0
	£1741	5	11	£644	18	0

Contributions

ON BEHALF OF INDIVIDUAL PUPILS.

RECEIVED FROM 1ST JANUARY TO 31ST DECEMBER, 1914.

	£	s.	d.
Ade, Mr. W. H.	6	16	8
Alsop, Mrs.	10	0	0
Andrews, Mrs.	35	0	0
Aspinell, Mr. W.	7	0	0
Auger, Mr.	17	10	0
Badham, Mrs.	6	10	0
Barron, Rev. D.	26	2	0
Blake, Mr. F. W.	50	0	0
Boon, Mr. James	18	0	0
Bournemouth Blind Aid Society	10	0	0
Boyce, Mr. S.	22	10	0
Broadmead, Miss H. R.	10	0	0
Brown, Mrs.	25	0	0
Burrow, Mr. B.	25	0	0
Buscall, Mr. R. H.	65	0	0
Campbell, Lady	12	0	0
Cartwright, Miss	25	0	0
Cartwright, Rev. E. A.	2	0	0
Cave, Mrs. O'Connell	26	13	4
Chitty, Mrs.	15	0	0
Clarke, Mr.	23	4	4
Clift, Mr. James	4	0	0
Crook, Mr.	17	10	0
Dalzell, Mrs.	25	0	0
des Vœux, Lady	6	0	0
Faber, Mr. L.	33	6	8
Fleming, Mr.	22	0	0
Fraser, Mr. Andrew	17	0	0
French, Mrs.	2	0	0
Friedeberg, Rev. S.	25	0	0
Gardiner, Miss Frances	1	1	0
Gardner Trustees	2520	0	0
,, ,, (Special)	40	0	0
,, ,, (Technical)	440	0	0
Giles, Mrs.	12	3	0
Glasgow Committee	200	0	0
Amounts forward	£3803	7	0

	£	s.	d.
Amounts forward ..	3803	7	0
Guardians :—			
Bristol	25	0	0
Burnley	37	10	0
Chippenham	18	15	0
Epsom	25	0	0
Fulham	9	5	0
Hartlepool	35	0	0
Ipswich	25	0	0
Lewisham	25	0	0
Mildenhall	15	0	0
Poole	15	0	0
Tendring	5	0	0
Wandsworth..	6	5	0
West Bromwich	18	15	0
West Ham	18	15	0
Weymouth	5	0	0
Hall, Mrs.	5	0	0
Hammond & Co., Messrs. A.	65	0	0
Hayes, Mr. Hugh	55	5	0
Horler, Mrs.	7	10	0
Hughes, Mr. (the late)	13	0	0
Hunt, Mr. F. J.	4	7	6
Huxley, Mr. T. C.	25	0	0
Inglis, Mrs.	5	0	0
Jameson, Mr. Thos.	45	0	0
Jeffery, Mr. Wm.	17	10	0
John Edmond's Trust	10	0	0
Johnson, Mr. George	25	0	0
Kirkpatrick, Mrs.	45	0	0
Laverty, Mrs.	5	0	0
Lyons, Mr. F. S.	65	0	0
Macnair, Mr. D. C.	45	10	0
Marshall, Mrs.	3	15	0
McMeekin, Mrs.	29	10	0
Mickleburgh, Mr. A.	25	0	0
Morgan, Mr. A.	32	10	0
Murray, Mr. John	2	14	8
Myerscough, Mr. A.	25	0	0
Newman, Mr. G.	5	0	0
Owen, Mr. T. M.	17	10	0
Parkinson, Mr...	9	10	0
Phillips, Mr. H.	1	5	0
Pritchard, Mr. T. A.	25	0	0
Amounts forward ..	£4702	9	2

	£	s.	d.
Amounts forward ..	4702	9	2
Public Trustee, The	13	5	0
Rablen, Mr. A. W.	17	10	0
Reed, Mr. G. H.	25	0	0
School Authorities :—			
Beckenham	26	5	0
Bedfordshire	70	0	0
Birkenhead	20	0	0
Bradford	20	0	0
Buckinghamshire	35	0	0
Cheshire	4	3	4
Coventry	8	15	0
Croydon	10	0	0
Ealing	17	10	0
Eastbourne	18	15	0
East Ham	26	5	0
East Riding	22	10	0
East Sussex	30	10	0
Erith	45	0	0
Essex	13	10	0
Glamorganshire	81	13	4
Gloucestershire	25	0	0
Heston and Isleworth	26	5	0
Hove	10	0	0
Ilford	39	7	6
Kent	148	5	0
Leeds	90	0	0
Leicestershire	18	15	0
London County Council (Elementary)	261	11	5
,, ,, ,, (Gardner Scholarships) ..	104	0	0
,, ,, ,, (Secondary)	177	10	0
Middlesex	22	10	0
Monmouthshire	17	10	0
Mountain Ash	8	6	8
Newcastle-upon-Tyne	12	10	0
Norwich	18	15	0
Penzance	18	15	0
Portsmouth	15	0	0
Rhondda	25	0	0
Richmond (Surrey)	25	0	0
Rochdale	50	0	0
Staffordshire	12	10	0
Stoke-on-Trent	25	0	0
Surrey	35	0	0
Warwickshire	25	0	0
West Ham	6	10	0
West Hartlepool	12	10	0
West Riding	54	15	0
Willesden	74	1	3
Wood Green..	8	15	0
Worcestershire	31	5	0
Amounts forward ..	£6607	7	8

	£	s.	d.
Amounts forward ..	6607	7	8
Schulze, Mr. H.	14	0	0
Shah, Mr. A. K.	20	12	6
Shallcross, Mr. J. A.	7	10	0
Sheldon, Mr. J. W.	5	0	0
Smith, Mr. H.	4	0	0
Smith, Mr. J. J.	30	0	0
Steel, Mr. W. J.	15	0	0
Swansea and South Wales Institution	25	0	0
Tate, Mrs.	25	0	0
Treveal, Mr.	25	0	0
Tyler, Mr.	43	0	0
Vass, Miss Isabella	20	0	0
Vavasseur, Mrs. Henry	7	10	0
Wagstaff, Mr. A. F.	36	0	0
Whiffen Mr. T. J.	1	0	0
Williams, Mr. G.	17	9	6
Wilson, Mr. A. M.	7	10	0
Wood, Rev. Wm.	10	0	0
Wyeth, Mr. J. H.	45	0	0
Wylie, Mrs. Doughty-	45	0	0
	£7,010	19	8

DONATIONS

TO THE

Mortgage Redemption Fund

RECEIVED DURING 1914.

	Donations. £	s.	d.	Subscriptions. £	s.	d.
Graham, Mrs.	5	0	0			
Roberts, Caradog, Esq.					10	0
Roche, G. B., Esq.				5	0	0
Smeed, Miss	5	0	0			
	£10	0	0	5	10	0

DONATIONS

TO THE

Endowment Fund

RECEIVED DURING 1914.

	Donations. £	s.	d.
Hutchinson, Mrs. M. A.	5	5	0
Bowen, Miss F. E. C.		10	6
	£5	15	6

Legacies received during the Year.

	£	s.	d.
Chandler, The Executors of the late Miss M.	1270	15	7
Gardner, ,, ,, ,, ,, F. S. Esq.	250	0	0

Special Contributions.

	£	s.	d.
de Walden, Rt. Hon. Lord Howard, for the Erection of Pianoforte Tuning Building	2000	0	0
de Walden, Rt. Hon. Lord Howard, towards the repayment of Bankers' Loan	1000	0	0
Harden, Charles, Esq	1	0	0
Hughes, Miss L.		6	6
Stirling Maxwell, Sir John, Bart.	8	0	0
Wainwright, Miss	1	0	0
Walker, E. Hornsey, Esq.	5	5	0

Legacies received prior to 1914.

			£	s.	d.
Amounts received previously to 1910			28,350	14	11
1910. April	26.	The late Mrs. Socker	50	0	0
,, ,,	26.	The late Geo. McCall, Esq.	5	5	2
,, August	18.	The late Hon. Miss G. Irby	441	14	7
,, ,,	18.	The late Miss Morris	941	5	2
1911. January	26.	The late Mrs. Bolland	200	0	0
,, February	25.	The late W. H. Comber, Esq... ..	200	0	0
,, July	29.	The late Miss J. S. Leo	150	0	0
,,	29.	The late Miss Joliffe	408	13	2
1912. May	14.	The late Miss G. Ross	1118	17	11
,, June	7.	The late Mrs. Colvile	798	18	7
,, October	10.	The late Miss C. Fearnley	227	7	5
1913. June	23.	The late Mrs. Colvile	35	19	9

SWIMMING.

MASS WORK.

ROWING.

PYRAMID.

NATURE STUDY.

ROLLER SKATING.

(Block presented by "The Bystander" from photo by "The Daily Mirror.")

A RACE ON STILTS.

(By kind permission of "The Illustrated Chronicle" and "Daily Mirror.")

CYCLING.

(Block presented by "The Bystander" from photo by "The Daily Mirror.")

Form of Bequest.

I bequeath to the ROYAL NORMAL COLLEGE AND ACADEMY OF MUSIC FOR THE BLIND, at Upper Norwood, for the general purposes of that Institution, the sum of , free of legacy duty, and the receipt of the Treasurer or one of the Treasurers for the time being of that Institution, shall be a good discharge for such legacy.

N.B.—Any property may now be given by Will for charitable purposes.

The Will or Codicil must be signed by the Testator in the presence of two witnesses, who must subscribe their names in his presence and in the presence of each other.

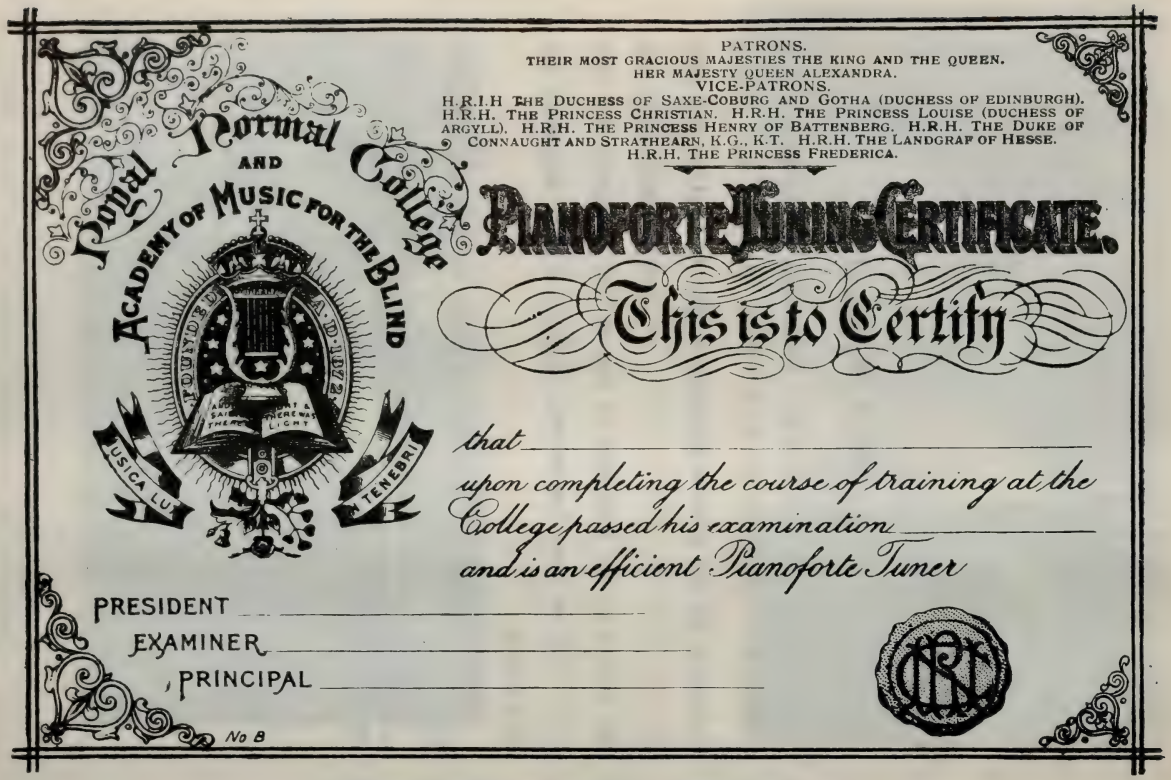

Reduced Facsimile of Pianoforte Tuning Certificate.

REGULATIONS FOR VISITING THE COLLEGE.

The College is situated at Upper Norwood. The principal entrance is in Westow Street. An outline Map, showing the position of the College and of the different Railway Stations in the neighbourhood, will be found on the next page.

The regular Visitors' Day is the first Thursday afternoon in each month, except during January, April, August, and September. Visitors will have an opportunity of inspecting the various departments from 3.15 to 5.15 p.m.

Parents or friends may visit the pupils on the first Wednesday in November, February, April, and June, between 3 and 5.30 p.m. If, for any special reason, parents wish to see their children at other times, they should write to the Principal for an appointment. As a rule, it is not expected that more than two friends will visit any pupil on the same afternoon. When visiting the College, parents are earnestly requested not to bring young children with them. *Friends cannot visit the pupils on Sunday; this rule is strictly enforced.* Parents are specially requested not to bring or send sweets or eatables to the children. If the children go out with their parents, they must not undertake commissions for other pupils.

The Principal can be seen on business by appointment.

INFORMATION FOR INTENDING CONTRIBUTORS.

Annual Subscriptions, Donations, and Legacies are earnestly requested, and will be thankfully received by the Hon. Treasurer or by the Principal, at the College.

Cheques and Post Office Orders should be crossed Messrs. Barclay & Co., Limited, and may be drawn in favour of the Hon. Treasurer, or the Principal, Guy M. Campbell, Esq., F.R.G.S.

The Principal will be happy to furnish any further information, and to forward copies of reports and various papers to all who may be willing to assist in bringing the claims of the College to the notice of the public.

OUTLINE MAP.

Showing the Position of the College at Upper Norwood, and of the three Railway Stations in the Neighbourhood.

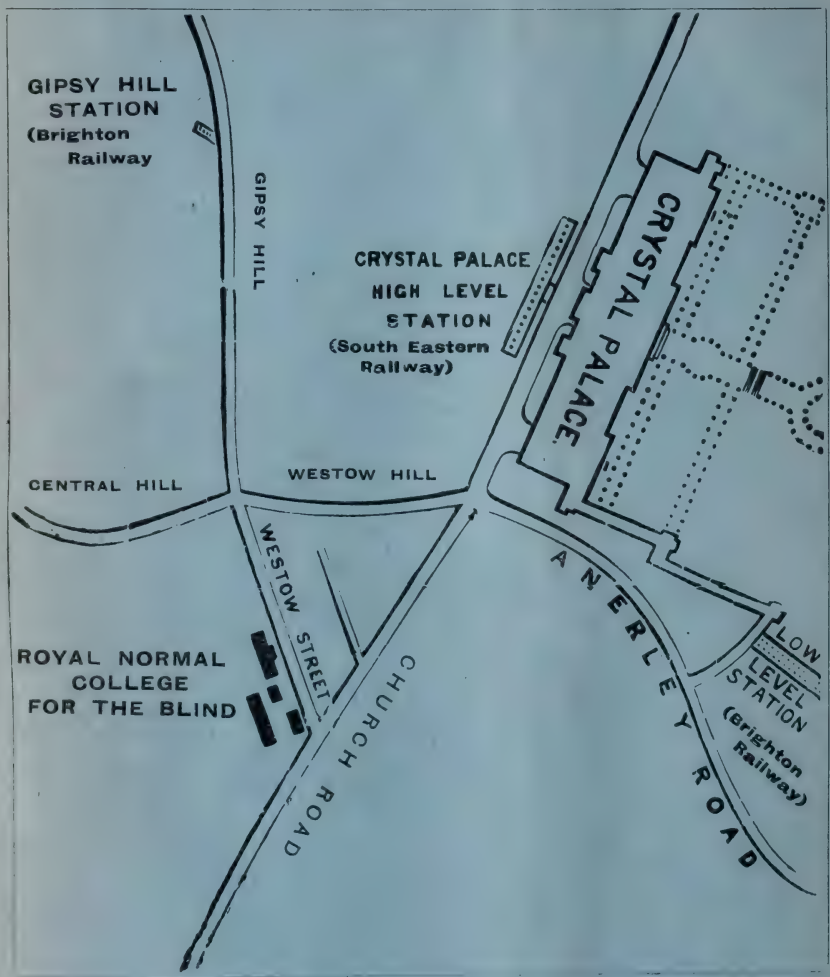

The Public are cordially invited to visit the College.

Regulations for Visitors will be found on page three of the Cover of this Report.

FUNDS MOST URGENTLY NEEDED.
PLEASE MAKE GOOD OUR LOSSES.

PATRONS:

Their Most Gracious Majesties The King and The Queen.
Her Majesty Queen Alexandra.

Royal Normal College and Academy of Music for the Blind

Owing to increased cost of paper and printing due to the War and the deficit of £1,250 for 1915, it has been regretfully decided to omit the list of Donations and Subscriptions, the rules and terms for the admission of pupils, the list of pupils in residence, the statements as to the organ, pianoforte tuning and physical departments, and the general organisation and course of instruction. Full information on these matters will be furnished on application.

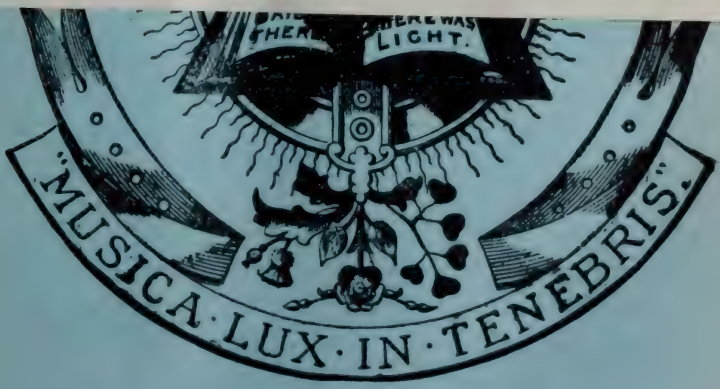

Forty-Third Annual Report, 1915.

Prospectus for 1916.

OUTLINE MAP.

Showing the Position of the College at Upper Norwood, and of the three Railway Stations in the Neighbourhood.

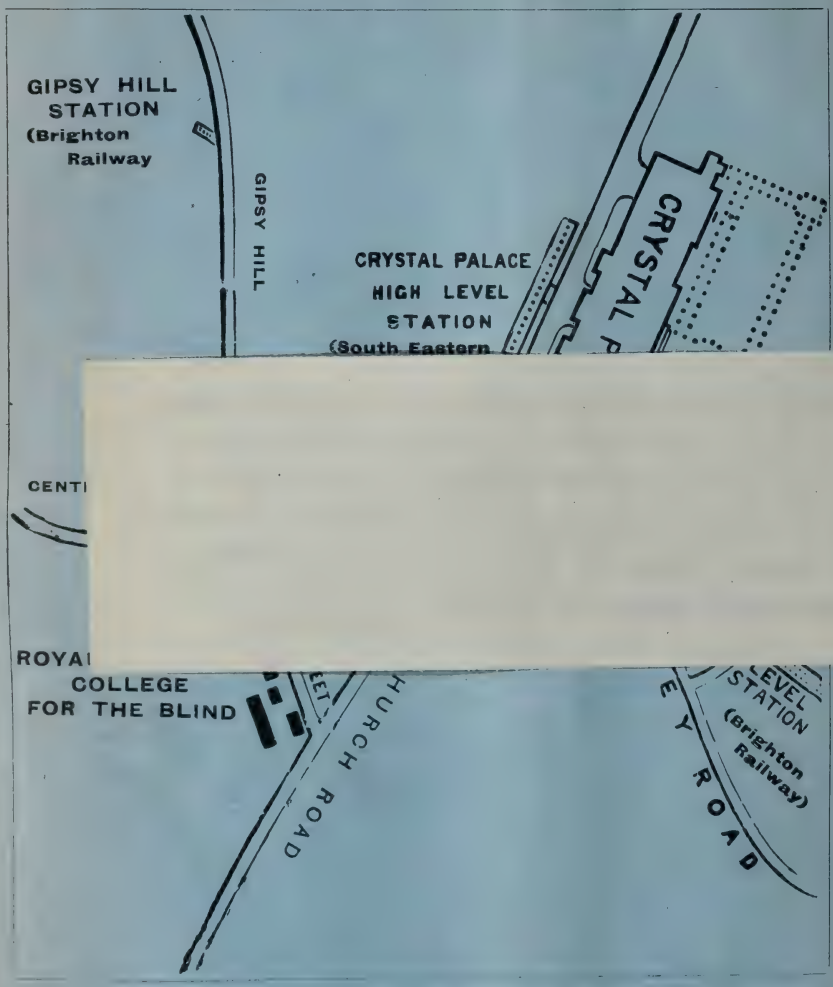

The Public are cordially invited to visit the College.

Regulations for Visitors will be found on page three of the Cover of this Report.

FUNDS MOST URGENTLY NEEDED.
PLEASE MAKE GOOD OUR LOSSES.

PATRONS:

Their Most Gracious Majesties The King and The Queen.
Her Majesty Queen Alexandra.

Royal Normal College and Academy of Music for the Blind.

Forty-Third Annual Report, 1915.

Prospectus for 1916.

CONTENTS.

	PAGE
PATRONS, VICE-PATRONS	3
OFFICE, TELEGRAPHIC ADDRESS, TELEPHONE NUMBER, AND NEAREST RAILWAY STATIONS ..	3
PRESIDENT, VICE-PRESIDENTS, TRUSTEES, PAST PRINCIPAL AND LADY SUPERINTENDENT, EXECUTIVE COMMITTEE, AND HON. TREASURER	4
LADIES' COMMITTEE	21
OFFICERS AND STAFF	22-24
LOCAL COMMITTEES	24
BALANCE SHEET	30-31
EXECUTIVE COMMITTEE'S REPORT	6
EXECUTIVE COMMITTEE'S ACKNOWLEDGMENTS ..	12
FORM OF BEQUEST	32
GARDNER SCHOLARS	27
☞ HOW YOU MAY HELP THE COLLEGE	5
PRINCIPAL'S REPORT	13
PROSPECTUS FOR 1916 AND 1917	25, 26
RESULTS OF TRAINING	10, 11
☞ SCHOLARSHIP EXAMINATIONS..	25, 26
STATEMENT OF INCOME AND EXPENDITURE	28, 29
REGULATIONS FOR VISITING THE COLLEGE	Page 3 of Cover.
INFORMATION FOR INTENDING CONTRIBUTORS	Page 3 of Cover.
OUTLINE MAP, SHOWING POSITION OF COLLEGE AND NEAREST RAILWAY STATIONS	Page 4 of Cover

"Among so many excellent Institutions, it is hardly fair to single out one for special notice, but the work done at the Royal Normal College for the Blind, Norwood, in developing the physical and mental powers of the inmates, and training them to occupations in which they can earn a living, seems to us exceptionally helpful.

"A good charity will always be supported, provided it is carried on with economy and courage."

FROM *The Statist*.

WHAT IS THE COLLEGE?

WHAT DOES IT ACCOMPLISH?

The College, founded in 1872, is an institution exclusively for the Blind. It is quite undenominational in character. *Its object is to train the Blind to earn their own living, and to render them independent, self-reliant citizens.* Incredible as it may appear, this is an object which the College has succeeded and does continually succeed in accomplishing, and *there are now no fewer than* 600 *former pupils earning their own living.*

It was founded for the poor, but the instruction and training have proven so efficient that the wealthy are glad to send their children also. As, however, the educable Blind without means outnumber the well-to-do by at least 11 to 1, the College has always had a terrible financial struggle.

84 per cent. of the graduates are filling their place in the world as organists and teachers of music, pianoforte tuners, clergymen, school teachers, shorthand typists, etc. (See p. 5.) Without the College training many of them would still be helpless and hopeless and a permanent charge on the rates. The College is therefore an economic asset to the community, and should receive whole-hearted and generous support.

As originally it arose, so it has continued by voluntary unendowed effort. The College is *in urgent need* of funds to continue its good work. *You therefore who can see, will you not help the Blind* and give them the interior light of intelligence and hope to gain their livelihood ?

It is considered a grand and noble act to endow a College for the Sighted. Is it less noble to do so in the case of the Blind ?

The war has hit the College badly. The donations are £800 less than in 1914. The new Pianoforte Building required by the Board of Education still needs £2,050 to wipe off all liabilities.

> "Help me to need no help from men
> That I may help such men as need."

Royal Normal College

AND

Academy of Music for the Blind.

FOUNDED 1st MARCH, 1872.

REPORT FOR 1915.

Patrons.

THEIR MOST GRACIOUS MAJESTIES
THE KING AND THE QUEEN.

HER MAJESTY QUEEN ALEXANDRA.

Vice-Patrons.

H.R.H. THE PRINCESS CHRISTIAN.

H.R.H. THE PRINCESS LOUISE (DUCHESS OF ARGYLL).

H.R.H. THE PRINCESS HENRY OF BATTENBERG.

H.R.H. THE DUCHESS OF ALBANY.

H.R.H. THE DUKE OF CONNAUGHT AND STRATHEARN, K.G., K.T.

Office.

AT THE COLLEGE, WESTOW STREET, UPPER NORWOOD, S.E.

TELEGRAPHIC ADDRESS: ROYAL BLIND COLLEGE, NORWOOD.
TELEPHONE NUMBER: "SYDENHAM 320."

NEAREST RAILWAY STATIONS:

"GIPSY HILL," or "CRYSTAL PALACE," from Victoria, or London Bridge (L.B. & S.C. Ry.).

"CRYSTAL PALACE," from Victoria, Holborn Viaduct, Ludgate Hill, or St. Paul's (S. E. & C. Ry.).

All letters should be addressed to the Principal, Guy M. Campbell, Esq., F.C.T.B., F.R.G.S.

President.

THE RIGHT HON. LORD HOWARD DE WALDEN AND SEAFORD.

Vice-Presidents.

His Grace The Archbishop of Canterbury, G.C.V.O.
His Grace The Archbishop of York.
The Right Rev. The Lord Bishop of London.
His Grace The Duke of Westminster.
The Earl of Shaftesbury.
The Marquis of Aberdeen and Temair. | The Marquis of Carrington, K.G.
The Earl of Malmesbury.
The Rt. Hon. Lord Charles Beresford, G.C.B., G.C.V.O.
Lord Ludlow.
Sir Edgar Speyer, Bart.
Sir George Faudel-Phillips, G.C.I.E., J.P.
Sir Hubert Parry, Mus.Doc.
Sir Wm. Collins, K.C.V.O., M.S., M.D., M.L., J.P.
The Right Hon. The Lord Mayor (*Ex-officio*).
The Master of the Worshipful Company of Clothworkers. (*Ex-officio*).

Trustees.

The Most Noble The Marquis of Aberdeen and Temair. | The Right Hon. The Viscount Hambleden.
The Rt. Hon. Lord Howard de Walden and Seaford.

Past Principal.

(The late) Sir Francis J. Campbell, LL.D., F.C.T.B., F.R.G.S., Officier d'Académie.

(*From the Opening of the College, March, 1872, to July, 1912.*)

Past Lady Superintendent

Lady Campbell, F.C.T.B.

Executive Committee.

The Right Hon. LORD LAMINGTON, G.C.M.G., G.C.I.E. (*Chairman*).

The Most Noble The MARQUIS OF ABERDEEN AND TEMAIR.
Alderman G. J. ALLEN, J.P.
JOSIAH BEDDOW, Esq.
Col. FREDERICK CAMPBELL, C.B.
A. J. COKE, Esq.
Sir HENRY CRAIK, K.C.B., M.P.
C. J. DRUMMOND, Esq., J.P.
The Rt. Hon. WM. HAYES FISHER, P.C., M.P.
H. B. GRIMSDALE, Esq., F.R.C.S.
General Sir ARCHIBALD HUNTER, G.C.B., D.S.O.
H. CART DE LAFONTAINE, Esq.
F. J. NETTLEFOLD, Esq.
ARTHUR MIALL, Esq.
Sir JOHN M. STIRLING MAXWELL, Bart.
Sir HARRY SAMUEL, M.P.
CHAS. SPENCER-SMITH, Esq.

Also the President, Trustees, and Hon. Treasurer (*Ex-officio*).

Hon. Treasurer.

The Rt. Hon. LORD BURNHAM.

How You may Help the College.

1. By giving a Donation to the General, Pianoforte Tuning Building or Endowment Funds.
2. By becoming an Annual Subscriber to the General Fund.
3. By collecting Donations and Subscriptions (official collecting cards will be gladly sent to you from the College).
4. By employing our Certificated Pianoforte Tuners to tune your piano.
5. By recommending these Tuners to the notice of your friends.
6. By sending orders for typing, duplicating, etc., to be done by our girls.
7. By recommending our qualified typists to the notice of firms as well as individuals.
8. By putting us in communication with any blind person between the ages of eight and sixteen who is in need of training.
9. By employing or recommending the employment of our musical graduates as organists and music teachers, and of our literary graduates as teachers or governesses.
10. By organising meetings in your district at which speakers from the College can explain the work.
11. By promoting concerts and gymnastic or swimming displays given by the pupils in aid of the funds of the College.
12. By securing an annual Church or Chapel collection and inviting the pupils to render the musical portion of the service in order that their ability as organists and singers may be demonstrated and thus lead to future employment.

Report of the Executive Committee

Visit of Her Majesty, Queen Alexandra.

The year 1915 will be an ever memorable one in the annals of the College, for on July 22nd Her Majesty, Queen Alexandra graciously attended the Annual Prize Festival, distributed awards to successful pupils, and opened the new Pianoforte Tuning Building.

Her Majesty was accompanied by Princess Victoria, and there were in attendance the Countess of Antrim, the Hon. Charlotte Knollys, the Hon. Ivy Gordon-Lennox, General Sir Dighton Probyn, and Colonel Streatfeild. Queen Alexandra arrived at the College shortly after three o'clock, and was received by Lord Lamington and Lady Lamington, Viscountess Hambleden, Sir William Treloar, Commodore Sir Richard Williams-Bulkeley, commanding the Royal Naval Division quartered at the Crystal Palace, and the Principal and Mrs. Guy Campbell. The Royal Naval Division furnished the guard of honour.

The bad weather necessitated a modification of the programme. The outdoor events were abandoned, and the prize-giving took place in the Gardner Hall. Queen Alexandra proceeded at once to the hall for the distribution of the prizes and spoke a few words to each winner. Lord Lamington, in moving an address of thanks to Her Majesty, mentioned that since Queen Alexandra had last visited the College, thirty-six years ago, the institution had grown beyond all expectation. Instead of three acres of grounds there were sixteen and a half acres, and they had now added a new technical school to the buildings—a school that had been made imperative by the requirements of the Board of Education. Hundreds had passed through the College equipped to fight the

battle of life. The College was not confined to children of Great Britain, but was open to the Overseas Dominions and to other nationalities. A tribute was paid to the splendid work of the Principal, and in conclusion Lord Lamington said that the College urgently needed another £2,000 to complete the payment for the new technical school.

At this time the weather had become even worse, and Sir William Treloar suggested that Her Majesty should declare the new building open by proxy in order to escape the discomfort of passing through the grounds. Queen Alexandra adopted the suggestion, but afterwards decided to pursue a part of the original programme. The swimming bath was visited, where some of the senior boys gave an exhibition of swimming, diving and life saving. Her Majesty then decided to inspect the technical school, where she expressed her satisfaction with the general work of the College, and congratulated the Principal and the Staff. At five o'clock Her Majesty left by motor-car on the return journey to Marlborough House. The streets of Upper Norwood were decorated in honour of the visit, and in spite of the heavy rain a large company assembled outside the buildings and warmly cheered her Majesty.

The new building has thirty-one rooms or cubicles, namely, twenty-one for upright and ten for grand pianos; in addition to which there is a piano teaching and a harmonium teaching room. On the first floor is the magnificent workshop, three times as lofty and with twice as much space as the old shop. The entire building is lighted by electricity, and each room has its own heating radiator. There is also an office, and a lift for moving pianos from one floor to the other as may be necessary.

Queen Alexandra Fund.

The Committee have again to most gratefully acknowledge receipt of a further grant of £50 from the Queen Alexandra Rose Day Fund, and respectfully tender their most sincere thanks to Her Majesty, Queen Alexandra, for so graciously continuing to consider and approve their application.

Visit of Departmental Committee.

In October, eleven members of this Committee with their Chairman, the Right Hon. Wm. Hayes Fisher, M.P., visited the College for the purpose of inspecting the work and training of pupils over sixteen. Particular attention was devoted to the physical work, pianoforte tuning, musical instruction, and shorthand and typewriting.

Gardner Trust.

The College Committee desire to again express their deep indebtedness to the Gardner Trust for continuing their generous help in granting Scholarships.

Staff.

The Committee gratefully thank each and every member of the Staff for the zeal, energy, and loyal enthusiasm they devote to their work both in and out of the classroom. They have to report that Mr. Young resigned his position as Head of the Tuning Department and left the College at the end of the summer term. He had been a member of the Staff for thirty-eight years. He has been succeeded by Mr. Walmsley and Mr. Barker, who was for many years with the Orchestrelle Company, has succeeded Mr. Walmsley. Mrs. Ansbacher, Matron of the Girls' School, left to join her son in Australia, and her place was taken by Miss Martin. Mr. Grove resigned, and Mr. Merridan has taken his place.

Performances of Pupils.

Owing to the War the usual public Christmas Festival was not held, but one was given to the parents and friends of the pupils on Saturday, 30th January. Mr. Wilson, Secretary of the Gardner Trust, occupied the chair.

In April the Choir gave the opening concert at St. Dunstan's Hostel. Queen Alexandra, accompanied by the Princess Royal, Princess Victoria and Princess Maud, attended, and at the conclusion of the concert expressed to the pupils the pleasure it had given her to hear them once again.

In May the Choir took part in Mr. Holbrooke's concert at the Æolian Hall, singing "The Dance" (Elgar), "Footsteps of

Banker's Loan of £3,000 must be repaid.

Angels " (Holbrooke), and " Annie Laurie " (Bantock). Concerts were also given at the Park Hall, Sydenham, and the North London Homes, as well as to the Wounded Soldiers at Whitehall Court.

Blinded Soldiers and Sailors.

Friends and supporters will be interested to learn that a soldier who was blinded at Dixmude is being trained as a pianoforte tuner. Arrangements have also been made with Mr. C. Arthur Pearson, of St. Dunstan's, to admit any blinded soldiers who might be benefitted by the College training.

Finance and Appeal.

The improvement in College finances in 1913, which continued during the first part of 1914, has been terribly set back by the War. The increased cost of living and the falling off in donations and subscriptions has very regretfully compelled the Committee to borrow the sum of £1,500 from the bankers in order to " carry on," making the total indebtedness to the bankers £3,000. The Committee fully realise the tremendous strain that has been put upon the public in the matter of appeals, but they nevertheless ask those with sight to remember their brothers and sisters handicapped by the greatest of human afflictions. Will all sighted persons whom this appeal reaches try and do " their bit " to help the Committee to continue their national and imperial work ?

Please help.

Signed on behalf of the Committee,

LAMINGTON,

Chairman.

" He gives twice who gives quickly."

RESULTS OF THE EDUCATION AND TRAINING

577 pupils, 420 males and 157 females, have completed have died ; at the time of their death 47 out of the 51 males, 369 males and 147 females are tabulated as follows :—

		Successful.
Males.	Provinces.	London.
Organists and Teachers of Music ..	48	10
Teachers of Music only	3	1
Tuners	142	58
Clergymen	3	1
School Teachers	4	1
Home Teachers	3	5
Miscellaneous	..	4
Business	14	4
	217	84

Many Tuners also teach Music.

Females.	Provinces.	London.
Music Teachers	22	9
Organists and Music Teachers	2	3
School Teachers	22	16
Typists : Offices	8	5
Typists : Private Work	4	3
Miscellaneous	10	9
	68	45

Summary.

Males successfully earning their living ..	318	86·2	per cent.
,, lost sight of or partially employed ..	41	,, 11·1	,, ,,
,, failures	10	,, 2·7	,, ,,
	369	100·0	

AT THE COLLEGE UP TO 31st DECEMBER, 1915.

their course and graduated. Of these, 51 males and 10 females and all the females, were in good employment. The remaining

Successful. Abroad.	Total.	Doubtful.	Failures.	Total.
3	61	3	..	3
2	6	1	..	1
10	210	34	10	44
1	5	..	..	..
..	5	3	..	3
..	8	..	..	..
..	4	..	..	..
1	19	..	..	..
17	318	41	10	51

Abroad.	Total.	Doubtful.	Failures.	Total.
3	34	12	3	15
2	7	..	..	..
2	40	10	1	11
..	13	..	..	..
..	7	..	..	..
..	19	1	..	1
7	120	23	4	27

Summary.

Females successfully earning their living..	120	or 81·6	per cent.
„ lost sight of or partially employed	23	„ 15·6	„ „
„ failures	4	„ 2·8	„ „
	147	100·0	

5 women have married, and 2 are now invalided.

Executive Committee's Acknowledgments.

The Committee desire to express their grateful thanks to :—

H. B. Grimsdale, Esq., F.R.C.S., Hon. Ophthalmic Surgeon,

W. Laidlaw Purves, Esq., Hon. Aurist,

E. Harding Payne, Esq., A.R.I.B.A., Architect,
for continued valuable service ;

H. Y. Evans. Esq., Hon. Consulting Engineer,
for valuable service ;

H. L. Balfour, Esq., for weekly Organ Recitals ;

Percy Waller, Esq., for weekly Pianoforte Recitals ;

Stewart Macpherson, Esq.,
for valuable lectures and tickets for the Philharmonic Concerts ;

Miss Mary Harker, for lessons in Elocution ;

Herbert Marshall, Esq.,
for examining in the Pianoforte Department ;

Sir John Stirling Maxwell, Bart.,
for an Annual Prize Typewriter ;

Alfred Hollins, Esq.,
for an Annual Organ Prize to be awarded to the student who presents the largest repertoire of pieces on the Organ, any of which he can play when called upon ;

Philip Layton, Esq.,
for an Annual Tuning Prize awarded to Graduates for excellence in Tuning and Repairing ;

The Proprietors of the Norwood Weekly Herald,
for valuable assistance in connection with the Pianoforte Tuning Department ;

R. Brown, Esq.,
for transcribing books into Braille ;

H. A. Bealby, Esq., and D. J. Smith, Esq.,
for a generous gift of chocolates ;

Messrs. John Broadwood & Sons,
for continued liberality ;

The British Empire Shakespeare Society,
for Readings of Shakespeare Plays in the College Hall ;

Miss Adams, for paying the College Subscription to the National Lending Library for the Blind.

G. H. Davis, Esq..
for donating copies of "The Sunday at Home" ;

The Bach Choir, and

The South-Eastern and Chatham Railway.

Principal's Annual Report.

The Easter Term opened in January with 128 pupils on the Register. Of these 113 were in actual residence, viz.: 73 males and 40 females, divided as follows :—

		On Register.		In Residence.
Under 16	Boys	26	.. Boys	23
	Girls	15	.. Girls	13
		—41		—36
Over 16	Males	55	.. Males	50
	Females	32	.. Females	27
		—87		—77
	Totals	128		113

At the close of the year the figures were :—

		On Register.		In Residence.
Under 16	Boys	20	.. Boys	19
	Girls	12	.. Girls	12
		—32		—31
Over 16	Males	54	.. Males	54
	Females	22	.. Females	22
		—76		—76
Training College ..	Females	3	.. Females	3
	Totals	111		110

Left during 1915.		Admitted during 1915.
Under 16	10	 7
Over 16	30	 23
	40	30

The health of the pupils has been generally good.

Successes.

SMITH TRAINING COLLEGE DEPARTMENT.

BOARD OF EDUCATION PRELIMINARY EXAMINATION :—

Olive Lewis.
Hilda Spells.
Lily Ward.

MUSICAL DEPARTMENT.

Royal Academy of Music ;—

Licentiateship, Pianoforte Playing	Osmond Davage.

Associated Board of the Royal Academy and Royal College of Music :—

Pianoforte Playing, Intermediate Grade	Ellen Clift.
,, ,, Advanced Grade	Florence Houchin.
,, ,, ,, ..	Gladys Mickleburgh.

Higher Division of School Examinations :—

Singing	Dorothy Cartwright.
Pianoforte Playing	Eva Howard.
,, ,, ...	Ivy Treveal.
,, ,, ...	Eva Williams.

Royal College of Organists :—

Associateship	Osmond Davage.
,, ...	William Edwards.
,, ...	James Mactaggart.
,, ...	Henry Newell.

Royal Normal College :—

Certificates for completion of Training	Ruth Boon.
,, ,, ,,	Elsie Buscall.
,, ,, ,,	Minnie Fuller.
,, ,, ,,	Dorothy Hill.

SPECIAL PRIZES.

The "*George Thomas Rose*" *Annual Memorial Prize*, awarded for progress in Music	William Edwards. Adrian Ade.

The "*Alfred Hollins*" *Annual Organ Prize*, awarded to the student who presents the largest repertoire of pieces for the Organ, any of which can be played when called for ..	Osmond Davage.
The "*Philip Layton*" *Annual Tuning Prize*, awarded to graduates for: Excellence in Tuning and Repairing ..	Edward Parkinson.

PIANOFORTE TUNING DEPARTMENT.

Pianoforte Tuning Graduation Certificates	Alfred Cooper.
,, ...	William Edwards.
,, ...	Herbert Morgan.
,, ...	Edward Parkinson.
,, ...	Mark Pearlstone.
,, ...	Thomas Roberts.
,, ...	Reginald Robertson.
,, ...	Walter Sheldon.

SHORTHAND AND TYPEWRITING DEPARTMENT.

Prize Typewriters	Ellen Clift.
,, ,, ...	Hilda Leverett.

Employment.

Music and School Work.—Dorothy Hill sailed for Canada in the autumn to take up teaching in Montreal.

Organ.—Herbert Morgan, of Stafford, was appointed Organist of St. Margaret's Church, Upper Norwood, in July.

Pianoforte Tuning.—Frederick Duffin, of Sittingbourne, Arthur Hills, Mildenhall, Mark Pearlstone, Liverpool, and Reginald Robertson, Leeds, have been successfully found employment with London firms.

Visitors.

In March, 70 girls from the Southlands Training College, Battersea, under the charge of their Vice-Principal, paid a visit to the College.

In June, some 300 members of the Music Teachers' Association attended. They came particularly to witness and listen to a demonstration of Aural Training under the direction of Miss Lucas and Mr. Watling, and hear a recital of original compositions by the students.

Scout Troop

A new departure is the formation of a troop of Boy Scouts. In January, 18 of the junior boys were entered as the 28th Croydon Troop. The formation and carrying out of the Syllabus was entirely due to Mr. Alexander Grove, who threw himself into the movement with energy and enthusiasm.

Work was started on the " Tenderfoot Test " on January 27th, and all except three passed by February 14th. The present strength consists of three Patrols, each of six boys, known respectively as " Tiger," " Lion," and " Beaver." The Tenderfoot Test consists in :—

1. Flying and knowing composition and history of Union Jack.
2. Scout signs.
3. Scout law.
4. Scout promise and salute.
5. Following knots :—Bowline, reef, sheepshank, fisherman's, sheet bend, clove hitch.

Procedure :—Two Scout parades each week, on Wednesday and Saturday afternoons.

Two readings each week, on Wednesday and Saturday evenings.

Choir Test.

Pupils are now required to pass a test before being permitted to sing with the first choir. The test consist of four items : (1) the ability to sing their part in two out of six hymns which they have had an opportunity of studying ; (2) take part in a round ; (3) sing a song of their own selection, the accompaniment being played for them ; (4) be able to read Braille music.

British Empire Shakespeare Society.

During the season this Society read in the College Hall "Othello," " Twelfth Night," " The Rivals," " Much Ado About Nothing," and " Richard II."

PIANOFORTE TUNING, CONSTRUCTION, AND REPAIRING.

TYPEWRITING.

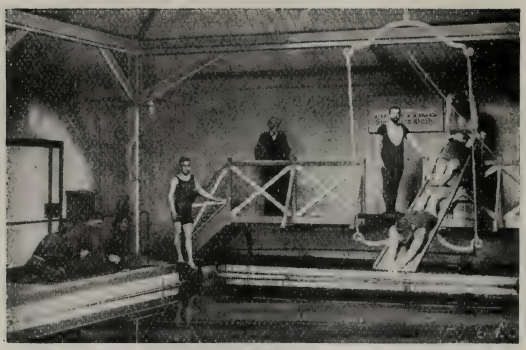

SWIMMING.

MASS WORK.

NATURE STUDY.

ROLLER SKATING.

(Block presented by "The Bystander" from photo by "The Daily Mirror.")

A RACE ON STILTS.

(By kind permission of "The Illustrated Chronicle" and "Daily Mirror.")

CYCLING.

(Block presented by "The Bystander" from photo by "The Daily Mirror.")

During the spring Mr. James Bates gave a series of six lectures on "Voice Production," illustrated by some of his own choir boys, and making the pupils themselves follow out his directions. He is one of the greatest experts on this subject, and the pupils were greatly interested in the whole course. His text-book, "Voice Culture for Children," will be found most useful for any one desiring to teach children. **Lectures.**

We were also privileged to attend the Royal Society of Arts, lectures by Mr. Plunket Green on Singing; and last term the Training College students were able to attend Professor Adams' lectures given at the Day Training College, Southampton Row, on "The Immediate Future of Education."

The following pieces have been studied by the Choir during the year:—*Bennett*, "Come, live with me"; *Boughton*, "Early morn"; *Caldicott*, "Jack and Jill," "The haymakers," "The house that Jack built," "Where are you going to, my pretty maid?"; *Coleridge Taylor*, "The evening star," "The lee shore," "The Viking song"; *Costa*, "Make the car of a golden king-cup"; *Eaton Faning*, "The miller's wooing"; *Elgar*, "As torrents in summer," "The dance"; *German*, "Love is meant to make us glad," "My bonnie lass," "Orpheus with his lute," "The flowers of Merrie England"; *Grainger*, "Folk song from County Derry"; *Granville Bantock*, "Annie Laurie"; *Herrick*, "The primrose"; *Holbrooke*, "Footsteps of angels"; *Lane Wilson*, "Come all ye lads and lasses"; *C. Macpherson*, "The shepherd's cradle song"; *Pearsall*, "Shoot, false love, I care not"; *Spohr*, "Jesus, Heavenly Master"; *Vaughan Williams*, "Just as the tide was flowing," "The springtime of the year"; *Vecchi*, "Let every heart be merry"; *Wood*, "Tempo di valse." **Choir Pieces.**

These were held in July, the boys rendering Anstey's play, "Vice Versa; or, A Lesson to Fathers." It was an excellent performance, and gave great delight to all who witnessed it. **Sports' Days.**

GUY M. CAMPBELL,
Principal.

General Council.

Abbot, Rev. Edwin A., M.A.
Acland, The Rt. Hon. A. H. Dyke
Alcock, W. G., Esq., Mus.Doc.
Allen, Alderman G. J., J.P.
Allen, Mrs. G. J.
Anderson, F. H., Esq., M.D.
Anderson, Mrs. F. H.
Anderson, Rev. J. H., M.A.
Armitage, Miss Alice
Armitage, Edward, Esq.
Armitage, Robert, Esq., M.P.
Armitage, W. J., Esq.
Aste, John, Esq.
Attenborough, J., Esq.

Barrow, A., Esq.
Beaumont, Macdonald, Esq.
Beddow, Josiah, Esq.
Bolton, H. E. L., Esq.
Bouverie, Henry P., Esq.
Braun, Dr. von
Braun, Mrs. von
Bridge, Sir John Frederick, Mus.Doc.
Brooke, J. R., Esq.
Browne, Sir James Crichton, M.D.
Burnham, The Rt. Hon. Lord

Campbell, Col. Frederick, C.B.
Carlisle, The Very Rev. The Dean of
Carr, A., Esq.
Carruthers, Dr. S. W.
Chamberlain, Mrs. Joseph
Chance, Sir Wm., Bart.
Coates, Major Sir E. F., Bt., M.P.
Coats, Sir Thomas Glen.
Coke, A. J., Esq.
Coldstream, G. E. R., Esq., W.S.
Cook, Frank, Esq.
Coventry, Geo., Esq.
Cowen, Sir F. H., Mus.Doc.
Craik, Sir Henry, K.C.B. M.P.
Crawford, Sir Homewood
Cummins, B. W., Esq.
Cummings, A., Esq.
Currie, Sir Edmund Hay

Davies, Miss Fanny
Dennison, E. B., Esq.
Diggle, J. R., Esq., M.A.
Dobbs, W. C., Esq.
Douglas, Mrs. Halliday
Downes, Rev. Robt. P., LL.D.
Drummond, C. J., Esq., J.P.
Duffield, Arthur S., Esq.

Egerton, Lady
Essex, The Countess of
Evatt, Surgeon-General G. T. H., M.D., R.A.M.C.
Eyre, A. J., Esq.

Fawcett, Mrs. Henry
Fawcett, Miss Philippa
Fawcett, Miss S. M.
Finnis, Rev. M.
Fisher, The Rt. Hon. Wm. Hayes, M.P.
Fisher, Mrs. Wm. Hayes
Fowler, James Kingston, Esq., M.A., M.D.
Franks, Walter, Esq.
Frost, C. T., Esq.

Geare, Henry C., Esq.
Gedge, Sydney, Esq., M.A.
Gladstone, The Right Hon. Viscount, G.C.M.G.
Gray, Mrs.
Greg, Major E., J.P.
Greg, Mrs. E.
Greg, Mrs. Margaret
Griffith, Isaac C., Esq.

General Council—*continued*

GRIMSDALE, H. B., Esq.
GRIMWADE, H. J., Esq.
GROSVENOR, The COUNTESS
GULLY, The Hon. EDWARD

HALDEMAN, D. C., Esq.
HALDEMAN, Mrs. D. C.
HALLE, BERKELEY, Esq.
HAWKIN, R. C., Esq.
HAWKIN, Mrs. R. C.
HAWKIN, T. D., Esq.
HEALEY, E. C., Esq.
HEAP, Alderman J., J.P.
HEDGECOCK, WALTER, Esq., F.R.C.O.
HEREFORD, The Right Rev. THE LORD BISHOP OF, D.D.
HOLDSWORTH, H. A., Esq.
HOLLINS, ALFRED, Esq.
HOUGHTON, Rev. W.
HOULDSWORTH, Sir W. H., Bart., M.P.
HUDSON, FRANK, Esq.
HUNTER, General Sir ARCHIBALD, G.C.B., D.S.O.
JAMESON, T., Esq.
JOHNSTON, GEORGE LAWSON, Esq.
JUDD, J. W., Esq., C.B., F.R.S.
KIMBER, Sir HENRY, M.P.
KINNAIRD, The Rt. Hon. LORD' K.T.
KLINDWORTH, Prof. KARL
LAFFAN, Rev. R. S. DE COURCY
LAFONTAINE, H. C. DE, Esq.
LAMINGTON, The Rt. Hon. Lord, G.C.M.G., G.C.I.E,
LAW, The Rt. Hon. A. BONAR, M.P.
LAWSON, J. W., Esq.
LESLIE, Mrs. JACK
LESLIE, W. H., Esq.
LINK, C. W., Esq.
LITTLETON, ALFRED, Esq.
LITTLETON, AUGUSTUS, Esq.
LLOYD, C. H., Esq., Mus.Doc.
LONGHURST, E., Esq.
LYLE, THOS., Esq., M.A.

MACKENZIE, Sir A. C., Mus.Doc.
MACPHERSON, STEWART, Esq.
MALMESBURY, The Right Hon. THE EARL OF
MANN, A. H., Esq., Mus.Doc.
MANNS, Lady AUGUST
MANSON, E., Esq.
MARSHALL, HENRY, Esq.
MARSTON, Rev. H. J. R., M.A.
MARTIN, Sir GEORGE CLEMENT, Mus.Doc.
MATHER, Sir WILLIAM
MAXWELL, Sir JOHN M. STIRLING, Bart.
MEATH, The Right Hon. THE EARL OF, K.P.
MIALL, A., Esq.
MILNES, Rev. W. R.
MOERAN, Rev. J. W. W., M.A.
MUNDELLA, Miss

NETTLEFOLD, F. J., Esq.
NEWTH, R. BOULCOTT, Esq.

O'HAGAN, The Dowager Lady ALICE
O'NEILL, Hon. ROBT. T.
OLIVERSON, CECIL H., Esq.
OXLEY, F., Esq.

PAGE, A., Esq.
PAYNE, E. HARDING, Esq.
PRIESTMAN, Alderman F., J.P.
PRINGLE, J. J., Esq.
PURVES, W. LAIDLAW, Esq., M.D.

RANGER, A. W. G., Esq., D.C.L.
RICHARDS, H. W., Esq., Mus.Doc.

General Council—*continued.*

Roe, Rev. Harvey.
Ronalds, Mrs.
Royds, Colonel Sir C. M., C.B.
Royds, Lady C. M.
Samuel, Sir Harry, M.P.
Samuel, Lady Harry.
Scott, H. C., Esq.
Shaen, Miss Margaret
Shaftesbury, The Countess of
Shepherd, Mrs. M. G.
Shuttleworth, Lord
Sidebotham, J. W., Esq.
Spencer-Smith, Charles, Esq.
Spicer, Rt. Hon. Sir Albert, Bt., [M.P.
Spicer, Evan, Esq.
Stanford, Sir C. Villiers, Mus. [Doc.
Stevens, J. W., Esq.
Sutton, Arthur W., Esq.
Sutton, Mrs. Arthur W.

Tate, William H., Esq.
Taylor, Rev. A., M.A.
Taylor, H. M., Esq.
Taylor, Rev. W. B., M.A.
Tebb, William, Esq.
Temple, Mrs.
Tennant, John, Esq.
Thesiger, The Hon. Edward P C.B.
Thomas, G. W., Esq.
Thompson, Sir Herbert, Bart.
Thompson, W. W., Esq.
Townson, James, Esq.
Train, The Rev. J. G.
Treloar, Alderman Sir W. P., Bart., J.P.
Treves, Sir Frederick, Bart., G.C.V.O.
Treves, Lady.
Tritton, Sir Chas. E., Bart.

Van Duzer, F. C., Esq.
Van Duzer, Mrs. F. C.
Veitch, Sir Harry J.
Vincent, C., Esq., Mus.Doc.
Vinning, W. S., Esq., Mus.Bac.

Warre, Rev. Edmond, D.D.
Webb-Peploe, Rev. Preb. H. E., M.A.
Welldon, The Right Rev. Bishop
West, Mrs. Cornwallis
Western, Geo. A., Esq.
Westlake, Mrs. J.
Westminster, Her Grace The Dowager Duchess of
White, John, Esq.
Wilberforce, The Ven. Archdeacon A. B. O., D.D.
Williams, Albert H., Esq.
Williams, Mrs. A. H.
Williams, Sir Thos. M.
Wilmot, Arthur, Esq.

Also the President, Vice-Presidents, Trustees, Hon. Treasurer, and Principal (*Ex-officio*).

Ladies' Committee.

HER GRACE, MILLICENT, DOWAGER DUCHESS OF SUTHERLAND.

HER GRACE, KATHERINE, DOWAGER DUCHESS OF WESTMINSTER.

THE DOWAGER LADY O'HAGAN.

THE DOWAGER LADY WIMBORNE.

THE LADY BATTERSEA.

THE LADY BURNHAM.

LADY STIRLING-MAXWELL.

LADY HOULDSWORTH.

LADY FAUDEL-PHILLIPS.

LADY CRAIK.

LADY COCKBURN.

LADY SAMUEL.

THE HON. MRS. LAWSON JOHNSTON.

THE HON. MRS. DE BEAUMONT KLEIN.

MRS. ALLEN.

MRS. BAIRD.

MRS. BOYD-BROWNING.

MRS. FREDERICK CAMPBELL.

MRS. DAWSON.

MRS. DENTON.

MRS. HALLIDAY DOUGLAS.

MRS. DRUMMOND.

MRS. EDEN.

MRS. EYRE.

MRS. GRAY.

MRS. GRIFFITH.

MRS. GRIMSDALE.

MRS. HALDEMAN.

MRS. JACKSON.

MRS. MACCALL.

MRS. MACPHERSON.

MRS. HERON-MAXWELL.

MRS. NEWTH.

MRS. SHUTTLEWORTH.

MRS. WESTLAKE.

MRS. WILLIAMS.

MRS. WILMOT

MISS E. CAMPBELL.

MISS LOVE.

Hon. Sec.—

MISS MUNDELLA,

16, ELVASTON PLACE,

QUEEN'S GATE, S.W.

Hon. Ophthalmic Surgeon.

HAROLD B. GRIMSDALE, Esq., F.R.C.S.

Hon. Aurist.

W. LAIDLAW PURVES, Esq., M.D.

Medical Officers.

HENRY HETLEY, Esq., M.D.
J. A. HOWARD, Esq., M.D.

Dental Surgeon.

EDWARD HARRISON, ESQ., L.D.S., R.C.S.,

Hon. Solicitors.

Messrs. SHAEN, ROSCOE, MASSEY & Co.

Auditors.

Messrs. MIALL, WILKINS, AVERY & Co.

Architect.

E. HARDING PAYNE, Esq., A.R.I.B.A.

Hon. Consulting Engineer.

H. Y. EVANS, ESQ.

Bankers.

Messrs. BARCLAY & Co., Ltd., 1, Pall Mall East, S.W.
THE LONDON & SOUTH-WESTERN BANK, Upper Norwood, S.E.

Musical Department.

Professors and Teachers.

NON-RESIDENT.

Pianoforte { Miss M. HARKER.
PERCY WALLER, Esq.

Organ .. H. L. BALFOUR, Esq., Mus.Bac., F.R.C.O.

Singing .. { A. J. EYRE, Esq., M.R.A.M., F.R.C.O.
ANDREW FRASER, L.R.A.M., A.R.C.O.
R. BOULCOTT-NEWTH, Esq.

Harmony, Counterpoint, Composition, and Orchestration—
STEWART MACPHERSON, Esq., F.R.A.M.

RESIDENT.

*Miss AMELIA CAMPBELL.
*Miss MABEL DAVIS, L.R.A.M.
*Miss ELLA DAY.
*Miss EMILY LUCAS, L.R.A.M., F.R.C.O.
*Mr. JAMES CROWLEY, F.R.C.O.
*Mr. HORACE WATLING, L.R.A.M., F.R.C.O.

---

* Blind Members of the Staff.

School Department.

RESIDENT.

*Miss LILY BELL.
Royal Normal College. Massachusetts State Normal School, U.S.A. Board of Education Teacher's Certificate (double first).

*Miss G. BUSSELL.
Royal Normal College. Board of Education Teachers' Certificate.

MR. W. J. MERRIDAN.
Associate and Silver Medallist of the College of Preceptors. Board of Education Teacher's Certificate. Islington Training College. First on List.

Miss E. M. MCCONNOCHIE.
National Froebel Union.

Miss M. B. NIXON.
South Kensington, Elementary Mathematics, Science and Geology. College of Preceptors (first class). Cambridge Higher Local. Cambridge Training College.

*Mr. A. PEARSON.
Royal Normal College. Board of Education, Teacher's Certificate (double first). B.A., University of London.

Pianoforte Tuning Department.

Examiner—HERBERT MARSHALL, Esq.
Manager—Mr. W. WALMSLEY.

Teachers { *Mr. HENRY J. KELLY. Mr. W. BARKER.

Typewriting Department.

Mr. HERBERT D. BLACK.

Physical Training,

INCLUDING

GYMNASTICS, SKATING, SWIMMING, ROWING, CYCLING, AND OTHER OUT-DOOR SPORTS.

Mr. P. WILLIAMS, Mr. H. D. BLACK.

Dancing.

Miss E. M. MCCONNOCHIE.

*Blind Members of the Staff.

Domestic Department.

Matrons—

College.	Preparatory School.
Miss J. Hutchison.	Miss R. S. Langlands.
Miss C. Campbell.	

Senior Girls and Training College.

Miss E. G. Spencer.

Office Staff.

Mr. J. E. Bland.

Miss D. E. Kent, Miss E. K. Holt.

Principal.

Guy M. Campbell, Esq., F.C.T.B., F.R.G.S.

Lady Superintendent.

Mrs. Guy Campbell.

Local Committees of the College.

EDINBURGH.

Hon. Secretaries and Treasurers—

J. Burn Murdoch, Esq., of Gartincaber.

G. E. R. Coldstream, Esq., W.S., 15, Morningside Park, Edinburgh.

GLASGOW.

Hon. Treasurer—A. Henderson, Esq.

Hon. Secretary—Mathew Anderson, Esq., LL.B., Writer, 137, Vincent Street.

Contributions will be thankfully received by the Hon. Treasurers and Hon. Secretaries of the above Committees, to assist eligible cases from their respective localities to obtain an education at the College.

Prospectus for 1916 and 1917.

Midsummer Holidays.—The Midsummer Holidays for 1916 will commence Tuesday and Wednesday, the 25th and 26th July, 1916.

Michaelmas Term.—The Michaelmas Term will commence Tuesday and Wednesday, the 19th and 20th September, 1916. and terminate Tuesday and Wednesday, the 19th and 20th December.

Easter Term, 1917.—The Easter Term will commence Tuesday and Wednesday, the 2nd and 3rd January, and terminate Tuesday and Wednesday, the 3rd and 4th April.

Midsummer Term, 1917.—The Midsummer Term will commence Tuesday and Wednesday, the 17th and 18th April, and terminate Tuesday and Wednesday, the 24th and 25th July.

Visitors' Days.—These are held on the first Thursday of every month, except August, September, January and April, from 3.15 to 5.15 p.m. Friends and supporters are requested to invite their friends to come and see the work in actual progress on these occasions. Cards of admission will be gladly supplied upon application to the Principal.

Collecting Cards for friends interested in aiding our national work may be obtained from the Principal.

☛ **Gardner Trust Scholarships.**—A certain number of Scholarships of the value of £40, renewable annually, if conduct and progress are satisfactory, are open each year for competition to the Blind of England and Wales between the ages of sixteen and twenty-one, though in special cases this may be extended to twenty-seven. If successful in passing the Entrance Examination, Candidates are admitted to the College on a term's probation. If this period is also satisfactorily passed then the "Probationer" is admitted and entered on the Register as a "Scholar."

Application forms are obtainable from the Principal.

Scholarship Examinations.—The Examinations for these Scholarships are held annually in the first week of March, July and December. Successful Candidates enter the College as "Probationers" in the Term following.

Candidates will be required to read and write Braille with facility and correctness; be well grounded in Arithmetic, History, and Geography, and be able to write an essay on any ordinary subject. The above subjects are essential, but credit will be given for knowledge of any standard book in prose or poetry, as well as practical acquaintance with other subjects.

In the case of a Candidate who has become blind after the age of sixteen and not had the opportunity of acquiring a knowledge of Braille since losing his sight, evidence of ability to acquire that knowledge will be regarded as satisfactory.

It is most important that parents and friends should enter intending Candidates for examination at the earliest moment possible, as successful Candidates are admitted strictly in the order in which their names are received.

Pianoforte Tuning Department.—The College has Certificated Piano Tuners with practical experience in its employ, for whom the Authorities are seeking employment. All orders for tuning will receive prompt and careful attention. For particulars, address: ROYAL NORMAL COLLEGE, "TUNING DEPARTMENT," UPPER NORWOOD, S.E.

The Typewriting Department is prepared to execute rapidly and accurately all descriptions of typewriting and duplicating. For estimates apply ROYAL NORMAL COLLEGE, "TYPEWRITING DEPARTMENT," UPPER NORWOOD, S.E.

The following Testimonials have been selected from many others received:—

"I am in receipt of your letter enclosing account for the reports which you have done for us. I am pleased to state that the work is quite satisfactory—in fact the best of the kind that we have ever had. I shall most certainly send you any further work of this sort that I may have and shall make known as widely as possible the first class way in which you turn out orders." J. J. S.

"I have received the papers and am much pleased with them." W. E. R.

". . . . I have again to thank you for the excellent way in which the work is done. I cannot find any mistake in any of the three plays which your girls have done. and I shall not hesitate to recommend your typing and to speak in the highest terms of the efficiency of the work." F. R. C.

Gardner Scholars.

The following statement gives the names of "Gardner Scholars" under instruction, December, 1915.

COLLEGE.

Boys.

Ade, Adrian.
Bartingale, George.
Bastin, Conrad.
Bowen, Arthur.
Budrey, Percy.
Burton, Edward.
Bury, Leonard.
Coles, Arthur.
Dalzell, Herbert.
Davage, Osmond.
Davison, George.
Dunski, Hyman.
Farenden, John.
Field, Horace.
French, Bert.
Hall, Charles.
Hargrave, Ernest.
Hedges, George.
Hill, William.
Hopkins, William.
Jackson, Arthur.
Marsh, Leonard.
Myerscough, Fred.
Newell, Henry.
Parker, Harold.
Pepler, Percy.
Parkinson, Edwin.
Pittman, William.
Saunders, Horace.
Shallcross, John.
Smith, Frank.
Smith, John.
Smith, William.
Tate, Herbert.
Teale, Thomas.
Wallace, Peter.
Whitehead, William.
Williamson, Clarence.
Young, John.

Girls.

Beadley, Jane.
Brown, Constance.
Cartwright, Dorothy.
Clift, Ellen.
Cockerill, Lilian.
Horler, Winifred.
Houchin, Florence.
Hughes, Florence.
Huxley, Ivy.
Laverty, Mary T.
Leek, Lucy.
Leverett, Hilda.
Lewis, Olive.
Martin, Phyllis.
Mickleburgh, Gladys.
Modiano, Isabella.
Nayler, Grace.
Scott, May.
Spells, Hilda.
Stagg, Mabel.
Treveal, Ivy.
Ward, Lily.
Williams, Eva.

TECHNICAL SCHOOL.

Clarke, Thomas.
Edwards, William.
Harding, James.
Jeffery, William.
Kentsley, Fred.
Schultze, Albert.
Smith, George.
Wilson, Douglas.

For particulars as to Gardner Scholarships, dates of the Examinations and the obtaining of Application Forms, see pages 25 and 26.

The Royal Normal College and

Statement of Income and Expenditure for the

Dr.

INCOME.

1914. £ s. d.		1915. £ s. d.	£ s. d.
	To Pupils' Accounts :—		
	Contributions from Public Bodies and others on Pupils' Accounts	6,777 9 1	
	Less Fees returned	76 0 0	
6,995 15 2			6,701 9 1
	„ Government Grant :—		
562 7 9	Elementary, Secondary, and Training College Departments ..		733 0 0
	„ General Subscriptions	595 8 6	
2,386 3 11	„ Donations	923 14 5	1,519 2 11
38 14 11	„ Sundry Receipts		10 14 6
£9,983 1 9	Forward ..		£8,964 6 6

Academy of Music for the Blind.

Twelve Months ended 31st December, 1915.

Cr.

1914. £ s. d.	EXPENDITURE.	£ s. d.	£ s. d.	1915. £ s. d.
	By Educational :—			
906 16 8	Salaries—General ..	929 10 6		
733 9 0	„ Musical ..	736 3 11		
551 10 0	„ Technical	607 4 3		
			2,272 18 8	
79 9 1	Appliances, Books, School Stationery, &c.		144 7 6	
76 15 6	Repairs to Pianos, Organs, Books, &c.		101 14 0	
74 12 2	Travelling of Pupils to Pianoforte Factories, &c.		64 17 6	
2,422 12 5				2,583 17 8
	By Maintenance :—			
817 4 6	Salaries and Wages		812 6 7	
2,775 19 11	Provisions		2,686 8 10	
530 4 8	Fire and Lighting		658 7 5	
498 9 5	Washing and Cleaning		432 11 2	
4 17 6	Haberdashery		4 14 0	
7 17 9	Registry Office Fees and Household Sundries		20 4 3	
4,634 13 9				4,614 12 3
22 1 6	By Nursing and Medicine		17 4 7	
50 0 0	Medical Officer's Salary		50 0 0	
35 0 0	Dental Surgeon's Salary		35 0 0	
31 19 3	National Health Insurance ..		28 17 11	
139 0 9				131 2 6
	By Office Expenses :—			
335 4 0	Salaries		390 0 0	
40 14 8	Stationery		32 4 7	
97 1 2	Postages, Telegrams and Telephones		168 11 10	
479 19 10				590 16 5
	By Garden Outlay :—			
159 2 6	Wages		171 17 10	
56 3 3	Requisites		5 11 4	
215 5 9				177 9 2
£7,884 12 6	Forward ..			£8,097 18 0

The Royal Normal College and

Statement of Income and Expenditure for the

Dr. 1914. £ s. d.	INCOME—*continued.*	1915. £ s. d.
9,983 1 9	Brought forward	8,964 6 6
	To Balance :—	
429 19 0	Expenditure in excess of Income for the year	1,247 11 5
£10,413 0 9		£10,211 17 11

We have examined this Account and the Balance Sheet dated 31st accordance therewith.

52, Coleman Street, E.C. 26th April, 1916.

BALANCE SHEET,

1914. £ s. d.	LIABILITIES.	£ s. d.	£ s. d.
	To Gardner Trust :—		
	Mortgage upon Property ..	15,000 0 0	
	Less—		
	Annual Payments to Charity Commissioners in Redemption of Mortgage	7,056 0 0	
8,385 0 0			7,944 0 0
1,500 0 0	„ Loan from Bankers		1,500 0 0
2,007 8 6	„ Tradesmen's Accounts, Salaries, etc., unpaid at 31st December, 1915		1,811 16 5
	„ Outstanding Builders' Certificates and Architects' Fees ..		1,895 15 11
507 17 3	„ G. F. Rose Prize Fund		507 2 5
	„ Capital Account :—		
	Balance as per last Account ..	21,646 12 4	
	Less— £ s. d.		
	Expenditure in excess of Income for the year 1915 .. .. 1,247 11 5		
	Depreciation of Freehold and Leasehold Estate, Furniture, etc. 1,110 13 2		
		2,358 4 7	
21,646 12 4			19,288 7 9
12,473 7 4	„ Mortgage Redemption Fund ..	13,123 17 4	
370 7 0	„ Endowment Fund	380 7 0	
5 3 0	„ Memorial Fund	5 3 0	
2,043 9 7	„ New Building Fund	2,182 10 8	
			34,980 5 9
£48,939 5 0			£48,639 0 6

Academy of Music for the Blind.

Twelve Months ended 31st December, 1915.

Cr.

1914. £ s. d.	EXPENDITURE—*continued.*	£ s. d.	1915. £ s. d.
7,884 12 6	Brought forward		8,097 18 0
	By General Expenses :—		
572 16 9	Interest on Mortgage and Loan ..	547 10 0	
542 15 4	Rent, Rates, Taxes and Insurance	412 18 3	
188 2 6	Printing and Advertising	305 11 6	
1,075 1 2	Alterations, Fixtures and Repairs	709 11 10	
71 12 5	Renewals, Wear and Tear, &c. ..	64 14 7	
21 5 9	Travelling Expenses	24 7 3	
16 17 11	Concerts & Meetings for the College	22 19 0	
26 10 0	Bank Charges and Sundries ..	26 7 6	
13 6 5	Commission to Collector		
2,528 8 3			2,113 19 11
£10,413 0 9			£10,211 17 11

December, 1915, with the books and vouchers, and find them to be in

MIALL, WILKINS, AVERY & CO., *Chartered Accountants.*

31st DECEMBER, 1915.

1914. £ s. d.	ASSETS.	£ s. d.	£ s. d.
	By Freehold and Leasehold Estate Buildings, etc. :—		
	Balance as per last Account ..	38,237 9 1	
	Less—		
	Depreciation	955 18 9	
38,237 9 1			37,281 10 4
	„ Cost of New Pianoforte Tuning Building		3,995 15 11
	„ Furniture, Fixtures, Appliances, and Musical Instruments :—		
	Balance as per last Account ..	6,188 15 11	
	Less—		
	Depreciation	154 14 5	
6,188 15 11			6,034 1 6
417 19 11	„ Pupils' Accounts outstanding ..		479 8 5
	„ Investment held on behalf of the G. F. Rose Memorial Prize Fund :—		
	Midland Railway Co. £716 16s. 11d.		
500 0 0	2½% Perpetual Preference Stock ..		500 0 0
	„ Cash at Bank and in Hand—		
	General Account and Endowment Fund	122 16 6	
	Mortgage Redemption Account	220 4 10	
	Memorial Fund..	5 3 0	
3,595 0 1			348 4 4
£48,939 5 0			£48,639 0 6

Form of Bequest.

I bequeath to the ROYAL NORMAL COLLEGE AND ACADEMY OF MUSIC FOR THE BLIND, at Upper Norwood, for the general purposes of that Institution, the sum of , free of legacy duty, and the receipt of the Treasurer or one of the Treasurers for the time being of that Institution, shall be a good discharge for such legacy.

N.B.—Any property may now be given by Will for charitable purposes.

The Will or Codicil must be signed by the Testator in the presence of two witnesses, who must subscribe their names in his presence and in the presence of each other.

REGULATIONS FOR VISITING THE COLLEGE.

The College is situated at Upper Norwood. The principal entrance is in Westow Street. An outline Map, showing the position of the College and of the different Railway Stations in the neighbourhood, will be found on the next page.

The regular Visitors' Day is the first Thursday afternoon in each month, except during January, April, August, and September. Visitors will have an opportunity of inspecting the various departments from 3.15 to 5.15 p.m.

Parents or friends may visit the pupils on the first Wednesday in the month, between 3 and 5.30 p.m. If, for any special reason, parents wish to see their children at other times, they should write to the Principal for an appointment. As a rule, it is not expected that more than two friends will visit any pupil on the same afternoon. When visiting the College, parents are earnestly requested not to bring young children with them. *Friends cannot visit the pupils on Sunday; this rule is strictly enforced.* Parents are specially requested not to bring or send sweets or eatables to the children. If the children go out with their parents, they must not undertake commissions for other pupils.

The Principal can be seen on business by appointment.

INFORMATION FOR INTENDING CONTRIBUTORS.

Annual Subscriptions, Donations, and Legacies are earnestly requested, and will be thankfully received by the Hon. Treasurer or by the Principal, at the College.

Cheques and Post Office Orders should be crossed Messrs. Barclay & Co., Limited, and may be drawn in favour of the Hon. Treasurer, or the Principal, Guy M. Campbell, Esq., F.C.T.B., F.R.G.S.

The Principal will be happy to furnish any further information, and to forward copies of reports and various papers to all who may be willing to assist in bringing the claims of the College to the notice of the public.

[P.T.O

OUTLINE MAP.

Showing the Position of the College at Upper Norwood, and of the three Railway Stations in the Neighbourhood.

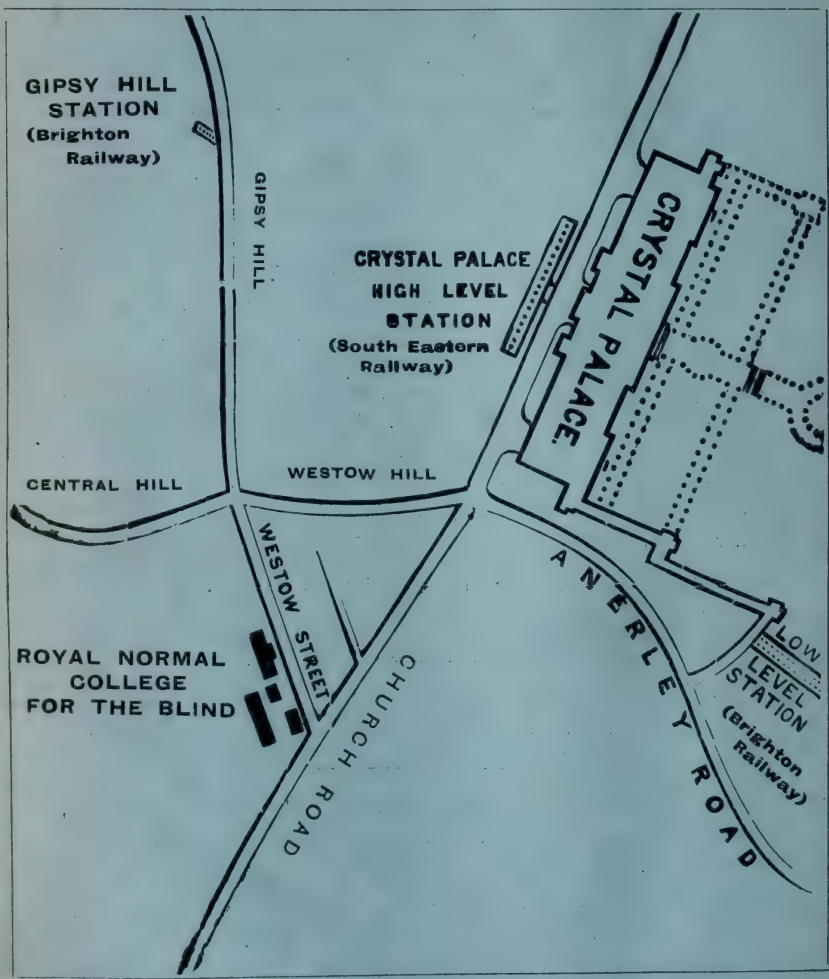

The Public are cordially invited to visit the College.

Regulations for Visitors will be found on page three of the Cover of this Report.

FUNDS MOST URGENTLY NEEDED.

PATRONS:

Their Most Gracious Majesties The King and The Queen.
Her Majesty Queen Alexandra.

Forty-Fourth Annual Report, 1916.
Prospectus for 1917.

NOTICE.

Owing to increased cost of printing, and in order to comply with the Government's demand to save paper, the College authorities have regretfully decided to omit the rules and terms for the admission of pupils, the list of pupils in residence, the statements as to the organ, pianoforte tuning and physical departments, and the general organisation and course of instruction. Full information on these matters will be furnished on application.

CONTENTS.

	PAGE
PATRONS, VICE-PATRONS	3
OFFICE, TELEGRAPHIC ADDRESS, TELEPHONE NUMBER, AND NEAREST RAILWAY STATIONS ..	3
PRESIDENT, VICE-PRESIDENTS, TRUSTEES, PAST PRINCIPAL AND LADY SUPERINTENDENT, EXECUTIVE COMMITTEE, AND HON. TREASURER	4
GENERAL COUNCIL	27
LADIES' COMMITTEE	30
OFFICERS AND STAFF	31-33
LOCAL COMMITTEES	33
BALANCE SHEET	40-43
EXECUTIVE COMMITTEE'S REPORT	7
EXECUTIVE COMMITTEE'S ACKNOWLEDGMENTS ..	16
GARDNER SCHOLARS	26
☞ HOW YOU MAY HELP THE COLLEGE	2
LIST OF DONATIONS, SUBSCRIPTIONS, ETC.	44
PRINCIPAL'S REPORT	19
PROSPECTUS FOR 1917 AND 1918	34
RESULTS OF TRAINING	17, 18
☞ SCHOLARSHIP EXAMINATIONS	34, 35
SOME "FIRSTS"	5, 6
STATEMENT OF INCOME AND EXPENDITURE	36-39
REGULATIONS FOR VISITING THE COLLEGE	Page 3 of Cover.
INFORMATION FOR INTENDING CONTRIBUTORS	Page 3 of Cover.
OUTLINE MAP, SHOWING POSITION OF COLLEGE AND NEAREST RAILWAY STATIONS	Page 4 of Cover
WHAT IS THE COLLEGE?	1

WHAT IS THE COLLEGE?
WHAT DOES IT ACCOMPLISH?

The College, founded in 1872, is an institution exclusively for the Blind. It is quite undenominational in character. *Its object is to train the Blind to earn their own living, and to render them independent, self-reliant citizens.* Incredible as it may appear, this is an object which the College has succeeded and does continually succeed in accomplishing, and *there are now no fewer than* 600 *former pupils earning their own living.*

It was founded for the poor, but the instruction and training have proven so efficient that the wealthy are glad to send their children also. As, however, the educable Blind without means outnumber the well-to-do by at least 11 to 1, the College has always had a severe financial struggle.

84·4 per cent. of the graduates are filling their place in the world as organists and teachers of music, pianoforte tuners, clergymen, school teachers, shorthand typists, etc. (See pp. 16, 17.) Without the College training many of them would still be helpless and hopeless and a permanent charge on the rates. The College is therefore an economic asset to the community, and should receive whole-hearted and generous support.

As originally it arose, so it has continued by voluntary unendowed effort. The College is *in urgent need* of funds to continue its good work. *You therefore who can see, will you not help the Blind* and give them the interior light of intelligence and hope to gain their livelihood ?

It is considered a grand and noble act to endow a College for the Sighted. Is it less noble to do so in the case of the Blind ?

The war has hit the College badly. £12,000 is required to enable the Carnegie grant to be secured, and lay the foundation of a permanent endowment. It should ever be remembered that it is cheaper to educate the Blind than to support them as paupers, while the moral and physical benefit which is given to any individual by training him to become a self-respecting citizen is an asset which cannot be over-estimated.

"Help me to need no help from men
That I may help such men as need."

How You may Help the College.

1. By giving a Donation to the General or Endowment Funds.

2. By becoming an Annual Subscriber to the General Fund.

3. By collecting Donations and Subscriptions (official collecting cards will be gladly sent to you from the College).

4. By employing our Certificated Pianoforte Tuners to tune your piano.

5. By recommending these Tuners to the notice of your friends.

6. By sending orders for typing, duplicating, etc., to be done by our girls.

7. By recommending our qualified typists to the notice of firms as well as individuals.

8. By putting us in communication with any blind person between the ages of eight and sixteen who is in need of training.

9. By employing or recommending the employment of our musical graduates as organists and music teachers, and of our literary graduates as teachers or governesses.

10. By organising meetings in your district at which speakers from the College can explain the work.

11. By promoting concerts and gymnastic or swimming displays given by the pupils in aid of the funds of the College.

12. By securing an annual Church or Chapel collection and inviting the pupils to render the musical portion of the service in order that their ability as organists and singers may be demonstrated and thus lead to future employment

Royal Normal College

AND

Academy of Music for the Blind

FOUNDED 1st MARCH, 1872.

REPORT FOR 1916.

Patrons.

THEIR MOST GRACIOUS MAJESTIES.
THE KING AND THE QUEEN.

HER MAJESTY QUEEN ALEXANDRA.

Vice-Patrons.

H.R.H. THE PRINCESS CHRISTIAN.

H.R.H. THE PRINCESS LOUISE (DUCHESS OF ARGYLL).

H.R.H. THE PRINCESS HENRY OF BATTENBERG.

H.R.H. THE DUCHESS OF ALBANY.

H.R.H. THE DUKE OF CONNAUGHT AND STRATHEARN, K.G., K.T.

Office.

AT THE COLLEGE, WESTOW STREET, UPPER NORWOOD, S.E. 19.

TELEGRAPHIC ADDRESS: ROYAL BLIND COLLEGE, NORWOOD.
TELEPHONE NUMBER: "SYDENHAM 320."

NEAREST RAILWAY STATIONS:
"GIPSY HILL," or "CRYSTAL PALACE." from Victoria, or London Bridge (L.B. & S.C. Ry.).

All letters should be addressed to the Principal, Guy M. Campbell, Esq., F.C.T.B., F.R.G.S.

President.

THE RIGHT HON LORD HOWARD DE WALDEN AND SEAFORD.

Vice-Presidents.

His Grace The ARCHBISHOP OF CANTERBURY, G.C.V.O.
His Grace The ARCHBISHOP OF YORK.
The Right Rev. The LORD BISHOP OF LONDON.
His Grace The DUKE OF WESTMINSTER.
The EARL OF SHAFTESBURY.
The MARQUIS OF ABERDEEN AND TEMAIR.
The MARQUIS OF CARRINGTON, K.G.
The EARL OF MALMESBURY.
The Rt. Hon. LORD CHARLES BERESFORD, G.C.B., G.C.V.O.
LORD LUDLOW.
Sir EDGAR SPEYER, Bart.
Sir GEORGE FAUDEL-PHILLIPS, Bart., G.C.I.E., J.P.
Sir HUBERT PARRY, Mus.Doc.
Sir WM. COLLINS, K.C.V.O., M.S., M.D., M.L., J.P.
The Right Hon. The LORD MAYOR (*Ex-officio*).
The MASTER OF THE WORSHIPFUL COMPANY OF CLOTHWORKERS. (*Ex-officio*).

Trustees.

The Most Noble The MARQUIS OF ABERDEEN AND TEMAIR.
The Right Hon. The VISCOUNT HAMBLEDEN.
The Rt. Hon. LORD HOWARD DE WALDEN AND SEAFORD.

Past Principal.

(The late) Sir FRANCIS J. CAMPBELL, LL.D., F.C.T.B., F.R.G.S., Officier d'Académie.

(*From the Opening of the College, March, 1872, to July, 1912.*)

Past Lady Superintendent

LADY CAMPBELL, F.C.T.B.

Executive Committee.

THE RIGHT HON. LORD LAMINGTON, G.C.M.G., G.C.I.E. (*Chairman*).

THE MOST NOBLE THE MARQUIS OF ABERDEEN AND TEMAIR.
JOSIAH BEDDOW, ESQ.
COL. FREDERICK CAMPBELL, C.B.
A. J. COKE, ESQ.
C. J. DRUMMOND, ESQ., J.P.
THE RT. HON. WM. HAYES FISHER, P.C., M.P.
H. B. GRIMSDALE, ESQ., F.R.C.S.
GENERAL SIR ARCHIBALD HUNTER, G.C.B., D.S.O.
H. CART DE LAFONTAINE, ESQ.
F. J. NETTLEFOLD, ESQ.
SIR JOHN M. STIRLING MAXWELL, BART.
ARTHUR MIALL, ESQ.
SIR ARTHUR PEARSON, BART.
SIR HARRY SAMUEL, M.P.

Also the President, Trustees, and Hon. Treasurer (*Ex-officio*).

Hon. Treasurer.

THE RT. HON. LORD BURNHAM.

SOME OF "THE FIRSTS" WHICH HAVE BEEN GAINED BY THE COLLEGE.

---

1. *Pianoforte Tuning*, 1873.—A fuller and more comprehensive form of Training than had ever yet been given in this country.

2. *Physical Training*, 1873.—All forms of physical training according to the Swedish, German, British and American systems.

3. *Dramatic Performances*, 1881.—Mendelssohn's "Son and Stranger" was given in this year with only two seeing people in the cast. So much success was achieved that a Committee in Glasgow paid the expenses of the Party to give a performance in the St. Andrew's Hall of that city. Enough money was raised by these performances to print the Cathedral Psalter in Braille. All forms of acting are of the greatest value to blind people, and greatly assist in helping them to overcome stiffness of movement and awkward mannerisms. Since 1881 there have always been annual performances.

4. *Kindergarten*, 1882.—The first School for the Blind to open this particular branch of education.

5. *Swimming and Life-Saving*, 1883.—Through the liberality of the late Dr. T. R. Armitage, a Bath 55ft. long, 25ft. wide, and from 3 to 6ft. deep, was added to the College equipment. The Royal Life Saving Society was founded in 1891, and in 1892 five boys were successful in gaining their Proficiency Certificate. Since that date, 38 Certificates and 16 Medallions have been won.

6. *Cycling and Roller Skating*, 1887.—Eight-in-hand and twelve-in-hand cycles were purchased, and in addition to thoroughly touring over the roads of Surrey and Kent, journeys were repeatedly taken to Brighton and back, to Birmingham and to Derby.

Roller-Skating still continues to afford one of the most pleasing and healthful recreations at the College, while the tests of the National Skating Association for Great Britain have been frequently passed.

7. *Typewriting* 1887, *Shorthand* 1898.—Though typewriting and shorthand were started prior to these years at Birmingham, the College was the first to draw up and arrange a scheme of work which would qualify students to earn a living as professional typists and shorthand writers.

8. *Training College,* 1895.—The Board of Education sanctioned the opening of a Training College Department for the training of blind people to become teachers. As a result, graduates have been employed as teachers at Birmingham, Brighton, Glasgow, Newcastle, Nottingham, Southsea and other Institutions.

9. *Examinations of the Royal Academy of Music and Royal College of Organists,* 1901.—This was the first year in which these examinations were undertaken. To date, 83 graduates of the College have obtained organ appointments in all parts of the country. 37 have gained the Associateship and 20 the Fellowship of the Royal College of Organists. The following prizes have also been won :—

Lafontaine Prize, Fellowship..	Henry Newell ..	July, 1916.
,, ,, Associateship	Victor Spanner ..	,, 1907.
,, ,, ,,	Sydney Anstey ..	,, 1910.
Sawyer Prize	Andrew Fraser ..	,, 1913.
Turpin Prize, Fellowship ..	Wilfrid Kershaw	,, 1914.

10.—*Degree of Mus. Bac.*, 1910.—Victor Spanner; he was the first pupil who obtained this Degree while a student of the College, though two other graduates gained the distinction many years prior to this date, after leaving the Institution.

Report of the Executive Committee

Financial Position.

Since the foundation of the College, no year has ever opened more inauspiciously for its prosperity than the year 1916. The Committee were still owing £2,000 for the new Pianoforte Tuning Building, and in addition to a falling off in donations and subscriptions due to the war, were further handicapped with a Bankers' Loan of £3,000. In October, however, the College was honoured by a visit from the Vice-Chairman and other members of the **Carnegie United Kingdom Trust,** who subsequently, in a letter to the Principal, stated the Trustees had **"satisfied themselves that the work of the College is national in character and meets the need of blind students from all parts of the United Kingdom, that the work is efficiently conducted and worthy of the fullest support from all quarters."** The Trustees therefore decided to make an offer which would help to secure to the College, "a position of stability for the future," while leaving it dependent, in certain measure, upon annual subscriptions and donations, since "in that way a stimulus to efficiency is given and the work of the College is kept prominently before the eyes of the Public."

Carnegie Trust Offer.

The Carnegie Trustees formulated the offer of a grant of £12,500 on condition that a sum of £25,000 was raised from other sources towards the endowment of the College, the offer to hold good until December 31, 1918.

Lord Lamington, Chairman of the Governing Body of the College, Lord Burnham, Hon. Treasurer, and the Rt. Hon. W. Hayes Fisher, P.C., M.P., Member of the Governing Body, gratefully accepted, "full of hope that the Nation's compassion for the Blind may take this practical way of assisting them."

It is recognised that the times are not propitious for appealing to the benevolent except for purposes connected with the war, but it may be pointed out that Institutions for the Blind and the helpless are sufferers by the war. "When we couple the Blind with the helpless, we beg the Nation to understand that 50 per cent. of the 30,000 blind subjects of His Majesty are not helpless merely because they are blind, but because the Nation does not find the financial means of teaching them by the only methods which render them productive and independent members of the community."

The whole sum required for the efficient training and employment of the Blind is a very insignificant proportion of the national expenditure; yet it has proved impossible to procure more than a small portion of it, and that only by constant begging. The fact that a Body like the Carnegie Trustees, in whose judgment the public places confidence, has satisfied itself that "the work of the College is national in character, and that it is efficiently conducted and worthy of support from all quarters," ought to and doubtless will go far to obtain for the Institution the £25,000 for which appeal is now made. "The extreme necessity of this financial assistance can be best appreciated by the statement that **out of the 600 graduates who have thus far been sent out into the world from the College, only six out of each 100 were the children of parents who could have afforded them this self-supporting education.** No blind man can fight for his country—his affliction is a barrier. But the College education and training does enable blind people to fight against their heavy handicap and make themselves independent citizens instead of being passengers in a State boat.

Having regard, however, to the very pressing needs of the College, the Carnegie Trustees generously stated that if £5,000 could be secured not later than February, 1917, they would immediately pay down £5,000 and the remaining £7,500 as soon as the £20,000 was obtained. The £5,000 was claimed in December,

1916, owing firstly to the generosity of the President of the College, Lord Howard de Walden, who most kindly contributed £2,000, and secondly to the National Institute for the Blind, which through Sir Arthur Pearson allotted £5,000 to the College funds.

In forwarding the cheque, **Sir Arthur Pearson** remarked "During the last three years the National Institute for the Blind has been so fortunate as to enlist public sympathy and help to a gratifying extent, and we feel that the money entrusted to us by the public should, so far as possible, be expended in helping forward any object of general benefit to the blind community. **We are very conscious of the extremely valuable work which the Royal Normal College has accomplished and are glad of the opportunity of enabling it to increase its sphere of usefulness.**"

Prize Festival.

Since the visit of Alderman Sir John Knill, Bt., in 1910, a Lord Mayor of London had not until this year attended the annual prize festival. The Rt. Hon. The Lord Mayor, Colonel Sir Charles Wakefield, Bt., accompanied by the Lady Mayoress, the Sheriffs, Sir G. A. Touche, M.P., Sir Samuel S. G. Shead, and Miss Shead, were received by the Rt. Hon. Hayes Fisher, P.C., M.P., on behalf of the Governing Body, and by the Principal, Mr. Guy M. Campbell. They were shown first to the boys' gymnasium, whence they proceeded to classes conducted in the open air. In the reading class the Lord Mayor recognised and greeted the two girls who read portions of Scripture at the last juvenile anniversary of the British and Foreign Bible Society at the Guildhall. There were demonstrations of roller-skating, swimming, typewriting and Braille shorthand. After the concert, the Lady Mayoress distributed the year's prizes.

The Lord Mayor, who presided, said he had a vivid recollection of the visit he paid to the College as one of the Sheriffs in 1907. Both then and now he was impressed by the happy faces and genial surroundings of the pupils. In one of the classes he had

just heard a lady teacher giving dictation from the life of Milton. That particularly interested him, because Milton was born in Bread Street Ward, which he (the Lord Mayor) represented. Milton, as they all knew, was blind, and his spirit was, perhaps, hovering around the present gathering, for the communion of saints was a reality. He could not help thinking that the blind poet was close by, singing those grand songs that had gone down the corridor of the ages. He (the Lord Mayor) could not help realising that day that these children, although they had lost their sight, had gained an internal light, because love and affection beamed from their faces. He congratulated the management and staff upon being identified with work of that kind. To come there, and bring a little light into the lives of children less fortunate than themselves was a magnificent purpose. It had been a great privilege and pleasure to the Lady Mayoress to distribute the prizes. He had heard over and over again of the splendid work done by the children trained there—how successful they had become in typewriting, pianoforte tuning and other work of a similar kind. If the charitable public gave those children an opportunity, so that they could keep themselves and add to their self-respect, they were doing a splendid work.

On behalf of the civic party, Alderman and Sheriff Sir G. A. Touche, M.P., declared that his Shrieval colleague and himself would take away with them, just as the Lord Mayor did when he was Sheriff, many pictures, which they would hang on the hooks of memory, so that in days to come they could take them down and gaze at them anew. That was the first time he had visited an Institution for the young Blind, though he had long been familiar with the splendid work of the late Sir Francis Campbell, and of Mr. Guy Campbell. It appealed to him from a national point of view. It was good that those who were blind should be taught to support themselves as far as possible. It was good also for the Blind themselves that they should have occupation as it would add very greatly to their happiness in life. The nation

had been extremely slow to recognise its duty to the Blind. After all, there were only 32,000 blind people in this country, and a great nation like ours should be able to succour them without the slightest difficulty.

The Rt. Hon. Hayes Fisher, P.C., M.P., in moving a vote of thanks to the Lord Mayor and Lady Mayoress and the Sheriffs, assured them on behalf of the Executive Committee how greatly their visit was appreciated. The visit of the Lord Mayor was singularly well-timed, for the Institution needed encouragement at the present time. The war shadow was over so many institutions to-day, and the College had been hard hit by the war. If they could only stop the war for one minute and the money thus saved be given to them they would be able to pay off their debt of £3,000 to the Bankers, and the £2,000 owing on the new Pianoforte Tuning building which would ever be identified with the name of Queen Alexandra. He hoped that the Lord Mayor's visit would explode a mine of wealth which would put them out of their financial difficulties. He could not help feeling it very deeply that just as England seemed to be waking up to its duty towards the Blind that war should have prevented the report of the Government Departmental Committee being presented. He was Chairman of that Committee, but if its report was presented now, who would read it ? Would its recommendations be acted upon, and would any Chancellor of the Exchequer find any money for anything except the war ? So the report must be kept until such time as Parliament would be likely to give it sympathetic consideration. A new sense would arise. The triumph of right over wrong was coming, and he believed was coming very soon. Peace problems and not war problems would then be occupying the people, and then the report could go forward. Institutions like that should be spared having to go " round with the hat " in order to be able to carry on their work. Theirs was a national work for the good of the nation and the good of the people.

Mr. Guy Campbell, in seconding the vote of thanks, said he wished to ask the Lord Mayor whether the City of London should not be proud of the Blind College, which was a London Institution, although its grounds were in the Borough of Croydon. There was no just cause or impediment why the College should not be taken under the ægis of the City. There were some 32,000 blind in the country, and if every seeing man and woman would give just one penny a month as a thankoffering for their sight, it would provide a sum large enough to ensure the education of every young blind person and hostels for the old. This was the only nation that had not given State aid to the Blind.

Hearty cheers were given for the civic party, and the visitors then inspected the Pianoforte Tuning building, and witnessed a further exhibition of swimming and life-saving, smart work by the scouts, and a display of wand exercises.

The following members of the Upper Norwood Volunteers officiated as honorary stewards :—

Messrs. Bass, Eagles, Hodgson, Jackson, Longman, Madeley, Norvill, Stevens, Taylor and White.

Queen Alexandra Fund.

The Committee have again to most gratefully acknowledge the receipt of a further grant of £50 from the Queen Alexandra Rose Day Fund, and respectfully tender their most sincere thanks to Her Majesty Queen Alexandra for so graciously continuing to consider and approve their application.

Successes and Employment of Pupils.

During the year many pupils have been successful in the examinations of the Royal College of Organists, the Royal Academy of Music, the Associated Board of the Royal Academy of Music and the Royal College of Music, while three boys gained their proficiency Certificate from the Royal Life Saving Society for ability to rescue from drowning. One student passed the Arts Examination at Durham University and another the Preliminary Examination of the Board of Education.

It is more than gratifying to be able to report that no pupil who has graduated since issuing our report of last year is out of employment. Full details will be found in the Principal's Report.

In this connection it will be interesting to friends and supporters to learn that the firm of Messrs. Moutrie and Co., of Shanghai, who have already been employing two of our old graduates, Edmund Wellbelove and Cyril Harrison, for some years, were most anxious to secure another graduate of the College. The engagement was for five years and the remuneration offered equal to that given to their sighted tuners. On the 14th May, William Whitehead started his long journey. From letters received since, the Committee learn that he had a very interesting voyage, and is giving every satisfaction to the firm.

At the present time six firms in London are employing our graduates, while many other firms are doing the same in the provinces.

Gardner Trust.

The College Committee desire again to express their deep indebtedness to the Gardner Trust for continuing their generous help in granting Scholarships.

The Gardner Trust have generously responded to an application for a grant in connection with the Musical Department.

Staff.

Every member of the Staff, Musical, Scholastic, Domestic and Office, continues to devote zeal, energy, and loyal enthusiasm to their work.

Mr. Black, head of the Typewriting Department, who joined our staff twenty-four years ago, received last summer a request from Sir Arthur Pearson to assist with the Blinded Soldiers at St. Dunstan's; he is now the Superintendent of the Men's Settlement Department. In addition to zealously carrying out all duties assigned him, Mr. Black organized and developed the work of the Typewriting Department to a state of perfection never before deemed possible for the blind, and has thereby set a standard of efficiency for all blind typists. No finer tribute

could have been paid to a member of the College staff than that Sir Arthur realized this was the man he wanted and no better man could possibly be found for the task. The Committee feel keenly the loss of so valued a member, who by his enthusiasm, his loyalty and his gift for teaching, had won the esteem of everyone, but they equally appreciate that their loss is, in this larger field of activity now opened to Mr. Black, a gain to the blind.

Mr. Barker, who resigned in July, has been succeeded by Mr. Mantle, for many years employed by the firm of Messrs. Brinsmead.

Miss Martin has been replaced by Miss Spencer, but in the summer holidays she felt compelled to offer her services as a nurse. She is hoping to return to us after the war. Meanwhile her aunt, Miss Heatley, is acting as her deputy.

Mr. Andrew Fraser, one of our Singing Professors, has joined the Concert Party from the National Institute for the Blind for a period of twelve months from November.

Two members of the outdoor staff, Tom Wickenden and Albert Barlow, joined His Majesty's forces early in the year. The former is now in France.

Training College Practice.

The Committee desire to place on record their appreciation of the kindness of the London County Council in granting facilities for the Training College Students to have the opportunity of practising with large classes at the Boundary Lane and Shillington Street Schools.

Piano Player Tuning.

Gratefully do the Committee acknowledge the generosity of Sir Arthur Pearson, Bt., in providing an Angelus Piano Player, so that the students in the Tuning Department may become familiar with the working of such instruments. Experience is showing that tuners unable to tune players as well as ordinary pianos, will have very little opportunity of securing first-class employment.

Boy Scouts.

In July, Lieut.-General Sir Robert Baden-Powell, accompanied by Lady Baden-Powell, inspected over a thousand boy scouts in the grounds of Combe House, Croydon. A Patrol from the College Troop of Scouts acted as the Guard of Honour, and were congratulated by Sir Robert on their smart appearance

and the way in which they formed seats and bandaged each other, afterwards being entertained to tea in Sir Robert Baden-Powell's tent. Although there are several blind Scout Troops in the country, this is the first occasion on which they have taken part with their sighted companions in "a district rally."

During the past year nine members of the troup gained the 2nd Class Scout Badge, while nineteen Proficiency Badges were earned, including Basket-worker, Clerk, Electrician, Musician, Naturalist, and Rescuer Badges. Patrol-Leader J. Farenden, having passed the necessary tests, was granted his Assistant-Scoutmaster's Warrant, being the first blind Scout to attain this rank.

Appeal.

The Carnegie Trust have laid the foundation for the Endowment of the College, but in order that their building may be completed, it is essential that each and every member of the community should realise that the work which is carried on is of National importance, and that their silver bullets are as urgently required for the blind as for the seeing.

Will you be 1 of 20 to give £1000 ?
Or 1 of 40 to give £500 ?
Or 1 of 200 to give £100 ?

Those who are interested in such charitable work as ours have, during the last two and a half years, had innumerable and urgent appeals for assistance to wounded and disabled sailors and soldiers. The Committee most earnestly hope that the needs of those who have been disabled in the battle of life in so terribly serious a manner as by the loss of their sight will not be overlooked. Everybody is not in a position to contribute large sums now-a-days, but everybody who has sympathy with the Blind who are trying to make themselves efficient citizens, can help them to attain this object by collecting among friends or organising concerts, bazaars or fêtes. Were each reader of this report to determine to make an effort of this kind the financial help of which we are so urgently in need would be easily obtained, and the Committee make a most earnest appeal for assistance of this description.

Signed on behalf of the Committee,

LAMINGTON, Chairman.

RESULTS OF THE EDUCATION AND TRAINING

599 pupils, 436 males and 163 females, have completed have died; at the time of their death 48 out of the 52 males, 384 males and 160 females are tabulated as follows:—

		Successful.
Males.	Provinces.	London.
Organists and Teachers of Music ..	50	10
Teachers of Music only	3	1
Tuners	146	63
Clergymen	3	1
School Teachers	4	1
Home Teachers	3	5
Miscellaneous	..	4
Business	14	4
Shorthand Typists	1	1
	224	90

Many Tuners also teach Music.

Females.	Provinces.	London.
Music Teachers	24	10
Organists and Music Teachers	2	3
School Teachers	22	16
Typists: Offices	8	7
Typists: Private Work	5	3
Miscellaneous	10	9
	71	48

Summary.

Males successfully earning their living ..	332	or 86·7 per cent.
„ lost sight of or partially employed ..	41	„ 10·7 „ „
„ failures	10	„ 2·6 „ „
	383	100·0

1 man is now invalided.

AT THE COLLEGE UP TO 31st DECEMBER, 1916.

their course and graduated. Of these, 52 males and 10 females and all the females, were in good employment. The remaining

Successful.				
Abroad.	Total.	Doubtful.	Failures.	Total.
3	63	3	..	3
2	6	1	..	1
11	220	34	10	44
1	5	..	..	..
..	5	3	..	3
..	8	..	..	..
..	4	..	..	..
1	19	..	..	..
..	2			
18	332	41	10	51

Abroad.	Total.	Doubtful.	Failures.	Total.
3	37	12	3	15
2	7	..	..	..
2	40	10	1	11
..	15	..	..	..
..	8	..	..	..
..	19	1	..	1
7	126	23	4	27

Summary.

Females successfully earning their living..	126	or 82·3	per cent.
„ lost sight of or partially employed	23	„ 15·1	„ „
„ failures	4	„ 2·6	„ „
	153	100·0	

5 women have married, and 2 are now invalided.

Executive Committee's Acknowledgments.

The Committee desire to express their grateful thanks to :—

H. B. Grimsdale, Esq., F.R.C.S., Hon. Ophthalmic Surgeon,

W. Laidlaw Purves, Esq., Hon. Aurist,

H. L. Balfour, Esq., for weekly Organ Recitals ;

Percy Waller, Esq., for weekly Pianoforte Recitals ;

Stewart Macpherson, Esq.,
for valuable lectures and tickets for the Philharmonic Concerts ;

Miss Mary Harker, for lessons in Elocution ;

Herbert Marshall, Esq.,
for examining in the Pianoforte Department ;

Sir John Stirling Maxwell, Bart.,
for an Annual Prize Typewriter ;

Alfred Hollins, Esq.,
for an Annual Organ Prize to be awarded to the student who presents the largest repertoire of pieces on the Organ, any of which he can play when called upon ;

Philip Layton, Esq.,
for an Annual Tuning Prize awarded to Graduates for excellence in Tuning and Repairing ;

Mrs. Hopkins, of Cardiff, and Mrs. Sage, of Coventry, for organizing successful Whist Drives in aid of the funds of the College.

The Proprietors of the Norwood Weekly Herald,
for valuable assistance in connection with the Pianoforte Tuning Department ;

Mrs. Morton Smith, for gift of Grand Piano.

Mrs. Murray and Miss H. J. Carlisle,
for transcribing books into Braille ;

The British Empire Shakespeare Society,
for Readings of Shakespeare Plays in the College Hall ;

The Bach Choir, for tickets to their Concerts ;

Principal's Annual Report.

The College commenced work in January with 115 pupils, and closed in December with 120, viz.: 80 males and 40 females, divided as follows:— Pupils.

	Under 16.	*Over* 16.	*Total.*
Boys	21	58	79
Girls	11	26	37
Training College	—	4	4
			— 120
Admitted during 1916 ..	15	24	39
Left during 1916	4	27	31

The health of the pupils has been very good, except for an epidemic of influenza in the months of January and February.

It is with great regret the passing away of Thomas Teale in September has to be reported. This young man graduated at Easter, and found employment immediately with a London Firm as a pianoforte tuner, and from reports received it is certain he was giving satisfaction to his employers. His death was due to pneumonia contracted while attending to his mother in her last illness. Teale, during his residence at the College, was always hard-working, painstaking and reliable, ever anxious to live up to the highest ideals. Obituary.

SMITH TRAINING COLLEGE DEPARTMENT.

Successes.

Board of Education Preliminary Examination:—Frederick Mysercough.

LITERARY DEPARTMENT.

Durham University:—

Matriculation .. .. .. Leonard Marsh.

London College of Music.—

Elocution, Associateship ..	Teresa Laverty.

MUSICAL DEPARTMENT.

Royal Academy of Music:—

Licentiateship, Pianoforte Playing	Florence Houchin.

Associated Board of the Royal Academy and Royal College of Music:—

Singing, Intermediate Grade..	Dorothy Cartwright.
,, ,, ..	Ivy Treveal.
,, Advanced ..	Bella Modiano.
Piano-playing, Intermediate Grade	Jane Beadley.
,, ,, ..	Lily Cockerill.
,, ,, ..	Winifred Horler.
,, ,, ..	May Howard (honours)
,, ,, ..	Lucy Leek.
,, ,, ..	Eva Williams.
,, ,, ..	Thomas Marshall.
,, ,, ..	Richard Stephenson.
,, Advanced ..	Ellen Clift.
,, ,, ..	John Wyeth.

School Examinations:—

Piano-playing, Primary ..	Kathleen Fox.
,, ,, ..	Hilda Sage.
,, Lower Division ..	Kathleen Blake.
,, ,, ..	Roma Harfoot.

Royal College of Organists:—

Fellowship	Henry Newell.

(Winner also of the "Lafontaine" Prize. The first occasion this prize has been won by a blind student.)

Associateship	Sinclair Logan.

Royal Normal College:—

Certificates for completion of Training—Winifred Horler, Florence Houchin, Bella Modiano.

SPECIAL PRIZES.

The "*George Thomas Rose*" *Annual Memorial Prize*, awarded for Progress in Music	Osmond Davage
The "*Alfred Hollins*" *Annual Organ Prize*, awarded to the student who presents the largest repertoire of pieces for the Organ, any of which can be played when called for	Leonard Marsh.
The "*Philip Layton*" *Annual Tuning Prize*, awarded to graduates for : Excellence in Tuning and Repairing ..	George Smith. John Smith.

PIANOFORTE TUNING DEPARTMENT.

Royal Normal College Pianoforte Tuning Graduation Certificates :—Ernest Anderson, Leonard Bury, Conrad Bastin, Thomas Clarke, Charles Hall, William Hill, Edwin Parkinson, John Servant, George Smith, Thomas Teale, William Whitehead.

SHORTHAND AND TYPEWRITING DEPARTMENT.

Prize Typewriters	Constance Brown.
,, ,, ...	Teresa Laverty.

Royal Normal College Certificates for completion of Training—Constance Brown, Teresa Laverty, Hilda Leverett, John Brennan, Arthur Coles.

PHYSICAL DEPARTMENT.

Royal Life Saving Society's Certificates for ability to save life from drowning—John Farenden, Fred Mysercough, Douglas Wilson.

Of the nineteen graduates of the year, sixteen succeeded in obtaining employment, and the three whose names are not Employment.

mentioned, and who left recently, are trying to make a start with private work :—

Music Teaching.—Winifred Horler, of Portsmouth, has started a private connection as a Teacher of Music.

Organ.—William Hall, West Hartlepool, in addition to his tuning employment, is deputising as Organist for a former graduate, Mr. Andrew Fraser, at the Wesleyan Church, Upper Norwood, while Mr. Fraser is on tour as a member of the Concert Party from the National Institute for the Blind.

Pianoforte Tuning.—Leonard Bury, of Leeds, is in Belfast. Recently we heard that his employers had appointed him their Head Showroom Tuner.

Conrad Bastin, London, and William Hall at Hayes, Middlesex.

Edwin Parkinson, Colne, at Tottenham.

Ernest Anderson, Thomas Clarke, John Servant, all of London, and Thomas Teale (the late), Tewkesbury, in London.

George Smith, West Hartlepool, in the town.

William Whitehead, Hampton-in-Arden, with Messrs. Moutrie & Co., Shanghai.

William Hill, of Ynysybwl, South Wales, is working up a private connection at home.

Typewriting and Shorthand.—John Brennan, of London, has obtained employment at the Board of Trade. This is the first occasion in which a Government Department has been willing to employ a blind person in any capacity, and it is to be hoped this will be the commencement of a new field of work for properly qualified graduates.

Arthur Coles, of Peterborough, has obtained employment with a solicitor in his own town.

Constance Brown, Strood, and Hilda Leverett, Ipswich, are working at the National Institute for the Blind.

Performances of Pupils.

College pupils either provided the entire musical programme or assisted by giving solos at Park Hall, Sydenham; the North

London Homes; St. George's-in-the-East, Stepney; and Holy Trinity Church, Anerley.

Player Tuning

Piano player tuning, referred to in the Executive Committee's Report, has now been definitely included in the curriculum of the Pianoforte Tuning Department. The student commences this work in the last year of his course.

Choir Pieces.

The following pieces have been studied by the Choir during the year :—Sacred :—*Bach*, "Come and thank Him," "The Lord is my Shepherd"; *Gibbons*, "Almighty and Everlasting God"; *Sullivan*, "Sing, O Heavens." Secular :—*Atterbury*, "Come, let us all a-maying go"; *Bargiel*, "Dragon-flies"; *Bennett*, "With a Laugh as we go round"; *Bowie*, "To Blossoms"; *Brahms*, "Dim-lit Woods"; *Corder*, "Sonning Lock"; *Cowen*, "Bring Branches from Forest," "The Water Lilies"; *Gade*, "Spring Phantasy," "The Water Lily"; *German*, "Who is Sylvia?"; *Granville Bantock*, "Can ye sew Cushions?" "The March of the Cameron Men"; *Lane Wilson*, "The Pedlar"; *Macdonald*, "The Pirate"; *Rebikoff*, "Slumber Song"; *Shield*, "O happy Fair"; *Sullivan*, "When the budding Bloom of May"; *West*, "Sir Harold the Hunter"; *Wood*, "How sweet the tuneful Bells."

Elocution Class.

The Senior Boys gave an admirable performance of selections from *Tennyson's* "Thomas à Becket," special music for the Cathedral scene being written by Mr. Watling.

Senior Boys' Literary and Musical Club.

This Club, which was founded by James Mactaggart in 1915, is pursuing a flourishing career. Lectures on Wagner, "Punch," Thackeray, Charles Lamb, and "Carols" were given by Messrs. Crowley, Merridan, Pearson and Watling, members of the Staff, while the following students also read papers :—Dalzell, "Wordsworth"; Davage, "Chopin"; French, "Schumann"; Logan, "Wolstenholme" and "John Milton"; Mactaggart, "A Message from the Musical F" and "Poetry"; Myerscough, "Lord Palmerston" and "Wordsworth's Character"; Newell, "Beethoven"; Parker, "Fairy Tales" and "Literature and the L.M.C." The Club meets six times a term.

The Senior Girls' Magazine. The Senior Girls commenced a Magazine in October both in Braille and Typewriting. Three numbers have appeared under the Editorship of Lily Ward. The contents include poetry, prose, and an original musical composition by one of the students. The Magazine is well written and deservedly popular.

Junior Boys' Magazine. This Magazine is issued in Braille only under the supervision of a member of the Staff, and comprises principally original articles written by the boys themselves.

Empire Day. The Junior Choir presented the following programme, Mr. Eyre presiding at the piano and organ :—Songs : "The Children's Song," "Flag of our Country," "The Empire Flag," "Recessional," the French and Russian National Anthems. Recitations :—"Origin of the Union Jack," "Toll for the Brave," "Sonnet of the Brave," "Children of the Empire."

Sports' Days, Socials, &c. The boys held a Whist Drive in December, and their sports on the 8th July ; the girls held their sports on the 15th. In December, the girls had a Fancy Dress Cinderella. Some of the dresses were exceedingly tasteful, and the costumes which secured the prizes were those of "Good Luck" and "Father Christmas."

Boys' Social Club. This Club meets on the third Saturday of the month for cards, draughts, dancing, drawing-room games, etc.

Readings—General. In addition to daily readings to the School from *The Times* and daily short poetical selections, the lives and works of Sir Douglas Mawson, the Australian explorer, John Bunyan, John Woolman, Sir Philip Sidney, Admiral Robert Blake, Andreas Hofer, The Incas of Peru, Joseph Mazzini, Khama of the Bamangwato, John Badby, George Joyce, Paul Whitehead, Sir Wm. Reed, George Thompson, the Bloomfield Brothers, John Jackson, John Speed, Francis Place, Andrew Johnson, etc., etc., have also been read, as well as articles affording general information.

Private. In order to stimulate private reading among the students, the resources of the excellent library which the College possesses is supplemented by monthly consignments of books from the National Library for the Blind. By this arrangement, an additional thirty-two volumes are always in circulation, and are con

stantly being renewed. In this way gaps in the College Library are made good, and the students are kept abreast of the times.

During the year, lectures were given to the pupils by Mr. M. F. Cahill on the "Humours of the Law"; Mr. Marshall, of the Esperanto Society, on "The Advantages of Esperanto"; Mr. Walter Dixson, on "The Difficulties of Escaping from Germany after the Declaration of War." Mr. Ivan Morenski gave two concerts in aid of the College funds. Mr. Alfred Hollins, before proceeding on his journey to South Africa to open his new organ, spent the night at the College and gave a delightful organ recital. Mr. Wolstenholme also gave a most excellent piano and organ recital. Mr. Paine, of the Upper Norwood V.T.C., entertained the pupils with three excellent gramophone entertainments. **Lectures, Recitals, &c.**

During the season the Society gave excellent readings in the College Hall of "Henry IV.," "Henry V.," and "The Rivals." **British Empire Shakespeare Society.**

The pupils were privileged to attend those of the Bach Choir, the Philharmonic Society, the Students' Concerts of the Royal Academy of Music, and the Pianoforte Recitals of Miss Chilton-Griffin. **Concerts.**

Among the numerous special visits paid during the year was one from Mr. Marwood, President of the Association for the Blind, Trinidad, and also one from the Students of Southlands Training College, Battersea. **Visitors.**

GUY M. CAMPBELL, Principal.

Form of Bequest.

I bequeath to the ROYAL NORMAL COLLEGE AND ACADEMY OF MUSIC FOR THE BLIND, at Upper Norwood, for the general purposes of that Institution, the sum of , free of legacy duty, and the receipt of the Treasurer or one of the Treasurers for the time being of that Institution shall be a good discharge for such legacy.

N.B.—Any property may now be given by Will for charitable purposes.

The Will or Codicil must be signed by the Testator in the presence of two witnesses, who must subscribe their names in his presence and in the presence of each other.

Gardner Scholars.

The following statement gives the names of "Gardner Scholars" under instruction, December, 1916.

COLLEGE.

Boys.

Adamson, Willie
Ade, Adrian
Atkinson, Tom
Bartingale, George
Bastin, Conrad
Bowen, Arthur
Brook, Leslie
Budrey, Percy
Dalzell, Herbert
Davage, Osmond
Davison, George
Farenden, John
Field, Horace
French, Bert
Hall, Charles
Hargrave, Ernest
Hedges, George
Hill, William
Hopkins, William
Holland, David
Jackson, Arthur
Lewis, John
Machray, Tom
Marsh, Leonard
Myerscough, Fred
Newell, Henry
Parker, Harold
Pepler, Percy
Pittman, William
Saunders, Horace
Shallcross, John.
Smith, Frank
Smith, John
Smith, William
Tate, Herbert
Taylor, Victor
Tuff, Alfred
Wakelin, Leonard
Wallace, Peter
Williamson, Clarence
Wyeth, John

Girls.

Andrew, Francis
Beadley, Jane
Cartwright, Dorothy
Clift, Ellen
Cockerill, Lilian
Geen, Constance
Gooding, May
Houchin, Florence
Howard, May
Jarrad, Florence
Jones, Violet
Leek, Lucy
Lewis, Alice
Lewis, Olive
Macleod, Ida
Martin, Phyllis
Mickleburgh, Gladys
Modiano, Isabella
Nayler, Grace
Randall, Rebecca
Scott, May
Spells, Hilda
Stagg, Mabel
Treveal, Ivy
Ward, Lily
Williams, Eva
Winsey, Lily

TECHNICAL SCHOOL.

Benton, Victor
Brown, William
Harding, James
Jeffery, William
Jones, Lawrence
Kentsley, Fred
Markey, Alfred
Page, Arthur
Simmonds, Frederick
Wilson, Douglas.

For particulars as to Gardner Scholarships, dates of the Examinations and the obtaining of Application Forms, see pages 34 and 35.

General Council.

Abbot, Rev. Edwin A., M.A.
Acland, The Rt. Hon. A. H. Dyke
Alcock, W. G., Esq., Mus.Doc.
Allen, Alderman G. J., J.P.
Allen, Mrs. G. J.
Anderson, F. H., Esq., M.D.
Anderson, Mrs. F. H.
Anderson, Rev. J. H., M.A.
Armitage, Miss Alice
Armitage, Edward, Esq.
Armitage, Robert, Esq., M.P.
Armitage, W. J., Esq.
Aste, John, Esq.
Attenborough, J., Esq.

Barrow, A., Esq.
Beaumont, Macdonald, Esq.
Beddow, Josiah, Esq.
Bolton, H. E. L., Esq.
Bouverie, Henry P., Esq.
Braun, Dr. von
Braun, Mrs. von
Bridge, Sir John Frederick, Mus.Doc.
Brooke, J. R., Esq.
Browne, Sir James Crichton, M.D.
Burnham, The Rt. Hon. Lord

Campbell, Col. Frederick, C.B.
Carnegie, Mrs.
Carr, A., Esq.
Carruthers, Dr. S. W.
Chance, Sir Wm., Bart.
Coates, Major Sir E. F., Bt., M.P.
Coats, Sir Thomas Glen.
Coke, A. J., Esq.
Coldstream, G. E. R., Esq., W.S.
Cook, Frank, Esq.
Coventry, Geo., Esq.
Cowen, Sir F. H., Mus.Doc.
Craik, Sir Henry, K.C.B. M.P.
Crawford, Sir Homewood
Cummins, B. W., Esq.
Cummings, A., Esq.
Currie, Sir Edmund Hay

Davies, Miss Fanny
Dennison, E. B., Esq.
Diggle, J. R., Esq., M.A.
Dobbs, W. C., Esq.
Douglas, Mrs. Halliday
Downes, Rev. Robt. P., LL.D.
Drummond, C. J., Esq., J.P.
Duffield, Arthur S., Esq.

Egerton, Lady
Essex, The Countess of
Evatt, Surgeon-General G. T. H., M.D., R.A.M.C.
Eyre, A. J., Esq.

Fawcett, Mrs. Henry
Fawcett, Miss Philippa
Fawcett, Miss S. M.
Finnis, Rev. M.
Fisher, The Rt. Hon. Wm. Hayes, M.P.
Fisher, Mrs. Wm. Hayes
Fowler, James Kingston, Esq., M.A., M.D.
Franks, Walter, Esq.
Frost, C. T., Esq.

Geare, Henry C., Esq.
Gedge, Sydney, Esq., M.A.
Gladstone, The Right Hon. Viscount, G.C.M.G.
Gray, Mrs.
Greg, Major E., J.P.
Greg, Mrs. E.
Greg, Mrs. Margaret
Griffith, Isaac C., Esq.

General Council—*continued*

GRIMSDALE, H. B., Esq.
GRIMWADE, H. J., Esq.
GROSVENOR, The COUNTESS
GULLY, The Hon. EDWARD

HALDEMAN, D. C., Esq.
HALDEMAN, Mrs. D. C.
HALLE, BERKELEY, Esq.
HAWKIN, R. C., Esq.
HAWKIN, Mrs. R. C.
HAWKIN, T. D., Esq.
HEALEY, E. C., Esq.
HEAP, Alderman J., J.P.
HEDGECOCK, WALTER, Esq., F.R.C.O.
HEREFORD, The Right Rev. THE LORD BISHOP OF, D.D.
HOLDSWORTH, H. A., Esq.
HOLLINS, ALFRED, Esq.
HOUGHTON, Rev. W.
HOULDSWORTH, Sir W. H., Bart., M.P.
HUDSON, FRANK, Esq.
HUNTER, General Sir ARCHIBALD, G.C.B., D.S.O.

JAMESON, T., Esq.
JOHNSTON, GEORGE LAWSON, Esq.
JUDD, J. W., Esq., C.B., F.R.S.

KIMBER, Sir HENRY, M.P.
KINNAIRD, The Rt. Hon. LORD, K.T.

LAFFAN, Rev. R. S. DE COURCY
LAFONTAINE, H. C. DE, Esq.
LAMINGTON, The Rt. Hon. Lord, G.C.M.G., G.C.I.E,
LAW, The Rt. Hon. A. BONAR, M.P.
LAWSON, J. W., Esq.
LESLIE, Mrs. JACK
LESLIE, W. H., Esq.
LEVY, J. M., Esq.
LINK, C. W., Esq.
LITTLETON, ALFRED, Esq.
LITTLETON, AUGUSTUS, Esq.
LLOYD, C. H., Esq., Mus.Doc.
LONGHURST, E., Esq.
LYLE, THOS., Esq., M.A.

MACKENZIE, Sir A. C., Mus.Doc.
MACPHERSON, STEWART, Esq.
MALMESBURY, The Right Hon. THE EARL OF
MANN, A. H., Esq., Mus.Doc.
MANNS, Lady AUGUST
MANSON, E., Esq.
MARSHALL, HENRY, Esq.
MARSTON, Rev. H. J. R., M.A.
MARTIN, Sir GEORGE CLEMENT, Mus.Doc.
MATHER, Sir WILLIAM
MAXWELL, Sir JOHN M. STIRLING, Bart.
MEATH, The Right Hon. THE EARL OF, K.P.
MIALL, A., Esq.
MILNES, Rev. W. R.
MOERAN, Rev. J. W. W., M.A.
MUNDELLA, Miss

NETTLEFOLD, F. J., Esq.
NEWTH, R. BOULCOTT, Esq.

O'HAGAN, The Dowager Lady ALICE
O'NEILL, Hon. ROBT. T.
OLIVERSON, CECIL H., Esq.
OXLEY, F., Esq.

PAGE, A., Esq.
PAYNE, E. HARDING, Esq.
PRIESTMAN, Alderman F., J.P.
PRINGLE, J. J., Esq.
PURVES, W. LAIDLAW, Esq., M.D.

RANGER, A. W. G., Esq., D.C.L.

General Council—*continued.*

RICHARDS, H. W., Esq., Mus.Doc.
ROE, Rev. HARVEY.
RONALDS, Mrs.
ROYDS, Colonel Sir C. M., C.B.
ROYDS, LADY C. M.

SAMUEL, Sir HARRY, M.P.
SAMUEL, Lady HARRY.
SCOTT, H. C., Esq.
SHAEN, Miss MARGARET
SHAFTESBURY, THE COUNTESS OF
SHEPHERD, Mrs. M. G.
SHUTTLEWORTH, Lord
SIDEBOTHAM, J. W., Esq.
SPENCER-SMITH, CHARLES, Esq.
SPICER, Rt. Hon. Sir ALBERT, Bt.
SPICER, EVAN, Esq. [M.P.
STANFORD, Sir C. VILLIERS, Mus.
STEVENS, J. W., Esq. [Doc.
SUTTON, ARTHUR W., Esq.
SUTTON, Mrs. ARTHUR W.

TATE, WILLIAM H., Esq.
TAYLOR, Rev. A., M.A.
TAYLOR, H. M., Esq.
TAYLOR, Rev. W. B., M.A.
TEMPLE, Mrs.
TENNANT, JOHN, Esq.
THESIGER, The Hon. EDWARD P C.B.
THOMAS, G. W., Esq.
THOMPSON, Sir HERBERT, Bart.
THOMPSON, W. W., Esq.
TOWNSON, JAMES, Esq.
TRAIN, The Rev. J. G.
TRELOAR, Alderman Sir W. P., Bart., J.P.
TREVES, Sir FREDERICK, Bart., G.C.V.O.
TREVES, Lady.
TRITTON, Sir CHAS. E., Bart.

VAN DUZER, F. C., Esq.
VAN DUZER, Mrs. F. C.
VEITCH, Sir HARRY J.
VINCENT, C., Esq., Mus.Doc.
VINNING, W. S., Esq., Mus.Bac.

WARRE, Rev. EDMOND, D.D.
WEBB-PEPLOE, Rev. Preb. H. E., M.A.
WELLDON, The Right Rev. Bishop
WEST, Mrs. GEORGE CORNWALLIS
WESTERN, GEO. A., Esq.
WESTLAKE, Mrs. J.
WESTMINSTER, Her Grace The DOWAGER DUCHESS OF
WHITE, JOHN, Esq.
WILLIAMS, ALBERT H., Esq.
WILLIAMS, Mrs. A. H.
WILLIAMS, Sir THOS. M.
WILMOT, ARTHUR, Esq.

Also the President, Vice-Presidents, Trustees, Hon. Treasurer, and Principal (*Ex-officio*).

Ladies' Committee.

HER GRACE, MILLICENT, DOWAGER DUCHESS OF SUTHERLAND.

HER GRACE, KATHERINE, DOWAGER DUCHESS OF WESTMINSTER.

THE DOWAGER LADY O'HAGAN.

THE DOWAGER LADY WIMBORNE.

THE LADY BATTERSEA.

THE LADY BURNHAM.

LADY STIRLING-MAXWELL.

LADY HOULDSWORTH.

LADY FAUDEL-PHILLIPS.

LADY CRAIK.

LADY COCKBURN.

LADY SAMUEL.

THE HON. MRS. LAWSON JOHNSTON.

THE HON. MRS. DE BEAUMONT KLEIN.

MRS. ALLEN.

MRS. BAIRD.

MRS. BOYD-BROWNING.

MRS. FREDERICK CAMPBELL.

MRS. DAWSON.

MRS. DENTON.

MRS. HALLIDAY DOUGLAS.

MRS. DRUMMOND.

MRS. EDEN.

MRS. EYRE.

MRS. GRAY.

MRS. GRIFFITH.

MRS. GRIMSDALE.

MRS. HALDEMAN.

MRS. JACKSON.

MRS. MACCALL.

MRS. MACPHERSON.

MRS. HERON-MAXWELL.

MRS. NEWTH.

MRS. SHUTTLEWORTH.

MRS. WESTLAKE.

MRS. WILLIAMS.

MRS. WILMOT

MISS E. CAMPBELL.

MISS LOVE.

Hon. Sec.—

MISS MUNDELLA,

16, ELVASTON PLACE,

QUEEN'S GATE, S.W.

Hon. Ophthalmic Surgeon.

HAROLD B. GRIMSDALE, Esq., F.R.C.S.

Hon. Aurist.

W. LAIDLAW PURVES, Esq., M.D.

Medical Officer.

J. A. HOWARD, Esq., M.D.

Dental Surgeon.

EDWARD HARRISON, ESQ., L.D.S., R.C.S.,

Hon. Solicitors.

Messrs. SHAEN, ROSCOE, MASSEY & Co.

Auditors.

Messrs. MIALL, WILKINS, AVERY & Co.

Architect.

E. HARDING PAYNE, Esq., A.R.I.B.A.

Bankers.

Messrs. BARCLAY & Co., Ltd., 1, Pall Mall East, S.W.

THE LONDON & SOUTH-WESTERN BANK, Upper Norwood, S.E.

Musical Department.

Professors and Teachers.

NON-RESIDENT.

Pianoforte { Miss M. HARKER. / PERCY WALLER, Esq.

Organ .. H. L. BALFOUR, Esq., Mus.Bac., F.R.C.O.

Singing .. { A. J. EYRE, Esq., M.R.A.M., F.R.C.O. / *ANDREW FRASER, L.R.A.M., A.R.C.O. / R. BOULCOTT-NEWTH, Esq.

Harmony, Counterpoint, Composition, and Orchestration—
STEWART MACPHERSON, Esq., F.R.A.M.

RESIDENT.

*Miss AMELIA CAMPBELL.
*Miss MABEL DAVIS, L.R.A.M.
*Miss ELLA DAY.
*Miss EMILY LUCAS, L.R.A.M., F.R.C.O.
*Mr. JAMES CROWLEY, F.R.C.O.
*Mr. HORACE WATLING, L.R.A.M., F.R.C.O.

Music Readers { MISS DOROTHY MELLOR. / MISS ANNIE WILSON.

---

* Blind Members of the Staff.

School Department.

RESIDENT.

*Miss LILY BELL.
Royal Normal College. Massachusetts State Normal School, U.S.A. Board of Education Teacher's Certificate (double first).

*Miss G. BUSSELL.
Royal Normal College. Board of Education Teachers' Certificate.

MR. W. J. MERRIDAN.
A.C.P.; F.R.H.S.; Member of the College of Preceptors. Board of Education Teacher's Certificate (3 distinctions). Islington Training College (First on List.

Miss E. M. MCCONNOCHIE.
National Froebel Union.

Miss M. B. NIXON.
South Kensington, Elementary Mathematics, Science and Geology. College of Preceptors (first class). Cambridge Higher Local. Cambridge Training College.

*Mr. A. PEARSON.
Royal Normal College. Board of Education, Teacher's Certificate (double first). B.A., University of London.

Pianoforte Tuning Department.

Examiner—HERBERT MARSHALL, Esq.
Manager—Mr. W. WALMSLEY.

Teachers { *Mr. HENRY J. KELLY. / Mr. A. MANTLE.

Typewriting Department.

MR. H. D. BLACK, MISS K. MACGREGOR.

Physical Training,

INCLUDING

GYMNASTICS, SKATING, SWIMMING, ROWING, CYCLING, AND OTHER OUT-DOOR SPORTS.

Mr. P. WILLIAMS, MISS BEAR.

Dancing.

Miss E. M. MCCONNOCHIE.

---

*Blind Members of the Staff.

Domestic Department.

Matrons—

College.
Miss J. Hutchison.
Miss C. Campbell.

Preparatory School.
Miss R. S. Langlands.

Senior Girls and Training College.
Miss J. Heatley.

Office Staff.

Mr. J. E. Bland.
Miss D. E. Kent, Miss E. K. Holt.

Principal

Guy M. Campbell, Esq., F.C.T.B., F.R.G.S

Lady Superintendent.

Mrs. Guy Campbell.

Local Committees of the College.

EDINBURGH.

Hon. Secretaries and Treasurers—

J. Burn Murdoch, Esq., of Gartincaber.

G. E. R. Coldstream, Esq., W.S., 15, Morningside Park, Edinburgh.

GLASGOW.

Hon. Treasurer—A. Henderson, Esq.

Hon. Secretary—Mathew Anderson, Esq., LL.B., Writer, 137, Vincent Street.

Contributions will be thankfully received by the Hon. Treasurers and Hon. Secretaries of the above Committees, to assist eligible cases from their respective localities to obtain an education at the College.

Prospectus for 1917 and 1918.

Midsummer Holidays.—The Midsummer Holidays for 1917 will commence Tuesday, the 31st July, and Wednesday, the 1st August.

Michaelmas Term.—The Michaelmas Term will commence Tuesday and Wednesday, the 18th and 19th September, 1917. and terminate Tuesday and Wednesday, the 18th and 19th December.

Easter Term, 1918.—The Easter Term will commence Tuesday and Wednesday, the 8th and 9th January, and terminate Tuesday and Wednesday, the 16th and 17th April.

Midsummer Term, 1918.—The Midsummer Term will commence Tuesday, the 30th April, and Wednesday, the 1st May, and terminate Tuesday and Wednesday, the 30th and 31st July.

Visitors' Days.—These are held on the first Thursday of every month, except August, September, January and April, from 3.15 to 5.15 p.m. Friends and supporters are requested to invite their friends to come and see the work in actual progress on these occasions. Cards of admission will be gladly supplied upon application to the Principal.

Collecting Cards for friends interested in aiding our national work may be obtained from the Principal.

☞ **Gardner Trust Scholarships.**—A certain number of Scholarships of the value of £40, renewable annually, if conduct and progress are satisfactory, are open each year for competition to the Blind of England and Wales between the ages of sixteen and twenty-one, though in special cases this may be extended to twenty-seven. If successful in passing the Entrance Examination, Candidates are admitted to the College on a term's probation. If this period is also satisfactorily passed then the "Probationer" is admitted and entered on the Register as a "Scholar."

Application forms are obtainable from the Principal.

PIANOFORTE TUNING, CONSTRUCTION, AND REPAIRING.

KINDERGARTEN.

TYPEWRITING.

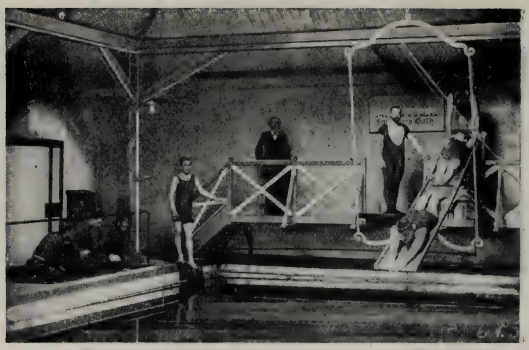

SWIMMING.

COLLEGE BOY SCOUTS (28TH CROYDON TROOP).

MASS WORK.

NATURE STUDY.

ROLLER SKATING.

(Block presented by "The Bystander" from photo by "The Daily Mirror.")

A RACE ON STILTS.

(By kind permission of "The Illustrated Chronicle" and "Daily Mirror.")

CYCLING.

(Block presented by "The Bystander" from photo by "The Daily Mirror.")

Scholarship Examinations.—The Examinations for these Scholarships are held three times a year, viz.: in the first week of March, July and December. Successful Candidates enter the College as "Probationers" in the Term following.

Candidates will be required to read and write Braille with facility and correctness; be well grounded in Arithmetic, History, and Geography, and be able to write an essay on any ordinary subject. The above subjects are essential, but credit will be given for knowledge of any standard book in prose or poetry, as well as practical acquaintance with other subjects.

In the case of a Candidate who has become blind after the age of sixteen and not had the opportunity of acquiring a knowledge of Braille since losing his sight, evidence of ability to acquire that knowledge will be regarded as satisfactory.

It is most important that parents and friends should enter intending Candidates for examination at the earliest moment possible, as successful Candidates are admitted strictly in the order in which their names are received.

Pianoforte Tuning Department.—The College has Certificated Piano Tuners with practical experience in its employ, for whom the Authorities are seeking employment. All orders for tuning will receive prompt and careful attention. For particulars, address: ROYAL NORMAL COLLEGE, "TUNING DEPARTMENT," UPPER NORWOOD, S.E. 19.

The Typewriting Department is prepared to execute rapidly and accurately all descriptions of typewriting and duplicating. For estimates apply ROYAL NORMAL COLLEGE, "TYPEWRITING DEPARTMENT," UPPER NORWOOD, S.E. 19.

The following Testimonials have been selected from many others received:—

"I am in receipt of your letter enclosing account for the reports which you have done for us. I am pleased to state that the work is quite satisfactory—in fact the best of the kind that we have ever had. I shall most certainly send you any further work of this sort that I may have and shall make known as widely as possible the first class way in which you turn out orders." J. J. S.

"I have received the papers and am much pleased with them." W. E. R.

". . . . I have again to thank you for the excellent way in which the work is done. I cannot find any mistake in any of the three plays which your girls have done, and I shall not hesitate to recommend your typing and to speak in the highest terms of the efficiency of the work." F. R. C.

The Royal Normal College and

Statement of Income and Expenditure for the

Dr.

INCOME.

1915. £ s. d.			1916. £ s. d.	£ s. d.
	To Pupils' Accounts :—			
		Contributions from Public Bodies	6,740 6 0	
		Less Fees returned	46 0 0	
6,701 9 1				6,694 6 0
	,, Government Grant :—			
733 0 0		Elementary, Secondary, and Training College Departments ..		821 0 0
	,, General Subscriptions		622 19 0	
1,519 2 11	,, Donations		1,206 18 1	1,829 17 1
10 14 6	,, Sundries			21 9 1
£8,964 6 6		Forward ..		£9,366 12 2

Academy of Music for the Blind.

TWELVE MONTHS ENDED 31ST DECEMBER, 1916.

Cr.

EXPENDITURE.

1915. £ s. d.		£ s. d.	£ s. d.	1916. £ s. d.
	By Educational :—			
929 10 6	Salaries—General ..	945 10 0		
736 3 11	,, Musical ..	711 7 10		
607 4 3	,, Technical	487 14 2		
			2,144 12 0	
	,, Appliances, Books, School Stationery, &c.		105 11 0	
101 14 0	Repairs to Pianos, Organs, Books, &c.		33 18 5	
64 17 6	Travelling of Pupils to Pianoforte Factories, &c.		16 0 5	
2,583 17 8				2,300 1 10
	,, Maintenance :—			
812 6 7	Salaries and Wages		811 0 1	
2,686 8 10	Provisions		2,779 3 7	
658 7 5	Fire and Lighting		676 18 2	
432 11 2	Washing and Cleaning		435 16 0	
4 14 0	Haberdashery		4 15 7	
20 4 3	Registry Office Fees and Household Sundries		28 12 3	
4,614 12 3				4,736 5 8
17 4 7	,, Nursing and Medicine		16 14 8	
50 0 0	Medical Officer's Salary		50 0 0	
35 0 0	Dental Surgeon's Salary		35 0 0	
28 17 11	National Health Insurance ..		28 9 0	
131 2 6				130 3 8
	,, Office Expenses :—			
390 0 0	Salaries		317 7 6	
32 4 7	Stationery		28 12 6	
168 11 10	Postages, Telegrams and Telephones		126 2 4	
590 16 5				472 2 4
	,, Garden Outlay :—			
171 17 10	Wages		162 4 0	
5 11 4	Requisites		6 9 1	
177 9 2				168 13 1
£8,097 18 0	Forward ..			£7,807 6 7

The Royal Normal College and

Statement of Income and Expenditure for the

Dr.

1915. £	s.	d.	INCOME—*continued.*	1916. £	s.	d.
8,964	6	6	Brought forward	9,366	12	2
			To Balance :—			
1,247	11	5	Expenditure in excess of Income for the year	177	14	9
£10,211	17	11		£9,544	6	11

We have examined this Account and the Balance Sheet dated 31st
accordance therewith.

52, Coleman Street, London, E.C. 2. 2nd April, 1917.

Academy of Music for the Blind.

Twelve Months ended 31st December, 1916.

Cr.

1915. £ s. d.	EXPENDITURE—*continued.*	£ s. d.	1916. £ s. d.
8,097 18 0	Brought forward		7,807 6 7
	By General Expenses :—		
547 10 0	Interest on Mortgage & Bankers' Loan	602 4 10	
412 18 3	Rent, Rates, Taxes and Insurance	576 0 8	
305 11 6	Printing and Advertising	152 3 1	
709 11 10	Alterations, Fixtures and Repairs	249 15 2	
64 14 7	Renewals, Wear and Tear, &c. ..	22 14 8	
24 7 3	Travelling Expenses	17 2 0	
22 19 0	Concerts & Meetings for the College, including Opening of New Pianoforte Tuning Building	71 9 9	
26 7 6	Bank Charges and Sundries ..	45 10 2	
2,113 19 11			1,737 0 4
£10,211 17 11			£9,544 6 11

December, 1916, with the books and vouchers, and find them to be in

MIALL, WILKINS, AVERY & CO., *Chartered Accountants.*

BALANCE SHEET,

1915. £ s. d.	LIABILITIES.	£ s. d.	£ s. d.
	To Gardner Trust :—		
	Mortgage upon Property ...	15,000 0 0	
	Less—		
	Annual Payments to Charity Commissioners in Redemption of Mortgage	7,497 0 0	
7,944 0 0			7,503 0 0
1,500 0 0	„ Loan from Bankers		
	„ Tradesmen's Accounts, Salaries, etc., unpaid at 31st December,		
1,811 16 5	1916		1,278 19 0
	„ Outstanding Builders' Certifi-		
1,895 15 11	cates and Architects' Fees ..		
507 2 5	„ G. F. Rose Prize Fund		508 16 9
	„ Capital Account :—		
	Balance as per Accounts 1st		
19,288 7 9	January, 1916..	19,288 7 9	
2,182 10 8	„ Amount raised for New Building	2,610 16 10	
	„ Carnegie Endowment Fund—		
	Amount transferred to discharge Balance of Cost of New Buildings and Bankers' Loan ..	4,359 19 1	
		26,259 3 8	
	Less— £ s. d.		
	Expenditure in excess of Income for the year 1916 .. .. 177 14 9		
	Depreciation of Freehold and Leasehold Estate, Furniture, etc. 1,082 17 9		
		1,260 12 6	
21,470 18 5			24,998 11 2
13,123 17 4	„ Mortgage Redemption Fund ..		13,138 7 4
	„ Endowment & Memorial Funds (included in Carnegie Endowment Fund)		
385 10 0			
	„ Carnegie Endowment Fund ..	12,772 12 0	
	Less— £ s. d.		
	Transferred to Capital Account in respect of Liabilities on Building Account .. 1,359 19 1		
	Bankers' Loan .. 3,000 0 0		
		4,359 19 1	
			8,412 12 11
£48,639 0 6			£55,840 7 2

31st DECEMBER, 1916.

1915. £ s. d.	ASSETS.	£ s. d.	£ s. d.
	By Freehold and Leasehold Estate Buildings, etc. :—		
	Balance as per last Account ..	37,281 10 4	
	Cost of New Pianoforte Tuning Building	3,970 15 11	
	Less—	41,252 6 3	
	Depreciation	932 0 9	
41,277 6 3			40,320 5 6
	„ Furniture, Fixtures, Appliances, and Musical Instruments :—		
	Balance as per last Account ..	6,034 1 6	
	Less—		
	Depreciation	150 17 0	
6,034 1 6			5,883 4 6
479 8 5	„ Pupils' Accounts outstanding ..		508 2 11
	„ Investment held on behalf of the G. F. Rose Memorial Prize Fund :—		
	Midland Railway Co. £716 16s. 11d.		
500 0 0	2½% Perpetual Preference Stock ..		500 0 0
	„ Cash at Bank and in Hand—		
	General Account and Endowment Fund	8,623 19 5	
	Mortgage Redemption Account	4 14 10	
348 4 4			8,628 14 3
£48,639 0 6			£55,840 7 2

The Royal Normal College and

College-Carnegie

Dr.

RECEIPTS.	£	s.	d.	1916. £	s.	d.
To Donations				12,387	2	0
,, Endowment Fund Transferred	380	7	0			
,, Sir F. J. Campbell Memorial Fund Transferred	5	3	0			
				385	10	0
				£12,772	12	0

Mortgage Redemption

Dr.

1915. £	s.	d.	RECEIPTS.	1916. £	s.	d.
5,271	5	0	To Balance as per last Account	5,480	15	0
635	0	0	,, Legacies	4	10	0
15	10	0	,, Donations and Subscriptions	10	0	0
£5,921	15	0		£5,495	5	0

George Thomas Rose

Dr.

RECEIPTS.	£	s.	d.
To Balance as per last Account	7	2	5
,, Dividends on Midland Railway Stock..	14	10	11
,, Income-Tax Recovered	3	19	5
	£25	12	9

New Building

Dr.

RECEIPTS.	£	s.	d.
To Balance as per last Account	82	10	8
,, Donations	515	19	0
,, Transfer from Carnegie Endowment Fund	1,359	19	1
	£1,958	8	9

Academy of Music for the Blind.

Endowment Fund.

EXPENDITURE.	Cr. 1916. £	s.	d.
By New Building Fund:—Amount Transferred to Discharge Balance of Builder's, &c., Account	1,359	19	1
„ Bankers' Loan Repayment	3,000	0	0
„ Balance as per Balance Sheet	8,412	12	11
	£12,772	12	0

Account.

1915. £	s.	d.	EXPENDITURE.	£	s.	d.	Cr. 1916. £	s.	d.
441	0	0	By Payment to Charity Commissioners				441	0	0
220	4	10	„ Cash at Bankers	4	14	10			
5,260	10	2	„ Balance — Deficiency due from General Fund	5,049	10	2	5,054	5	0
£5,921	15	0					£5,495	5	0

Memorial Prize Fund.

EXPENDITURE.	Cr. £	s.	d.
By Prize to Osmond Davage	16	16	0
„ Balance	8	16	9
	£25	12	9

Fund.

EXPENDITURE.	Cr. £	s.	d.
By Builder's Account	1,820	15	11
„ Builder's Interest	87	12	10
„ Architect's Fees	50	0	0
	£1,958	8	9

List of Donations and Subscriptions

FOR THE

GENERAL PURPOSES OF THE COLLEGE

RECEIVED FROM 1ST JANUARY TO 31ST DECEMBER, 1916.

The Principal will be glad to be informed of any inaccuracies in this List.

	Donations. £	s.	d.	Subscriptions. £	s.	d.
SPECIAL.						
Alexandra Day Collection Fund, per Miss Beeman	50	0	0			
Beddow, Josiah, Esq. (for Electric Lighting) ..	28	8	0			
London Football Combination, per Crystal Palace Football Club	3	1	10			
National Institute for the Blind, per Sir Arthur Pearson (for Piano Player)	66	10	0			
Proceeds of Whist Drive at Cardiff, per Mrs. Hopkins	17	11	0			
Proceeds of Whist Drive at Coventry, per Mrs. Sage	21	0	0			
GENERAL.						
Bradford & Co., Messrs. T.				5	5	0
Brown & Polson, Messrs.	1	1	0			
Burberry's, Messrs.	0	10	6			
Collard & Collard, Messrs.	3	3	0			
Co-operative Wholesale Society, Ltd., The Manchester	5	5	0			
Cortauld's, Ltd., Messrs.	100	0	0			
Cox & Sons, Ltd., Messrs. G. T.				1	1	0
Cropper & Co., Ltd., Messrs...	5	5	0			
Evans & Co., Ltd., Messrs. D. H.	1	1	0			
Hurst & Sons, Messrs.	2	2	0			
Johnsen, Jörgensen & Wettre, Ltd., Messrs. ..	3	3	0			
Kerman & Co., Messrs. C. J.	1	1	0			
Knight, Ltd., Messrs. John	5	5	0			
Lear, Browne & Co., Messrs.	0	10	0			
Marconi's Wireless Telegraph Co., Ltd.	5	5	0			
Myers, Rose & Co., Ltd., Messrs.	10	10	0			
Nestlé & Anglo-Swiss Condensed Milk Company, Messrs.				2	2	0
Reckitt & Sons, Ltd., Messrs.				5	5	0
Sassoon & Co., Messrs. E. D.	2	2	0			
Stapley & Smith, Messrs.	3	3	0			
Stephenson, Clarke & Co., Messrs.	5	5	0			
Tapling & Co., Ltd., Messrs.				1	1	0
Tennant Sons & Co., Ltd., Messrs. C.	5	5	0			
Terry Herbert & Co., Ltd., Messrs.	1	1	0			
Toy & Winslow, Messrs.	1	1	0			
Vickers, Ltd., Messrs.	10	0	0			
Amounts forward ..	£358	9	4	£14	14	0

	Donations. £	s.	d.	Subscriptions. £	s.	d.
Amounts forward ..	358	9	4	14	14	0
Abernethy, Mrs. J.				5	5	0
Acland, Hon. Lady	1	1	0			
Acland, J. D., Esq.	1	0	0			
Acland, Lieut. W.	1	1	0			
Acland, Rt. Hon. A. H. Dyke-				1	1	0
Acworth, Mrs.				10	0	0
Adams, Miss L. M. C.				5	5	0
A Friend	0	10	0			
A. G. W. B.	10	0	0			
Aitken, John, Esq.	1	1	0			
Alexander, J.. Esq.	1	0	0			
Allbut, Miss				1	1	0
Allen, Mrs. C. H.				0	10	0
Allibone, Mrs. (kindly collected)	1	5	0			
A. L. W.	1	1	0			
Anderton, Mrs. A.	0	10	0			
Andrews, Miss A. F.	1	0	0			
Anonymous				5	5	0
Anonymous				5	0	0
Anonymous	1	1	0			
Anonymous	1	1	0			
Anonymous	1	0	0			
Anonymous	1	0	0			
Anonymous				1	0	0
Anonymous	0	10	0			
Anonymous	0	10	0			
Anonymous	0	10	0			
Anonymous	0	10	0			
Anonymous	0	5	0			
Anonymous	0	5	0			
Anonymous	0	4	0			
Anonymous	0	2	6			
Anonymous	0	2	0			
Anonymous	0	1	0			
Anonymous	0	1	0			
Armitage, Dr. Florence	0	13	0			
Armitage, Miss	0	5	0			
Armitage, Miss Alice S.				5	0	0
Arrowsmith, E. M., Esq.				1	1	0
Arundel, E. W., Esq.	0	10	0			
Aste, Miss				1	1	0
Astell, R. J. W., Esq.				10	0	0
Atkins, Colonel G.				1	1	0
Aukland, Mr. and Mrs.				1	1	0
Auldjo, Miss	0	5	0	0	10	6
Austin, Mrs.				0	5	0
Bagehot, Mrs.				1	1	0
Bagot, Mrs. Frederic	0	10	0			
Bailward, Colonel A. C.	2	0	0			
Baily, Miss J.				0	5	0
Amounts forward ..	£389	3	10	£70	6	6

	Donations. £	s.	d.	Subscriptions. £	s.	d.
Amounts forward ..	389	3	10	70	6	6
Baird, Miss J. H.	0	2	6			
Baird, Mrs.	10	10	0			
Baird, Mrs.				1	1	0
Baker, R. H. Gordon, Esq.	1	11	6			
Bakle, Mrs. C.	0	2	6			
Balfour, Mrs. Charles				1	0	0
Ball, Miss M. E. C.	0	12	6			
Ballantyne, Rev. John C.	0	2	3			
Balls, Miss M.	1	1	0			
Banfield, Mrs. J. S.				1	0	0
Barbour, Lady				1	0	0
Baring-Gould, The Misses	2	0	0			
Barker, Miss J. M.	1	0	0			
Barnard, A., Esq.				0	5	0
Baron, The Misses				0	2	6
Barrett, T. F., Esq.				0	10	0
Barton, Miss A.	0	10	0			
Barton, Miss C. S.	0	5	0			
Batchelor, Miss				1	1	0
Bateman, Geo., Esq.	0	10	6			
Bates, James, Esq.				1	1	0
Battersby, Major-General				0	5	0
Baxendale, Cyril, Esq.				2	2	0
Bean, Miss F. D.				1	1	0
Bear, The Misses	0	10	6			
Beardsmore, Mrs. and Miss Bernard				1	1	0
Beddow, Alfred E., Esq.				10	10	0
Beddow, Josiah, Esq.				10	10	0
Beddow, Miss				2	2	0
Beddow, Miss Edith A.				2	2	0
Beddowe, Mrs.	1	1	0			
Beeching, General F.				2	2	0
Bell, Miss Emily				1	0	0
Bell, Mrs. J.	0	10	0			
Belleville, Mrs. Emma, M.A.				2	2	0
Belli, C. S., Esq.	1	0	0			
Belmore, The Rt. Hon. Earl	1	0	0			
Benecke, P. V. M., Esq.				1	1	0
Bennett, Mrs. Fred	1	1	0			
Bennett, Richard, Esq., D.L.	1	0	0			
Bennion, J. R., Esq.	1	1	0			
Berger, Mrs.	1	0	0			
Berridge, Miss C. E.				0	10	0
Bethune, Mrs.	0	10	0			
Bevington, Miss K.	5	0	0			
Bewley, Robert, Esq.	0	10	0			
Bickersteth, Miss A.				1	1	0
Birley, F. H., Esq.	0	10	0			
Bishop, F. C., Esq.	0	5	0			
Blackburn, H. R., Esq.	2	2	0			
Blacklock, J. H., Esq., J.P.	1	0	0			
Amounts forward ...	£425	12	1	£114	16	0

	Donations. £	s.	d.	Subscriptions. £	s.	d.
Amounts forward ..	425	12	1	114	16	0
Blaikie, Mr. and Mrs. J.				0	10	6
Blaker, Ernest H., Esq.	1	1	0			
Bland, Miss	0	10	0			
Blee, Mrs. Lindsay	1	1	0			
Blezard, G., Esq.	1	1	0			
Blind Tea Agency, Messrs. The				1	1	0
Boadle, John W., Esq.	1	1	0			
Boam, Thos., Esq.				1	1	0
Body, C. A., Esq.				1	1	0
Boileau, Lady	3	2	0			
Bolton, Mrs. T.	1	1	0			
Boosey, A., Esq.	2	0	0			
Borradaile, Mrs.	0	10	0			
Borthwick, Dowager Lady	1	1	0			
Bottomley, Ernest, Esq.	0	10	6			
Bouverie, H. H. P., Esq.				5	0	0
Bowers, Mrs.	0	10	0			
Braddon, Mr. and Mrs.				0	10	6
Bradshaw, F. C., Esq.	1	1	0			
Bramley, Mrs.	0	5	0	1	1	0
Branfill, Mrs.				0	5	0
Brassey, Hon. Mrs. Albert	7	0	0			
Bressey, S., Esq.	2	0	0			
Brewster, Miss J.				1	0	0
Briggs, Wm., Esq., LL.D.				1	1	0
Bright, T. J., Esq.				1	1	0
Brighton, J. A., Esq.	0	5	0			
Brocklehurst, Mrs.	5	0	0			
Brooke, Henry W., Esq.				1	1	0
Broughton, Miss L.	0	5	0			
Brown, Ernest B., Esq.	0	10	0			
Brown, J. Armour, Esq.				5	5	0
Brown, Miss				0	10	6
Brown, Mrs.				0	10	0
Browne, George G., Esq.	2	0	0			
Browne, Mrs. E. R. Cave	1	1	0			
Browne, Rev. E. L.	1	0	0			
Browning, Mrs. Boyd				1	1	0
Brownlie, Mrs.	0	5	0			
Bruce, Lady	1	0	0			
Buchanan, Mrs.				3	3	0
Buchanan, Robert, Esq.	2	2	0			
Buckton, Mrs.	0	10	0			
Budgen, Miss E.				1	1	0
Budgen, Miss S.				1	1	0
Burdon, Colonel Rowland				1	1	0
Butcher, F. J., Esq.				2	2	0
Butler, Captain H. L.	1	0	0			
Butler, The Very Rev. Dean	1	1	0			
Cahill, M. F., Esq.				1	1	0
Caldicott, Mrs.				1	1	0
Amounts forward ..	£465	5	7	£147	5	6

	Donations. £	s.	d.	Subscriptions. £	s.	d.
Amounts forward ..	465	5	7	147	5	6
Campbell, Colonel F., C.B.				5	5	0
Campbell, Miss Elsie L.				5	0	0
Campbell, Mrs. J. V.				1	1	0
Capel, G. W., Esq.	0	10	6			
Cardale, Miss A. B.	1	1	0			
Carter, Mrs.				1	1	0
Catterall, Miss M.	0	10	0			
C. C. and C. L. C.				1	1	0
C. D.	0	10	0			
Chadwick, Miss				1	0	0
Chalmers, A. B., Esq.	1	0	0			
Chamberlain, Major J. W.				3	0	0
Chamberlain, T. E., Esq				1	1	0
Chamier, Major-General T. C. A.				2	2	0
Champion, Miss A. J.				2	2	0
Champion, Miss E.				3	3	0
Champion, Rev. Arthur	1	1	0			
Chance, Sir Wm., Bart.				1	1	0
Channing, Miss	0	5	0			
Chapman, Miss L.				1	1	0
Chapman, Mr. and Mrs.				2	2	0
Charity Organisation Society, per :—						
Anonymous				2	0	0
Archer, Miss				0	5	0
Dryborough, T. B., Esq.				10	0	0
Latham, Morton, Esq.				2	2	0
Letchworth, Miss E.				1	0	0
Scott, D. H., Esq., F.R.S...				1	10	0
Charles, Misses E. and S.				0	5	0
Cheswright, Mrs.	1	0	0			
Chubb, Fred J., Esq.	1	1	0			
Clark, Colonel R. M.	1	1	0			
Clark, Miss M...	0	10	6			
Clark, Mrs. Edward				1	0	0
Clarke, Miss	0	5	0			
Clarkson, Mrs.	1	1	0			
Clay, Mrs. Arthur	0	10	0			
Clay, Mrs. M. J.	1	1	0			
Clemson, Mrs.				3	3	0
Clifton, Miss Rose				0	5	0
Clive, Hon. G. Windsor	0	10	0			
Coates, Major Sir E. F., M.P.				1	1	0
Coats, Sir Thomas Glen-, Bart., C.B.				10	0	0
Cobb, Mrs.				0	10	6
Cobbett, Colonel G.	2	2	0			
Cockburn, Miss H. M.				0	5	0
Cockburn, Miss M.				0	10	6
Cohen, Mrs.				1	1	0
Coldstream, G. E. R., Esq.				1	1	0
Cole, Mrs. John	1	1	0			
Collins, Edwin, Esq.	0	5	0			
Amounts forward ..	£480	10	7	£213	4	6

	Donations. £	s.	d.	Subscriptions. £	s.	d.
Amounts forward ..	480	10	7	213	4	6
Combe, Chas., Esq., J.P., D.L.	10	0	0			
Connell, F. A. H., Esq.	1	0	0			
Connop, Miss				5	5	0
Cooke, Mrs.	1	1	0			
Cooper, Deputy Surgeon-General C.				2	0	0
Cooper, Mrs. L.	0	2	0			
Cooper, R., Esq.				1	1	0
Cory, J. Herbert, Esq., M.P.	1	1	0			
Cottell, Mrs.	2	0	0			
Cottesloe, The Rt. Hon. Lord	0	10	0			
Covington, Miss				0	5	0
Cox, Percy, Esq.	5	5	0			
Crabb, Miss	1	0	0			
Cracroft, Mrs.				1	1	0
Crichton, G., Esq., M.D.	0	5	0			
Cripps, Mrs. Wm.				0	10	0
Cronin, Dr. E.	0	10	0			
Cropley, Miss M. A.	0	2	6	0	10	6
Crosfield, Miss	0	10	0	2	2	0
Crosley, Mrs.				0	5	0
Crosse, Miss	0	2	6			
Crum, Miss J. E.				1	1	0
Cumberland, Major-General C. E.				1	0	0
Cunliffe, Mrs. Leonard	0	10	0			
Cupper, Miss L.	1	0	0			
Cure, E. Capel, Esq.				1	1	0
Curling, Miss				1	1	0
Curwen, Mrs. J. Spencer	2	2	0			
Cutler, Miss	5	5	0			
"D."				1	1	0
Darbyshire, Mrs.				1	1	0
Davidson, Miss F. M. G.				0	5	0
Davies, Dr. D. Leighton	1	0	0			
Davies, F. A., Esq.	2	2	0			
Davies, Miss Kershaw				0	5	0
Davis, A., Esq.	0	10	6			
Davis, Mrs. Edward				1	1	0
Dawson, Mrs...				1	1	0
Day, Miss	0	10	0			
Dean, Miss	1	1	0			
De Brath, Lady	1	1	0			
Deedes, Miss I. M.				1	1	0
Delmege, Mrs.	0	10	0			
Delph, Miss H.				1	1	0
Dennett, H. R., Esq.	0	2	6			
Dennis, G. W., Esq.	3	3	0			
Denton, Mrs.				1	1	0
Denny, Mrs. Edward				1	1	0
de Pass, Charles, Esq. (for 1916–17)				1	1	0
de Quincey, Mrs.				0	10	0
Amounts forward ..	£522	16	7	£240	16	0

	Donations. £	s.	d.	Subscriptions. £	s.	d.
Amounts forward ..	522	16	7	240	16	0
Dewar, Mrs.	0	10	0			
D. J.				2	0	0
Dick, Captain Quintin	1	0	0			
Dodgson, Miss C. M.	0	5	0			
Dolman, Mrs...	5	5	0			
Donaldson, Sir George	10	10	0			
Donkin, E. H., Esq...	0	10	0			
Dorrien, Rear-Admiral A. H. Smith-				1	0	0
Doudney, Miss	0	10	0			
Douro, The Marchioness of	5	0	0			
Dow, Alexander, Esq.	1	1	0			
Dunlop, Miss A. A.				1	1	0
Dunn, Wm. Lawrie, Esq.				2	0	0
Dymond, Mrs.	2	0	0			
E. A. D.				5	5	0
E. A. D., In Memoriam	1	1	0			
Edmonds, Miss M.	0	2	6			
Edwards, Colonel H. J. Hope	10	0	0			
" E. J. H. Italy " (A reader of " The Christian ")	10	0	0			
Elliott, Mrs. C. F.	0	10	0			
Ellis, Mrs.				1	1	0
Ellison, Miss K.	0	5	0			
Emerson, Mrs. J.	0	5	0			
E. M. H.	0	5	0			
Eschwege, H., Esq.				5	5	0
Eshelly, Mrs.	1	0	0			
Eumorfopoulos, The Misses				0	5	0
Evans, Miss				1	1	0
Evans, Mrs. R.				2	2	0
Evenden, Henry, Esq.	0	10	0			
Evison, T. B., Esq.				0	5	0
Fagan, Mrs	2	2	0			
Farries, Thos., Esq.				1	1	0
Fawcett, Mrs.				2	2	0
Field, Miss				1	0	0
F. I. H. L.	2	2	0			
Fison, Miss K.	0	10	0			
Fleming, Rev. A., D.D.	0	5	0			
Focke, E., Esq.				0	10	6
Ford, Sir Theodore	1	0	0			
Forman, James, Esq.	1	0	0			
Foster, Miss				2	10	0
Foster, Philip S., Esq.				1	1	0
Foster, W. F., Esq.				10	0	0
Fox, Mrs.	0	10	6			
Franks, W. J., Esq.	2	2	0			
Freshfield, Miss L. J.				3	0	0
Fry, Mrs. F. J.	1	0	0			
Furneaux, Mrs.				1	1	0
Amounts forward ...	£583	17	7	£284	6	6

	Donations. £	s.	d.	Subscriptions. £	s.	d.
Amounts forward ..	583	17	7	284	6	6
Gabriel, Mrs. Arnold..				1	1	0
Game, Miss A.	1	1	0			
Gard, W. G. Snowdon, Esq.				0	10	6
Gardiner, F. C., Esq.	1	1	0			
Gardiner, Henry J., Esq.	10	10	0			
Gardiner, J. W., Esq., J.P.				1	1	0
Gardiner, Mrs. E. B...	1	1	0			
Gardiner, W. G., Esq.	1	1	0			
Garrett, Miss Winifred	0	5	0			
Geare, H. C., Esq.				1	1	0
George, C. A. D., Esq.	1	1	0			
Gestetner, D., Esq.	1	1	0			
Gibson, Miss E. B.				0	10	6
Gilmour, Sir John, Bart.	5	0	0			
Gissing, Admiral C. E.				1	1	0
Gladstone, Henry A., Esq.	5	0	0			
Gladstone, S. H., Esq.				5	5	0
Glenconner, The Rt. Hon. Lord	2	2	0			
Glendinning, G. H., Esq.				1	1	0
Glyn, Lady				2	2	0
Godwin, Mrs.	1	0	0			
Goldhawk, Miss Mary				0	10	0
Goldhill, David J., Esq.	0	10	6			
Goldring, A. R., Esq.	1	1	0			
Goldsmid, Miss E.	3	0	0			
Goodricke, Miss C.				1	0	0
Gordon, Miss I.				1	0	0
Gore, Lieut.-Colonel F. A.				1	0	0
Gracey, Thos., Esq.				1	1	0
Graham, Mrs...				5	0	0
Grant, Colonel C. G.	2	2	0			
Grant, D., Esq., M.D.				1	1	0
Grant, Mrs.				1	1	0
Grant-Burls, Lady	1	0	0			
Grantham, The Rt. Rev. The Bishop of	0	10	6			
Gray, Melville, Esq.	1	0	0			
Gray, Mrs. F. J.				1	1	0
Greaves, Rev. Cyril A., D.C.L.				1	0	0
Greene, Sir Walter, Bart.	5	0	0			
Grey, Miss	0	5	0			
Griffith, Isaac C., Esq.				5	5	0
Grimwade, E. W., Esq.	1	1	0			
Groves, W. G., Esq.				1	1	0
Gunn, Mrs. W. Cecil				0	10	6
Gunn, W. Cecil, Esq.				0	10	6
H. B.				2	2	0
Hadgraft, Miss B. M.				0	5	0
Haes, David, Esq.	1	1	0			
Haig, Miss E. M. W...	1	0	0			
Haliburton, Lady	5	0	0			
Amounts forward ..	£636	11	7	£321	7	6

	Donations. £	s.	d.	Subscriptions. £	s.	d.
Amounts forward ..	636	11	7	321	7	6
Hall, Miss E. L.				0	5	0
Haller, G. D., Esq.				1	1	0
Haller, Miss A. M.				0	10	0
Haller, Miss Edith				0	10	0
Haller, Miss Edith, per :— ..						
Cussons, Mrs.				1	0	0
Denniss, Lieut.-Colonel C. S.				0	10	0
Ferens, Rt. Hon. T. R., M.P.				3	3	0
Haller, A. S., Esq.				1	1	0
Holmes, G. F., Esq.				1	1	0
Lyth, R. T. C., Esq.				0	10	6
Pauling, Robert, Esq.	2	0	0	1	0	0
Reckitt, Sir James, Bart.				1	1	0
Saunders, S. H., Esq.				1	1	0
Whipp, A. E., Esq.				1	1	0
Hamilton, Mrs. J. G.	1	0	0			
Hanbury, The Hon. R.	0	2	6			
Hancock, Miss	0	10	0			
Hare, Dr. Dorothy				1	1	0
Harris, Fred. W., Esq.	2	2	0			
Harrison, T. Fenwick, Esq.	50	0	0			
Hart, Lady	1	1	0			
Hartmann, Wm., Esq.	1	1	0			
Harvest, D. R., Esq.				1	1	0
Hatch, Mrs.				1	1	0
Haversham, Rt. Hon. Lord				2	2	0
Hawkins, Major H.				0	10	0
Hay, W. R., Esq.				1	1	0
H. C. M.	0	5	0			
Heatley, Ernest L., Esq.	1	1	0			
Henderson, Dr. J.				1	0	0
Henley, Mrs.				1	10	0
Heywood, Colonel J. M.				1	1	0
Higgins, Mrs. H. V.	5	0	0			
Hill, Miss	0	10	0			
Hills, Miss E. M.	1	0	0			
Hinks, Joseph, Esq.	1	0	0			
Hipwell, A. W., Esq.				2	2	0
Hocart, Mrs.				1	1	0
Hogge, Mrs. J. M.	1	0	0			
Holbrook, J. C., Esq.				0	10	6
Hollams, F. W., Esq.	2	2	0			
Holland, Mrs...				1	0	0
Hollins, John, Esq.				1	1	0
Hollins, Miss C.	1	1	0			
Holloway, Mrs. Driver	0	10	6			
Holman, J. R., Esq.	0	5	0			
Hooper, John P., Esq.	5	0	0			
Horner, Miss J. B.				0	10	6
Houghton, Miss E.				1	1	0
Howard, E. W., Esq.	1	1	0			
Amounts forward ..	£714	3	7	£352	15	0

	Donations. £	s.	d.	Subscriptions. £	s.	d.
Amounts forward ..	714	3	7	352	15	0
Howard, J., Esq., J.P.				1	1	0
Howe, Rt. Hon. Earl	0	10	6			
Howman, Miss	0	10	0			
Hoyle, Richard, Esq.	5	0	0			
Hull, E. C. P., Esq.	1	1	0			
Humfrey, A. B., Esq.				0	10	6
Hunter, General Sir Archibald, K.C.B.				5	0	0
Hunter, Miss M. C.	2	0	0			
Hussey, Miss H.	0	5	0			
Hutchinson, Mrs.	2	0	0			
Hylton, The Dowager Lady	2	0	0			
Inglis, J., Esq.	2	2	0			
"In Memory of E. H. L."	0	10	0			
"In Remembrance of my Husband, Sir Geo. Bartley, K.C.B."	2	2	0			
Ireland, A. C., Esq.	1	0	0			
Jackman, C. E., Esq.				1	1	0
Jackson, Sir John	1	1	0			
James, Miss Edith E.	0	5	0			
James, Miss Theodora				0	5	0
Jardine, Lady Buchanan	2	2	0			
Jardine, R., Esq.	10	0	0			
J. B. B.	1	1	0			
J. E. C.	2	2	0			
Jeffcock, Mrs. T. W.				1	1	0
Jefferiss, Henry, Esq.				1	1	0
Jeffery, Miss Mary S.	0	7	6			
Jeffery, Henry, Esq.	0	10	6			
Jellinek, Robert, Esq.	0	10	6			
Jervis, Miss H.S.				1	1	0
Johnceline, E. C., Esq.				1	1	0
Johnson, Mrs. Walter	1	1	0			
Johnston, G. Lawson, Esq.				2	2	0
Johnston, Mrs.	0	10	0			
Jones, John, Esq.	1	1	0			
Jordan, Mr. and Mrs...				2	2	0
Joseph, Mrs. Amy				1	1	0
Joseph, Mrs. H. H.	0	10	0			
Joynt, Rev. Canon				1	1	0
Kay, Miss Fanny				0	5	0
Kaye, H., Esq.				2	2	0
Kaye, Lady Beatrice Lister				1	1	0
Kemp, Miss E. C.	1	0	0			
Kent, Edward, Esq.	2	2	0			
Khuder, I., Esq.	1	0	0			
Kilroy, S. A., Esq.	1	0	0			
Kimber, Sir Henry				2	0	0
King, George, Esq.	1	0	0			
Amounts forward ..	£760	7	7	£376	10	6

	Donations. £	s.	d.	Subscriptions. £	s.	d.
Amounts forward ...	760	7	7	376	10	6
King, Mrs.				1	1	0
Kreamer, A. J. M., Esq.	0	10	6			
Lake, Mrs.	0	10	0			
Lambert, E. W., Esq.				1	1	0
Lambrick, J., Esq.				1	1	0
Lambton, Colonel The Hon. C.	1	1	0			
Lamington, Rt. Hon. Lord, G.C.M.G., G.C.I.E. ..	5	0	0			
Lancaster, Miss E.				1	1	0
Landor, Miss	0	5	0			
Langford, J., Esq.	0	10	0			
Larnach, J. W., Esq.	2	0	0			
Latham, F. L., Esq.				2	0	0
Latter, Mr. and Mrs. Alfred	2	0	0			
Lawrence, H. E., Esq.				1	1	0
Lawrence, Lady Durning	5	0	0			
Lawrence, Miss A. J.				1	1	0
Lawrence, W. F., Esq.				2	2	0
Leigh, Miss Diana	1	0	0			
Leisler, Miss H.				1	1	0
Leonard, W. J., Esq.				1	1	0
Levy, Edward, Esq.	1	1	0			
Lewis, Miss				1	1	0
Lewis, Miss Waller				0	10	6
Lewis, Mrs. D. F.	1	1	0			
Lewis, Mrs. Waller				0	10	0
Ley, W. H., Esq.	0	5	0			
Liddon, E., Esq.	1	1	0			
Linnecar, G. W., Esq.	0	5	0			
Lister, The Misses				3	0	0
Lloyd, A. L., Esq.	1	1	0			
Lloyd, Mrs. Theodore				5	5	0
Loch, Miss Emily				0	10	0
Lomax, C. H., Esq., M.A.	1	0	0			
Lomax, Miss	0	10	0			
London, The Rt. Hon. The Lord Mayor of (Alderman Sir Charles Wakefield, Bt.)	10	10	0			
Longhurst, E., Esq.				1	1	0
Love, Miss Helen				1	1	0
Love, Miss Helen, per :—						
Gilkison, D. S., Esq.				2	0	0
Mackinnon, Duncan, Esq.				5	0	0
Love, Wm. McNaughton, Esq.				2	2	0
Lovejoy, Miss A. B. Cecil				1	1	0
Low, Alex G., Esq.	2	0	0			
Low, C. W., Esq.				5	0	0
Lowe, Lady Drury	0	2	6			
Lucas, J. P., Esq.				1	1	0
Luce, Mrs.	1	1	0			
Lucking, R. A., Esq.				1	10	0
Lumsden, Miss	1	0	0			
Amounts forward ...	£799	1	7	£419	13	0

	Donations. £	s.	d.	Subscriptions. £	s.	d.
Amounts forward ..	799	1	7	419	13	0
Lumsden, R., Esq.				1	1	0
Lundholm, C. O., Esq.	1	0	0			
Lushington, Rev. T. G. L.				1	11	6
Lyne, W. H., Esq.	0	5	0			
MacAndrew, Miss B. V.	5	0	0			
MacCall, Mrs...	0	10	0			
Macdonald, Mrs. E. L.				1	1	0
Macfarren, Lady				1	1	0
Mackenzie, Mrs. J.				1	1	0
Mackinlay, Lieut.-Colonel G.				1	0	0
Mackinnon, Mrs. John				5	0	0
Maitland, A. C. R., Esq.				2	0	0
Mallett, Chas. F., Esq.	0	10	6			
Mann, Miss				1	1	0
Manns, Lady				2	2	0
Marcus, Maurice, Esq.	2	2	0			
Maréchaux, Miss A.				0	10	0
Marling, Colonel P. S., V.C., C.B.	0	10	6			
Marshall, Hon. Mrs.	1	1	0			
Marshall, Mrs.				1	0	0
Marshall, Mrs. Dendy	0	10	0			
Martin, H. J., Esq.				1	1	0
Martineau, Miss Gertrude				2	1	0
Martineau, Miss M. C.	1	0	0			
Martineau, Mrs. Basil	1	1	0			
Martineau, Mrs. Russell	1	0	0			
Marzetti, C., Esq.				2	0	0
Mather, The Rt. Hon. Sir Wm. and Lady	15	0	0			
Matthews, Mrs.				0	10	0
Matthews, P. W., Esq.	1	1	0			
Maunsell, Mrs. Byron	0	10	0			
Maxwell, Miss..				1	0	0
May, Mrs.	1	1	0			
Mays, T. W., Esq.	0	10	0			
McAndrew, Miss	0	5	0			
McClelland, Miss	0	10	0			
McDougall, J., Esq.	1	1	0			
McIntyre, Mrs.	0	2	6			
McMullen, The Misses				0	10	0
Meaden, W. J., Esq.	0	10	0			
Meakin, Fred, Esq.	0	10	6			
M. E. D.	5	0	0			
Mee, The Misses I. and A.				0	10	0
Meggy, A., Esq.	1	1	0			
Merthyr, The Rt. Hon. Lord	5	0	0			
Metcalfe, Miss	0	10	0			
Metcalfe, Sir Charles				3	3	0
Michell, R. C., Esq.	3	3	0			
Middlewick, E. H., Esq.	0	10	0			
Milburn, T. E., Esq.	1	1	0			
Amounts forward ..	£850	17	7	£448	16	6

	Donations. £	s.	d.	Subscriptions. £	s.	d.
Amounts forward ..	850	17	7	448	16	6
Miles, M., Esq.	2	2	0			
Miller, F. W., Esq.				2	2	0
Miller, J. Boyd, Esq.	20	0	0			
Miller, Mrs.	0	10	0			
Miller, Sir John O.				2	2	0
Millidge, Miss C. M.				2	2	0
Milroy, Mrs.				1	1	0
Minett, Misses E. M. and E. B.	0	10	0			
Mocatta, Mrs. Elkin	2	2	0			
Moeller, Mrs.				1	1	0
Molteno, Mrs...	5	0	0			
Moncrieff, Lady	0	10	0			
Moon, E. R. P., Esq.				5	0	0
Moon, Mrs.				1	1	0
Moore, A. J., Esq.				1	1	0
Moore, C. H., Esq.				1	1	0
Moore, J. W. Gunning, Esq., M.A., D.L., J.P. ..	0	10	0			
Moore, Rev. A. S. W.	0	5	0			
Moore, W., Esq.	0	10	0			
Morgan, A., Esq.	1	0	0			
Morris, Mrs. Capel				3	3	0
Mortimer, Alex., Esq.	3	3	0			
Mortimer, Colonel H. B.				1	1	0
Mortimer, Percy, Esq.	2	0	0			
Mosenthal, Mrs. Geo.	2	2	0			
Moser, E. B., Esq.	2	2	0			
Mott, Geo. E., Esq.				2	2	0
Mounsey, Miss G. S.	0	10	0			
Muddiman, Alex. P., Esq.	1	0	0			
Mullins, Mrs. E.				1	1	0
Mundella, Miss M. T.				1	1	0
Munro, Miss H. H.				0	5	0
Murray, C., Esq.	0	10	0			
Muspratt, E., Esq.	1	1	0			
Muspratt, Miss	1	0	0			
Muzio, Miss C.	0	10	0			
Nankivell, Mrs.	1	0	0			
Nash, W. R., Esq.	0	10	6			
Neale, Sir H. V., K.C.B.	2	0	0			
Nelson, The Rt. Hon. Earl	1	1	0			
Nettlefold, F. J., Esq.	10	10	0			
Neumann, L., Esq.				1	1	0
Nevill, Mr. and Mrs. W. Y.	0	10	0			
Nivison, Samuel, Esq.	1	1	0			
Noakes, Miss	0	10	0			
Noon, Mr. and Mrs. Jas.				0	10	6
Norman, A. E., Esq.	5	0	0			
Nunn, Mrs.	0	10	0			
Oakeley, Mrs. James	1	1	0			
Ogle, Mrs.				1	0	0
Amounts forward ..	£921	8	1	£416	12	0

	Donations. £	s.	d.	Subscriptions. £	s.	d.
Amounts forward ..	921	8	1	416	12	0
Ogle, Mrs.				1	0	0
Ogle, Sir Henry	2	0	0			
Oldaker, Mrs.	0	10	0			
Oliphant, Mrs. W. S.	1	10	0			
Oliverson, Cecil H., Esq.	10	0	0			
Onslow, Hon. Emily	1	1	0			
Oram, R. A., Esq.	0	10	0			
Ord, Mrs.				1	1	0
Orr, Professor W. Mc.F.	0	10	0			
Osborne, Hamilton, Esq.	1	0	0			
Owen, Sir Douglas	2	2	0			
Oxenham, Miss A. E.	1	0	0			
Paget, Mrs. R. M.				1	1	0
Palmer, Miss Georgina				2	10	0
Palmer, Mrs. Prior	1	1	0			
Paton, A. P. Forrester, Esq.	2	0	0			
Patteson, F. E., Esq.	2	2	0			
Paulin, Sir David				1	0	0
Pearson, Mrs.	1	1	0			
Pelley, Mrs. F. R.				2	2	0
Penny, Fred. G., Esq.				1	1	0
Pentland, Miss E.				1	1	0
Phelps, Miss				1	1	0
Phillips, Edward, Esq.				1	1	0
Phillips, Miss C. E.	3	0	0			
Phillips, T. W., Esq...				1	1	0
Phillipson, A. L., Esq.	0	2	6			
Pike, Miss	0	2	6			
Pilley, Frederick H., Esq.	1	1	0	1	1	0
Pilley, Mrs. F. H.	1	1	0	1	1	0
Polhill, Cecil, Esq.	2	2	0			
Pollak, J., Esq.	1	1	0			
Poole, Miss	0	10	0			
Poole, Mrs. S. A.	1	1	0			
Pope, Miss				1	0	0
Powell, Miss	1	1	0			
Powell, Mrs. G. Thompson				1	1	0
Price, G. H., Esq.	0	10	6			
Priestman, Mr. Alderman F., J.P.				3	3	0
Probyn, General Sir Dighton	1	1	0			
Proceeds of Concert given by Mr. Ivan Morenski	1	18	0			
Pryse, Mrs. Vaughan				1	0	6
Puckle, Miss E. C.	0	10	6			
Quare, Mr. and Mrs.				2	2	0
Ramsay, Miss				1	1	0
Ranken, Mrs.				1	1	0
Rashdall, Miss L.	0	2	6	0	5	0
Rawnsley, W. F., Esq., J.P.	0	10	6			
Amounts forward ..	£963	10	1	£503	6	6

	Donations. £	s.	d.	Subscriptions. £	s.	d.
Amounts forward ..	£963	10	1	503	6	6
Rawsthorne, H., Esq.				1	1	0
Readers of "The Christian" per Morgan & Scott, Ltd.	3	3	3			
Reading, Miss H.	1	10	0			
Reckitt, G. F., Esq.	3	3	0			
Reckitt, Miss J. E.	50	0	0	2	2	0
Reed, G. H., Esq.				0	10	6
Reep, The Misses				1	1	0
Rey, Mrs. E. S.	1	1	0			
Rich, Mrs.	1	0	0			
Rider, T. F., Esq.	1	1	0			
Rippingall, Miss E.	0	5	0			
Ritchie, Lady	1	1	0			
Robbins, C., Esq.	2	2	0			
Roberts, Caradog, Esq.				0	10	0
Roberts, Miss A. E.	1	1	0			
Roberts, Mrs. W. B.	1	1	0			
Roberts, Reuben, Esq.				0	5	0
Robinson, C. P., Esq.	1	0	0			
Robinson, G. R., Esq.	1	1	0			
Robson, Mrs.	1	0	0			
Rolleston, Colonel W. V.				1	1	0
Routley, E. G., Esq., "In Memory of Lieut. Ernest G. Routley, M.C."				1	1	0
Royston, H., Esq.	0	10	0			
Ruck, Miss H.	1	0	0			
Russell, Miss H. C.				2	2	0
Salter, Miss				0	7	0
Samuel, Miss E. E.				1	1	0
Samuel, Miss L. F.				1	1	0
Samuelson, Francis, Esq.				2	2	0
Samuelson, Sir Henry, Bt.	1	1	0			
Sanderson, W. A., Esq.	0	10	0			
Sargent, Miss Emily	0	5	0			
Sassoon, Mrs. Meyer	1	1	0			
Schofield, Miss	1	0	0			
Schuster, L. F., Esq.				2	2	0
Schwartze, C. E. R., Esq.	1	1	0			
Searle, Major-General A. T.	2	0	0			
Sedgfield, Miss C. B.				1	1	0
Seymour, Mrs. M. E. Culme				3	3	0
Sharp, Rev. J.				0	10	6
Sharp, Wm., Esq.	1	1	0			
Shaw, Colonel E.	0	15	0			
Shawe, Miss E. P.				0	10	0
Shuttleworth, The Rt. Hon. Lord				2	2	0
Shuttleworth, Mrs.				1	0	0
Simonds, Mrs. R. H...	1	1	0			
Simpson, H., Esq.	0	5	0			
Simpson, Miss	0	5	0			
Simpson, Mrs.				1	0	0
Amounts forward ..	£1044	14	4	£528	19	6

	Donations. £	s.	d.	Subscriptions. £	s.	d.
Amounts forward ..	1044	14	4	528	19	6
Simpson, Rev. H. E.	1	1	0			
Skinners, The Worshipful Company of	10	10	0			
Small, Mrs.	0	5	0			
Smee, Mrs.	1	0	0			
Smeed, Miss				5	0	0
Smith, C., Esq.	0	10	6			
Smith, F. L., Esq.				1	1	0
Smith, George, Esq.				1	1	0
Smith, G. Poole, Esq.				1	1	0
Smith, Henry, Esq.				1	1	0
Smith, J., Esq.	2	2	0			
Smith, J. J., Esq.	10	10	0			
Smith, Major-General H. Coape	3	0	0			
Smith, Miss B. Woodd	1	1	0			
Smith, Miss E.				0	10	6
Smith, Mrs. E. M. D.	3	0	0			
Smith, Mrs. W. G.	1	1	0			
Sneath, G., Esq.	2	2	0			
Soper, Mrs.				1	1	0
South, Miss Mary F.				2	2	0
Southam, Mrs. H. F.	0	3	0			
Southlands College, Battersea, per Miss M. A. Williams, B.A.	0	10	6			
Speer, Major F. G.	0	10	0			
Spens, A. L., Esq.				1	1	0
Spikins, W. C., Esq.	5	0	0			
Spittle, Mrs.	1	1	0			
Spittle, Stanley, Esq.	1	1	0			
Sprague, Dr. T. B.				2	0	0
Squire, E. Bernard, Esq.	0	10	6			
Stanier, Mrs. S. S.				1	0	0
Stanley, Sir John, K.C.	1	1	0			
Steel, Mr. and Mrs	1	1	0			
Sterry, Miss A. M.	5	5	0			
Stevens, Miss C.				0	10	0
Stone, Dr. H. S.	0	10	0			
Stone, Rev. E. D.	1	1	0			
Strachan, Mrs.				1	1	0
Strange, Miss L. G.				2	2	0
Strickland, Miss A. G.	0	10	6			
Stringfellow, Mrs. (kindly collected)	0	16	9			
Strong, J. B., Esq.	1	0	0			
Strong, Mrs. J. B.				0	10	6
Stuart, A. J. Cohen, Esq.				1	1	0
Sturdy, Miss	1	0	0			
Sutro, Alfred, Esq.	2	2	0			
Sutton, A. W., Esq.				2	2	0
Sutton, Mr. and Mrs. C. F.				1	1	0
Swift, Miss				1	1	0
Swinfen-Brown, Mrs.	2	2	0			
Symons, The Misses				1	1	0
Amounts forward ..	£1106	2	1	£556	7	6

	Donations. £	s.	d.	Subscriptions. £	s.	d.
Amounts forward ..	1106	2	1	556	7	6
Talintyre, Mrs.				0	10	6
Tanner, H., Esq.	0	10	0			
Tanner, Miss Mary				1	1	0
Tatham, Miss G.	1	0	0			
Tatham, Miss M. G.	1	0	0			
Taylor, Mr. Alderman M.	1	1	0			
Taylor, Mrs.	1	0	0			
Taylor, Sedley, Esq.				1	1	0
Teacher, Wm. C., Esq.	2	0	0			
Teale, F. Pridgin, Esq.	2	0	0			
Tebb, William, Esq.				2	2	0
Templeton, Jas., Esq.	3	0	0			
Tennant, J., Esq.				1	1	0
Thackeray, Colonel Sir Edward, V.C., K.C.B. ..	0	10	0			
Thomas, Miss E.	2	2	0			
Thomson, David, Esq.	2	0	0			
Thompson, G. S., Esq.	1	1	0			
Thompson, Mrs.				1	1	0
Thompson, Mrs. Arthur	0	10	0			
Thompson, Sir H. F. H.				3	3	0
Thornton, F. H., Esq.	0	10	6			
"Three Blind Mice"	2	0	0			
Tollemache, Miss				0	10	6
Tomlinson, Miss	1	0	0			
Topham, Lieut.-Colonel T. Harrison, D.S.O. ..				0	10	6
Topham, W. H., Esq.	1	1	0			
Torkington, Miss A.				0	10	6
Torkington, Miss E.				0	10	6
Townsend, John, Esq., J.P.				2	2	0
Trayner, The Rt. Hon. Lord	1	0	0			
Tredgold, The Misses				0	10	0
Tregoning, J. V., Esq., M.A.	1	1	0			
Trench, Colonel Stewart	2	2	0			
Trevarthen, John, Esq.	0	10	0			
Trevelyan, Lieut.-Colonel W. R.	1	1	0			
Trier, T. R., Esq.	1	1	0			
Trotter, Miss E. S.	2	1	0			
Tubbs, Mrs. F. C.				1	1	0
Turner, Miss L.				2	2	0
Turner, Mrs. Kirby				0	10	6
Twist, Miss				1	1	0
Tyser, G. W., Esq.	1	1	0			
Underwood, G., Esq.	1	1	0			
Usher, Sir Robert, Bart.				5	5	0
Uzielli, Mrs.	0	10	0			
Vickess, Misses R. E. and S. E.				0	5	0
Vidal, Miss				0	5	0
Viney, Mrs.				0	10	0
Amounts forward ...	£1139	15	7	£582	0	6

	Donations. £	s.	d.	Subscriptions. £	s.	d.
Amounts forward ..	1139	15	7	582	0	6
Vivian, Captain Guy N.	1	0	0			
von Braun, Mrs.				1	1	0
W.	1	0	0			
Waddilove, J. K., Esq.	2	0	0			
Waechter, Sir Max	10	0	0			
Walford, Hugh E., Esq. ..	0	10	0			
Walker, Miss	1	0	0			
Walker, Mr. and Mrs. Hay				1	0	0
Walker, W. G., Esq., C.A.	0	2	6			
Wall, Wm., Esq.				2	2	0
Wallace, A. F., Esq.				2	0	0
Walrond, Miss M. L.				1	1	0
Walters, Mrs.	0	10	0			
Warde, Lady Harriet	0	10	0			
Warde, Miss				1	1	0
Warner, H. L., Esq...	2	0	0			
Warner, Miss S.	0	10	0			
Warren, Miss				2	2	0
Warren, Mrs. T. P.	2	2	0	1	1	0
Watling, Mrs.				1	1	0
Watson, Mrs. Wesley	1	0	0			
Watts, Sir Philip, K.C.B., F.R.S.				1	0	0
Wavell, Mrs. Llewellyn	0	10	6			
Webb, J. M., Esq.	0	10	0			
Webb, Miss	0	2	6			
Weddel, W., Esq.	2	0	0			
Wedmore, Lady				0	10	0
Wemyss, Mrs. George	1	1	0			
Wenlock, The Rt. Hon. Lord	2	2	0			
West, Miss M. C.				0	10	6
West, Miss M. C., In Memory of R. G. West, Esq. ..	0	10	6			
Western, E. Y., Esq.				2	2	0
Western, G. A., Esq.				1	1	0
Westlake, Mrs.				3	3	0
White, F. A., Esq.				1	1	0
White, Mr. and Mrs.	0	5	0			
White, Mr. and Mrs. H. F.				0	5	0
White, Mrs. Orr				4	4	0
Whitehead, Miss	0	5	0			
Whitehead, Mrs. and Misses	0	10	0			
Whitelaw, Mrs. James	2	0	0			
Whittington, Dr.	0	10	6			
Whitworth, G. C., Esq.				1	1	0
Wilkerson, E., Esq.	0	10	0			
Williams, G. M., Esq.				5	0	0
Williams, Hon. Mrs. A.	0	10	0			
Williams, Miss	0	10	0			
Williamson, A. B., Esq.	2	0	0			
Williamson, Mrs.	0	2	6			
Wilson, Fred C., Esq.				1	1	0
Amounts forward ..	£1175	19	7	£615	8	0

	Donations. £	s.	d.	Subscriptions. £	s.	d.
Amounts forward ..	1175	19	7	615	8	0
Wilson, Mrs. Edward	2	0	0			
Wilson, Mrs. Henry J.	1	0	0			
Wilson-Patten, Hon. Misses	1	0	0			
"With best wishes"	0	10	0			
Wood, F., Esq.	0	2	6			
Wood, H. J., Esq.	1	1	0			
Woodford, Mrs. E. B.				1	1	0
Woodger, Joseph, Esq.	1	0	0			
Woodroffe, E. S., Esq.				1	1	0
Woods, Miss S.				0	5	0
Woollam, Mrs. Chas.				1	1	0
Wormald, J., Esq.	2	2	0			
Wright, F. C., Esq.				1	1	0
Wright, Mrs.	0	10	0			
Wright, Mrs.				1	1	0
Wright, Mrs. Beresford	2	0	0			
Wright, Mrs. Frank				1	1	0
Wright, Mrs. J. Fred	1	1	0			
Wrightson, Miss T.	1	0	0			
Wrigley, Mrs...	1	1	0			
Wyer, M. R., Esq.	1	1	0			
Wynn, F. A., Esq.	0	10	0			
Young, Arthur W., Esq.	15	0	0			
Young, Miss				1	0	0
	£1,206	18	1	£622	19	0

Contributions

ON BEHALF OF INDIVIDUAL PUPILS.

RECEIVED FROM 1ST JANUARY TO 31ST DECEMBER, 1916.

	£	s.	d.
Accrington Institution for the Blind	8	0	0
Ade, Mr. S. W.	6	13	4
Allibone, Mr. Henry	25	0	0
Bainbrigge, Miss E. M.	1	0	0
Barnsley Association for the Blind	5	0	0
Benton, Mr. D.	25	0	0
Blake, Mr. F. W.	55	0	0
Blinded Soldiers' and Sailors' Care Committee, per Sir Arthur Pearson	20	0	0
Bournemouth Blind Aid Society	10	0	0
Brown, Mrs.	17	10	0
Buckmaster, The Rt. Hon. Lady	25	0	0
Amounts forward ...	£198	3	4

	£	s.	d.
Amounts forward ..	198	3	4
Cartwright, Miss	25	0	0
Chitty, Mrs.	15	0	0
Clarke, Mrs.	15	0	0
Clift, Mr. J.	4	0	0
Cook, Mr. A. B.	11	13	4
Cunliffe, Mr. R.	10	0	0
Cunningham, Miss	38	13	4
Dalzell, Mrs.	25	0	0
Davage, Mr. R.	7	10	0
des Vœux, Lady	6	0	0
de Wit, Mr. Auguste	19	10	0
Eley, Mr. H. A.	15	0	0
Everett, Mr. A.	53	6	8
Farrow, Mr. F. W.	5	0	0
FitzGibbon, Mr. J. B.	21	13	4
French, Mrs.	2	0	0
Gardner Trustees	2,496	0	0
,, ,, (Special)	28	0	0
,, ,, (Technical)	412	0	0
Gilchrist, Mr. James	65	0	0
Glasgow Committee	140	10	0
Green, Lieut. B.	66	13	5
Guardians :—			
Barnsley	10	0	0
Brentford	18	2	10
Bristol	25	0	0
Burnley	18	15	0
Chippenham	25	0	0
Dartford	25	0	0
Edmonton	21	17	6
Epsom	25	0	0
Fulham	10	0	0
Ipswich	25	0	0
Kingston	12	6	1
Lewisham	25	0	0
Peterborough	18	15	0
Poole	18	15	0
St. Albans	25	0	0
Walsall	25	0	0
Wayland	6	5	0
Welwyn	11	5	0
West Ham	27	15	0
West Hartlepool	31	11	4
Hall, Mrs.	5	0	0
Hargrave, Mr. E. A.	5	0	0
Hopkins, Mr. O. S.	25	0	0
Horler, Mrs.	10	0	0
Howard, Mr. P. S.	8	6	8
Amounts forward ..	£4139	7	10

	£	s.	d.
Amounts forward ..	4139	7	10
Innes, Mr. J.	43	6	8
Jackson, Mr. J. H.	10	0	0
Jarrad, Mr. W. F.	3	10	0
Jeffery, Mr. J. H.	15	0	0
Jewish Board of Guardians	20	16	8
Johnson, Mr. Geo.	65	0	0
Jones, Mr. L. D.	4	0	0
Kirkpatrick, Mrs.	31	10	0
Laverty, Mrs.	17	3	4
Leek, Mr. J. W.	10	0	0
Lewis, Mr. J. Harvey	15	0	0
Lewis, Mr. W. H.	8	6	8
London Training and Equipment Fund	10	0	0
Marsden, Mrs. M. J.	2	2	0
Martin, Mrs...	25	0	0
Mickleburgh, Mr. A.	25	0	0
Myerscough, Mr. A.	25	0	0
National Institute for the Blind	16	14	0
Nayler, Mr. H. C.	15	0	0
North London Homes	14	0	0
Parkinson, Mrs.	1	5	0
School Authorities :—			
Barnsley	10	0	0
Beckenham	35	0	0
Bedfordshire	36	16	5
Birkenhead	20	0	0
Bradford	11	10	0
Buckinghamshire	45	0	0
Cheshire	12	10	0
Chester	25	0	0
Coventry	35	0	0
Cumberland	35	0	0
East Sussex	35	0	0
Essex	14	14	0
Gateshead..	25	0	0
Glamorganshire	27	18	4
Gloucestershire	7	10	0
Hornsey	15	3	5
Hove	10	0	0
Kent	106	4	6
Lancashire	31	10	0
Leeds	39	12	10
Leicestershire	18	15	0
Amounts forward ..	£5114	6	8

	£	s.	d.
Amounts forward ..	5114	6	8
London County Council (Elementary)	439	15	7
,, ,, ,, (Gardner Scholarships)	76	15	3
,, ,, ,, (Secondary)	128	11	0
Maidstone	35	0	0
Mountain Ash	6	5	0
Newcastle	15	0	0
Northamptonshire	20	0	0
Northumberland	45	0	0
Norwich	25	0	0
Nottingham	25	0	0
Penzance	25	0	0
Portsmouth	7	10	0
Somerset	8	6	8
South Shields	25	0	0
Walthamstow	80	6	6
Warwickshire	12	10	0
West Hartlepool	15	6	4
West Riding	17	10	0
Willesden	87	16	10
Wimbledon	15	0	0
Worcestershire	12	10	0
Scorer, Mrs.	6	0	0
Shallcross, Mr. J. A.	12	10	0
Smith, Mr. E.	25	0	0
Smith, Mr. H.	6	5	0
Smith, Mr. J. J.	60	0	0
St. Mary's Putney Relief Committee	12	10	0
Sunbeam Mission, per Miss B. Taylor	25	0	0
Swansea and South Wales Institution	25	0	0
Tate, Mrs.	25	0	0
Treveal, Mr. J. C. B.	25	0	0
Vavasseur, Mrs. Henry	10	0	0
Wallace, Mr. G. C.	35	0	0
Wallace, Mr. W.	5	0	0
Williams, Mrs.	32	0	0
Wilson, Mr. A. M.	25	0	0
Windermere Belgian Relief Committee	17	0	0
Wyeth, Mr. J. H.	42	0	0
Wylie, Mrs. Doughty	39	16	8
	£6,665	11	6

DONATIONS

TO THE

Mortgage Redemption Fund.

RECEIVED DURING 1916.

	Donations. £	s.	d.
Graham, Mrs.	5	0	0
Smeed, Miss	5	0	0
	£10	0	0

Legacies received during the Year.

	£	s.	d.
Greaves, The Executors of the late Dr. C. A.	4	10	0

Legacies received prior to 1916.

			£	s.	d.
Amounts received previously to 1910			28,350	14	11
1910. April	26.	The late Mrs. Socker	50	0	0
,, ,,	26.	The late Geo. McCall, Esq.	5	5	2
,, August	18.	The late Hon. Miss G. Irby	441	14	7
,, ,,	18.	The late Miss Morris	941	5	2
1911. January	26.	The late Mrs. Bolland	200	0	0
,, February	25.	The late W. H. Comber, Esq... ..	200	0	0
,, July	29.	The late Miss J. S. Leo	150	0	0
,,	29.	The late Miss Joliffe	408	13	2
1912. May	14.	The late Miss G. Ross	1118	17	11
,, June	7.	The late Mrs. Colvile	798	18	7
,, October	10.	The late Miss C. Fearnley	227	7	5
1913. June	23.	The late Mrs. Colvile	35	19	9
1914. April	30.	The late F. S. Gardiner, Esq. ..	250	0	0
,, June	8.	The late Miss M. Chandler	1,270	15	7
1915. January	19.	The late Mrs. H. C. Sturmey.. ..	50	0	0
,, March	24.	The late Miss Goff	175	0	0
,, June	8.	The late Miss E. Horner	100	0	0
,, ,,	10.	The late Sir Wm. Dunn, Bt.	100	0	0
,, Sept.	18.	The late Mrs. E. Turner	210	0	0

Special Prizes.

	£	s.	d.
Layton, Philip E., Esq.	3	0	0
Maxwell, Sir John Stirling, Bart.	8	8	0

LIST OF DONATIONS

FOR THE

Pianoforte Tuning Building Fund

RECEIVED DURING 1916.

	£	s.	d.
Beddow, Alfred E., Esq.	250	0	0
Beddow, Miss Esther	2	0	0
Beddow, Miss Mabel H.	2	0	0
Champion, Miss E.	5	0	0
Clay, Mrs. Arthur	0	10	0
Dixon, Walter, Esq.	1	2	0
E. M.	0	5	0
Haller, G. Denniss, Esq.	1	1	0
Mitchell-Innes, Provost	0	10	0
National Institute for the Blind, per Sir Arthur Pearson ..	250	0	0
Roberts, Caradog, Esq.	0	10	0
Robinson, A., Esq.	1	0	0
Swetenham, Mrs. J.	1	1	0
Tomlinson, Miss	1	0	0
	£515	19	0

LIST OF DONATIONS

FOR THE

College-Carnegie Endowment Fund

RECEIVED DURING 1916.

	£	s.	d.
Bott, Major	5	0	0
Browne, Miss A. M. Harris	5	5	0
Carnegie United Kingdom Trust	5000	0	0
Cobbold, Mrs. Mills	1	0	0
D. J.	5	0	0
Donovan, Mrs.	0	5	0
Everett, A., Esq.	5	5	0
Fabian, Mrs.	1	1	0
Fairfield, Mrs.	50	0	0
Fryer, Herbert, Esq.	5	0	0
Glyn, Rev. A. P.	1	1	0
H. B. G.	50	0	0
Howard de Walden, The Rt. Hon. Lord..	2000	0	0
Jones, S. E., Esq.	5	0	0
Jones, Thos., Esq.	1	1	0
Maxwell, Miss	1	0	0
McKechnie, Peter, Esq.	3	3	0
Morgan, E. Vaughan, Esq.	25	0	0
Myers, Rose & Co., Ltd., Messrs.	100	0	0
National Institute for the Blind, per Sir Arthur Pearson ..	5000	0	0
Palmer, Miss C.	1	0	0
R.	100	0	0
Rose, G., Esq.	5	5	0
Ruddock, Rev. Dr.	1	1	0
Salt, Miss Ethel M.	5	5	0
Wheeler, Geo., Esq.	10	10	0
	£12,387	2	0

REGULATIONS FOR VISITING THE COLLEGE.

The College is situated at Upper Norwood. The principal entrance is in Westow Street. An outline Map, showing the position of the College and of the different Railway Stations in the neighbourhood, will be found on the next page.

The regular Visitors' Day is the first Thursday afternoon in each month, except during January, April, August, and September. Visitors will have an opportunity of inspecting the various departments from 3.15 to 5.15 p.m.

Parents or friends may visit the pupils on the first Wednesday in the month, between 3 and 5.30 p.m. If, for any special reason, parents wish to see their children at other times, they should write to the Principal for an appointment. As a rule, it is not expected that more than two friends will visit any pupil on the same afternoon. When visiting the College, parents are earnestly requested not to bring young children with them.

The Principal can be seen on business by appointment.

Friends cannot visit the pupils on Sunday; this rule is strictly enforced. Parents are specially requested not to bring or send sweets or eatables to the children. If the children go out with their parents, they must not undertake commissions for other pupils.

INFORMATION FOR INTENDING CONTRIBUTORS.

Annual Subscriptions, Donations, and Legacies are earnestly requested, and will be thankfully received by the Hon. Treasurer or by the Principal, at the College.

Cheques and Post Office Orders should be crossed Messrs. Barclay & Co., Limited, and may be drawn in favour of the Hon. Treasurer, or the Principal, Guy M. Campbell, Esq., F.C.T.B., F.R.G.S.

The Principal will be happy to furnish any further information, and to forward copies of reports and various papers to all who may be willing to assist in bringing the claims of the College to the notice of the public.

[P.T.O.

OUTLINE MAP.

Showing the Position of the College at Upper Norwood, and of the three Railway Stations in the Neighbourhood.

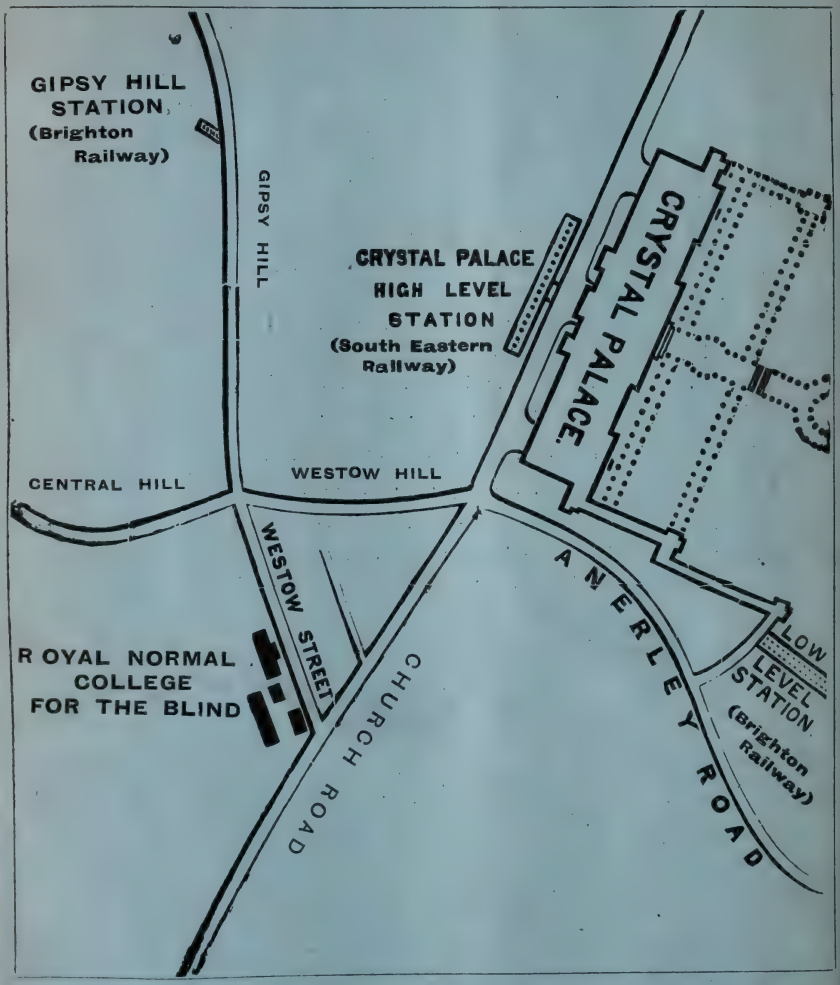

The Public are cordially invited to visit the College.

Regulations for Visitors will be found on page three of the Cover of this Report.

Royal Normal College

AND

Academy of Music for the Blind.

FOUNDED 1st MARCH, 1872.

FORTY-FIFTH ANNUAL REPORT, 1917.

PROSPECTUS FOR 1918.

Patrons.

THEIR MOST GRACIOUS MAJESTIES
THE KING AND THE QUEEN.
HER MAJESTY QUEEN ALEXANDRA.

Vice-Patrons.

H.R.H. THE PRINCESS CHRISTIAN.
H.R.H. THE PRINCESS LOUISE (DUCHESS OF ARGYLL).
H.R.H. THE PRINCESS BEATRICE.
H.R.H. THE DUCHESS OF ALBANY.
H.R.H. THE DUKE OF CONNAUGHT AND STRATHEARN, K.G., K.T.

Office.

AT THE COLLEGE, WESTOW STREET, UPPER NORWOOD, S.E. 19.

TELEGRAPHIC ADDRESS: ROYAL BLIND COLLEGE, NORWOOD.
TELEPHONE NUMBER: "SYDENHAM 320."

NEAREST RAILWAY STATIONS:
"GIPSY HILL," or "CRYSTAL PALACE," from Victoria, or London Bridge
(L.B. & S.C. Ry.).

All letters should be addressed to the Principal, Guy M. Campbell, Esq., F.C.T.B., F.R.G.S.

NOTICE.

Owing to increased cost of printing, and in order to comply with the Government's demand to save paper, the College authorities have regretfully decided to omit the rules and terms for the admission of pupils, the list of pupils in residence, the general organisation and course of instruction, etc. Full information on these matters will be furnished on application.

CONTENTS.

	PAGE
PATRONS, VICE-PATRONS	1
OFFICE, TELEGRAPHIC ADDRESS, TELEPHONE No., AND NEAREST RAILWAY STATIONS	1
PRESIDENT, VICE-PRESIDENTS, TRUSTEES, PAST PRINCIPAL AND LADY SUPERINTENDENT, EXECUTIVE COMMITTEE, AND HON. TREASURER	9
GENERAL COUNCIL	10
LADIES' COMMITTEE	11
OFFICERS AND STAFF	12
LOCAL COMMITTEES	13
BALANCE SHEET	32
EXECUTIVE COMMITTEE'S REPORT	15
EXECUTIVE COMMITTEE'S ACKNOWLEDGMENTS	22
GARDNER SCHOLARS	36
☞ HOW YOU MAY HELP THE COLLEGE	8
LIST OF DONATIONS, SUBSCRIPTIONS, ETC.	37
PRINCIPAL'S REPORT	23
PROSPECTUS FOR 1918 AND 1919	26
RESULTS OF TRAINING	6
☞ SCHOLARSHIP EXAMINATIONS	27
☞ SOME "FIRSTS"	4
STATEMENT OF INCOME AND EXPENDITURE	28
REGULATIONS FOR VISITING THE COLLEGE	47
INFORMATION FOR INTENDING CONTRIBUTORS	47
OUTLINE MAP, SHOWING POSITION OF COLLEGE AND NEAREST RAILWAY STATIONS	Page 4 of Cover.
☞ WHAT IS THE COLLEGE?	3

WHAT IS THE COLLEGE? WHAT DOES IT ACCOMPLISH?

The College, founded in 1872, is an institution exclusively for the Blind. It is quite undenominational in character. *Its object is to train the Blind to earn their own living, and to render them independent, self-reliant citizens.* Incredible as it may appear, this is an object which the College has succeeded and does continually succeed in accomplishing, and *there are now more than 600 former pupils earning their own living.*

It was founded for the poor, but the instruction and training have proven so efficient that the wealthy are glad to send their children also. As, however, the educable Blind without means outnumber the well-to-do by at least 11 to 1, the College has always had a severe financial struggle.

84·4 per cent. of the graduates are filling their place in the world as organists and teachers of music, pianoforte tuners, clergymen, school teachers, shorthand typists, etc. (See pp. 6, 7.) Without the College training many of them would still be helpless and hopeless and a permanent charge on the rates. The College is therefore an economic asset to the community, and should receive whole-hearted and generous support.

As originally it arose, so it has continued, by voluntary unendowed effort. The College is *in urgent need* of funds to continue its good work. *You therefore who can see, will you not help the Blind* and give them the interior light of intelligence and hope to gain their livelihood ?

It is considered a grand and noble act to endow a College for the Sighted. Is it less noble to do so in the case of the Blind ?

The war has hit the College badly. £10,000 is required to enable the Carnegie grant to be secured, and lay the foundation of a permanent endowment. It should ever be remembered that it is cheaper to educate the Blind than to support them as paupers, while the moral and physical benefit which is given to any individual by training him to become a self-respecting citizen is an asset which cannot be over-estimated.

> "Help me to need no help from men
> That I may help such men as need."

SOME OF THE "FIRSTS" WHICH HAVE BEEN GAINED BY THE COLLEGE.

---

1. *Pianoforte Tuning*, 1873.—A fuller and more comprehensive form of Training than had ever yet been given in this country.

2. *Physical Training*, 1873.—All forms of physical training, according to the Swedish, German, British and American systems.

3. *Dramatic Performances*, 1881.—Mendelssohn's "Son and Stranger" was given in this year with only two seeing people in the cast. So much success was achieved that a Committee in Glasgow paid the expenses of the Party to give a performance in the St. Andrew's Hall of that city. Enough money was raised by these performances to print the Cathedral Psalter in Braille. All forms of acting are of the greatest value to blind people, and greatly assist in helping them to overcome stiffness of movement and awkward mannerisms. Since 1881 there have always been annual performances.

4. *Kindergarten*, 1882.—The first School for the Blind to open this particular branch of education.

5. *Swimming and Life Saving*, 1883.—Through the liberality of the late Dr. T. R. Armitage, a bath 55ft. long, 25ft. wide, and from 3 to 6ft. deep, was added to the College equipment. The Royal Life Saving Society was founded in 1891, and in 1892 five boys were successful in gaining their Proficiency Certificate. Since that date, 41 Certificates and 16 Medallions have been won.

6. *Cycling and Roller Skating*, 1887.—Eight-in-hand and twelve-in-hand cycles were purchased, and in addition to thoroughly touring over the roads of Surrey and Kent, journeys were repeatedly taken to Brighton and back, to Birmingham and to Derby.

Roller-Skating still continues to afford one of the most pleasing and healthful recreations at the College, while the tests of the National Skating Association for Great Britain have been frequently passed.

7. *Typewriting* 1887, *Shorthand* 1898.—Though typewriting and shorthand were started prior to these years at Birmingham, the College was the first to draw up and arrange a scheme of work which would qualify students to earn a living as professional typists and shorthand writers.

8. *Training College*, 1895.—The Board of Education sanctioned the opening of a Training College Department for the training of blind people to become teachers. As a result, graduates have been employed as teachers at Birmingham, Brighton, Glasgow, Newcastle, Nottingham, Southsea and other Institutions.

9. *Examinations of the Royal Academy of Music and Royal College of Organists*, 1901.—This was the first year in which these examinations were undertaken. To date, 83 graduates of the College have obtained organ appointments in all parts of the country. 48 have gained the Associateship and 20 the Fellowship of the Royal College of Organists. The following prizes have also been won :—

Lafontaine Prize, Fellowship ..	Henry Newell ..	July, 1916.
,, ,, Associateship ..	Victor Spanner ..	,, 1907.
,, ,, ,, ..	Sydney Anstey ..	,, 1910.
Sawyer Prize	Andrew Fraser ..	,, 1913.
Turpin Prize, Fellowship	Wilfrid Kershaw (the late)	,, 1914.

10.—*Degree of Mus. Bac.*, 1910.—Victor Spanner ; he was the first pupil who obtained this Degree while a student of the College, though two other graduates gained the distinction many years prior to this date, after leaving the Institution.

RESULTS OF THE EDUCATION AND TRAINING

623 pupils, 451 males and 172 females, have completed their course and graduated. of the 52 males, and all the females, were in good employment. The remaining 399

Males.	Provinces.	Successful London.
Organists and Teachers of Music	52	10
Teachers of Music Only	3	1
Tuners	154	66
Clergymen	3	1
School Teachers	4	1
Home Teachers	3	5
Miscellaneous	1	4
Business	14	4
Shorthand Typists	2	2
	236	94

Many tuners also teach Music.

Females.	Provinces.	London.
Music Teachers	24	11
Organists and Music Teachers	2	3
School Teachers	22	18
Typists: Offices	9	10
Typists: Private Work	5	3
Miscellaneous	11	9
	73	54

Summary.

Males successfully earning their living	348	87.2 per cent.
,, lost sight of or partially employed	41	,, 10.2 ,,
,, failures	10	,, 2.6 ,,
	399	100.0

1 man is now invalided.

AT THE COLLEGE UP TO 31st DECEMBER, 1917.

Of these, 52 males and 10 females have died; at the time of their death 48 out males and 162 females are tabulated as follows:—

Successful.				
Abroad.	Total.	Doubtful.	Failures.	Total.
3	65	3	..	3
2	6	1	..	1
11	231	34	10	44
1	5	..	..	..
..	5	3	..	3
..	8	..	..	..
..	5	..	..	..
1	19	..	..	..
..	4	..	..	..
—	—	—	—	—
18	348	41	10	51
—	—	—	—	—

Abroad.	Total.	Doubtful.	Failures.	Total.
3	38	12	3	15
2	7	1	..	1
2	42	10	1	11
..	19	..	..	..
..	8	..	..	..
..	20	1	..	1
—	—	—	—	—
7	134	24	4	28
—	—	—	—	—

Summary.

Females successfully earning their living ..	134	or 82.5	per cent.
,, lost sight of or partially employed ..	24	,, 14.9	,,
,, failures	4	,, 2.6	,,
	—	——	
	162	100.0	

5 women have married, and 2 are now invalided.

How You may Help the College.

1. By giving a Donation to the General or Endowment Funds.
2. By becoming an Annual Subscriber to the General Fund.
3. By collecting Donations and Subscriptions (official collecting cards will be gladly sent to you from the College).
4. By employing our Certificated Pianoforte Tuners to tune your piano.
5. By recommending these Tuners to the notice of your friends.
6. By sending orders for typing, duplicating, etc., to be done by our girls.
7. By recommending our qualified typists to the notice of firms as well as individuals.
8. By putting us in communication with any blind person between the ages of eight and sixteen who is in need of training.
9. By employing or recommending the employment of our musical graduates as organists and music teachers, and of our literary graduates as teachers or governesses.
10. By organising meetings in your district at which speakers from the College can explain the work.
11. By promoting concerts and gymnastic or swimming displays given by the pupils in aid of the funds of the College.
12. By securing an annual Church or Chapel collection and inviting the pupils to render the musical portion of the service in order that their ability as organists and singers may be demonstrated and thus lead to future employment.

President.

THE RIGHT HON. LORD HOWARD DE WALDEN AND SEAFORD.

Vice-Presidents.

His Grace The ARCHBISHOP OF CANTERBURY, G.C.V.O.
His Grace The ARCHBISHOP OF YORK.
The Right Rev. The LORD BISHOP OF LONDON.
His Grace The DUKE OF WESTMINSTER.
The EARL OF SHAFTESBURY.
The MARQUIS OF ABERDEEN AND TEMAIR. | The MARQUIS OF CARRINGTON, K.G.
The EARL OF MALMESBURY.
The Rt. Hon. Baron BERESFORD, G.C.B., G.C.V.O.
Lord LUDLOW.
Sir EDGAR SPEYER, Bart.
Sir HUBERT PARRY, Mus.Doc.
Sir WM. COLLINS, K.C.V.O., M.S., M.D., M.L., J.P.
The Right Hon. The LORD MAYOR (*Ex-officio*).
The MASTER OF THE WORSHIPFUL COMPANY OF CLOTHWORKERS. (*Ex-officio*).

Trustees.

The Most Noble The MARQUIS OF ABERDEEN AND TEMAIR. | The Right Hon. The VISCOUNT HAMBLEDEN.

The Rt. Hon. LORD HOWARD DE WALDEN AND SEAFORD.

Past Principal.

(The late) Sir FRANCIS J. CAMPBELL, LL.D., F.C.T.B., F.R.G.S., Officier d'Académie.
(*From the Opening of the College, March,* 1872, *to July,* 1912.)

Past Lady Superintendent.

LADY CAMPBELL, F.C.T.B.

Executive Committee.

THE RIGHT HON. LORD LAMINGTON, G.C.M.G., G.C.I.E. (*Chairman*).

THE MOST NOBLE THE MARQUIS OF ABERDEEN AND TEMAIR.
JOSIAH BEDDOW, ESQ.
COL. FREDERICK CAMPBELL, C.B.
A. J. COKE, ESQ.
C. J. DRUMMOND, ESQ., J.P.
THE RT. HON. WM. HAYES FISHER, P.C., M.P.
H. B. GRIMSDALE, ESQ., F.R.C.S.
GENERAL SIR ARCHIBALD HUNTER, G.C.B., D.S.O.
H. CART DE LAFONTAINE, ESQ.
ARTHUR MIALL, ESQ.
F. J. NETTLEFOLD, ESQ.
SIR JOHN M. STIRLING MAXWELL, BART.
SIR ARTHUR PEARSON, BART., G.C.B.E.
SIR HARRY SAMUEL, M.P.

Also the President, Trustees, and Hon. Treasurer (*Ex-officio*).

Hon. Treasurer.

THE RT. HON. LORD BURNHAM.

General Council.

Rev. Edwin A. Abbot, M.A., The Rt. Hon. A. H. Dyke Acland, M.P., W. G. Alcock, Esq., Mus.Doc., Alderman G. J. Allen, J.P., Mrs. G. J. Allen, F. H. Anderson, Esq., M.D., Mrs. F. H. Anderson, Rev. J. H. Anderson, M.A., Miss Alice Armitage, Edward Armitage, Esq., Robert Armitage, Esq., M.P., W. J. Armitage, Esq., John Aste, Esq., J. Attenborough, Esq.

A. Barrow, Esq., Macdonald Beaumont, Esq., Josiah Beddow, Esq., H. E. L. Bolton, Esq., Henry P. Bouverie, Esq., Dr. von Braun, Mrs. von Braun, Sir John Frederick Bridge, Mus.Doc., Sir James Crichton Browne, M.D., The Rt. Hon. Lord Burnham.

Col. Frederick Campbell, C.B., Mrs. Carnegie, A. Carr, Esq., Dr. S. W. Carruthers, Sir Wm. Chance, Bart., Major Sir E. F., Coates, Bt., M.P., Sir Thomas Glen Coats, C.B., A. J. Coke, Esq., G. E. R. Coldstream, Esq., W.S., Frank Cook, Esq., Geo. Coventry, Esq., Sir F. H. Cowen, Mus.Doc., Sir Henry Craik, K.C.B., M.P., Sir Homewood Crawford, A. Cummings, Esq., B. W. Cummins, Esq., Sir Edmund Hay Currie.

Miss Fanny Davies, E. B. Dennison, Esq., J. R. Diggle, Esq., M.A., W. C. Dobbs, Esq., Mrs. Halliday Douglas, Rev. Robt. P. Downes, LL.D., C. J. Drummond, Esq., J.P., Arthur S. Duffield, Esq.

Lady Egerton, The Countess of Essex, Surgeon-General G. J. H. Evatt, M.D., R.A.M.C., A. J. Eyre, Esq.

Mrs. Henry Fawcett, Miss Philippa Fawcett, Miss S. M. Fawcett, Rev. M. Finnis, The Rt. Hon. Wm. Hayes Fisher, M.P., Mrs. Wm. Hayes Fisher, James Kingston Fowler, Esq., M.A., M.D., Walter Franks, Esq., C. T. Frost, Esq.

Henry C. Geare, Esq., Sydney Gedge, Esq., M.A., The Right Hon. Viscount Gladstone, G.C.M.G., Mrs. Gray, Major E. Greg, J.P., Mrs. E. Greg, Mrs. Margaret Greg, Isaac C. Griffith, Esq., H. B. Grimsdale, Esq., H. J. Grimwade, Esq., The Countess Grosvenor, The Hon. Edward Gully.

D. C. Haldeman, Esq., Mrs. D. C. Haldeman, Berkeley Halle, Esq., R. C, Hawkin, Esq., Mrs. R. C. Hawkin, T. D. Hawkin, Esq., E. C. Healey, Esq., Alderman J. Heap, J.P., Walter Hedgecock, Esq., F.R.C.O., The Right Rev. The Lord Bishop of Hereford, D.D., H. A. Holdsworth, Esq., Alfred Hollins, Esq., Rev. W. Houghton, Sir W. H. Houldsworth, Bart., M.P., Frank Hudson, Esq., General Sir Archibald Hunter, G.C.B., D.S.O.

T. Jameson, Esq., George Lawson Johnston, Esq., J. W. Judd, Esq., C.B., F.R.S.

Sir Henry Kimber, M.P., The Rt. Hon. Lord Kinnaird, K.T.

Rev. R. S. de Courcy Laffan, H. C. de Lafontaine, Esq., The Rt. Hon. Lord Lamington, G.C.M.G., G.C.I.E., The Rt. Hon. A. Bonar Law, M.P., J. W. Lawson, Esq., Mrs. Jack Leslie, W. H. Leslie, Esq., J. M. Levy, Esq., C. W. Link, Esq., Augustus Littleton, Esq., C. H. Lloyd, Esq., Mus.Doc., E. Longhurst, Esq., Thos. Lyle, Esq., M.A.

Sir A. C. Mackenzie, Mus.Doc., Stewart Macpherson, Esq., The Right Hon. the Earl of Malmesbury, A. H. Mann, Esq., Mus.Doc., Lady August Manns, E. Manson, Esq., Henry Marshall, Esq., Wm. Marshall, Esq., Rev. H. J. R. Marston, M.A., Sir George Clement Martin, Mus.Doc., Sir William Mather, Sir John M. Stirling Maxwell, Bart., The Right Hon. the Earl of Meath, K.P., A. Miall, Esq., Rev. W. R. Milnes, Rev. J. W. W. Moeran, M.A., Miss Mundella, F. J. Nettlefold, Esq., R. Boulcott Newth, Esq.

General Council—*continued*

The Dowager Lady ALICE O'HAGAN, Hon. ROBT. T. O'NEILL, CECIL H. OLIVERSON, Esq., F. OXLEY, Esq., A. PAGE, Esq., E. HARDING PAYNE, Esq., Alderman F. PRIESTMAN, J.P., J. J. PRINGLE, Esq.

Sir A. W. G. RANGER, D.C.L., H. W. RICHARDS, Esq., Mus.Doc., Rev. HARVEY ROE, Mrs. RONALDS, Colonel Sir C. M. ROYDS, C.B., Lady C. M. ROYDS.

Sir HARRY SAMUEL, M.P., Lady HARRY SAMUEL, H. C. SCOTT, Esq., Miss MARGARET SHAEN, The COUNTESS OF SHAFTESBURY, Mrs. M. G. SHEPHERD, Lord SHUTTLEWORTH, J. W. SIDEBOTHAM, Esq., CHARLES SPENCER-SMITH, Esq., Rt. Hon. Sir ALBERT SPICER, Bt., M.P., EVAN SPICER, Esq., Sir C. VILLIERS STANFORD, Mus.Doc., J. W. STEVENS, Esq., ARTHUR W. SUTTON, Esq., Mrs. ARTHUR W. SUTTON.

WILLIAM H. TATE, Esq., Rev. A. TAYLOR, M.A., H. M. TAYLOR, Esq., Rev. W. B. TAYLOR, M.A., Mrs. TEMPLE, JOHN TENNANT, Esq., The Hon. EDWARD P. THESIGER, C.B., G. W. THOMAS, Esq., Sir HERBERT THOMPSON, Bart., W. W. THOMPSON, Esq., JAMES TOWNSON, Esq., The Rev. J. G. TRAIN, Alderman Sir W. P. TRELOAR, Bart., J.P., Sir FREDERICK TREVES, Bart., G.C.V.O., Lady TREVES, Sir CHAS. E. TRITTON, Bart.

F. C. VAN DUZER, Esq., Mrs. F. C. VAN DUZER, Sir HARRY J. VEITCH, C. VINCENT, Esq., Mus.Doc., W. S. VINNING, Esq., Mus.Bac.

Rev. EDMOND WARRE, D.D., Rev. Preb. H. E. WEBB-PEPLOE, M.A., The Right Rev. Bishop WELLDON, Mrs. GEORGE CORNWALLIS WEST, GEO. A. WESTERN, Esq., Mrs. J. WESTLAKE, Her Grace The DOWAGER DUCHESS OF WESTMINSTER, JOHN WHITE, Esq., ALBERT H. WILLIAMS, Esq., Mrs. A. H. WILLIAMS, Sir THOS. M. WILLIAMS, ARTHUR WILMOT, Esq.

Also the President, Vice-Presidents, Trustees, Hon. Treasurer, and Principal (*Ex-officio*).

Ladies' Committee.

HER GRACE, MILLICENT, DOWAGER DUCHESS OF SUTHERLAND.

HER GRACE, KATHERINE, DOWAGER DUCHESS OF WESTMINSTER.

The Dowager Lady O'HAGAN, The Dowager Lady WIMBORNE, The Lady BATTERSEA, The Lady BURNHAM, Lady STIRLING-MAXWELL, Lady HOULDSWORTH, Lady FAUDEL-PHILLIPS, Lady CRAIK, Lady COCKBURN, Lady SAMUEL, The Hon. Mrs. LAWSON JOHNSTON, The Hon. Mrs. DE BEAUMONT KLEIN, Mrs. ALLEN, Mrs. BAIRD, Mrs. BOYD-BROWNING, Mrs. FREDERICK CAMPBELL, Mrs. DAWSON, Mrs. DENTON, Mrs. HALLIDAY DOUGLAS, Mrs. DRUMMOND, Mrs. EDEN, Mrs. EYRE, Mrs. GRAY, Mrs. GRIFFITH, Mrs. GRIMSDALE, Mrs. HALDEMAN, Mrs. JACKSON, Mrs. MACCALL, Mrs. MACPHERSON, Mrs. HERON-MAXWELL, Mrs. NEWTH, Mrs. SHUTTLEWORTH, Mrs. WESTLAKE, Mrs. WILLIAMS, Mrs. WILMOT, Miss E. CAMPBELL, Miss LOVE.

Hon. Sec.—Miss MUNDELLA, 16, Elvaston Place, Queen's Gate, S.W. 7.

Hon. Ophthalmic Surgeon.

HAROLD B. GRIMSDALE, Esq., F.R.C.S.

Hon. Aurist.

G. W. BADGERON, Esq.

Medical Officer.

J. A. Howard, Esq., M.D.

Dental Surgeon.

Edward Harrison, Esq., L.D.S., R.C.S.

Hon. Solicitors.

Messrs. Shaen, Roscoe, Massey & Co.

Auditors.

Messrs. Miall, Wilkins, Avery & Co.

Architect.

E. Harding Payne, Esq., A.R.I.B.A.

Bankers.

Messrs. Barclay & Co., Ltd., 1, Pall Mall East, S.W. 1.
The London & South-Western Bank, Upper Norwood, S.E. 19.

Musical Department.

Professors and Teachers.

Non-Resident.

Pianoforte { Miss M. Harker.
{ Percy Waller, Esq.

Organ .. H. L. Balfour, Esq., Mus.Bac., F.R.C.O.

Singing .. { A. J. Eyre, Esq., M.R.A.M., F.R.C.O.
{ Percival Driver, Esq.
{ R. Boulcott-Newth, Esq.

Harmony, Counterpoint, Composition, and Orchestration—
Stewart Macpherson, Esq., F.R.A.M.

Resident.

* Miss Amelia Campbell.
* Miss Mabel Davis, L.R.A.M.
* Miss Ella Day.
* Miss Emily Lucas, L.R.A.M., F.R.C.O.
* Mr. James Crowley, F.R.C.O.

*Mr. Horace Watling, L.R.A.M., F.R.C.O.

Music Readers { Miss Dorothy Mellor, A.R.C.M., L.L.C.M.
{ Miss Annie Wilson.

School Department.

Resident.

* Miss Lily Bell. *Royal Normal College. Massachusetts State Normal School, U.S.A. Board of Education Teacher's Certificate (double first).*

Mr. W. J. Merridan. *A.C.P.; F.S.D.S.; Member of the College of Preceptors. Board of Education Teacher's Certificate (3 distinctions). Islington Training College (First on List). Diploma of College of Teachers of the Blind (Double Honours).*

Miss E. M. McConnochie. *National Froebel Union. Diploma of College of Teachers of the Blind (Honours).*

Miss M. B. Nixon. *South Kensington, Elementary Mathematics, Science and Geology. College of Preceptors (first class). Cambridge Higher Local. Cambridge Training College.*

* Mr. A. Pearson. *Royal Normal College. Board of Education, Teacher's Certificate (double first). F.C.T.B. B.A., University of London.*

---

* Blind Members of the Staff.

Pianoforte Tuning Department.

Examiner—Herbert Marshall, Esq.
Manager—Mr. A. Mantle.

Teachers { * Mr. Henry J. Kelly.
Mr. E. Ford.

Typewriting Department.

Miss K. MacGregor.

Physical Training,

INCLUDING

GYMNASTICS, SKATING, SWIMMING, ROWING, CYCLING, AND OTHER OUT-DOOR SPORTS.

Mr. P. Williams, Miss Bear.

Dancing.

Miss E. M. McConnochie.

Domestic Department.

Matrons—

College.
Miss J. Hutchison.
Miss C. Campbell.

Preparatory School.
Miss R. S. Langtands.

Senior Girls and Training College.
Miss J. Heatley.

Office Staff.

Mr. J. E. Bland.
Miss E. K. Holt, Miss I. Day.

Principal.

Guy M. Campbell, Esq., F.C.T.B., F.R.G.S.

Lady Superintendent.

Mrs. Guy Campbell.

Local Committees of the College.

EDINBURGH.

Hon. Secretary and Hon. Treasurer—
J. Burn Murdoch, Esq., of Gartincaber.
G. E. R. Coldstream, Esq., W.S., 15, Morningside Park, Edinburgh.

GLASGOW.

Hon. Treasurer—A. Henderson, Esq.
Acting Secretary—W. Boyd Anderson, Esq., 137, Vincent Street.

Contributions will be thankfully received by the Hon. Treasurers and Hon. Secretaries of the above Committees, to assist eligible cases from their respective localities to obtain an education at the College.

---

* Blind Members of the Staff.

Obituary Notices.

The College Authorities have most regretfully to announce the deaths of William Tebb, Esq. and Dr. Frederick Hetley.

Mr. William Tebb, of Rede Hall, Burstow, Surrey, who died in January, was the last of the three original founders of the College, the other two being Dr. T. R. Armitage, died in 1890, and Sir Francis Campbell, died 1914. Mr. Tebb was a generous donor to the funds of the College and an enthusiastic worker on its behalf. For many years he provided the Annual Christmas Tree, and in many ways took a personal interest in the welfare and happiness of the pupils. His advice and excellent judgment were highly valued by his colleagues during the time he was able to be a member of the Executive Committee.

Dr. Frederick Hetley, of Upper Norwood, who passed away in March, occupied the position of Chief Medical Officer from 1883. He was a faithful friend to pupils and staff. His kindly ministrations were greatly appreciated, and all who came to know him valued his sterling qualities as a doctor and a man.

The College Choir officiated at both funerals, and at the request of the family the Principal delivered the address on Mr. William Tebb.

Report of the Executive Committee

Financial Position and Offer of Carnegie Trustees.—The conditional offer of the Carnegie Trustees of £12,500 towards the creation of an Endowment Fund for the College to carry on its national and imperial work provided the sum of £25,000 can be raised from other sources before the 31st December, 1918, has produced an excellent beginning. It is with devout thankfulness the Committee are able to inform the public that £15,000 had been received from supporters of the College by the close of the year, but to secure the balance of £10,000 in this terrible time of stress, when the resources of every citizen throughout the Empire are strained to the uttermost to "carry on," will need the untiring effort and most earnest and hearty co-operation of every friend and supporter of the College. To all friends who have given so generously in the past and who by continuing their financial help have proved their faith that the work the College is doing "meets the need of blind students and is efficiently conducted," the Committee tender their sincere and most grateful thanks. The Committee are emboldened by this encouragement to ask these friends to rally yet again to their aid so that the £10,000 may be secured before the close of the year. Where possible will each one endeavour to double their personal contribution and try to enlist the co-operation of friends? If each one would, in addition to their own donation, obtain or guarantee the sum of at least £10, success should be achieved. Enclosed is a pamphlet and covering letter, very briefly giving facts, additional copies of which will gladly be forwarded.

For the public who may not yet be acquainted with what the College is and what it has accomplished, the following statements will, it is hoped, prove of interest and elicit their support.

Results achieved by College Training.—The College, which is undenominational, was founded in 1872 for the poor, but the instruction and training have proved so efficient that the wealthy are glad to send their children also. Over 600 graduates or 84.4 per cent. of those who have completed their training, are earning their own living as Organists, Teachers of Music, Pianoforte Tuners, Clergymen, School Teachers, Shorthand Typists, etc.

The College has led the way for the advancement and improvement of the Blind in the following directions :—

It was the first Institution to take up Physical Training according to the Swedish, German, British and American systems.

In 1882 a Kindergarten Branch was opened.

Instruction in Swimming commenced in 1883.

Life-Saving was added on the foundation of the Royal Life Saving Society in 1891, and up to date 41 proficiency certificates and 16 medallions have been gained.

Cycling and Roller-Skating were taken up in 1887.

In 1895 the Board of Education sanctioned the formation of a Training College Department.

Since 1901, pupils have been prepared for the Examinations of the Universities of Oxford and Durham, the Royal College of Organists, the Royal Academy of Music, the Royal College of Music, and the Associated Board of the Royal College of Music and the Royal Academy of Music, etc.

To date, 83 graduates of the College have obtained organ appointments in all parts of the country; 48 have gained the Associateship and 20 the Fellowship of the Royal College of Organists. The following prizes have also been won :—

Lafontaine Prize,	Fellowship	Henry Newell ...	July, 1916.
,, ,,	Associateship,	Victor Spanner ...	,, 1907.
,, ,,	,,	Sydney Anstey ...	,, 1910.
Sawyer Prize	... ...	Andrew Frazer ...	,, 1913.
Turpin Prize,	Fellowship ...	Wilfred Kershaw (the late)	,, 1914.

The work in Pianoforte Tuning was specialised and systematised in a manner formerly undreamt of as possible for the Blind, and in 1915 Her Majesty Queen Alexandra graciously opened a new Pianoforte Tuning Building specially fitted up to provide unique facilities for this special training.

At the present time, pupils are being bespoken by prospective employers even before their training has been completed. This has been particularly the case during the last four years. It must, however, be quite clearly understood that in no instance is a pupil allowed to graduate without first gaining his certificate.

Twenty-one firms are to-day employing College graduates.

Graduates have helped to spread the efficiency of the College methods

in India, Tasmania, Armenia, Ceylon, Burmah, South Africa, Australia, Canada, United States, and all parts of the United Kingdom.

No less than 15 Institutions are sending to us such pupils as they consider will be benefited by the special training of the College, namely Bradford, Brighton, Bristol, Clacton, Exeter, Gorleston, Leeds, Liverpool, Newcastle, Nottingham, Preston, Sheffield, Southsea, Swansea and York.

Are not these records of national and imperial benefit to the Blind worthy of support, and is not the College which is doing this work justified in asking the public to give it such an Endowment Fund as will place its beneficent work on a permanent foundation ?

Training of Blinded Soldiers.—Surprise has been expressed in some quarters that no British soldiers who have lost their sight in the war are being trained as piano-tuners at the College. The majority of these men are not of a suitable age for tuition in this occupation, and the fact that they are in receipt of substantial pensions and allowances does not lead them to desire to undergo the four years' period of training which would be necessary. Their possession of substantial incomes is also apt to have the effect of leading them to view with disfavour the disciplinary trammels which must necessarily be imposed.

Annual Prize Festival.—The Annual Prize Festival took place on Friday, July 20th, 1917, under the presidency of the Most Hon. the Marquess of Crewe, K.G. (Lord–Lieut. of the County of London and Chairman of the London County Council), the prizes being distributed by Mrs. Lloyd George. The distinguished visitors were received by the Rt. Hon. Wm. Hayes Fisher, P.C., M.P., President of the Local Government Board, and Mrs. Fisher, Colonel Frederick Campbell, C.B., and Mrs. Campbell, on behalf of the Executive and Ladies' Committees, and the Lady Superintendent and the Principal.

The proceedings took place in favourable weather so that the outdoor programme was enabled to be fully carried through. The visitors were conducted first to the Armitage Gymnasium, where the boys gave a display, then to the open-air school classes in arithmetic, geometry, nature study, reading, writing, and geography, then to a display of roller skating by girls in the Fawcett Gymnasium, and so to the exhibition of diving, swimming, and life-saving. After seeing the typewriting and Braille shorthand which was being done in the Grosvenor Building, the visitors assembled in the

Gardner Hall, where an organ recital was given by Dudley Ade, followed by a concert in which part-songs were rendered by the Junior and Senior Choirs and the Westminster Glee Club, pianoforte solos by Leonard Marsh, A.R.C.O., and songs by Sinclair Logan, A.R.C.O., A.R.C.M.

The presentation of the prizes took place on the balcony, and most of the audience was seated in the parade ground below. In the course of the distribution the Principal explained that the " George Thomas Rose " annual memorial prize had to be divided as it was impossible for the musical staff to decide which of the three young men whose names were on the programme was the most deserving. One feature of the musical department that year was the gaining of the Associate Diploma of the Royal College of Music by Sinclair Logan. This was the first occasion on which a student had entered for this examination, and the Principal hoped it was an augury of many future successes. The prizes and certificates having been gracefully distributed by Mrs. Lloyd George, The MARQUESS OF CREWE addressedthe pupils and visitors His lordship said : Ladies and gentlemen, I think you will all agree that this is no occasion for long speeches, but I must just thank the Principal and those concerned in the management of the College for having given me the opportunity of coming here to-day to witness these displays at this extraordinarily interesting place of education and to see the prizes received by the pupils at the hands of Mrs. Lloyd George, which they will be able to regard as a very memorable thing—almost the same thing as having received them from the hands of the Prime Minister himself. I am glad to be here in my capacity for the moment as Chairman of the London County Council, for although our connection with this College is not so close as it is with some other places of education, yet we are, of course, deeply concerned with all forms of education and training in and around London, and, moreover, we have some special connection with this particular College, for like other local authorities, we are able to contribute as an Education authority towards the support and training of particular pupils. In addition to that, I am glad to notice in the Report that some help which we have been able to give to students here who are training as teachers at two of our schools is appreciated by those who are in authority at this College.

Now, ladies and gentlemen, when one considers the work of this College, the first thought that comes into the mind is how extraordinarily modern and recent it all is. The grandfathers and grandmothers even of quite young people could have had no possible knowledge or appreciation of what the training of the blind might become and the results which it could achieve. We all of us recall historical stories of feats performed and duties done by those who have been blind. Only last week we read in the newspapers how the Queen and the Prince of Wales paid a visit to the field of Crecy, where a forbear and namesake of the Prince of Wales, also an Edward the Black Prince, won his spurs, and won also the right to those ostrich plumes with which we are so familiar as his badge. Those ostrich plumes were originally the badge of the blind King of Bohemia, and from one's youngest days one has enjoyed and admired the story of how that blind king, with a knight on either side of him, to whose horses his bridle was tied, charged the English troops and was killed. There are many other historical stories, not exactly of that kind, of feats of valour and endurance which have been performed by the blind. But it is only within almost recent memory that the idea has entered into the minds of people—an idea so nobly carried out here—that what can be done for those who suffer from this particular affliction is not so much in the nature of helping them as in that of teaching them to help themselves. It is indeed only within the last forty or fifty years, or from the date when this College was founded—and it has had many worthy imitators—that that notion has become thoroughly implanted in the minds of the people of this country and of other countries. In the most famous words that were ever written on the subject of blindness, Milton's immortal sonnet, you will remember that the blind poet, borrowing his thought from the Bible—from the parable of misused wealth, the talents given to this man or that man—speaks of that one talent which is death to hide ; and now we are all able, not merely to hope, but to know that in spite of this physical deprivation that talent is not useless. We have had plenty of evidence of that to-day. We know that those who receive the modern, careful, and continuous training which is given here are able to take their place in the world of men and women as active citizens of the country, playing their part in various respects, and doing their duty to themselves and to others. That is a great advance upon what anybody would have ventured to conceive or to hope, and it has been achieved only, as I say, almost within the memory of those now alive. We have been privileged—those of us who are visiting here to-day—to witness the most enthralling displays, both of physical culture, gymnastics and swimming—the latter, I confess, struck me with special amazement as demanding a display of nerve and a quality of courage which, after all, is not attained by a considerable proportion even of those who can see. I remember in my Cambridge days hearing with admiration how Professor Fawcett, one of those who battled most nobly with this infirmity, used to go out riding with some friends, and although he did not charge the enemy, like the King of Bohemia, yet he used to jump in company the small fences and hedges which separate the fields around Cambridge. That was always a great matter for admiration among us undergraduates. But when it comes to doing a back somersault off a high board, I think that the qualities required are even more remarkable than those demanded when being taken over a fence by a well-trained horse.

For these reasons, ladies and gentlemen, I feel that we cannot be too grateful to this College for the work it does. It has gone through, as I understand, a time of no little difficulty and anxiety, from a cause which chiefly produces anxiety in such institutions, namely, finance. That anxiety has been somewhat relieved by the action of the Carnegie Trustees, who have come forward with an offer just as though they were a fairy godmother. But like other fairy godmothers in all the best old stories, they attach conditions to their magical gift, and in order to obtain the full benefit of this benefaction from the Carnegie Trustees it is necessary that within a limited time a further sum should be raised from the public. Now, as we know, the minds of everybody are fixed—necessarily fixed—on the war, and it is difficult to transfer thoughts

or deeds to any other purpose. That is natural and inevitable, and indeed we would not have it otherwise. In connection with the particular purpose for which we are assembled here to-day, we have all heard with admiration of the work that has been done at St. Dunstan's for those soldiers and officers who have lost their sight in the war, and great liberality has been shown by the public in assisting that work. But much as we may appreciate it, and necessary though it is, the work that is being done here should not be allowed to suffer in any degree in favour of what may strike the imagination at the moment more than this. Nobody can say that the training which is given here, and the turning into useful citizens of those who, if left to themselves, could only be helpless, is anything but *in the truest sense war work—work given to the country—work which is worthy of British citizenship of which we are all proud.* I venture to hope therefore, before the time expires which has been named as the term within which this further sum has to be raised, that by a number of small or moderate contributions—because it is true that in these times it is difficult for many to give on the scale or in the manner to which they have been accustomed before —this sum will be forthcoming. I feel, ladies and gentlemen, that though the country may be able to do something—even to do much, as is done in a College like this for those who are blind—the blind themselves can do, and actually do, much for those who can see. The spectacle of courage, and cheerfulness, and contentment, and determination to fight against difficulties is one which is a real and serious moral help to the whole world of those who have escaped this misfortune. And it is because the exercise of these qualities is helped by the training which is given at an institution such as this that it ought to receive the support of the whole nation, and that we for our part ought to do, namely, to express our warm thanks and gratitude to the Principal and to others who assist in this noble and altogether admirable and indeed indispensable work.

LIEUT.-COL. LORD LAMINGTON said: Ladies and gentlemen, it is my privilege to propose a vote of thanks to Mrs. Lloyd George for the gracious way in which she has distributed the prizes this afternoon, and also to our Chairman. Mrs. Lloyd George, by the daily test papers, faithfully copies the Prime Minister in being assiduous in going about aiding good works throughout the country. We are glad to have her presence here to-day, and on the other hand we have Lord Crewe, who is Chairman of the London County Council, and a member of the House of Lords, giving up his time to preside on this occasion. The fact that these two personages have been willing to come here this afternoon is a testimony to the value of the work which the Royal Normal College is doing. It has been my lot on many occasions to dwell on the work of this Institution, and to-day I am not going to say much about the work of the College, besides which, Lord Crewe has already very closely defined the scope of the work and has said how indispensable the work of this College is. I would, however, like to sum up one or two important points. First of all, pupils come to this College from every part of the world, and in return we send out trained pupils to every part of the world, and therefore we are an international force and deserve support from every one far and wide. Again, Lord Crewe alluded to the anxiety with regard to this special need for increasing the finances of the College. We have the chance now of putting the finance on a proper footing if only the public will make good the £25,000 which we have to collect so as to earn the £12,500 from the Carnegie Trustees. I shall not detain you longer, but propose the vote of thanks to Mrs. Lloyd George and also to the Chairman of the London County Council, Lord Crewe, for giving up their time to come, the one to distribute the prizes, and the other to preside over this gathering.

THE RIGHT HON. W. HAYES FISHER President of the Local Government Board, said: Ladies and gentlemen, it is a great privilege to me to be allowed to second the resolution of a hearty vote of thanks, first to Lord Crewe for presiding to-day over this ceremony, and then to Mrs. Lloyd George for presenting the prizes and giving them that very much added value which they must possess as coming from her. Last year we had some very cheering words from the great Lord Mayor of the great city of London, and this year we have some equally encouraging words from one who has occupied many great positions in the State, and who now occupies one, I think, of the foremost positions in this country as Chairman of the London County Council, which is, after all, the great body to which we look for the good government of London and the education of its citizens. Lord Crewe himself has gained many prizes in life, literary and political, and therefore anything he says to us is worthy of attention, and to-day he has uttered words greatly encouraging to us, and likely to stimulate our energy and enterprise.

It is only right that we should divide our vote between the two sexes, because the Reform Bill, with which I am personally connected, and which I am helping the Home Secretary to carry through Parliament, admits for the first time six millions of women to the franchise. And when we come to think that if the men are—as they are—redoubling their efforts to win this great war, we must remember that the women also are putting forth every effort to win the war too, and all is being done under the guidance of a Prime Minister who has displayed an energy and an enthusiasm and a vigilance and a devotion and an absolute determination such as has never been surpassed by any Prime Minister of this country.

Last year I was in rather gloomy mood, I recollect. I reminded you that I was Chairman of a committee set up by Mr. Herbert Samuel when he was Home Secretary to inquire into the general condition and welfare of the blind in the United Kingdom and to make proposals and recommendations for the improvement of that condition. And I told you how we had been for nearly two years on that subject, but we were afraid to produce our report because we thought that the war was overshadowing everything and that it would be idle to produce it under such circumstances, for it would meet with no attention and would have no effect. Well, we altered our decision, and to-day I have to announce to you and to the blind world that we have signed that report this very morning, and in a few days' time I shall have the honour of presenting the report as Chairman of that Committee to —myself. When I was appointed Chairman of the Committee I was a humble private member of Parliament, and I am now President of the Local Government Board, and it is to the President of the Local Government Board that that report has to be presented. So that one day very shortly the curious spectacle will be offered of my taking the report with my right hand and presenting it to myself as President of the Local Government Board, who will receive it with my left. I can assure you that the President of the Local Government Board will receive that report with the utmost cordiality and with every intention of carrying out its recommendations. I hope the public will make the most of that report. I am going to say to Lord Crewe that, great as has

been the progress of the last few years in the general treatment of the blind in this country, that progress is as nothing to what can be made during the next few years if only the recommendations of that report are fully carried out by the Government of the day. I am not permitted to divulge the contents of that report, but I hope that an atmosphere of curiosity will be created, and that a great public opinion on this question will be fostered. We had a very carefully organized committee. Three of the signatories are on the platform to-day, Mr. Henry Wilson, Mr. Warrilow, and myself, and we signed that report in complete unanimity.

We do owe you, Lord Crewe, a deep debt of thanks for coming here to-day, and you, Mrs. Lloyd George; you have given us the utmost encouragement to carry on this work. We can assure you we shall remember your presence here to-day, and every pupil will remember the visit that you paid us and will do his or her best to carry out the objects of this institution and to reap the full benefits of the advice and instruction given. I need not put that to the meeting in any formal way, but I will merely ask those of that opinion to say "Aye."

MRS. LLOYD GEORGE: Lord Crewe, ladies and gentlemen, I want to thank you on behalf of Lord Crewe and myself for this very kind vote of thanks you have just passed. You will forgive me for not making a speech. I came here in the most light-hearted manner, thinking that no speeches were expected from me, but that I had to give away the prizes only, and I was delighted to do so, and to see the boys and girls, and indeed I was very much struck, on going through the College, with the different kinds of instruction which were given, and especially with the typewriting, because we all know that women unless they can type in these days cannot get any good posts, so that I was pleased to see the beautiful work being done there. I am also very pleased to be here to support this College as a whole. I have not got much money to give away, but I shall be very glad in the autumn, at the end of September, to arrange a concert in aid of the College (applause). I hope to get some of my Welsh singers to help me. I feel after my visit here to-day that the boys and girls taught here need not be depressed, but can go on with full confidence and courage, knowing they can stand side by side with those who can see and earn their own living. Amidst all the suffering occasioned by this terrible war, a class of sufferers for whom one feels most acutely are those who have lost their sight in battle, and one is glad to feel that there is a happy home for them at St. Dunstan's, and that they are taught to earn their own living and gain confidence and courage once more to start life afresh. I thank you very much.

PRINCIPAL CAMPBELL said that the next item on the programme was an inspection of the pianoforte tuning building, after which there would be a display by the Boy Scouts and some country dances, as well as a second display of swimming and life-saving in the swimming bath. He wished just to detain his lordship for one moment by saying how particularly grateful the training college students were to Lord Crewe and the London County Council for the special facilities given for practising with large classes at two of the Council's schools. It was a special benefit to those who were taking the Training College course.

The following members of the Upper Norwood Company of the 1-12th Battalion County of London Volunteer Regiment officiated as Honorary Stewards: Messrs. Bass, Longman, Mencke, Pound, Stevens and Taylor.

Queen Alexandra Fund.—The Committee have again to most gratefully acknowledge the receipt of a further grant of £100 from the Queen Alexandra Rose Day Fund, and respectfully tender their most sincere thanks to Her Majesty Queen Alexandra for so graciously continuing to consider and approve their application. Her Majesty's continued approval is a very great encouragement.

Successes and Employment of Pupils.—Details appear in the Principals' report.

Gardner Trust.—The College Committee desire again to express their deep indebtedness to the Gardner Trust for their generous help in granting Scholarships.

Staff.—The work of the Staff, Musical, Scholastic, Domestic and Office, is maintained with zeal, energy and loyal enthusiasm.

The Committee greatly regret to report that health and advancing age decided Mr. Walmsley to tender his resignation as Head Teacher in the Pianoforte Tuning Department. They desire to place on record their hearty appreciation of his services to the College for the last 35 years, during which period he not only greatly advanced the efficiency of the Department in the

matter of piano construction and repairing, but by his painstaking efforts and kindly manner won the respect and genuine esteem of both pupils and staff.

Miss Bussell, Mr. Andrew Fraser, Miss Bear and Miss Kent also left. The last named had been a member of the Office Staff for six years and gave the utmost satisfaction. Her prompt, painstaking and conscientious work was greatly appreciated and she is wished every success in the new field of activity to which she has gone.

Mr. Mantle has succeeded Mr. Walmsley, and Mr. Ford, who was for many years with the firm of Messrs. Broadwood, has succeeded Mr. Mantle. Miss Wilmott replaces Miss Bussell, Miss C. Grace Smith—Miss Bear, Miss Holt succeeds Miss Kent, and Miss Day has taken the place of Miss Holt.

Training College Practice.—The Committee again desire to place on record their appreciation of the kindness of the London County Council in granting facilities for the Training College Students to have the opportunity of practising with large classes at the Boundary Lane and Shillington Street Schools and at Linden Lodge.

Boy Scouts.—A patrol of our Scouts spent the first week of August in camp. Owing to the steady downpour of rain during the first few days, they were obliged to abandon their water-logged tent and improvise arrangements in the College gymnasium. The boys entered with zest into the "delights" of preparing and cooking meals. "Sentry-go" at night also provided fun, on one occasion two sentries mistaking each other for "enemies" engaged in "combat-royal."

In spite of the irksome weather conditions, the lads' spirit never flagged. A merry laugh or jest was always to be heard, and like true Scouts no one "groused" about difficulties. Happily towards the end of the week the weather cleared and the boys were able to spend the remainder of the time under canvas. All were truly sorry when the week came to an end, a week which, owing to the adverse weather, had tested to the full the ability to carry out the 8th Scout Law—"A Scout smiles and whistles under all difficulties."

Thanks are due to Mrs. Stephenson and to Mr. Allen (Slough) for supplies of fresh vegetables to the Scouts in camp.

Signed on behalf of the Committee,

LAMINGTON,
Chairman.

Executive Committee's Acknowledgments.

The Committee desire to express their grateful thanks to :—

H. B. Grimsdale, Esq., F.R.C.S., Hon. Ophthalmic Surgeon,

H. L. Balfour, Esq., for weekly Organ Recitals ;

Percy Waller, Esq., for weekly Pianoforte Recitals ;

Stewart Macpherson, Esq.,
for valuable lectures and tickets for the Philharmonic Concerts ;

Miss Mary Harker, for lessons in Elocution ;

Herbert Marshall, Esq.,
for examining in the Pianoforte Department ;

Sir John Stirling Maxwell, Bart.,
for an Annual Prize Typewriter ;

Herbert D. Black, Esq., for a Special Prize Typewriter ;

Alfred Hollins, Esq.,
for an Annual Organ Prize to be awarded to the student who presents the largest repertoire of pieces on the Organ, any of which he can play when called upon ;

Philip Layton, Esq.,
for an Annual Tuning Prize awarded to Graduates for excellence in Tuning and Repairing ;

Lady Campbell, for School Prizes, etc. ;

Mrs. Sage, of Coventry, for organizing a successful Whist Drive in aid of the funds of the College.

Miss Holmes, for arranging musical entertainments for the pupils in the College Hall.

Mr. A. B. Choat, for organizing a Concert at Anerley, and Miss J. M. Couchman for organizing a Gymnastic Display at Croydon, on behalf of the funds of the College.

The Proprietors of the Norwood Weekly Herald,
for valuable assistance in connection with the Pianoforte Tuning Department ;

Mrs. Murray and Miss H. J. Carlisle,
for transcribing books into Braille ;

The British Empire Shakespeare Society,
for Readings of Shakespeare Plays in the College Hall ;

The Bach Choir, The London String Quartet, and The Royal Academy of Music, for tickets to their Concerts.

Principal's Annual Report.

PUPILS.

The College commenced work in January with 114 pupils, and closed in December with 103.

The health of the pupils has been very satisfactory.

Obituary.—William Edwards, of Bristol, succumbed to tuberculosis in March, at the age of 23. He was a most promising student, holding at the time of his death the Associateship of the Royal College of Organists as well as the College Certificate for Pianoforte Tuning. He was a brilliant pianist and a good organist, and was deservedly popular with his companions and teachers.

SUCCESSES.

SMITH TRAINING COLLEGE DEPARTMENT.

Board of Education Elementary Teachers' Certificate.—Olive Lewis, Hilda Spells and Lily Ward; they also gained their Royal Normal College Certificates for completion of training.

MUSICAL DEPARTMENT.

Durham University.—First Examination in Music for Mus.Bac.:—Leonard Marsh.

Royal Academy of Music.—Licentiateship. Pianoforte Playing:—Gladys Mickleburgh.

Royal College of Music.—Associateship Diploma. Singing:—Sinclair Logan.

Royal College of Organists.—Fellowship Diploma:—Osmond Davage.

Associated Board of the Royal Academy of Music and Royal College of Music.

School Examinations:—

Singing.—Higher Division:—Florence Jarrad, Lucy Leek, Rebecca Randall.

Pianoforte.—Elementary Division:—Kathleen Fox, Hilda Sage, Ethel Sherman.

Higher Division :—Roma Harfoot (Honours), Rebecca Randall, Marie Sautereau.

Local Centre Examinations :—

Pianoforte.—Intermediate Grade :—David Buchan (Honours), Gordon Laxton, Ivy Treveal.

Advanced Grade :—Jane Beadley, Lucy Leek (Honours), Beatrice Hargreaves (Honours), Eva Howard, Eva Williams.

Royal Normal College Certificate for Completion of Training.—Gladys Mickleburgh, Osmond Davage, Sinclair Logan, James Mactaggart.

Special Prize.—The "George Thomas Rose" Annual Memorial Prize for Progress in Music :—Sinclair Logan, Leonard Marsh, Henry Newell.

PIANOFORTE TUNING DEPARTMENT.

Royal Normal College Pianoforte Tuning Graduation Certificates :—Percy Budrey, James Harding, Ernest Hargrave, William Jeffery, Frederick Kentsley, William Pittman, Horace Saunders, John Smith, William H. O. Smith, Herbert Tate, Clarence Williamson.

SHORTHAND AND TYPEWRITING DEPARTMENT.

Lilian Cockerill (Prize Typewriter), Lavinia Johnson, Grace Nayler, Mabel Stagg (Prize Typewriter), Peter Wallace, also Royal Normal College Certificates for completion of training.

PHYSICAL DEPARTMENT.

Royal Life Saving Society's Proficiency Certificate for ability to save life from drowning :—Leslie Brook, John Lewis, Edgar Pritchard.

EMPLOYMENT.

Of the twenty-four graduates of the year, twenty-three are in employment.

School Teachers.—Hilda Spells and Lily Ward in L.C.C. Myopic Schools.

Private Teaching.—Olive Lewis.

Organists.—Osmond Davage, at Halstead, Essex. James Mactaggart, Glasgow.

Concert Work.—Sinclair Logan.

Pianoforte Tuning.—Percy Budrey, Norwich ; James Harding, Westcliff-on-Sea ; Ernest Hargrave, Coventry ; William Jeffery, Thornton Heath, Surrey ; Frederick Kentsley, London ; William Pittman, London ; Horace Saunders, Birmingham ; John Smith, Leeds ; William H. O. Smith, Colwyn Bay ; Herbert Tate, Ilfracombe ; Clarence Williamson, London.

PIANOFORTE TUNING, CONSTRUCTION, AND REPAIRING.

TYPEWRITING.

NATURE STUDY.

SLOJD.

PYRAMID.

SWIMMING.

ROLLER SKATING.

(Block presented by "The Bystander" from photo by "The Daily Mirror.")

A RACE ON STILTS.

(By kind permission of "The Illustrated Chronicle" and "Daily Mirror.")

CYCLING

(Block presented by "The Bystander" from photo by "The Daily Mirror.")

Shorthand and Typewriting.—Lilian Cockerill and Mabel Stagg at Messrs. Selfridge, London. Grace Nayler at the Multigraph Company, Holborn. Lavinia Johnson in her father's business at Nottingham. John Farenden at Tottenham Court Road. Peter Wallace at Wooler, Northumberland.

Performances of Pupils.—College pupils either provided the entire musical programme or assisted by giving solos at St. Albans, for the Red Cross; the Lord Dinner, Holborn Town Hall; the National Institute for the Blind; the Royal Academy of Music; the Lads' Rest, Norwood; Beulah Hill Bazaar; and for Soldiers and Sailors at Beulah Spa, twice; Christ Church Schoolroom, Norwood; Y.M.C.A., Norwood, twice; Crystal Palace, three times; Wesleyan Church, Norwood; Town Hall, Anerley.

Demonstrations.—In June seventeen pupils, under the direction of Miss Emily Lucas and Mr. Watling, gave a most successful demonstration of Aural Training to the Music Teachers' Association at Morley Hall, George Street, Hanover Square.

In July two demonstrations illustrating the training of blind children were given at the Central Hall, Westminster, in connection with the National Baby Week.

Concerts.—The pupils were afforded the opportunity of attending the Concerts of the Bach Choir, the London String Quartette and the Students' Concerts of the Royal Academy of Music.

British Empire Shakespeare Society.—The Society gave excellent readings in the College Hall of "Henry IV.," Part 2, and the "Taming of the Shrew."

College Functions, etc.—The scarcity and cost of paper prohibit detailed statements as to the compositions studied by the choir, the plays acted by the pupils, the progress of the Literary and Musical Clubs, the Social Clubs, the School Magazines, the Readings, etc. The standard of excellence is fully maintained, and in several instances there is an advance on the results of 1916.

GUY M. CAMPBELL,

Principal.

Prospectus for 1918 and 1919.

***Midsummer Holidays.**—The Midsummer Holidays for 1918 will commence Tuesday, the 23rd July, and Wednesday, the 24th July.

Michaelmas Term.—The Michaelmas Term will commence Tuesday and Wednesday, the 10th and 11th September, 1918, and terminate Tuesday and Wednesday, the 17th and 18th December.

Easter Term, 1919.—The Easter Term will commence Tuesday and Wednesday, the 7th and 8th January, and terminate Tuesday and Wednesday, the 15th and 16th April.

Midsummer Term, 1919.—The Midsummer Term will commence Tuesday, the 29th April, and Wednesday, the 30th April, and terminate Tuesday and Wednesday, the 22nd and 23rd July.

Visitors' Days.—These are held on the first Thursday of every month, except August, September, January and April, from 3.15 to 5.15 p.m. Friends and supporters are requested to invite their friends to come and see the work in actual progress on these occasions. Cards of admission will be gladly supplied upon application to the Principal.

Collecting Cards for friends interested in aiding our national work may be obtained from the Principal.

Gardner Trust Scholarships.—A certain number of Scholarships of the value of £40, renewable annually, if conduct and progress are satisfactory, are open each year for competition to the Blind of England and Wales between the ages of sixteen and twenty-one, though in special cases this may be extended to twenty-seven. If successful in passing the Entrance Examination, Candidates are admitted to the College on a term's probation. If this period is also satisfactorily passed then the "Probationer" is admitted and entered on the Register as a "Scholar."

Application forms are obtainable from the Principal.

* The holiday dates are subject to Government and traffic regulations and may require to be altered.

Scholarship Examinations.—The Examinations for these Scholarships are held three times a year, viz.: in the first week of March, July and December. Successful Candidates enter the College as "Probationers" in the Term following.

Candidates will be required to read and write Braille with facility and correctness; be well grounded in Arithmetic, History, and Geography, and be able to write an essay on any ordinary subject. The above subjects are essential, but credit will be given for knowledge of any standard book in prose or poetry, as well as practical acquaintance with other subjects.

In the case of a Candidate who has become blind after the age of sixteen and not had the opportunity of acquiring a knowledge of Braille since losing his sight, evidence of ability to acquire that knowledge will be regarded as satisfactory.

It is most important that parents and friends should enter intending Candidates for examination at the earliest moment possible, as successful Candidates are admitted strictly in the order in which their names are received.

Pianoforte Tuning Department.—The College has Certificated Piano Tuners with practical experience in its employ, for whom the Authorities are seeking employment. All orders for tuning will receive prompt and careful attention. For particulars, address: ROYAL NORMAL COLLEGE, "TUNING DEPARTMENT," UPPER NORWOOD, S.E. 19.

The Typewriting Department is prepared to execute rapidly and accurately all descriptions of typewriting and duplicating. For estimates apply ROYAL NORMAL COLLEGE, "TYPEWRITING DEPARTMENT," UPPER NORWOOD, S.E. 19.

The following Testimonials have been selected from many others received:—

"I am in receipt of your letter enclosing account for the reports which you have done for us. I am pleased to state that the work is quite satisfactory—in fact the best of the kind that we have ever had. I shall most certainly send you any further work of this sort that I may have and shall make known as widely as possible the first class way in which you turn out orders." J. J. S.

"I have received the papers and am much pleased with them." W. E. R.

". . . . I have again to thank you for the excellent way in which the work is done. I cannot find any mistake in any of the three plays which your girls have done, and I shall not hesitate to recommend your typing and to speak in the highest terms of the efficiency of the work." F. R. C.

The Royal Normal College and

Statement of Income and Expenditure for the

Dr.

1916. £ s. d.	INCOME.	£ s. d.	£ s. d.
	To Pupils' Accounts :—		
	Contributions from Public Bodies ..	6,993 9 5	
	Less—		
	Fees returned	73 0 0	
6,694 6 0			6,920 9 5
	,, Government Grant :—		
	Elementary and Training		
821 0 0	College Departments		543 12 0
622 19 0	,, General Subscriptions	522 11 6	
1,206 18 1	,, ,, Donations	1,225 0 4	
1,829 17 1			1,747 11 10
	,, Interest on War Loan (Hornshaw		
	Bequest)		25 0 0
21 9 1	,, Sundries		3 5 0
9,366 12 2	Forward ..		£9,239 18 3

Academy of Music for the Blind.

Twelve Months ended 31st December, 1917.

Cr.

1916. £ s. d.	EXPENDITURE.		£ s. d.	£ s. d.
	By Educational :—			
945 10 0	Salaries, General ..	1,043 14 3		
711 7 10	,, Musical ..	749 14 6		
487 14 2	,, Technical ..	416 0 0		
			2,209 8 9	
105 11 0	Appliances, Books, School Stationery, etc.		38 1 9	
33 18 5	Repairs to Pianos, Organs, Books, etc.		36 5 1	
16 0 5	Travelling of Pupils		18 18 9	
2,300 1 10				2,302 14 4
	,, Maintenance :—			
811 0 1	Salaries and Wages		859 11 11	
2,779 3 7	Provisions		3,220 9 9	
676 18 2	Fire and Lighting		678 12 4	
435 16 0	Washing and Cleaning		430 18 1	
4 15 7	Haberdashery		8 6 8	
28 12 3	Registry Office fees and Household Sundries		8 10 6	
4,736 5 8				5,206 9 3
16 14 8	,, Nursing and Medicine		11 14 11	
50 0 0	Medical Officer's Salary		50 0 0	
35 0 0	Dental Surgeon's Salary		35 0 0	
28 9 0	National Health Insurance		27 4 9	
£130 3 8				123 19 8
	,, Office Expenses :—			
317 7 6	Salaries		353 6 6	
28 12 6	Stationery		48 14 0	
126 2 4	Postages, Telegrams and Telephones ..		103 13 8	
£472 2 4				505 14 2
	,, Garden Outlay :—			
162 4 0	Wages		172 5 0	
6 9 1	Requisites		14 11 6	
168 13 1				186 16 6
£7,807 6 7	Forward			£8,325 13 11

The Royal Normal College and

Statement of Income and Expenditure for the

Dr.

1916. £ s. d.	INCOME—*continued.*	1917. £ s. d.
9,366 12 2	Forward ..	9,239 18 3
	To Balance :—	
177 14 9	Expenditure in excess of income for the year	*927 2 3
£9,544 6 11		£10,167 0 6

*There is a Board of Education Grant outstanding, £536 18s., to be received during 1918 against part of this deficiency.

We have examined the above Account and the Balance Sheet dated 31st December,

52, Coleman Street, London, E.C. 2.
14th March, 1918.

Academy of Music for the Blind.

Twelve Months ended 31st December, 1916.

Cr.

1916. £	s.	d.	EXPENDITURE—*continued.*	1917. £	s.	d.	£	s.	d.
7,807	6	7	Forward				8,325	13	11
			By General Expenses:—						
602	4	10	Interest on Mortgage and Bankers' Loan	487	13	6			
576	0	8	Rent, Rates, Taxes and Insurance ..	597	4	0			
152	3	1	Printing and Advertising	176	4	6			
249	15	2	Alterations, Fixtures and Repairs ..	366	5	7			
22	14	8	Renewals, wear and tear, etc.	123	18	0			
17	2	0	Travelling Expenses	26	11	11			
71	9	9	Concerts and Meetings for the College	6	14	6			
45	10	2	Bank Charges and sundries	56	14	7			
1,737	0	4					1,841	6	7
£9,544	6	11					£10,167	0	6

1917, with the books and vouchers, and find them to be in accordance therewith.

MIALL, WILKINS, AVERY & CO., *Chartered Accountants.*

BALANCE SHEET,

1916. £ s. d.	LIABILITIES.		£ s. d.	£ s. d.
	To Gardner Trust :—			
	Mortgage upon Property		15,000 0 0	
	Less—			
	Annual Payments to Charity Commissioners in Redemption of Mortgage		7,938 0 0	
7,503 0 0				7,062 0 0
	,, Tradesmen's Accounts, Salaries, etc.,			
1,278 19 0	unpaid at 31st December, 1917 ..			1,030 9 1
508 16 9	,, G. T. Rose Prize Fund			500 9 1
	,, Capital Account :—			
	Balance as per Accounts 1st January, 1917		24,998 11 2	
	Less—	£ s. d.		
	Expenditure in excess of Income for the year 1917	927 2 3		
	Depreciation of Freehold and Leasehold Estate, Furniture, etc.	1,155 1 9		
			2,082 4 0	
24,998 11 2				22,916 7 2
13,138 7 4	,, Mortgage Redemption Fund			13,324 1 4
8,412 12 11	,, Carnegie Endowment Fund			14,286 13 3
£55,840 7 2				£59,119 19 11

31st DECEMBER, 1917.

1916. £ s. d.	ASSETS.	£ s. d.	£ s. d.
	By Freehold and Leasehold Estate Buildings, etc. :—		
	Balance as per last Account	40,320 5 6	
	Less—		
	Depreciation	1,008 0 2	
40,320 5 6			39,312 5 4
	,, Furniture, Fixtures, Appliances, and Musical Instruments :—		
	Balance as per last Account	5,883 4 6	
	Additions during the year	90 3 0	
	Less—	5,973 7 6	
	Depreciation	147 1 7	
5,883 4 6			5,826 5 11
508 2 11	,, Pupils' Accounts Outstanding		213 13 2
	,, Investment held on behalf of the G. F. Rose Memorial Prize Fund :—		
500 0 0	Midland Railway Co. £716 16s. 11d. 2% Perpetual Preference Stock ..		500 0 0
	,, Investment held on behalf of the Carnegie Endowment Fund :—		
	£8,800 5% War Stock 1929-47 ..		8,360 0 0
	,, Cash at Bank in Hand :—		
	General Account and Endowment Fund	4,807 15 6	
	Mortgage Redemption Account ..	100 0 0	
8,628 14 3			4,907 15 6
£55,840 7 2			£59,119 19 11

The Royal Normal College and

College-Carnegie

Dr.

RECEIPTS.	£ s. d.	1917. £ s. d.
To Balance brought forward		8,302 10 4
,, Donations	512 17 0	
,, Salamon Bequest	5,000 0 0	
		5,512 17 0
,, Interest on Investment War Loan		361 3 4
		£14,176 10 8

Mortgage Redemption

Dr.

1916. £ s. d.	RECEIPTS.	1917. £ s. d.
5,480 15 0	To Balance as per last account	5,054 5 0
4 10 0	,, Legacies	175 14 0
10 0 0	,, Donations and Subscriptions	10 0 0
	,, Advance from Endowment Fund	126 10 0
£5,495 5 0		£5,366 9 0

George Thomas Rose

Dr.

RECEIPTS.	£ s. d.
To Balance as per last account	8 16 9
Dividend on Midland Railway Stock	13 13 4
	£22 10 1

Academy of Music for the Blind.

Endowment Fund.

Cr.

EXPENDITURE.	£	s.	d.	1917. £	s.	d.
By Purchase of War Loan				8,360	0	0
Advanced to Mortgage Redemption Account	126	10	0			
,, General Fund	2,000	0	0			
				2,126	10	0
,, Balance at Bank				3,690	0	8
				£14,176	10	8

Account.

Cr.

1916. £	s.	d.	EXPENDITURE.	£	s.	d.	1917. £	s.	d.
441	0	0	By Payment to Charity Commissioners ..				441	0	0
4	14	10	,, Cash at Bank	100	0	0			
5,049	10	2	,, Balance, deficiency due from General Fund	4,825	9	0			
							4,925	9	0
£5,495	5	0					£5,366	9	0

Memorial Prize Fund.

Cr.

EXPENDITURE.	£	s.	d.
By Prize to S. Logan	7	7	0
,, ,, L. Marsh	7	7	0
,, ,, H. G. Newell	7	7	0
,, Balance	0	9	1
	£22	10	

Gardner Scholars.

The following statement gives the names of "Gardner Scholars" under instruction, December, 1917 :—

COLLEGE.

Boys.

Ade, Adrian
Atkinson, Tom
Bartingale, George
Benton, Victor
Bowen, Arthur
Brook, Leslie
Brown, William
Budrey, Percy
Chapman, Irby
Cope, Arthur
Davies, Daniel
Diggle, Gordon
Field, Horace
French, Bert
Frost, Frederick
Greenhalgh, Frank
Hedges, George
Hopkins, William
Holland, David
Hudson, Louis
Jackson, Arthur
Jeffery, William
Jones, Lawrence
Laxton, Gordon
Lewis, John
Machray, Tom
Markey, Alfred
Marsh, Leonard
Myerscough, Fred
Newell, Henry
Page, Arthur
Parker, Harold
Pepler, Percy
Peirce, Samuel
Pepperell, Harry
Pritchard, Edgar
Saunders, Horace
Shallcross, John
Simmonds, Frederick
Smith, Frank
Stephenson, Richard
Tate, Herbert
Townsend, Sidney
Tuff, Alfred
Wakelin, Leonard
Waldie, Frederick
Wallis, Clifford
Wyeth, John

Girls.

Andrew, Francis
Austin, Eleanor
Beadley, Jane
Burnitt, Joan
Cartwright, Dorothy
Clift, Ellen
Cockerill, Lilian
Connolly, Edith
Gooding, May
Hargreaves, Beatrice
Howard, May
Jarrad, Florence
Leek, Lucy
Lewis, Alice
Macleod, Ida
Martin, Phyllis
Mickleburgh, Gladys
Nayler, Grace
Norris, Annie
Randall, Rebecca
Sutterby, Emily
Treveal, Ivy
Williams, Eva
Wincey, Lily

For particulars as to Gardner Scholarships, dates of the Examination and the obtaining of Application Forms, see pages 26 and 27.

List of Donations and Subscriptions

FOR THE

GENERAL PURPOSES OF THE COLLEGE

RECEIVED FROM 1ST JANUARY TO 31ST DECEMBER, 1917.

The Principal will be glad to be informed of any inaccuracies in this List.

SPECIAL.

£100	0	0	Alexandra Day Collection Fund, per Miss C. May Beeman.
			Worshipful Company of Clothworkers.
£97	13	0	Gardner's Trust for the Blind.
			Proceeds of Entertainments on behalf of the College:—
£69	0	0	Whist Drive at Coventry, per Mrs. Sage.
£12	18	6	Leonard Marsh Recital, St. Albans, per Alderman T. Flint, Mayor of St. Albans.
£10	0	0	Gymnastic Display, Addiscombe Hall Gymnasium, per Miss Couchman.
£9	10	0	Part proceeds of Concert, Anerley Town Hall, per A. B. Choate, Esq.
£3	0	0	Concert, per Miss E. F. Holmes.
			For Piano-player Fund :—
£125	0	0	F. J. Nettlefold, Esq.
£20	0	0	Miss Alice S. Armitage.
£5	5	0	Messrs. H. E. Ault and R. R. Fowell.

DONATIONS.

			FIRMS :—
£25	0	0	Messrs. Courtaulds, Ltd.
£10	10	0	Messrs. Cropper & Co., Ltd., Messrs. Rylands & Sons, Ltd.
£5	5	0	Messrs. Edgar Allen & Co., Ltd., Messrs. J. Bowyer & Co., Co-operative Wholesale Society, Ltd., Marconi's Wireless Telegraph Co., Messrs. Stephenson, Clarke & Co., Messrs. C. Tennant, Sons & Co., Ltd.
£5	0	0	Messrs. Wm. Fiddes & Son, Ltd.
£3	3	0	Messrs. Johnson, Jorgensen & Wettre, Ltd., Messrs. Stapley & Smith.
£2	2	0	Messrs. Collard & Collard, Welford's Surrey Dairies, Ltd.
£1	1	0	Messrs. Alexanders & Co., Messrs. Brown & Polson, Messrs. Chorley & Pickersgill, Ltd., Messrs. Samuel J. Cohen & Co., Messrs. John Collier (Liverpool), Ltd., The "Coventry" Chain Co., Ltd., Messrs. W. F. Cowx & Co., The Crown Paper Bag Co., Messrs. D. H. Evans & Co., Ltd., Messrs. Terry Herbert & Co., Messrs. Toy and Winslow.
£0	10	0	Messrs. Lear, Browne & Co.
£0	2	6	Messrs. Crampton & Sons.
			INDIVIDUALS :—
£50	0	0	"K. E. F."
£20	0	0	In Memoriam of the late Wm. Tebb, Esq., per Miss B. Tebb.
£10	10	0	Miss Carter, Sir George Donaldson, Henry J. Gardiner, Esq.

Donations—*continued.*

£10	0	0	H.R.H. The Duke of Connaught, Miss K. Bevington, Chas. Combe, Esq., J.P., Colonel H. J. Hope Edwards, R. Jardine, Esq., Stewart Macpherson, Esq., Cecil H. Oliverson, Esq.
£5	5	0	"A Thankoffering," J. Boyd Miller, Esq., Miss Cutler, Sir D. M. Hamiton.
£5	0	0	Marchioness of Douro, Lady Durning-Lawrence, Jas. Gilchrist, Esq., Henry N. Gladstone, Esq., The Lady Haliburton, Mr. and Mrs. Hay Walker, John P. Hooper, Esq., Richard Hoyle, Esq., "In Memory of E. H. L.," per Mrs. Gibson, J. W. Larnach, Esq., J.P., Mrs. Marshall, Sir Wm. and Lady Mather, "M. E. D.," A. C. Norman, Esq., W. C. Spikins, Esq.
£4	4	0	Misses Cardale.
£3	3	0	Percy Cox, Esq.
£3	0	0	Major-General H. Coape Smith, Miss E. K. Goldsmid, Misses Lister, Rev. J. W. W. and Mrs. Moeran.
£2	2	0	F. D. Ackroyd, Esq., Dr. John Aitken, Mrs. Nina Bolton, R. Buchanan, Esq., Colonel G. T. B. Cobbett, Mrs. Elkin Mocatta, W. Franks, Esq., Colonel Stewart French, W. M. Geldart, Esq., E. L. Heatley, Esq., "In Remembrance of my husband, Sir George Bartley, K.C.B.," per Lady M. C. Bartley, Dowager Countess of Jersey, Edward Kent, Esq., Rt. Hon. Countess of Kilmorey, Sir Charles Metcalfe, Theodore Meyer, Esq., M. Miles, Esq., Mrs. Minten, Mrs. Molteno, Mrs. G. Mosenthal, Sir Henry Vansittart Neale, G. Sneath, Esq., A. Sutro, Esq., Mrs. Swinfen-Brown, Miss E. Thomas, T. R. Trier, Esq.
£2	0	0	Anonymous, W. D. Archer, Esq., Colonel A. C. Bailward, Misses Baring-Gould, Hon. Mrs. Albert Brassey, S. Bressey, Esq., A. Forrester-Paton, Esq., Mrs. H. V. Higgins, Alex. G. Low, Esq., P. Mortimer, Esq. T. Pridgin Teale, Esq., Jas. Templeton, Esq., Miss Tomlinson, Masters C. and R. Vought, kindly collected, H. L. Warner, Esq., Miss R. J. Whitelaw, Mr. and Mrs. A. B. Williamson, Mrs. Beresford Wright.
£1	15	0	Readers of "The Christian," per Morgan & Scott.
£1	11	6	Henry Jeffery, Esq.
£1	10	0	Mrs. Byron Maunsell, Mr. J. Khuder, R. A. Oram, Esq., Miss C. E. Phillips, Lady Scott Moncrieff.
£1	6	0	"E. A. D. In Memoriam," per Miss Dunn.
£1	1	0	"A. R.," J. C. Atkin, Esq., H. J. Aynsley, Esq., Miss M. Balls, Mr. and Mrs. Samuel Bayliss, Mrs. Beddowe, Ernest H. Blaker, Esq., Mrs. Lindsey Blee, Very Rev. Dr. Butler, Colonel R. M. Clark, Miss Dean, H. O. Drummond, Esq., Thomas Farries, Esq , James Forman, Esq., F. C. Gardiner, Esq., Mrs. E. B. Gardiner, W. G. Gardiner, Esq., Mr. D. Gestetner, D. J. Goldhill, Esq., A. R. Goldring, Esq., John F. Gordon, Esq., E. W. Grimwade, Esq., David Haes, Esq., Wm. Hartmann, Esq., H. Hill Hodgson, Esq., E. W. Howard, Esq., Miss Hutchison, E. C. P. Hull, Esq., Sir John Jackson, "J. B. B.," Mrs. C. V. Knibbs, Joshua M. Levy, Esq., Mrs. Albert Levy, E. Liddon, Esq., A. L. Loyd, Esq., Hon. Mrs. Marshall, Mrs. May, P. W. Matthews, Esq., J. McDougall, Esq., A. Meggy, Esq., Mr. E. R. Mence, H. Mortimer, Esq., E. Muspratt, Esq., Dr. and Mrs. Nankivell, Rt. Hon. Earl of Nelson, S. Nivison, Esq., Mrs. Jas. Oakley, Hon. Emily Onslow, F. H. Pilley, Esq., Mrs. F. H. Pilley, Cecil Polhill, Esq., Mrs. Poole, T. F. Rider, Esq., Lady Ritchie, Mrs. W. B. Roberts, C. Robbins, Esq., Mrs. Joseph Robinson, Mrs. Meyer Sassoon, Wm. Sharp, Esq., Mrs. R. H. Simonds, Rev. H. E. Simpson, Rev. and Mrs. Somerset Bateman, Miss D. G. Smith, Mr. and Mrs. Steel, F. H. Thornton, Esq., W. H. Topham, Esq., J. S. Tregoning, Esq., M.A., Miss Trotter, Lady Whitbread, M. R. Wyer, Esq.

Donations—*continued.*

£1	0	0	Miss L. L. Aldrich, Anonymous, Miss Jennie Beecroft, Rt. Hon. Earl of Belmore, Richard Bennett, Esq., D.L., Mrs. Bisset, Miss Blundell, Lady Boileau, Sir John Brickwood, Lady Bruce, Mrs. Burges, Captain H. L. Butler, A. B. Charlton, Esq., Mrs. Cheswright, Mrs. Clarkson, F. A. H. Connell, Esq., Mrs. Cottell, Miss Crabb, J. W. Cumming, Esq., J. Harold Daniels, Esq., Captain Quinton Dick, Mrs. Eshelly, Rev. J. Monro Gibson, LL.D., Miss G. M. Godden, Lady Grant Burls, Melville Gray, Esq., Mrs. I. J. Hamilton, Mrs. R. J. Harrison, Mrs. Hastings Anderson, Miss E. M. Hills, Mrs. Home Booth, A. C. Ireland, Esq., Mrs. Jackson, G. R. Jebb, Esq., John Jones, Esq., Lieut.-Colonel John Jones, J. Jowett, Esq., Miss Kemp, Miss Kempson, John Kennedy, Esq., George King, Esq., Miss Diana Leigh, Dr. D. Leighton Davies, E. Longhurst, Esq., Miss Lumsden, Hamilton Osborne, Esq., Mrs. Rich, Mrs. Robson, Miss H. Ruck, Miss Scholfield, Rr.-Admiral Smith-Dorrien, J. B. Strong, Esq., Miss G. Tatham, Mrs. Taylor, Major C. W. Thomas, Rt. Hon. Lord Trayner, " W.," Miss M. Walker, Mrs. Wesley Watson, Mrs. Henry J. Wilson.
	14	0	Miss Berry and the late Mrs. Stringfellow, kindly collected.
	12	0	Miss Ball, Miss E. Ditmas.
	10	6	Geo. Bateman, Esq., E. Bottomley, Esq., G. W. Capel, Esq., Fred J. Chubb, Esq., Rt. Hon. Lord Cottesloe, E. Cronin, Esq., M.D., A. Davis, Esq., Miss Dewar, Rt. Rev. Bishop of Grantham, Miss Edith Hales, Rt. Hon. Earl Howe, Robert Jellinek, Esq., Mrs. Basil Martineau, F. Meakin, Esq., " N.," Miss Puckle, Miss A. G. Strickland.
	10	0	Anonymous, Mrs. Appleby, per Mrs. May, E. W. Arundel, Esq., Miss A. Barton, Lady Bethune, Robert Bewley, Esq., Miss Bland, Mrs. Bowers, Ernest B. Brown, Esq., Mrs. Buckton, Mrs. Culme Seymour, Mrs. Delmege, E. H. Donkin, Esq., Miss Doudney, Mrs. Elliott, J. B. Gunning Moore, Esq., Miss Hill, Mrs. Lake, Joseph Langford, Esq., Mrs. Lundholme, Wm. Lyon, Esq., Mrs. Matthews, T. W. Mays, Esq., Misses McClelland, Miss Metcalfe, Provost R. Mitchell-Innes, W. W. Moore, Esq., Mrs. A. M. Murray, Miss Muzio, Miss Noakes, Mrs. Nunn, Mrs. Oldaker, Miss C. Palmer, Miss H. Reading, Miss M. Salter, W. A. Sanderson, Esq.,Major Speer, Miss Connie Stephenson (kindly collected), Mrs. Stephenson, Dr. H. S. Stone, Teachers of the Purley Congregational Sunday School, Juniors, per Miss E. B. Grose, Mrs. Arthur Thompson, John Trevarthen, Esq., Miss Sarah Warner, J. M. Webb, Esq., E. Wilkerson, Esq., Hon. Mrs. Williams.
	7	6	Miss May S. Jeffery.
	5	0	Mrs. H. F. Anderson, Anonymous, Dr. Florence Armitage, Miss Armitage, Miss Auldjo, E. Carter, Esq., Miss M. Catterall, Miss Channing, Miss Clarke, Miss Dorothy Cliffe, E. Collins, Esq., Miss C. M. Dodgson, Miss M. Edmonds, Miss K. Ellison, Mrs. Emerson, Miss Winifred Garrett, Mrs. Garrett, Miss Grey, Miss E. Hall, Miss Edith E. James, G. W. Linnecar, Esq., W. H. Lyne, Esq., Miss McAndrew, Mr. and Mrs. W. Nevill, J. Robertshaw, Esq., Miss Emily Sargent, Colonel E. Shaw, Miss Skinner, Mrs. Small, senior, Misses S. E. and R. E. Vickers, Mrs. Walters, Mr. and Mrs. R. Howard White, Miss Zileri.
	3	0	W. Glassford Walker, Esq., C.A., Mrs. Llewellyn Wavell.
	2	6	Anonymous, Rev. A. M. Coxwell-Rogers, Mr. H. R. Dennett, J. Neil Digney, Esq., Mrs. Hayward, H. Kendon Baker, Esq., Miss Pike, Miss F. Wood.
	2	0	Mr. A. Simpson.
	1	10	H. W. Norris, Esq.

SUBSCRIPTIONS.

FIRMS :—

£5 5 0 Messrs. T. Bradford & Co.

£1 1 0 The Blind Tea Agency, Ltd., Messrs. Naylor, Burzon & Co., Messrs. Thos. Tapling & Co., Ltd.

INDIVIDUALS :—

£10 10 0 Mrs. Abernethy, Alfred E. Beddow, Esq., Josiah Beddow, Esq.

£10 0 0 R. J. V. Astell, Esq., T. B. Dryborough, Esq., per C.O.S., W. F. Foster, Esq.

£5 5 0 Anonymous, J. A. Brown, Esq., "E. A. D.," H. Eschwege, Esq., S. H. Gladstone, Esq., I. C. Griffith, Esq., Mrs. Theodore Lloyd, A. Mortimer, Esq., Mrs. Ward.

£5 0 0 Mrs. Acworth, Anonymous, H. H. P. Bouverie, Esq., Miss E. L. Campbell, Mrs. Graham, General Sir Archibald Hunter, K.C.B., Chas. W. Low, Esq., Duncan Mackinnon, Esq., per Miss Helen Love, M. L. Mackinnon, Esq., E. R. P. Moon, Esq., Miss Smeed, G. M. Williams, Esq.

£3 3 0 Mrs. Capel Morris, Miss E. Champion, Mrs. T. O. Clemson, Rt. Hon. T. R. Ferens, M.P., per Miss Haller, Sir H. F. H. Thompson, Mrs. A. Westlake.

£3 0 0 Mrs. Buchanan, Major T. ff. Chamberlain.

£2 10 0 Miss Foster, Miss Palmer.

£2 2 0 C. Baxendale, Esq., Miss Edith A. Beddow, Mrs. Bellville, F. J. Butcher, Esq., Miss A. J. Champion, Major-General F. E. A. Chamier, C.B., C.I.E., Miss Coope (the late), per E. R. Lee, Miss R. Evans, Mrs. Fawcett, Surgn.-General J. Henderson, M.D., Miss Howman, Mr. and Mrs. Jordan, H. Kaye, Esq., Edward Kent, Esq., Morton Latham, Esq., per C.O.S., W. F. Lawrence, Esq., Wm. McNaughton Love, Esq., Lady Manns, Miss C. M. Millidge, F. W. Miller, Esq., Sir John Miller, Geo. E. Mott, Esq., Mrs. Orr White, Mr. and Mrs. H. Quare, Miss J. E. Reckitt, Miss H. C. Russell, F. Samuelson, Esq., L. F. Schuster, Esq., Rt. Hon. Lord Shuttleworth, John Smith, Esq. (the late), Miss Mary F. South, Mr. Stanley Spittle, Miss L. E. Strange, Miss L. Turner, Wm. Wall, Esq., Miss Warren, E. Y. Western, Esq.

£2 0 0 Lady Barbour, Miss Beddow, Dep.-Surgn.-General C. Cooper, "D. J.," "E. M.," per C.O.S., D. S. Gilkison, Esq., "H. B.," Sir H. Kimber, F. L. Latham, Esq., A. R. C. Maitland, Esq., C. Marzetti, Esq., Mrs. Wallace, Sir Philip Watts, K.C.B.

£1 11 6 Rev. T. G. L. Lushington.

£1 10 0 Mrs. Henley, per Miss Brown, D. H. Scott, Esq., F.R.S., per C.O.S.

£1 1 0 Rt. Hon. A. H. D. Acland, Miss Albert, Miss Aste, Colonel G. Atkins, Mrs. Aukland, Mrs. Bagehot, Miss Batchelor, Miss F. D. Bean, Mrs. Beardmore and Miss Bernard, Dr. Bellamy, P. V. M. Benecke, Esq., Miss A. Bickersteth, Miss G. E. Bidwell, Geo. Blezard, Esq., John W. Boadle, Esq., Thos. Boam, Esq., Mrs. Bramley, Wm. Briggs, Esq., LL.D., Henry W. Brooke, Esq., Miss E. Budgen, Mrs. S. Budgen, Colonel Rowland Burdon, M. F. Cahill, Esq., Mrs. J. V. Campbell, E. Capel Cure, Esq., Mrs. S. A. Carter, "C. C. and C. L. C.," Miss A. B. Cecil Lovejoy, Miss S. E. A. Chamberlain, Sir Wm. Chance, Mrs. Chapman, Mrs. M. J. Clay, Major Sir E. F. Coates, M.P., Mrs. B. S. Cohen, G. E. R. Coldstream, Esq., Mrs. Cooke, R. Cooper, Esq., Mrs. A. M. Crayroft, Horace Cropper, Esq., Miss Crosfield, Miss J. E. Crum, Major-General C. E. Cumberland, Miss Curling, Mrs. Edward Davis, Mrs. Dawson, Mrs. E. M. Denny, Mrs. Denton, Miss H. Delph, Miss I. M. Deedes, Mrs. G. D'Oyly, Miss Evans, Philip S. Foster, Esq., Mrs. Arnold Gabriel, J. W. Gardiner, Esq., H. C. Geare, Esq., E. H.

Subscriptions—*continued.*

Glendenning, Esq., Dr. Dundas Grant, Mrs. Grant, Mrs. F. J. Gray, A. S. Haller, Esq., per Miss Haller, Dennis Haller, Esq., Dr. Dorothy Hare, Mrs. Hocart, John Hollins, Esq. (the late), G. F. Holmes, Esq., per Miss Haller, Miss Houghton, Mrs. Jeffcock, Henry Jefferiss, Esq., Miss H. S. Jervis, Mrs. A. Joseph, Rev. Canon R. C. Joynt, F. B. Kerr, Esq., E. W. Lambert, Esq., J. Lambrick, Esq., Miss E. Lancaster, Miss A. L. Lawrence, Harry E. Lawrence, Esq., Miss H. Leisler, Miss Lewis, E. Longhurst, Esq., Miss Helen Love, J. P. Lucas, Esq., R. A. Lucking, Esq., Mrs. Mackenzie, Miss Mann, Miss G. Martineau, Sir Chas. Metcalfe, Mrs. Milroy, Mrs. Moeller, Mrs. Moon, A. J. Moore, Esq., C. H. Moore, Esq., Colonel H. B. Mortimer, Miss Mundella, Mrs. Ord, Mrs. F. J. Pearson, Mrs. F. R. Pelly, Fred G. Penney, Esq., Miss Phelps, T. W. Phillips, Esq., F. H. Pilley, Esq., Mrs. F. H. Pilley, Miss Powell, Miss Ramsay, H. Rawsthorne, Esq., Sir Jas. Reckitt, Bart., per Miss Haller, Misses Reep, Miss A. E. Roberts, Colonel Rolleston, Miss E. E. Samuel, Miss L. F. Samuel, Mrs. Saunders, Mrs. Shuttleworth, Henry Smith, Esq., Mrs. Strachan, Mrs. Arnold C. Stuart, Mr. and Mrs. C. F. Sutton, Miss H. M. Swift, Miss Tanner, Mr. Alderman M. Taylor, Sedley Taylor, Esq., J. Tennant, Esq., Mrs. Thompson, Mrs. G. Thompson-Powell, Mrs. F. C. Tubbs, G. Underwood, Esq., Miss M. L. Walrond, Miss Warde, Mrs. T. P. Warren, Mrs. Watling, Miss M. C. West, G. A. Western, Esq., A. E. Whipp, Esq., per Miss Haller, F. A. White, Esq., G. C. Whitworth, Esq., H. J. Wood, Esq., Mrs. E. B. Woodford, E. S. Woodroffe, Esq., Mrs. Chas. Woollam, F. C. Wright, Esq., Mrs. Wright.

£1	0	6	Mrs. Waller Lewis.
£1	0	0	Anonymous, Mrs. Charles Balfour, Mrs. J. S. Banfield, Miss Emily Bell, Miss Jenny Brewster, Mrs. C. A. Cave-Browne, Miss Chadwick, Mrs. Edward Clark, Mrs. Cussons, per Miss Haller, Mrs. Darbyshire, Miss Dunlop, Miss Field, Rev. W. R. Finch, Sir Theodore Ford, Miss J. R. Gordon, Mr. and Mrs. Hay Walker, Mrs. Holland, Miss E. F. Holmes, Mrs. King, Mrs. Marshall, Miss Maxwell, A. Morgan, Esq., Mrs. Ogle, Mrs. R. M. Paget, Sir David Paulin, Robert Pauling, Esq., per Miss Haller, F. Pritchett, Esq., Caradog Roberts, Esq., Mrs. S. S. Stanier.
	15	0	Mrs. de Quincey.
	10	6	Mr. and Mrs. J. Blaikie, Mr. and Mrs. Braddon, Miss Brown, Miss Cockburn, Miss M. Cockburn, Miss Cropley. Miss E. B. Gibson, Lieut.-Colonel T. Harrison-Topham, J. C. Holbrook, Esq., Mrs. Kirby Turner, R. T. C. Lyth, Esq., J.P., per Miss Haller, James Noon, Esq., Miss C. B. Sedgfield, C. Smith, Esq., Miss E. C. Smith, Mrs. J. B. Strong, Miss Tollemache, Miss A. Torkington, Miss E. Torkington, Miss E. M. Tyer.
	10	0	Miss Auldjo, Mrs. Arthur Clay, Mrs. Cobb, Mrs. L. Croggon, Mrs. Dendy Marshall, Mrs. Fox, Miss Mary Goldhawk, Miss A. M. Haller, per Miss Haller, Miss E. Haller, Major H. Hawkins, Miss Hughes and Miss Covington, Miss Emily Lock, Miss A. Maréchaux, Miss McMullen, Misses I. and A. Mee, Miss M. Noakes, R. A. Oram, Esq., Miss Poole, Mr. Price, Mrs. A. A. J. V. Pryse, Jas. Robertshaw, Esq., Mr. H. Royston, Miss C. Stevens, Lady Wedmore.
	5	0	Miss Archer, per C.O.S., Mrs. Austin, Mrs. Branfill, Mrs. Brownlie, Misses E. and S. Charles, Miss Rose Clifton, Rev. A. M. Coxwell-Rogers, Miss F. Davidson, Miss Eumorfopoules, Miss B. M. Hadgraft, Miss Hall, Miss Fanny Kay, Miss Kershaw-Davies, Miss L. Rashdall, Miss E. P. Shawe, Miss Vidal, Mr. and Mrs. H. F. White, Miss Woods.
	2	6	Misses Baron, Lady Drury-Lowe, Miss M. Edmonds.

Contributions

ON BEHALF OF INDIVIDUAL PUPILS

RECEIVED FROM 1ST JANUARY TO 31ST DECEMBER, 1917.

	£	s.	d
Accrington Blind Aid Society	13	0	0
Ade, Mr. S. W.	3	6	8
Allibone, Mr. H.	25	0	0
Barnsley Association for the Blind	6	0	0
Benton, Mr. D.	25	0	0
Blake, Mr. F. W.	40	0	0
Blinded Soldiers' and Sailors' Care Committee	20	0	0
Bournemouth Blind Aid Society	3	0	0
Cartwright, Miss	30	0	0
Clift, Mr. J.	6	6	0
Cook, Mr. A. B.	35	0	0
Cope, Mr. A. E.	10	0	0
Cunliffe, Mr. R.	7	0	0
Cunningham, Miss	46	13	4
des Voeux, Lady	6	0	0
de Wit, Mr. A.	20	0	0
Doughty, Wylie	20	0	0
Farrow, Mr. F. W.	45	0	0
Fitzgibbon, Mr. J. B.	70	0	0
French, Mrs.	7	0	0
Gardner Trustees	2,628	0	0
,, ,, (Technical)	388	0	0
Geen, Mrs.	3	3	4
Gilchrist, Mr. Jas.	70	0	0
Glasgow Committee	167	15	0
Gooding, Mr.	1	13	4
Green, Lieut. B.	46	13	4
Guardians :—			
Barnsley	12	0	0
Bermondsey	28	15	0
Brentford	51	0	0
Bristol	28	15	0
Chippenham	28	15	0
Dartford	13	15	0
Epsom	13	15	0
Jewish	30	0	0
King's Lynn	15	0	0
Kingston	22	10	0
Lewisham	21	5	0
Luton	30	0	0
Newport (Mon.)	28	15	0
Amounts forward	4,067	16	0

	£	s.	d.
Amounts forward ..	4,067	16	0
Poole ..	8	15	0
St. Albans	22	10	0
Walsall ..	28	15	0
Wayland	25	0	0
Welwyn ..	15	0	0
West Ham	15	15	0
West Hartlepool	16	17	6
Hargrave, Mr. E. R.	7	0	0
Haworth, Miss	5	0	0
Hedges, Mr. G.	3	15	0
Holland, Mr. D.	7	10	0
Hopkins, Mr. O. S.	30	0	0
Howard, Mr. P. S.	10	0	0
Hudson, Mrs.	30	0	0
Innes, Mr. J.	70	0	0
Jackson, Mr. J. H.	15	0	0
Jarrad, Mr. W. F.	4	5	0
Jeffery, Mr. J. H.	21	0	0
Johnson, Mr. G.	46	13	4
Jones, Mr. L. D.	9	15	0
Laxton, Mr. C. H.	9	0	0
Leek, Mr. J. W.	7	0	0
Lewis, Mr. W. H.	30	0	0
Macalpine, Lady	5	0	0
Martin, Mrs.	30	0	0
Mickleburgh, Mr.	30	0	0
National Institute for the Blind	142	10	0
Nayler, Mr. H. C.	20	0	0
Norris, Mr. W.	7	10	0
Page, Mr. J. G.	5	0	0
Pritchard, Mr. W.	21	0	0
Riddell, Sir George	21	10	0
Rogers, Mr. B. F.	18	0	0
Sadler, Mr. J. E.	30	0	0
School Authorities :—			
Accrington	17	0	0
Barnsley	12	0	0
Bedfordshire	26	5	0
Birkenhead	25	0	0
Bradford (City)	75	12	1
Buckinghamshire	56	5	0
Cheshire	8	6	8
Amounts forward ..	£5,057	5	7

	£	s.	d.
Amounts forward ..	5,057	5	7
Chester ..	30	0	0
Coventry..	35	0	0
Cumberland	35	0	0
Devonshire	36	13	4
East Ham	10	11	6
East Sussex	13	7	0
Essex	70	0	0
Gateshead	28	15	0
Glamorgan	17	18	4
Kent	57	15	0
Lancashire	65	8	10
Leeds	20	0	0
Leicestershire	28	15	0
Lincoln	46	13	4
London County Council (Elementary)	445	0	6
,, ,, ,, (Gardner Scholarships)	92	0	0
,, ,, ,, (Secondary)	169	10	0
Maidstone	35	0	0
Mountain Ash	2	1	8
Newcastle-on-Tyne	15	0	0
Northampton	30	0	0
Northamptonshire	13	6	8
Northumberland	53	10	0
Norwich	28	15	0
Nottingham	55	0	0
Penzance	25	0	0
Portsmouth (Higher)	10	0	0
Rochdale	32	19	3
Somerset	30	0	0
Staffordshire	30	0	0
Standish with Langtree	30	0	0
Torquay	10	0	0
Walthamstow	23	6	8
,, (Higher)	57	3	4
West Hartlepool	16	17	6
West Riding	30	0	0
Willesden	119	0	8
Scorer, Mrs.	8	0	0
Shallcross, Mr. J. A.	12	5	0
Smith, Mr. E.	30	0	0
Smith, Mr. H.	2	10	0
Smith, Mr. J. J.	42	0	0
Stagg, Mrs.	5	0	0
St. Mary's, Putney, Relief Committee	20	0	0
Swansea and South Wales Institution	30	0	0
Tate, Mrs.	30	0	0
Tebay, Mr. T. F.	30	0	0
Tompsett, Mr. A. S.	20	0	0
Treveal, Mr. J. C. B.	30	0	0
Vavassuer, Mrs. Henry	9	0	0
Amounts forward ..	£7,175	9	2

	£	s.	d.
Amounts forward ..	7,175	9	2
Waldie, Mr. G. R.	7	0	0
Wallace, Mr. G. C.	10	10	0
Wallace, Mr. W.	5	0	0
Williams, Mrs.	30	0	0
Wilson, Mr. A. M.	22	10	0
Wincey, Mr. M.	2	10	0
Windermere Belgian Relief Committee	17	0	0
Wyeth, Mr. J. H.	18	0	0
Total ..	£7,287	19	2

College-Carnegie Endowment Fund.

£5,000	0	0	Salamon Bequest.
£250	0	0	Sir George A. Riddell, Bart.
£200	0	0	Trustees of the London Parochial Charities.
£10	0	0	Per Miss Haller—Rt. Hon. T. R. Ferens, M.P., A. S. Haller, Esq., Sir James Reckitt, Bart.
£5	0	0	"Alexander Bryce," Sir Herbert Thompson.
£4	0	0	Robert Pauling, Esq., per Miss Haller.
£2	2	0	"E. E. B.," R. T. C. Lyth, Esq., J.P., per Miss Haller, Messrs. Rickett, Cockerell & Co.
£2	0	0	Walter H. Dixson, Esq.
£1	1	0	"A Friend," per Mrs. Mallinson, Mrs. James Foreman, E. Glaeser, Esq., James Noon, Esq., Chas. Saunders, Esq., per Miss Haller, A. E. Whipp, Esq.
£1	0	0	Rt. Hon. Lord Armstrong, Miss Finch, Rt. Rev. Bishop Morley, D.D.
	10	0	Miss Robson.
	5	0	Miss E Hall, Rev. A. S. W. Moore, Mrs. J. Noon.

DONATIONS

TO THE

Mortgage Redemption Fund.

RECEIVED DURING 1917.

	Donations. £	s.	d.
Graham, Mrs.	5	0	0
Smeed, Miss	5	0	0
	£10	0	0

Legacies received during the Year.

	£	s.	d.
Brandon, The Executors of the late Miss J. R.	75	14	0
Holmes, The Executors of the late G. R., Esq.	100	0	0

Legacies received prior to 1917.

			£	s.	d.
Amounts received previously to 1910			28,350	14	11
1910. April	26.	The late Mrs. Socker	50	0	0
,, ,,	26.	The late Geo. McCall, Esq.	5	5	2
,, August	18.	The late Hon. Miss G. Irby	441	14	7
,, ,,	18.	The late Miss Morris	941	5	2
1911. January	26.	The late Mrs. Bolland	200	0	0
,, February	25.	The late W. H. Comber, Esq.	200	0	0
,, July	29.	The late Miss J. S. Leo	150	0	0
,, ,,	29.	The late Miss Joliffe	408	13	2
1912. May	14.	The late Miss G. Ross	1,118	17	11
,, June	7.	The late Mrs. Colvile	798	18	7
,, October	10.	The late Miss C. Fearnley	227	7	5
1913. June	23.	The late Mrs. Colvile	35	19	9
1914. April	30.	The late F. S. Gardiner, Esq.	250	0	0
,, June	8.	The late Miss M. Chandler	1,270	15	7
1915. January	19.	The late Mrs. H. C. Sturmey	50	0	0
,, March	24.	The late Miss Goff	175	0	0
,, June	8.	The late Miss E. Horner	100	0	0
,, ,,	10.	The late Sir Wm. Dunn, Bt.	100	0	0
,, Sept.	18.	The late Mrs. E. Turner	210	0	0
1916. Oct.	22.	The late Dr. C. A. Greaves	4	10	0

Special Prizes.

	£	s.	d.
Hollins, Alfred, Esq.	2	2	0
Maxwell, Sir John Stirling, Bart.	8	8	0

REGULATIONS FOR VISITING THE COLLEGE.

The College is situated at Upper Norwood. The principal entrance is in Westow Street. An outline Map, showing the position of the College and of the different Railway Stations in the neighbourhood, will be found on the next page.

The regular Visitors' Day is the first Thursday afternoon in each month, except during January, April, August, and September. Visitors will have an opportunity of inspecting the various departments from 3.15 to 5.15 p.m.

Parents or friends may visit the pupils on the first Wednesday in the month, between 3 and 5.30 p.m. If, for any special reason, parents wish to see their children at other times, they should write to the Principal for an appointment. As a rule, it is not expected that more than two friends will visit any pupil on the same afternoon. When visiting the College, parents are earnestly requested not to bring young children with them.

The Principal can be seen on business by appointment.

Friends cannot visit the pupils on Sunday; this rule is strictly enforced. Parents are specially requested not to bring or send sweets or eatables to the children. If the children go out with their parents, they must not undertake commissions for other pupils.

INFORMATION FOR INTENDING CONTRIBUTORS.

Annual Subscriptions, Donations, and Legacies are earnestly requested, and will be thankfully received and acknowledged by the Hon. Treasurer or by the Principal, at the College.

Cheques and Post Office Orders should be crossed Messrs. Barclay & Co., Limited, and may be drawn in favour of the Hon. Treasurer, or the Principal, Guy M. Campbell, Esq., F.C.T.B., F.R.G.S.

The Principal will be happy to furnish any further information, and to forward copies of reports and various papers to all who may be willing to assist in bringing the claims of the College to the notice of the public.

[P.T.O.

OUTLINE MAP.

Showing the Position of the College at Upper Norwood, and of the three Railway Stations in the Neighbourhood.

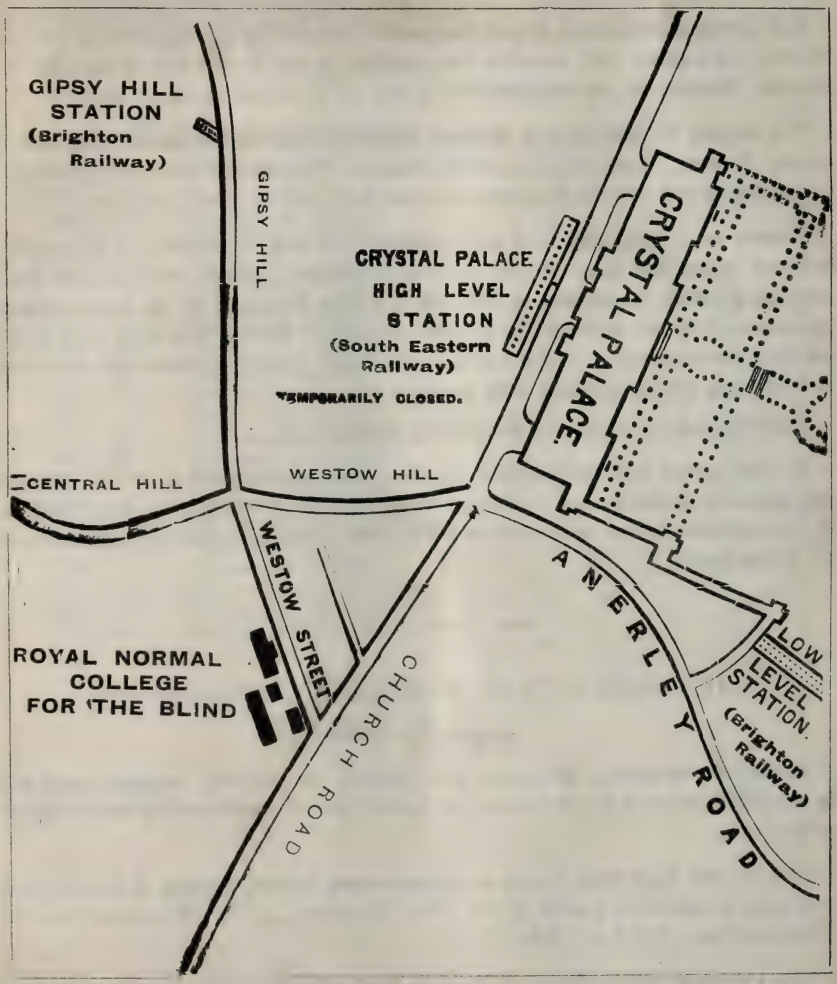

The Public are cordially invited to visit the College.

Regulations for Visitors will be found on page 47 of this Report.

Royal Normal College

AND

Academy of Music for the Blind.

FOUNDED 1st MARCH, 1872.

FORTY-SIXTH ANNUAL REPORT, 1918.

PROSPECTUS FOR 1919.

Patrons.

THEIR MOST GRACIOUS MAJESTIES
THE KING AND THE QUEEN.
HER MAJESTY QUEEN ALEXANDRA.

Vice-Patrons.

H.R.H. THE PRINCESS CHRISTIAN.
H.R.H. THE PRINCESS LOUISE (DUCHESS OF ARGYLL).
H.R.H. THE PRINCESS BEATRICE.
H.R.H. THE DUCHESS OF ALBANY.
H.R.H. THE DUKE OF CONNAUGHT AND STRATHEARN, K.G., K.T

Office.

AT THE COLLEGE, WESTOW STREET, UPPER NORWOOD, S.E. 19.

TELEGRAPHIC ADDRESS: "ROYAL BLIND COLLEGE, NORWOOD."
TELEPHONE NUMBER: "SYDENHAM 320."

NEAREST RAILWAY STATIONS:
"GIPSY HILL," or "CRYSTAL PALACE," from Victoria, or London Bridge (L.B. & S.C. Ry.).

All letters should be addressed to the Principal, Guy M. Campbell, Esq., F.C.T.B., F.R.G.S.

NOTICE.

Owing to cost of printing, and in order to comply with the Government's demand to save paper, the College authorities have regretfully decided to omit the rules and terms for the admission of pupils, the list of pupils in residence, the general organisation and course of instruction, etc. Full information on these matters will be furnished on application.

CONTENTS.

	PAGE
PATRONS, VICE-PATRONS	Page 1 of Cover
OFFICE, TELEGRAPHIC ADDRESS, TELEPHONE No., AND NEAREST RAILWAY STATIONS	Page 1 of Cover
PRESIDENT, VICE-PRESIDENTS, TRUSTEES, PAST PRINCIPAL AND LADY SUPERINTENDENT, BOARD OF GOVERNORS, AND HON. TREASURER	7
GENERAL COUNCIL	8
LADIES' COMMITTEE	9
OFFICERS AND STAFF	10
LOCAL COMMITTEES	11
BALANCE SHEET	26
REPORT OF BOARD OF GOVERNORS	15
BOARD OF GOVERNORS' ACKNOWLEDGMENTS	19
GARDNER SCHOLARS	30
☞ HOW YOU MAY HELP THE COLLEGE	6
LIST OF CONTRIBUTIONS	31
LIST OF DONATIONS, SUBSCRIPTIONS, ETC.	41
PRINCIPAL'S ANNUAL REPORT	20
PROSPECTUS FOR 1919 AND 1920	12
☞ SCHOLARSHIP EXAMINATIONS	12
☞ SOME "FIRSTS"	4
STATEMENT OF INCOME AND EXPENDITURE	22
REGULATIONS FOR VISITING THE COLLEGE	Page 3 of Cover
INFORMATION FOR INTENDING CONTRIBUTORS ...	Page 3 of Cover
OUTLINE MAP, SHOWING POSITION OF COLLEGE AND NEAREST RAILWAY STATIONS	Page 4 of Cover
☞ WHAT IS THE COLLEGE?	3

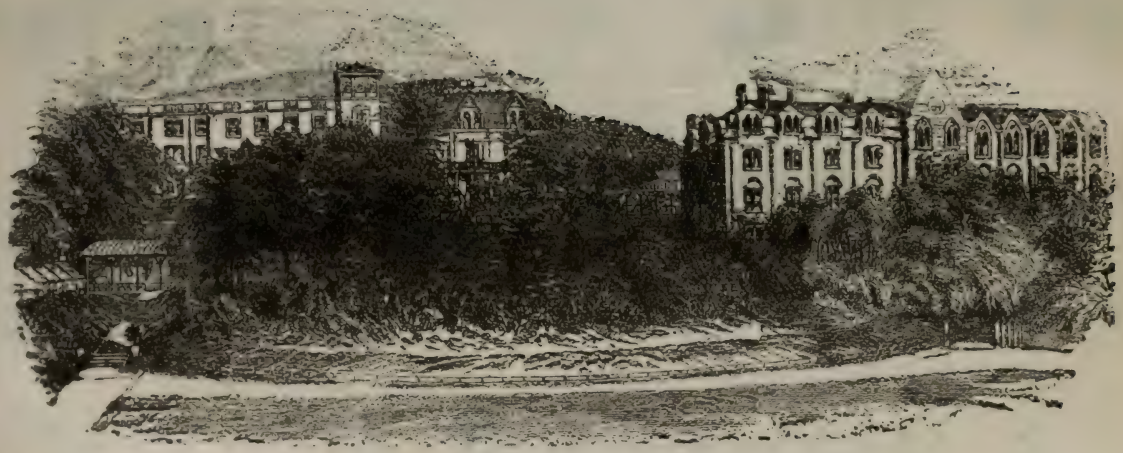

COLLEGE BUILDINGS.

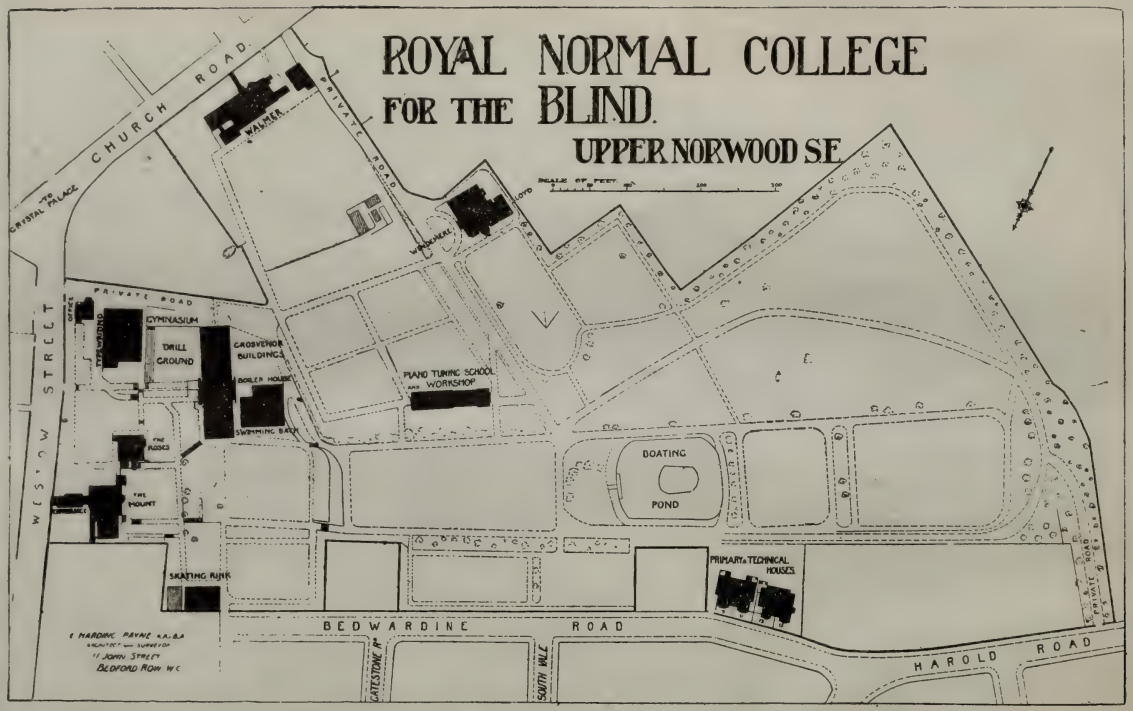

MAP OF PREMISES.

SPECIAL NOTE.

Winning of Carnegie Offer.

Need for Continued Financial Assistance.

Since the printing of the above report the Board of Governors are very gratified in being able to state that, under Providence, they have been successful in fulfilling the conditions set by the Carnegie Trustees. The cheque from the Trustees in discharge of their promise was received in July. The Board of Governors tender their sincerest thanks to all those friends and supporters who made the winning of the Carnegie offer possible, and earnestly hope they may continue to receive their financial assistance for the future.

The need for this continued help will be at once evident when it is realized that the Board of Governors is faced with an immediate expenditure of at least £1,800 to make good the wear and tear and natural dilapidations which occurred during the four and a half years of war, and which it was quite impossible to carry out until now owing to lack of labour.

Furthermore, it must not be forgotten that a greatly increased expenditure has to be provided for on account of the rise in prices of food, coal, wages and salaries.

SPECIAL NOTE

Winning of Carnegie Offer.

Need for Continuing Financial Assistance

Since the printing of the above report the Board of Governors are very grateful in being able to note that, under Providence, they have been successful in fulfilling the conditions set by the Carnegie Trustees. The cheque from the Trustees in discharge of their promise was received in July. The Board of Governors tender their sincerest thanks to all their friends and supporters who made the winning of the Carnegie offer possible, and earnestly hope they may continue to receive their financial assistance for the future.

The need for this continued help will be at once evident when it is realized that the Board of Governors is faced with an immediate expenditure of at least £7,500 to make good the wear and tear and repeal dilapidations which occurred during the four and a half years of war, and which, in the quite impossible to carry out until now owing to lack of labour.

Furthermore, it must also be forgotten that a greatly increased expenditure has to be provided for on account of the rise in prices of food, coal, wages and salaries.

A FANCY DRESS CINDERELLA.

A LESSON ON TUNING
A PIANO-PLAYER.

PIANOFORTE TUNING, CONSTRUCTION, AND
REPAIRING.

SLOJD

GEOGRAPHY.

TYPE-WRITING.

BRAILLE SHORTHAND MACHINE ON NEAR TABLE.

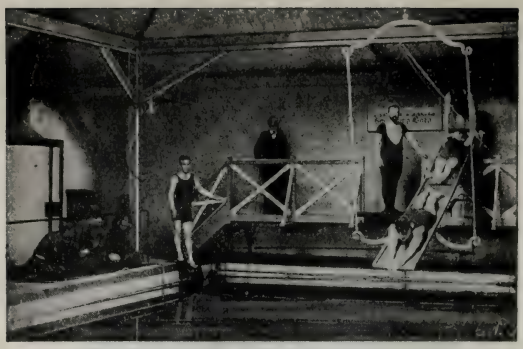

SWIMMING.

ROLLER SKATING.

(Block presented by "The Bystander" from photo by "The Daily Mirror.")

WHAT IS THE COLLEGE? WHAT DOES IT ACCOMPLISH?

The College, founded in 1872, is an institution exclusively for the Blind. It is quite undenominational in character. *Its object is to train the Blind to earn their own living, and to render them independent, self-reliant citizens.* Incredible as it may appear, this is an object which the College has succeeded and does continually succeed in accomplishing, and *there are now more than* 600 *former pupils earning their own living.*

It was founded for the poor, but the instruction and training have proven so efficient that the wealthy are glad to send their children also. As, however, the educable Blind without means outnumber the well-to-do by at least 11 to 1, the College has always had a severe financial struggle.

84·4 per cent. of the graduates are filling their place in the world as organists and teachers of music, pianoforte tuners, clergymen, school teachers, shorthand typists, etc. Without the College training many of them would still be helpless and hopeless and a permanent charge on the rates. The College is therefore an economic asset to the community, and should receive whole-hearted and generous support.

As originally it arose, so it has continued, by voluntary unendowed effort. The College is *in urgent need* of funds to continue its good work. *You therefore who can see, will you not help the Blind* and give them the interior light of intelligence and hope to gain their livelihood ?

It is considered a grand and noble act to endow a College for the Sighted. Is it less noble to do so in the case of the Blind ?

The war has hit the College badly. £3,000 is required to enable the Carnegie grant to be secured, and lay the foundation of a permanent endowment. It should ever be remembered that it is cheaper to educate the Blind than to support them as paupers, while the moral and physical benefit which is given to any individual by training him to become a self-respecting citizen is an asset which cannot be over-estimated.

"Help me to need no help from men
That I may help such men as need."

SOME OF THE "FIRSTS" WHICH HAVE BEEN GAINED BY THE COLLEGE.

---

1. *Pianoforte Tuning*, 1873.—A fuller and more comprehensive form of Training than had ever yet been given in this country.

2. *Physical Training*, 1873.—All forms of physical training, according to the Swedish, German, British and American systems.

3. *Dramatic Performances*, 1881.—Mendelssohn's "Son and Stranger" was given in this year with only two seeing people in the cast. So much success was achieved that a Committee in Glasgow paid the expenses of the Party to give a performance in the St. Andrew's Hall of that city. Enough money was raised by these performances to print the Cathedral Psalter in Braille. All forms of acting are of the greatest value to blind people, and greatly assist in helping them to overcome stiffness of movement and awkward mannerisms. Since 1881 there have always been annual performances.

4. *Kindergarten*, 1882.—The first School for the Blind to open this particular branch of education.

5. *Swimming and Life Saving*, 1883.—Through the liberality of the late Dr. T. R. Armitage, a bath 55ft. long, 25ft. wide, and from 3 to 6ft. deep, was added to the College equipment. The Royal Life Saving Society was founded in 1891, and in 1892 five boys were successful in gaining their Proficiency Certificate. Since that date, 41 Certificates and 16 Medallions have been won.

6. *Cycling and Roller Skating*, 1887.—Eight-in-hand and twelve-in-hand cycles were purchased, and in addition to thoroughly touring over the roads of Surrey and Kent, journeys were repeatedly taken to Brighton and back, to Birmingham and to Derby.

Roller-Skating still continues to afford one of the most pleasing and healthful recreations at the College, while the tests of the National Skating Association for Great Britain have been frequently passed.

7. *Typewriting* 1887, *Shorthand* 1898.—Though typewriting and shorthand were started prior to these years at Birmingham, the College was the first to draw up and arrange a scheme of work which would qualify students to earn a living as professional typists and shorthand writers.

8. *Training College*, 1895.—The Board of Education sanctioned the opening of a Training College Department for the training of blind people to become teachers. As a result, graduates have been employed as teachers at Birmingham, Brighton, Glasgow, Newcastle, Nottingham, Southsea and other Institutions.

9. *Examinations of the Royal Academy of Music and Royal College of Organists*, 1901.—This was the first year in which these examinations were undertaken. To date, 83 graduates of the College have obtained organ appointments in all parts of the country. 48 have gained the Associateship and 20 the Fellowship of the Royal College of Organists. The following prizes have also been won :—

Lafontaine Prize, Fellowship ..	Henry Newell ..	July, 1916.
,, ,, Associateship ..	Victor Spanner ..	,, 1907.
,, ,, ,, ..	Sydney Anstey ..	,, 1910.
Sawyer Prize	Andrew Fraser ..	,, 1913.
Turpin Prize, Fellowship	Wilfrid Kershaw (the late)	,, 1914.
,, ,, ...	Leonard Marsh ..	Jan., 1918.

10.—*Degree of Mus. Bac.*, 1910.—Victor Spanner was the first pupil who obtained this Degree while a student of the College, though two other graduates gained the distinction many years prior to this date, after leaving the Institution. In September, 1918, Leonard Marsh was also successful.

How You may Help the College.

1. By giving a Donation to the General or Endowment Funds.
2. By becoming an Annual Subscriber to the General Fund.
3. By collecting Donations and Subscriptions (official collecting cards will be gladly sent to you from the College).
4. By employing our Certificated Pianoforte Tuners to tune your piano.
5. By recommending these Tuners to the notice of your friends.
6. By sending orders for typing, duplicating, etc., to be done by our girls.
7. By recommending our qualified typists to the notice of firms as well as individuals.
8. By putting us in communication with any blind person between the ages of eight and sixteen who is in need of training.
9. By employing or recommending the employment of our musical graduates as organists and music teachers, and of our literary graduates as teachers or governesses.
10. By organising meetings in your district at which speakers from the College can explain the work.
11. By promoting concerts and gymnastic or swimming displays given by the pupils in aid of the funds of the College.
12. By securing an annual Church or Chapel collection and inviting the pupils to render the musical portion of the service in order that their ability as organists and singers may be demonstrated and thus lead to future employment.

President.

The Right Hon. LORD HOWARD DE WALDEN AND SEAFORD.

Vice-Presidents.

His Grace The Archbishop of Canterbury, G.C.V.O.
His Grace The Archbishop of York.
The Right Rev. The Lord Bishop of London, K.C.V.O.
His Grace The Duke of Westminster, G.C.V.O., D.S.O.
The Earl of Shaftesbury, K.P., K.C.V.O.
The Marquis of Aberdeen and Temair, K.T., G.C.M.G., G.C.V.O.
The Marquis of Lincolnshire, K.G., G.C.M.G.
The Earl of Malmesbury.
Lord Beresford, G.C.B., G.C.V.O.
Lord Ludlow.
Sir Edgar Speyer, Bart.
Sir Wm. Collins, K.C.V.O., M.S., M.D., M.L., J.P.
The Right Hon. The Lord Mayor (*Ex-officio*).
The Master of the Worshipful Company of Clothworkers. (*Ex-officio*).

Trustees.

The Most Honorable The Marquis of Aberdeen and Temair, K.T., G.C.M.G., G.C.V.O.

The Right Hon. The Viscount Hambleden.

The Rt. Hon. Lord Howard de Walden and Seaford.

Past Principal.

(The late) Sir Francis J. Campbell, LL.D., F.C.T.B., F.R.G.S., Officier d'Académie.
(*From the Opening of the College, March,* 1872, *to July,* 1912.)

Past Lady Superintendent.

Lady Campbell, F.C.T.B.

Board of Governors.

The Right Hon. LORD LAMINGTON, G.C.M.G., G.C.I.E. (*Chairman*).

The Most Honorable The MARQUIS OF ABERDEEN and TEMAIR, K.T., G.C.M.G., G.C.V.O.
JOSIAH BEDDOW, Esq.
Col. FREDERICK CAMPBELL, C.B., J.P.
A. J. COKE, Esq.
C. J. DRUMMOND, Esq., M.B.E., J.P.
The Rt. Hon. LORD DOWNHAM, P.C.
H. B. GRIMSDALE, Esq., F.R.C.S.
General Sir ARCHIBALD HUNTER, G.C.B., D.S.O., M.P.
H. CART DE LAFONTAINE, Esq.
ARTHUR MIALL, Esq.
F. J. NETTLEFOLD, Esq.
Sir JOHN M. STIRLING MAXWELL, Bart.
Sir ARTHUR PEARSON, Bart., G.B.E.
Right Hon. Sir HARRY SAMUEL, M.P.

Also the President, Trustees, and Hon. Treasurer (*Ex-officio*).

Hon. Treasurer.

The Rt. Hon. The VISCOUNT BURNHAM, C.H.

General Council.

Rev. Edwin A. Abbot, M.A., The Rt. Hon. A. H. Dyke Acland, M.P., W. G. Alcock, Esq., Mus.Doc., Alderman G. J. Allen, J.P., Mrs. G. J. Allen, F. H. Anderson, Esq., M.D., Mrs. F. H. Anderson, Rev. J. H. Anderson, M.A., Miss Alice Armitage, Edward Armitage, Esq., Robert Armitage, Esq., M.P., W. J. Armitage, Esq., John Aste, Esq., J. Attenborough, Esq.

A. Barrow, Esq., Macdonald Beaumont, Esq., Josiah Beddow, Esq., H. E. L. Bolton, Esq., Henry P. Bouverie, Esq., Dr. von Braun, Mrs. von Braun, Sir John Frederick Bridge, Mus.Doc., Sir James Crichton Browne, M.D., The Rt. Hon. Lord Burnham.

Col. Frederick Campbell, C.B., Mrs. Carnegie, A. Carr, Esq., Dr. S. W. Carruthers, Sir Wm. Chance, Bart., Major Sir E. F., Coates, Bt., M.P., Sir Thomas Glen Coats, C.B., A. J. Coke, Esq., G. E. R. Coldstream, Esq., W.S., Frank Cook, Esq., Geo. Coventry, Esq., Sir F. H. Cowen, Mus.Doc., Sir Henry Craik, K.C.B., M.P., Sir Homewood Crawford, A. Cummings, Esq., B. W. Cummins, Esq., Sir Edmund Hay Currie.

Miss Fanny Davies, E. B. Dennison, Esq., W. C. Dobbs, Esq., Mrs. Halliday Douglas, Rev. Robt. P. Downes, LL.D., The Rt. Hon. Lord Downham, Lady Downham, C. J. Drummond, Esq., O.B.E., J.P., Arthur S. Duffield, Esq.

Lady Egerton, The Countess of Essex, Surgeon-General G. J. H. Evatt, M.D., R.A.M.C., A. J. Eyre, Esq.

Mrs. Henry Fawcett, Miss Philippa Fawcett, Miss S. M. Fawcett, Rev. M. Finnis, James Kingston Fowler, Esq., M.A., M.D., Walter Franks, Esq., C. T. Frost, Esq.

Henry C. Geare, Esq., Sydney Gedge, Esq., M.A., The Right Hon. Viscount Gladstone, G.C.M.G., Mrs. Gray, Major E. Greg, J.P., Mrs. E. Greg, Mrs. Margaret Greg, Isaac C. Griffith, Esq., H. B. Grimsdale, Esq., H. J. Grimwade, Esq., The Countess Grosvenor, The Hon. Edward Gully.

D. C. Haldeman, Esq., Mrs. D. C. Haldeman, Berkeley Halle, Esq., R. C. Hawkin, Esq., Mrs. R. C. Hawkin, T. D. Hawkin, Esq., E. C. Healey, Esq., Alderman J. Heap, J.P., Walter Hedgecock, Esq., F.R.C.O., The Right Rev. The Lord Bishop of Hereford, D.D., H. A. Holdsworth, Esq., Alfred Hollins, Esq., Rev. W. Houghton, Sir W. H. Houldsworth, Bart., M.P., Frank Hudson, Esq., General Sir Archibald Hunter, G.C.B., D.S.O., M.P.

T. Jameson, Esq., George Lawson Johnston, Esq., J. W. Judd, Esq., C.B., F.R.S.

Sir Henry Kimber, M.P., The Rt. Hon. Lord Kinnaird, K.T.

Rev. R. S. de Courcy Laffan, H. C. de Lafontaine, Esq., The Rt. Hon. Lord Lamington, G.C.M.G., G.C.I.E., The Rt. Hon. A. Bonar Law, M.P., J. W. Lawson, Esq., Mrs. Jack Leslie, W. H. Leslie, Esq., J. M. Levy, Esq., C. W. Link, Esq., Augustus Littleton, Esq., C. H. Lloyd, Esq., Mus.Doc., E. Longhurst, Esq., Thos. Lyle, Esq., M.A.

Sir A. C. Mackenzie, Mus.Doc., Stewart Macpherson, Esq., The Right Hon. the Earl of Malmesbury, A. H. Mann, Esq., Mus.Doc., Lady August Manns, E. Manson, Esq., Henry Marshall, Esq., Wm. Marshall, Esq., Rev. H. J. R. Marston, M.A., Sir William Mather, Sir John M. Stirling Maxwell, Bart., The Right Hon. the Earl of Meath, K.P., A. Miall, Esq., Rev. W. R. Milnes, Rev. J. W. W. Moeran, M.A., Miss Mundella, F. J. Nettlefold, Esq., R. Boulcott Newth, Esq.

General Council—*continued.*

The Dowager Lady ALICE O'HAGAN, Hon. ROBT. T. O'NEILL, CECIL H. OLIVERSON, Esq., F. OXLEY, Esq., A. PAGE, Esq., E. HARDING PAYNE, Esq., Alderman F. PRIESTMAN, J.P., J. J. PRINGLE, Esq.

Sir A. W. G. RANGER, D.C.L., H. W. RICHARDS, Esq., Mus.Doc., Rev. HARVEY ROE, Mrs. RONALDS, Colonel Sir C. M. ROYDS, C.B., Lady C. M. ROYDS.

Sir HARRY SAMUEL, M.P., Lady HARRY SAMUEL, H. C. SCOTT, Esq., Miss MARGARET SHAEN, The COUNTESS OF SHAFTESBURY, Mrs. M. G. SHEPHERD, Lord SHUTTLEWORTH, J. W. SIDEBOTHAM, Esq., CHARLES SPENCER-SMITH, Esq., Rt. Hon. Sir ALBERT SPICER, Bt., M.P., EVAN SPICER, Esq., Sir C. VILLIERS STANFORD, Mus.Doc., J. W. STEVENS, Esq., ARTHUR W. SUTTON, Esq., Mrs. ARTHUR W. SUTTON.

WILLIAM H. TATE, Esq., Rev. A. TAYLOR, M.A., H. M. TAYLOR, Esq., Rev. W. B. TAYLOR, M.A., Mrs. TEMPLE, JOHN TENNANT, Esq., The Hon. EDWARD P. THESIGER, C.B., G. W. THOMAS, Esq., Sir HERBERT THOMPSON, Bart., W. W. THOMPSON, Esq., JAMES TOWNSON, Esq., The Rev. J. G. TRAIN, Alderman Sir W. P. TRELOAR, Bart., J.P., Sir FREDERICK TREVES, Bart., G.C.V.O., Lady TREVES.

F. C. VAN DUZER, Esq., Mrs. F. C. VAN DUZER, Sir HARRY J. VEITCH, C. VINCENT, Esq., Mus.Doc., W. S. VINNING, Esq., Mus.Bac.

Rev. EDMOND WARRE, D.D., Rev. Preb. H. E. WEBB-PEPLOE, M.A., The Right Rev. Bishop WELLDON, Mrs. GEORGE CORNWALLIS WEST, GEO. A. WESTERN, Esq., Mrs. J. WESTLAKE, Her Grace The DOWAGER DUCHESS OF WESTMINSTER, JOHN WHITE, Esq., ALBERT H. WILLIAMS, Esq., Mrs. A. H. WILLIAMS, Sir THOS. M. WILLIAMS, ARTHUR WILMOT, Esq.

Also the President, Vice-Presidents, Trustees, Hon. Treasurer, and Principal (*Ex-officio*).

Ladies' Committee.

HER GRACE, MILLICENT, DOWAGER DUCHESS OF SUTHERLAND.

HER GRACE, KATHERINE, DOWAGER DUCHESS OF WESTMINSTER.

The Dowager Lady O'HAGAN, The Dowager Lady WIMBORNE, The Lady BATTERSEA, The Lady BURNHAM, Lady STIRLING-MAXWELL, Lady HOULDSWORTH, Lady FAUDEL-PHILLIPS, Lady CRAIK, Lady COCKBURN, Lady SAMUEL, The Hon. Mrs. LAWSON JOHNSTON, The Hon. Mrs. DE BEAUMONT KLEIN, Mrs. ALLEN, Mrs. BAIRD, Mrs. BOYD-BROWNING, Mrs. FREDERICK CAMPBELL, Mrs. DAWSON, Mrs. DENTON, Mrs. HALLIDAY DOUGLAS, Mrs. DRUMMOND, Mrs. EDEN, Mrs. EYRE, Mrs. GRAY, Mrs. GRIFFITH, Mrs. GRIMSDALE, Mrs. HALDEMAN, Mrs. JACKSON, Mrs. MACCALL, Mrs. MACPHERSON, Mrs. HERON-MAXWELL, Mrs. NEWTH, Mrs. SHUTTLEWORTH, Mrs. WESTLAKE, Mrs. WILLIAMS, Mrs. WILMOT, Miss E. CAMPBELL, Miss LOVE.

Hon. Sec.—Miss MUNDELLA, 16, Elvaston Place, Queen's Gate, S.W. 7.

Hon. Ophthalmic Surgeon.

HAROLD B. GRIMSDALE, Esq., F.R.C.S.

Hon. Aurist.

W. M. MOLLISON, Esq.

Hon. Surgeon for Throat and Nose.

S. W. BADGEROW, Esq.

Medical Officer.

J. A. Howard, Esq., M.D.

Dental Surgeon.

Edward Harrison, Esq., L.D.S., R.C.S.

Hon. Solicitors.

Messrs. Shaen, Roscoe, Massey & Co.

Auditors.

Messrs. Miall, Wilkins, Avery & Co.

Architect.

J. W. Stevens, Esq., F.S.I.

Bankers.

Messrs. Barclay's Bank, Ltd., 1, Pall Mall East, S.W. 1. and Upper Norwood, S.E. 19.

Musical Department.

Professors and Teachers.

Non-Resident.

Pianoforte { Miss M. Harker. / Percy Waller, Esq., Hon., R.A.M.
Organ .. H. L. Balfour, Esq., Mus.Bac., F.R.C.O.
Singing .. { A. J. Eyre, Esq., M.R.A.M., F.R.C.O. / Percival Driver, Esq. / R. Boulcott-Newth, Esq.
Harmony, Counterpoint, Composition, and Orchestration—
Stewart Macpherson, Esq., F.R.A.M.

Resident.

* Miss Amelia Campbell.
* Miss Mabel Davis, L.R.A.M.
* Miss Ella Day.
* Miss Emily Lucas, L.R.A.M., F.R.C.O.
* Mr. James Crowley, F.R.C.O.

*Mr. Horace Watling, L.R.A.M., F.R.C.O.
Music Reader—Miss Dorothy Mellor, A.R.C.M., L.L.C.M.

School Department.

Resident.

* Miss Lily Bell. *Royal Normal College. Massachusetts State Normal School, U.S.A. Board of Education Teacher's Certificate (Double First).*

Mr. W. J. Merridan. *A.C.P.; F.S.D.S.; Member of the College of Preceptors. Board of Education Teacher's Certificate (3 distinctions). Islington Training College (First on List). Diploma of College of Teachers of the Blind (Double Honours).*

Miss E. M. McConnochie. *National Froebel Union. Diploma of College of Teachers of the Blind (Honours).*

Miss M. B. Nixon. *South Kensington, Elementary Mathematics, Science and Geology. College of Preceptors (First Class). Cambridge Higher Local. Cambridge Training College.*

* Mr. A. Pearson. *Royal Normal College. Board of Education, Teacher's Certificate (Double First). F.C.T.B. B.A., University of London.*

---

* Blind Members of the Staff.

Pianoforte Tuning Department.

Examiner—HERBERT MARSHALL, Esq.
Tuning—* Mr. HENRY J. KELLY.
Construction and Repairing { Mr. A. MANTLE. Mr. E. FORD.

Typewriting Department.

Miss K. MACGREGOR.

Physical Training,

INCLUDING

GYMNASTICS, SKATING, SWIMMING, ROWING, CYCLING, AND OTHER OUT-DOOR SPORTS.

Mr. P. WILLIAMS.

Dancing.

Miss E. M. MCCONNOCHIE.

Domestic Department.

Matrons—

College.	Preparatory School.
Miss J. HUTCHISON.	Miss R. S. LANGLANDS.
Miss E. CAVAN.	

Senior Girls and Training College.
Miss E. A. DAMANT.

Office Staff.

Mr. J. E. BLAND.
Miss I. DAY, Miss E. MANSELL, Miss G. GRANT.

Principal.

GUY M. CAMPBELL, Esq., F.C.T.B., F.R.G.S.

Lady Superintendent.

Mrs. GUY CAMPBELL.

Local Committees of the College.

EDINBURGH.

Hon. Secretary and Hon. Treasurer—
J. BURN MURDOCH, Esq., of Gartincaber.
G. E. R. COLDSTREAM, Esq., W.S., 15, Morningside Park, Edinburgh.

GLASGOW.

Hon. Treasurer—A. HENDERSON, Esq.
Acting Secretary—W. BOYD ANDERSON, Esq., 137, Vincent Street.

Contributions will be thankfully received by the Hon. Treasurers and Hon. Secretaries of the above Committees, to assist eligible cases from their respective localities to obtain an education at the College.

---

* Blind Members of the Staff.

Prospectus for 1919 and 1920.

***Midsummer Holidays.**—The Midsummer Holidays for 1919 will commence Tuesday, the 29th July, and Wednesday, the 30th July.

Michaelmas Term.—The Michaelmas Term will commence Tuesday and Wednesday, the 16th and 17th September, 1919, and terminate Wednesday and Thursday, the 17th and 18th December.

Easter Term, 1920.—The Easter Term will commence Tuesday and Wednesday, the 6th and 7th January, and terminate Tuesday and Wednesday, the 30th and 31st March.

Midsummer Term, 1920.—The Midsummer Term will commence Tuesday, the 13th April, and Wednesday, the 14th April, and terminate Tuesday and Wednesday, the 27th and 28th July.

Visitors' Days.—These are held on the first Thursday of every month, except August, September, January and April, from 3.15 to 5.15 p.m. Friends and supporters are requested to invite their friends to come and see the work in actual progress on these occasions. Cards of admission will be gladly supplied upon application to the Principal.

Collecting Cards for friends interested in aiding our national work may be obtained from the Principal.

Gardner Trust Scholarships.—A certain number of Scholarships of the value of £40, renewable annually, if conduct and progress are satisfactory, are open each year for competition to the Blind of England and Wales between the ages of sixteen and twenty-one, though in special cases this may be extended to twenty-seven.

Scholarship Examinations.—The Examinations for these Scholarships are held three times a year, viz.: in the first week of March, July and December.

* The holiday dates are subject to Government and traffic regulations and may require to be altered.

It is most important that parents and friends should enter intending Candidates for examination at th... ent possible, as successful Candid... the WORK of the BLIND. ch their names are received.

are obtainable from the

ge has Certificated Piano for whom the Authorities will receive prompt and ROYAL NORMAL COLLEGE, 19.

. to execute rapidly and uplicating. For estimates G DEPARTMENT," UPPER

The PIANOFORTE TUNING DEPARTMENT of the ROYAL NORMAL COLLEGE for the BLIND

pays prompt attention to all orders received. ALL TUNERS sent out are certificated and thoroughly qualified.

It is well known that the Tuning of Pianos at stated times is the best means of keeping them in good order and insuring their durability. ANNUALS are tuned four times a year.

The prices for UPRIGHT PIANOS tuned annually are:—

Pianettes ...	14s. 0d.	Overstrung ...	18s. 0d.
Vertical Strung	16s. 0d.	Upright Grands	18s. 0d.
GRAND PIANOS ...	...	from 18s. to	21s. 0d.

PIANO PLAYERS:—

Uprights ...	21s. 0d.	Grands ...	25s. 0d.

☞ The terms include small repairs such as replacing Strings, etc., but in the case of Single Tunings, these are charged extra.

Accounts are rendered half-yearly, namely, in Jan. and July.

SPECIAL TERMS FOR SCHOOLS.

The prices for SINGLE TUNINGS are as follows:—

UPRIGHT PIANOS:

Pianettes ...	3s. 6d.	Overstrung ...	4s. 6d
Vertical Strung	4s. 0d.	Upright Grands	4s. 6d.
GRAND PIANOS ...	...	... from 5s. to	5s. 6d.

PIANO PLAYERS:—

Uprights ..	5s. 6d.	Grands ...	7s. 6d.

It is requested that Single Tunings be paid for at the time the Piano is tuned.

Address:—Pianoforte Tuning Department.
Upper Norwood, S.E. 19.
Telephone: SYDENHAM **320.**

many others received:—

which you have done for us. I am of the kind that we have ever had. may have and shall make known as
J. J. S.

W. E. R.

n which the work is done, I cannot and I shall not hesitate to recommend ork."
F. R. C.

Prospe[illegible] for 1919 and 1920.

SUPPORT the WORK o[illegible]

***Midsummer Holi[illegible]**
mence Tuesday, the 29t[illegible]

Michaelmas Term.—
Wednesday, the 16th a[illegible]
and Thursday, the 17th [illegible]

Easter Term, 1920.
Wednesday, the 6th and [illegible]
the 30th and 31st Marc[illegible]

Midsummer Term,
Tuesday, the 13th Apr[illegible]
Tuesday and Wednesda[illegible]

Visitors' Days.—T[illegible]
except August, Septemb[illegible]
and supporters are requ[illegible]
in actual progress on t[illegible]
supplied upon applicati[illegible]

Collecting Cards fo[illegible]
be obtained from the P[illegible]

Gardner Trust Sch[illegible]
value of £40, renewable [illegible]
are open each year for co[illegible]
the ages of sixteen an[illegible]
extended to twenty-sev[illegible]

Scholarship Exami[illegible]
are held three times a [illegible]
December.

* The holiday dates are [illegible]
require to be altered.

THE TYPEWRITING DEPARTMENT
OF THE
ROYAL NORMAL COLLEGE FOR THE BLIND

. undertakes .

TYPEWRITING and DUPLICATING
in all its Branches.

It trains and supplies Shorthand Typists, and supplies Operators with Machines to wait upon Clients at their own residences, or affords accommodation to Clients wishing to dictate their own MSS.

A TRIAL ORDER SOLICITED.
Promptness and Accuracy of Work Guaranteed.
Prices and Estimates on application.

DUPLICATING A SPECIALITY.
Modern Appliances recently Installed.

"There can be no doubt that printing, however tastefully arranged, finds its way (unread, in a great many instances) into the waste-paper basket, but good Duplicated matter arrests and holds the attention of the reader."

Address:—Manager, Typewriting Department
Upper Norwood, S.E. 19.
Telephone: SYDENHAM **320**.

It is most important that parents and friends should enter intending Candidates for examination at the earliest moment possible, as successful Candidates are admitted strictly in the order in which their names are received.

Application forms and further particulars are obtainable from the Principal.

Pianoforte Tuning Department.—The College has Certificated Piano Tuners with practical experience in its employ, for whom the Authorities are seeking employment. All orders for tuning will receive prompt and careful attention. For particulars, address: ROYAL NORMAL COLLEGE, "TUNING DEPARTMENT," UPPER NORWOOD, S.E. 19.

The Typewriting Department is prepared to execute rapidly and accurately all descriptions of typewriting and duplicating. For estimates apply ROYAL NORMAL COLLEGE, "TYPEWRITING DEPARTMENT," UPPER NORWOOD, S.E. 19.

The following Testimonials have been selected from many others received:—

"I am in receipt of your letter enclosing account for the reports which you have done for us. I am pleased to state that the work is quite satisfactory—in fact the best of the kind that we have ever had. I shall most certainly send you any further work of this sort that I may have and shall make known as widely as possible the first class way in which you turn out orders." J. J. S.

"I have received the papers and am much pleased with them." W. E. R.

". . . . I have again to thank you for the excellent way in which the work is done, I cannot find any mistake in any of the three plays which your girls have done, and I shall not hesitate to recommend your typing and to speak in the highest terms of the efficiency of the work." F. R. C.

Obituary Notice.

The College Authorities have most regretfully to announce the death of William Laidlaw Purves, Esq., who for thirty-nine years acted in the capacity of Hon. Aurist to the Institution. His advice and treatment had proved of very great value to both pupils and Staff, and his thorough attention to all their needs had greatly endeared him to them.

The College Authorities desire to place on record their appreciation of the services which Mr. Purves so generously gave to the College for so many years, and to extend to the family their deepest sympathy for the bereavement which has befallen them.

Report of Board of Governors.

Royal Encouragement.—The Board of Governors desire to tender their grateful thanks and express their deep appreciation of the continued interest taken in the work of the College by Their Gracious Majesties, The King and the Queen, Her Majesty Queen Alexandra and H.R.H. the Duke of Connaught. The Vice-Patrons have been equally kind. Approval has been manifested not only by the sending of donations but by letters of encouragement and kindly wishes for the success of the effort toward securing the Carnegie Grant.

Mrs. Lloyd George's Concert.—This Concert, held in the big double-drawing, room of No. 10, Downing Street on June 23, was an outcome of a visit to the College- " when the Prime Minister's wife went to Upper Norwood in order to take part in the annual presentation of prizes. Then she shared the experience of every intelligent visitor, and was immensely struck both by the extraordinary results of the training given and the methods whereby they are attained, and so promised to give her great help to a splendid work." " Few people realise how the work of the Royal Normal College is slowly revolutionising the position of the blind. It is teaching people not to look upon them merely as objects of pity, no matter how sincere and tender that pity ; but to remember that proper training can equip them to take their places in the economic and domestic life of the nation side by side with seeing folk, making efficiency their only claim to support and rendering them perfectly able to compete with the sighted in the ordinary affairs of life. What this means both to the individuals concerned and to the Empire needs no insistence, but it is well to remind people that we alone amongst the nations make no official State provision for the blind. It becomes, therefore, a duty as well as a privilege to help in whatever way we can a work of such real importance as this. The portraits of departed statesmen looked down upon an entertainment every available seat for which was sold. The programme was altogether excellent. The R.N.V.R. Welsh Choir conducted by Leading Seaman L. T. Clee came from the Crystal Palace to give a taste of its many admirable qualities in Parry's " Sailors' Chorus," and other part songs. Miss Annie Rees sang English songs, and Miss Dilys Jones, Welsh. Petty Officer Tom Howell gave very spirited performances of some breezy ditties. Mr. Plunket Greene, as usual, ranged through many moods with equal success in all, and Miss Sybil Eaton's violin playing was as beautifully rhythmic and sympathetic as ever. Mr. O'Connor Moore was the accompanist.

" The Prime Minister himself looked in during the afternoon, and no one applauded more heartily than he did the rollicking peasant songs of Mr. Plunket Greene and the delightful Welsh melodies so feelingly rendered by Miss Dilys Jones.

" Lord Lamington made an urgent appeal on behalf of the College."

The net proceeds amounted to £350.

Financial Position and Offer of Carnegie Trustees.—In spite of the issue of 100,000 appeals, the interest roused by Mrs. Lloyd George's Concert, and the untiring personal efforts by members of the Board of Governors the year 1918 closed with only £20,000 toward the £25,000 necessary to secure the offer of £12,500 made by the Carnegie Trustees if that sum were obtained. The facts were placed before the Trustees, and recognising the difficulties imposed by the continuance of the war and the uncertainty as to Peace being declared they very generously granted an

extension of time until June 30, 1919. Since the commencement of the year a further sum of £2,000 has been obtained, which leaves £3,000 to be collected, if the College is not to lose this great opportunity of placing its National and Imperial work on a solid basis. The Board feel, therefore, they need offer no apology in quoting from an article which appeared in "The Queen" on March 23, which sets forth clearly and concisely some of the achievements the College has accomplished on behalf of the blind boys and girls of the Nation.

"The Carnegie Trustees, after visiting this College in 1916, were satisfied that the work was 'national' in character, and met a need of blind students from all parts of the United Kingdom, thus entitling it to the fullest support from all quarters. To help to start a permanent financial foundation the trustees offered to give £12,500 if the College Authorities could raise £25,000.

"Of this sum only £3,000 is still wanting, to make the Carnegie grant a reality.

"It will be seen, therefore, that the beneficial work of the College is in great danger of heavy loss if this £3,000 is not raised. It has an opportunity now, not likely to recur, of placing its operations on a solid and satisfactory basis. In view of the past history of the College, of its remarkable success and achievement which have made it a model, the appeal for this additional help is fully justified, and it is earnestly hoped that it will be forthcoming.

"Since its foundation in 1872 over six hundred students have graduated and become independent and worthy citizens. Prior to the establishment of the College it was reported that only one per cent. of the trained blind were able to earn their living at the profession of music. Sir Francis Campbell, the first Principal, who was himself blind, swept away all old prejudices, and showed that the first thing required was to give the blind boy or girl a sound physical foundation equal to that enjoyed by seeing children, the usual vitality of the blind child being twenty-five per cent. less than that of his more fortunate brother or sister of the same age. Having secured this foundation it was necessary that the best possible instruction by the best possible teachers should be given to counterbalance the handicap of blindness. In addition to introducing the Swedish, British and American systems of physical training, with swimming, life saving, cycling and roller skating, the College was the first institution to open a kindergarten department for the blind. It comprises an elementary school, a secondary school, preparation for the Universities, a training school for teachers, a conservatory of music, and a school for pianoforte tuners. A new building for the last named was opened by Queen Alexandra in 1915, and is regarded by the president of the Pianoforte Manufacturers' Association and other experts as one of the best appointed establishments in existence, providing complete facilities for training.

"The musical record of the College is also unique. Besides touring this country, concert parties have also visited the United States, Belgium, Germany and France. Many students' concerts have been given in the concert halls of London, including the old St. James's Hall, the Albert Hall, Queen's Hall, the Crystal Palace, etc., under the conductorship of Manns, Parry, Mackenzie, Stanford and other famous musicians. Graduates of the College have established schools, and have carried on the methods learnt at Norwood in Canada, Cape Colony, Asia Minor, Montreal and Burma, while the Governments of Norway, Sweden, Russia and Japan have sent educational representatives to study the work."

It will be seen from the above that efficiency has been the one constant aim and result of the College training. Is the strenuous work of the last forty-six years now to be stultified and crippled by the inability to raise £3,000? Will not those possessing God's great blessing of sight consider for one moment what their feelings would be to suddenly find themselves blind and condemned for the remainder of their existence to eternal darkness? What about the children who have to wage the battle of life, if, in addition to the handicap of blindness, they are to be deprived

of education and training—the only weapons by means of which that battle can be successfully waged—and which will be denied them if such institutions as the College cannot continue their beneficent work? Will you hold back the "arms and munitions," or with thanks for your own sight spare what you can?

Financial position on work of the year.—The Board are regretfully obliged to report that due to the increased cost of living in every direction and the consequent falling off in subscriptions there is a deficit on the year's working.

It must be remembered that 25 per cent. of the annual expenditure, which averages £10,000, must be met from charitable sources. The 1918 statement of account shows that percentage is short by at least £1,000. The Board appeal, therefore, for increased donations and subscriptions to the General Fund to enable this deficit to be "made good" and to "carry on."

Training of Blinded Soldiers.—Surprise has been expressed in some quarters that no British soldiers who have lost their sight in the war are being trained as piano-tuners at the College. The majority of these men are not of a suitable age for tuition in this occupation, and the fact that they are in receipt of substantial pensions and allowances does not lead them to desire to undergo the four years' period of training which would be necessary. Their possession of substantial pensions is also apt to have the effect of leading them to view with disfavour the disciplinary trammels which must necessarily be imposed.

Annual Prize Festival.—This took place on Tuesday, July 23. It had been expected that the Rt. Hon. Wm. Hughes, the Australian Premier, would preside, but on the 16th, word was received explaining that it would be impossible for him to attend. Colonel Frederick Campbell, C.B., J.P., kindly consented to fill the breach. Mrs. Campbell won all hearts by the gracious and happy manner in which she distributed the prizes. Though the afternoon proved a wet one the greater portion of the programme was carried out, and the function terminated with a strong and vigorous speech by Colonel Campbell on the needs of the College and the necessity for all friends and supporters to exert themselves to the utmost in securing the splendid offer of the Carnegie Trustees. Lady Lamington also attended in support of the Chairman and Mrs. Campbell.

Queen Alexandra Fund.—The Board of Governors again most gratefully acknowledge the receipt of a further grant of £100 from the Queen Alexandra Rose Day Fund, and respectfully tender their most sincere thanks to Her Majesty Queen Alexandra for so graciously continuing to mark her approval of the College training.

Successes and Employment of Pupils.—Details appear in the Principals' report.

Gardner Trust.—The Board desire again to express their deep indebtedness to the Gardner Trust for their generous help in granting Scholarships.

Staff.—The work of the Staff, Musical, Scholastic, Domestic and Clerical, is maintained with zeal, energy and loyal enthusiasm.

Visit of Pianomakers' Association.—On October 3 Mr. Murdoch, President of the Pianomakers' Association, with other officials inspected the work of the different departments. Before leaving Mr. Murdoch thanked the College authorities on behalf of himself and the Association, and stated he knew of no place where the tuning facilities for students were so satisfactory, nor where the instruction was more carefully and scientifically given than at the College. He challenged anyone to name any Factory, Technical School or College where anything like such good work was carried on, and promised on behalf of himself and colleagues to do their best in helping to raise money for the Carnegie Fund.

Conclusion.—Most sincerely do the Board tender their thanks to all those ladies and gentlemen who organised concerts and entertainments for assisting the Carnegie Fund, viz.: the Directors of the Wesleyan Methodist Hall, Tooting; Miss Holmes and the R.N.V.R. Welsh Choir from the Crystal Palace; the "Irrepressibles," Anerly Town Hall; Mr. Horace Somerville (Ivan Morenski) in the College Hall; Mr. W. T. Gibbs, Central Hall, Bromley, the Mayor presiding; Mr. Aubrey Fernyhough, a graduate of the College, four concerts, Horeham Road, Sussex; Miss Tollemache's pupils for a Gymnastic Display, Toplady Hall, London; Miss Couchman's pupils, a Gymnastic Display, Croydon; Richard Stephenson, a present pupil, concert at Willesden, also business firms and all who have helped with personal donations and subscriptions.

It is considered a great and noble act to endow a College for the Sighted; is it less noble to do so in the case of the Blind?

Signed on behalf of the Board of Governors,

FREDERICK CAMPBELL,
Deputy Chairman.

Board of Governors' Acknowledgments.

The Committee desire to express their grateful thanks to :—

H. B. Grimsdale, Esq., F.R.C.S., Hon. Ophthalmic Surgeon,

S. W. Badgeron, Esq., Hon. Aurist;

H. L. Balfour, Esq., for weekly Organ Recitals;

Herbert Fryer, Esq., and

Percy Waller, Esq., for regular Pianoforte Recitals;

Stewart Macpherson, Esq., for valuable lectures;

Miss Mary Harker, for lessons in Elocution;

Herbert Marshall, Esq.,
for examining in the Pianoforte Department;

Sir John Stirling Maxwell, Bart.,
for an Annual Prize Typewriter;

Alfred Hollins, Esq.,
for an Annual Organ Prize to be awarded to the student who presents the largest repertoire of pieces on the Organ, any of which he can play when called upon;

Philip Layton, Esq.,
for an Annual Tuning Prize awarded to Graduates for excellence in Tuning and Repairing;

Lady Campbell, for School Prizes and gifts to the pupils;

Mrs. Sage, of Coventry, for organizing a successful Whist Drive in aid of the funds of the College, and gifts to the pupils;

Miss Holmes, for arranging musical entertainments for the pupils in the College Hall.

The Proprietors of the Norwood Weekly Herald,
for valuable assistance in connection with the Pianoforte Tuning Department;

Mrs. Murray and Miss H. J. Carlisle,
for transcribing books into Braille;

The British Empire Shakespeare Society,
for Readings of Shakespeare Plays in the College Hall;

The Royal Academy of Music, for tickets to their Concerts.

Principal's Annual Report.

The College closed in December with 113 pupils.

With the exception of an epidemic of influenza in the summer, and some dozen cases in December, the health of the pupils has been very satisfactory.

OBITUARY NOTICES.

Oliver Moore, who graduated in 1897 as a piano tuner, passed away in May.

Reginald T. Wright graduated as a tuner in 1887. In 1915 he took up work as Missioner and Visitor to the Blind of Lincoln and district. He was beloved by all amongst whom his work lay. He passed away in November.

Harold Parker, who graduated in January, 1918, and was doing excellently as a tuner and teacher of music, succumbed to pneumonia, following on influenza, in December.

SUCCESSES.

TRAINING COLLEGE DEPARTMENT.

Board of Education Elementary Teachers' Certificate.—Frederick T. Myrescough.

Preliminary Examination.—Florence Andrew, Ida Macleod, Phyllis Martin.

MUSICAL DEPARTMENT.

Durham University.—Degree of Bachelor of Music.—Leonard Marsh.

Royal Academy of Music.—Licentiateship Diploma. Singing: Ellen Clift. Harmony, Counterpoint and Composition:—Sinclair Logan, Henry Newell.

Royal College of Organists.—Associateship Diploma:—Bert French, George Hedges, Arthur Jackson. Fellowship Diploma and Turpin Prize:—Leonard Marsh.

Associated Board of the Royal Academy of Music and Royal College of Music.

School Examinations:—

Singing.—Higher Division:—Lily Wincey.

Pianoforte.—Elementary Division: Emily Penn, Elsie Whitehead, Walter Lodge, Aubrey Newman.

Lower Division:—Kathleen Fox, Hilda Sage.

Higher Division:—Eleanor Austin, Kathleen Blake, Joan Burnitt.

Local Centre Examinations:—

Singing.—Intermediate Grade:—Emily Sutterby.

Advanced Grade:—Beatrice Hargreaves (Honours), Eva Williams.

Pianoforte.—Intermediate Grade:—Amy Francis, Roma Harfoot.

Advanced Grade:—Edith Conolly, Annie Norris, Dorothy Smalley, David Buchan.

Special Prizes.—The "George Thomas Rose" Annual Memorial Prize for Progress in Music:—Beatrice Hargreaves, Arthur Jackson.

* The "Alfred Hollins" Organ Prize for the student who presents the largest Repertoire of pieces for the organ, any of which he can play when called upon: Henry Newell.

* The "Philip Layton" Tuning Prize for excellence in Tuning and Repairing — George Bartingale, Horace Field.

PIANOFORTE TUNING DEPARTMENT.

Royal Normal College Tuning Graduation Certificates:—Adrian Ade, George Bartingale, Arthur Bowen, Horace Field, Laurence Jones, John Lewis, Alfred Markey, Harold Parker, John Shallcross, Frederick Simmonds.

SHORTHAND AND TYPEWRITING DEPARTMENT.

Royal Normal College Graduation Certificates:—Rebecca Randall (Prize Typewriter), Jane Beadley, Eva Howard.

EMPLOYMENT.

Of the nineteen graduates of the year, seventeen are in employment.

School Teacher.—Frederick Myerscough, at Bristol.

Private Teaching.—George Hedges, Penzance.

Organist.—Henry Newell, at Norwood and London.

Concert Work.—Leonard Marsh, with the National Institute for the Blind.

Pianoforte Tuning.—Adrian Ade, at Birkenhead; George Bartingale, Bromley; Arthur Bowen, Bishop's Stortford; Horace Field, Bromley; John Lewis, Sevenoaks; Alfred Markey, Southsea; Harold Parker, London and Sevenoaks; John Shallcross, Runcorn; Frederick Simmonds, Letchworth.

Shorthand and Typewriting.—Rebecca Randall, London; Eva Howard, Hunstanton.

* Both Alfred Hollins and Philip Layton are graduates of the College.

PERFORMANCES OF PUPILS.—The College students either provided the entire musical programme or assisted with solos at the Wesleyan Church, Norbury, twice; Wesleyan Methodist Church, Tooting; Central Hall, Bromley; Horeham Road, Sussex, four concerts; Park Hall, Sydenham; North London Homes for the Blind; Moffat Road Chapel, Thornton Heath.

Leonard Marsh acted as Organist for services at St. James-the-Less, Bethnal Green and Regent Street Chapel, and George Hedges at St. Luke's, Kilburn. The former pupil also gave a Recital at Southall, and Henry Newell at the National Institute for the Blind.

CONCERTS.—The pupils were afforded the opportunity of attending the Students' Concerts of the Royal Academy of Music, and Recitals at Wigmore Hall, Aeolian Hall, St. John's Church and West Norwood.

LECTURES.—Mr. Oliver Bainbridge gave a most interesting lecture on "The Outposts of Empire," and Miss Horne and Miss Macdonald on "Nature in Music."

BRITISH EMPIRE SHAKESPEARE SOCIETY.—The Society gave excellent readings of "As You Like It," "Henry VIII.," and "Richard III." This brings the total number of readings given to date to thirty-four.

COLLEGE FUNCTIONS, ETC.—The cost of paper still prohibits detailed statements as to the compositions studied by the choir, the plays acted by the pupils, the progress of the Literary and Musical Clubs, the Social Clubs, the Cinderellas, the Readings, etc., but the standard of excellence is fully maintained.

GUY M. CAMPBELL,

Principal.

The Royal Normal College and

Statement of Income and Expenditure for the

Dr.

1917. £ s. d.	INCOME.	£ s. d.	1918. £ s. d.
	To Pupils' Accounts :—		
	Contributions from Public Bodies, etc.	6,522 0 7	
	Less—		
	Fees returned	70 13 4	
6,920 9 5			6,451 7 3
	,, Government Grant :—		
	Elementary, Secondary and Training		
543 12 0	College Departments		1,582 14 0
522 11 6	,, General Subscriptions	570 7 6	
1,225 0 4	,, ,, Donations	921 15 10	
			1,492 3 4
	,, Interest on War Loan (Henshaw's		
25 0 0	Bequest)		50 0 0
3 5 0	,, Sundries		6 6 7
£9,239 18 3	Forward ..		£9,582 11 2

Academy of Music for the Blind.

Twelve Months ended 31st December, 1918.

Cr.

1917. £ s. d.	EXPENDITURE.	£ s. d.	£ s. d.	1918. £ s. d.
	By Educational :—			
1043 14 3	Salaries, General ..	1,154 11 0		
749 14 6	,, Musical ..	727 1 9		
416 0 0	,, Technical ..	383 5 0		
			2,264 17 9	
38 1 9	Appliances, Books, School Stationery, etc.		58 10 11	
36 5 1	Repairs to Pianos, Organs, Books, etc.		24 15 2	
18 18 9	Travelling of Pupils		19 18 9	
2,302 14 4				2,368 2 7
	,, Maintenance :—			
859 11 11	Salaries and Wages		980 14 4	
3,220 9 9	Provisions		2,660 1 3	
678 12 4	Fire and Lighting		792 7 6	
430 18 1	Washing and Cleaning		456 4 9	
8 6 8	Haberdashery		9 8 0	
8 10 6	Registry Office fees and Household Sundries		18 11 6	
5,206 9 3				4,917 7 4
11 14 11	,, Nursing and Medicine		19 17 6	
50 0 0	Medical Officer's Salary		50 0 0	
35 0 0	Dental Surgeon's Salary		35 0 0	
27 4 9	National Health Insurance		29 9 0	
£123 19 8				134 6 6
	,, Office Expenses :—			
353 6 6	Salaries		370 3 6	
48 14 0	Stationery		86 14 11	
103 13 8	Postages, Telegrams and Telephones ..		96 10 3	
£505 14 2				553 8 8
	,, Garden Outlay :—			
172 5 0	Wages		183 18 2	
14 11 6	Requisites		63 19 5	
186 16 6				247 17 7
£8,325 13 11	Forward			£8,221 2 8

The Royal Normal College and

Statement of Income and Expenditure for the

Dr.

1917. £ s. d.		1918. £ s. d.
	INCOME—*continued.*	
9,239 18 3	Forward ..	9,582 11 2
	To Balance :—	
927 2 3	Excess of Expenditure over Income ..	622 5 11
£10,167 0 6		£10,204 17 1

Academy of Music for the Blind.

Twelve Months ended 31st December, 1918.

Cr.

1917. £	s.	d.	EXPENDITURE—*continued.*	£	s.	d.	1918. £	s.	d.
8,325	13	11	Forward				8,221	2	8
			By General Expenses :—						
487	13	6	Interest on Mortgage	537	10	0			
597	4	0	Rent, Rates, Taxes and Insurance ..	694	5	1			
176	4	6	Printing and Advertising	147	7	4			
366	5	7	Alterations, Fixtures and Repairs ..	502	18	4			
123	18	0	Renewals, wear and tear, etc.	20	5	7			
26	11	11	Travelling Expenses	35	15	10			
6	14	6	Concerts and Meetings for the College	4	2	6			
56	14	7	Bank Charges and sundries	41	9	9			
1,841	6	7					1,983	14	5
£10,167	0	6					£10,204	17	1

BALANCE SHEET,

1917. £	s.	d.	LIABILITIES.	£	s.	d.	1918. £	s.	d.
			To Gardner Trust :—						
15,000	0	0	Mortgage upon Property	15,000	0	0			
			Less—						
7,938	0	0	Annual Payments to Charity Commissioners in Redemption of Mortgage	8,379	0	0			
7,062	0	0					6,621	0	0
1,030	9	1	,, Tradesmen's Accounts, Salaries, etc., unpaid at 31st December, 1918 ..				1,456	17	10
500	9	1	,, G. F. Rose Prize Fund				500	19	3
			,, Capital Account :—						
24,998	11	2	Balance as per Account 1st January, 1918	22,916	7	2			
			Less— £ s. d.						
927	2	3	Expenditure in excess of Income for the year 1918 .. .. 622 5 11						
1,155	1	9	Depreciation of Freehold and Leasehold Estate, Furniture, etc. 1,153 9 3						
2,082	4	0		1,775	15	2			
22,916	7	2					21,140	12	0
13,324	1	4	,, Mortgage Redemption Fund				13,865	1	4
14,286	13	3	,, Carnegie Endowment Fund				20,715	3	9
£59,119	19	11					£64,299	14	2

31st DECEMBER, 1918.

1917. £	s.	d.	ASSETS.	£	s.	d.	1918. £	s.	d.
			By Freehold and Leasehold Estate Buildings, etc. :—						
40,320	5	6	Balance as per last Account	39,312	5	4			
			Less—						
1,008	0	2	Depreciation	982	16	1			
39,312	5	4					38,329	9	
			,, Furniture, Fixtures, Appliances, and Musical Instruments :—						
5,883	4	6	Balance as per last Account	5,826	5	11			
90	3	0	Additions during the year	291	4	0			
5,973	7	6							
147	1	7	*Less*—	6,117	9	11			
			Depreciation	170	13	2			
5,826	5	11					5,946	16	9
213	13	2	,, Pupils' Accounts Outstanding				344	17	0
			,, Investment held on behalf of the G. F. Rose Memorial Prize Fund :—						
			Midland Railway Co. £716 16s. 11d.						
500	0	0	2½% Perpetual Preference Stock ..				500	0	0
			,, Investments held on behalf of the Carnegie Endowment Fund :—						
8,360	0	0	£15,800 5% War Stock 1929-47 ..				15,360	0	0
			,, Investment held on behalf of the Mortgage Redemption Fund :—						
			£218 12s. 4d. War Stock				200	0	0
			,, Cash at Bank and in Hand :—						
4,807	15	6	General Account and Endowment Fund				3,618	11	2
100	0	0	Mortgage Redemption Account						
£59,119	19	11					£64,299	14	2

We have examined the above Balance Sheet and the Income and Expenditure Account dated 31st December, 1918, with the books and vouchers, and find them to be in accordance therewith.

Messrs. MIALL, WILKINS, AVERY & CO., *Chartered Accountants, Auditors.*

52, Coleman Street, London, E.C. 2.
13th May, 1919.

The Royal Normal College and

College-Carnegie

Dr.

1917. £ s. d.	RECEIPTS.	£ s. d.	1918. £ s. d.
8,412 12 11	To Balance brought forward	3690 0 8	
	,, ,, 1916 Account in General Funds	110 2 7	
			3,800 3 3
5,512 17 0	,, Donations..		4,846 11 7
	,, Transferred from Mortgage Redemption Account		1,469 0 0
361 3 4	,, Interest on Investment—War Loan ..		617 11 11
£14,286 13 3			£10,733 6 9

Mortgage Redemption

Dr.

1917. £ s. d.	RECEIPTS.	1918. £ s. d.
5,054 5 0	To Balance as per last account	4,925 9 0
175 14 0	,, Legacies	1,800 0 0
10 0 0	,, Donations..	10 0 0
126 10 0	,, Transferred from Endowment Fund	
	,, Gift of £218 12s. 4d. War Stock per Executors of Miss E. Rigby	200 0 0
£5,366 9 0		£6,935 9 0

George Thomas Rose

Dr.

1917. £ s. d.	RECEIPTS.	1918. £ s. d.
8 16 9	To Balance as per last account	9 1
13 13 4	,, Dividends on Midland Railway Stock	13 2 2
£22 10 1		£13 11 3

Academy of Music for the Blind.

Endowment Fund.

1917. £ s. d.	EXPENDITURE.	£ s. d.	Cr. 1918. £ s. d.
8,360 0 0	By Purchase of War Loan		7,000 0 0
	,, Printing and Postage		504 13 0
126 10 0	,, Transferred to Mortgage Redemption Account		
2,000 0 0	,, Loan—General Fund		
3,800 3 3	,, Balance at Bank	3,118 11 2	
	,, ,, on General Fund	110 2 7	
			3,228 13 9
£14,286 13 3			£10,733 6 9

Account.

1917. £ s. d.	EXPENDITURE.	Cr. 1918. £ s. d.
441 0 0	By Payment to Charity Commissioners	441 0 0
	,, Transfer to College-Carnegie Fund	1,469 0 0
	,, War Stock per contra	200 0 0
4,925 9 0	,, Balance, deficiency due from General Fund.. ..	4,825 9 0
£5,366 9 0		£6,935 9 0

Memorial Prize Fund.

1917. £ s. d.	EXPENDITURE.	£ s. d.	Cr. 1918. £ s. d.
	By Prize to Beatrice Hargreaves	6 6 0	
22 1 0	,, Prize to Arthur Jackson	6 6 0	
			12 12 0
0 9 1	,, Balance		0 19 3
£22 10 1			£13 11 3

Gardner Scholars.

The following statement gives the names of "Gardner Scholars" under instruction, December, 1918 :—

COLLEGE.

Boys.

Allen, Leonard
Atkinson, Tom
Benton, Victor
Bowen, Arthur
Brook, Leslie
Brown, William
Chapman, Irby
Christian, Maurice
Cope, Arthur
Davies, Daniel
Diggle, Gordon
Farrow, William
Finan, John
Greenhalgh, Frank
Harding, Leonard
Holland, David
Hopkins, William
Hudson, Louis
Jackson, Arthur
Jones, Cyril
Jones, Sydney
Jones, Lawrence
Laxton, Gordon
Lewis, John
Machray, Tom
Marsh, Leonard
Marshall, Thomas
Mewett, Claude
Newell, Henry
Page, Arthur
Peirce, Samuel
Pepperell, Harry
Platt, William
Potten, James
Pritchard, Edgar
Sadler, Ian
Shallcross, John
Smith, Frank
Steel, Clarence
Stephenson, Richard
Sutcliffe, Tom
Townsend, Sidney
Wakelin, Leonard
Waldie, Frederick
Wallis, Clifford
Whitton, Arthur
Wyeth, John

Girls.

Andrew, Frances
Austin, Eleanor
Beadley, Jane
Bollans, Dorothy
Burnitt, Joan
Connolly, Edith
Francis, Amy
Gooding, May
Hargreaves, Beatrice
Highcock, Mabel
Howard, Eva
Leek, Lucy
Lewis, Alice
Macleod, Ida
Martin, Phyllis
Mills, Beatrice
Norris, Annie
Peters, Agnes
Randall, Rebecca
Smalley, Dorothy
Sutterby, Emily
Williams, Eva
Wincey, Lily

List of Contributions.

FOR THE

COLLEGE CARNEGIE ENDOWMENT FUND

RECEIVED FROM 1ST JANUARY TO 31ST DECEMBER, 1918.

The Principal will be glad to be informed of any inaccuracies in this List.

Special.	£	s.	d.
Clothworkers, The Worshipful Co. of	100	0	0
Liverpool Victoria Friendly Society	5	5	0
Proceeds of Concert at Dover, per C. T. Dean	7	3	10
Proceeds of Concert at the College, per Miss E. F. Holmes	14	5	6
Proceeds of Somerville Recital, per Miss E. F. Holmes ..	2	0	4
Proceeds of Concert at Horeham Road, per A. F. Fernyhough	23	2	6
Proceeds of Entertainment by "Irrepressibles," per H. J. Leigh Bennett	5	10	4
Proceeds of Concert, per Mrs. Lloyd George	350	0	0
Proceeds of Concert, per C. E. Stephenson	29	12	10
Service at Central Hall, per W. J. Gibbs, Esq.	20	0	0
St. Aubyn's Congregational Church (per J. Beddow, Esq.)	8	9	3
U.M. Church, Moffat Road, per R. H. Carter, Esq.	3	16	6
Readers of My Magazine.			
"A. M. P."	0	10	0
Ansell, Alfred, Esq.	1	0	0
Ashplast, A. L.	0	2	0
Banks, Master G. H.	0	3	0
Bayley, Miss M. H.	0	7	6
"B. T."	0	1	0
Campbell, Mrs. M.	0	5	0
Chester, E., Esq.	0	4	6
Coleman, E. C. (Jnr.) ..	2	0	0
Amounts forward	£573	19	1

	£	s.	d.
Amounts forward	573	19	1
Darlington, J. W.	0	10	0
Epsley, Miss Ella	0	17	0
Fowles, Mrs. Ethel M. ..	0	3	0
Fox, W., Esq.	0	10	0
Fulham Reader	0	2	6
Gascoigne, G., Esq.	0	4	6
Griffiths, J. J., Esq.	0	10	0
Hart, S., Esq.	0	3	6
Healey, William, Esq. ..	0	10	0
Hooper, Mrs. Julia	0	10	0
Hopkins, Mrs. B. L.	0	10	0
Howland, Charles C. F., Esq.	0	2	6
Hunns, Miss Edith	0	3	0
Lane, Percival M., Esq. ..	0	2	6
Leoni, Miss Lucie	0	2	6
Macauley, Miss A. M.	0	1	0
Maguire, Miss Alice	0	5	0
Maslow, Miss Julia	0	5	0
McClelland, Miss Eva	0	4	6
McIvor, Mrs. L.	0	5	0
Mesay, Mrs. and Miss	0	5	0
Milroy, Mrs. R.	0	5	0
Morrison, Mr. and Mrs. ..	0	5	0
Nash, E. J., Esq.	0	2	6
Ogilvey, Mrs. Jane	0	2	6
One or two Readers of My Mag.	1	0	0
Perrett, The Misses	0	5	0
Pierson, Master G. T. B. ..	0	10	0
Pulliss, Master Douglas ..	0	2	6
Rayner, John, Esq.	1	1	0
Reader of My Magazine ..	0	2	0
,, ,, ,, ..	0	2	6
,, ,, ,, ..	0	2	6
,, ,, ,, ..	1	0	0
Rosie, Barbara and Peggie ..	0	10	0
Amounts forward	585	16	1

	£	s.	d.
Amounts forward	585	16	1
Seaton, Mrs.	0	2	6
Shaw, Miss E.	0	10	0
Smith, Miss B.	0	2	6
Spumell, Miss Kate	1	0	0
Stanley, C., Esq.	0	2	0
Sworder, Mrs. C.	0	10	0
Thristleton-Smith, Master C.	0	2	6
Two sympathetic friends ..	0	2	6
Two Poole readers of My Mag	0	5	0
Webb, Mrs.	0	10	0
Firms.			
Adam Steamship Co., Ltd. ..	1	0	0
Batson & Webster, Messrs. ..	1	1	0
Bentall & Co., Ltd., E. H. ..	1	0	0
Billington & Newton, Ltd. ..	5	0	0
Bradleys, Messrs.	5	0	0
Brettle & Co., Ltd., Geo. ..	5	0	0
Buffalo Forge Co., Ltd. ..	1	0	0
Calderara, Messrs. S. & A. ..	1	1	0
Chapman & Sons, M.	1	0	0
Clark & Sons, Joseph ..	2	0	0
Clay & Dyer, Messrs.	1	1	0
Cohen & Co., S. J.	1	1	0
Collier, Ltd., John	1	1	0
Cook & Co. (Manchester), Ltd.	1	0	0
Crook & Sons, Ltd., Joseph ..	2	2	0
Crown Brewing Co., Ltd. ..	2	2	0
Cundell, Eve & Co., Ltd. ..	1	1	0
Deanhead Chemical Co. ..	1	0	0
Davis & Co., Ltd., Chas. ..	1	1	0
Eadie & Sons, Gilbert ..	0	10	6
East London Rubber Co. ..	2	2	0
Frost & Sons, Ltd., Wm. ..	1	1	0
Gee & Whiteley, Ltd.	10	0	0
Glendenning & Sons, W. ..	3	3	0
Gough & Crosthwaite, Messrs.	1	1	0
Griggs & Co., R.	0	10	0
Haighton & Sons, J.	0	10	6
Haller, Ltd., Geo. R.	3	3	0
Halliday & Constantine, Ltd.	1	1	0
Harris & Co., Edward ..	1	1	0
Harris & Son	0	10	6
Hendy & Co., F. A.	1	1	0
Heymans, Ltd., L. & R. ..	1	1	0
Hooley Hill Rubber Chemical Co.	0	10	6
Horlicks Malted Milk Co. ..	5	0	0
Howes & Edwards, & Sons ..	0	10	6
Hunting & Sons	3	3	0
Amounts forward	£659	13	7

	£	s.	d.
Amounts forward	659	13	7
Ingram & Co., W. J.	0	2	6
Jackson & Son, W. E... ..	1	1	0
Jenner & Sons, R.	2	2	0
Kirshaw & Son, J.	1	1	0
Laburnam Spinning Co., Ltd.	2	2	0
Lang & Son, J.	1	1	0
Lear, Browne & Co.	0	10	0
Leather Supply Co.	1	0	0
Lister Booth, Ltd.	5	0	0
Lockwood & Sons, Ltd. ..	5	0	0
Longmore-Glenlivet Distilleries, Ltd.	1	1	0
Lyons & Co., Ltd., Frank I. ..	2	2	0
Lysaght, Ltd., John	5	5	0
Macdonald, Ltd.	1	1	0
Manager, Credito Italino ..	5	5	0
Margrave, Bros.	1	1	0
Mather & Co., Albert ..	0	10	0
Middleton & Co., Ltd. ..	3	3	0
"Monthly Staff," Price's Patent Candle Co.	1	10	0
Moore, Eady, Murcott, Goode, Ltd.	1	1	0
Morley, I. & R.	10	10	0
National Benefit Assurance Co., Ltd.	5	5	0
Newchurch Boot Co., Ltd. ..	2	0	0
Nicholls & Co., T.	5	5	0
Oliver, Ltd., Thomas	1	1	0
Ormerod & Sons, Ltd., John ..	5	0	0
Pain & Sons, Ltd., P.	5	5	0
Parkes, Ltd.	5	5	0
Phillips, Ltd., Godfrey ..	5	5	0
Phit Foot Bespoke Boot Co. ..	1	1	0
Rigby & Son, Ltd., Thomas ..	3	3	0
Robinson, Bros., Ltd. (Burbage)	2	2	0
Ronee, Ltd., H. J.	1	1	0
Salinsky & Son, J.	0	10	6
Sands & Graham, Ltd. ..	1	1	0
Saxone Shoe Co., Ltd... ..	5	5	0
Scannell & Sons, Ltd. ..	1	1	0
Shand & Son, Peter	0	10	0
Sharman & Son, H. L. ..	5	0	0
Simon, Yuillard & Strauss, Messrs.	1	1	0
Singlehurst & Son, Thomas ..	1	0	0
Southall & Co...	1	1	0
Standard Fireworks Co. ..	5	5	0
Stead & Brooke, Ltd.	0	10	0
Amounts forward	£774	19	7

	£	s.	d.
Amounts forward	774	19	7
Symington & Sinclair, Messrs.	5	0	0
Taylor & Hartley, Ltd. ..	5	0	0
Taylor, Livesey & Co., Ltd. ..	5	0	0
The King Flour Mills ..	5	0	0
Tompkins & Son, W.	5	0	0
"Union" Boot & Shoe Society, Ltd.	1	1	0
Vokes & Sons, J. B.	1	1	0
Watkinson & Sons, Ltd., J. ..	1	1	0
Weiss, Beheller & Brooke, Ltd	2	2	0
Wilson & Co., Peter	1	1	0
Woodfad & Wormleighton, Messrs.	10	10	0
Wooding & Teasdale, Messrs. ..	1	1	0
Wooley & Co.	2	2	0
Workpeople of Steel Nut & Joseph Hampton, Ltd.	2	2	0
Wright & Co., Frank	5	0	0
Yachary & Co...	1	0	0
Youldon, Ltd., E.	1	1	0
Individuals.			
4 Anon at 5 0 0 each ..	20	0	0
1 ,, ,, 2 2 0 ,, ..	2	2	0
1 ,, ,, 1 1 0 ,, ..	1	1	0
3 ,, ,, 1 0 0 ,, ..	3	0	0
1 ,, ,, 0 15 6 ,, ..	0	15	6
2 ,, ,, 0 10 0 ,, ..	1	0	0
1 ,, ,, 0 9 0 ,, ..	0	9	0
8 ,, ,, 0 5 0 ,, ..	2	0	0
10 ,, ,, 0 2 6 ,, ..	1	5	0
5 ,, ,, 0 2 0 ,, ..	0	10	0
1 ,, ,, 0 1 8 ,, ..	0	1	8
1 ,, ,, 0 1 6 ,, ..	0	1	6
1 ,, ,, 0 1 4 ,, ..	0	1	4
7 ,, ,, 0 1 0 ,, ..	0	7	0
1 ,, ,, 0 0 9 ,, ..	0	0	9
1 ,, ,, 0 0 8 ,, ..	0	0	8
Abbott, Wm. A., Esq... ..	1	1	0
Abrahams, Mrs. C.	0	5	0
Accrington, H. S., Esq. ..	1	1	0
Acworth, F. J., Esq. ..	0	3	0
Adams, T. F., Esq.	1	1	0
Adamson, Lady	1	1	0
Adkin, F. N., Esq.	3	3	0
"A Friend," per J. Beddow, Esq.	100	0	0
"A Friend"	1	1	0
"A Friend," per J. Beddow, Esq.	0	10	6
Amounts forward	£971	3	6

	£	s.	d.
Amounts forward	971	3	6
"A Friend"	0	2	6
Ainsworth, Mrs.	1	0	0
Ainsworth, Mrs. Ralph ..	0	10	0
Aitken, J. B.	1	1	0
Alexander, J., Esq.	1	0	0
Alcock, J. Simpson, Esq. ..	1	0	0
Allan, Mr. and Mrs.	25	0	0
Allen, Mrs. C. A.	100	0	0
Allford, John, Esq.	0	2	6
Almack, Rev. and Mrs. ..	2	0	0
Ames, H., Esq.	0	3	0
Anderson, W. Boyd, Esq. ..	5	0	0
Anstice, Col. Sir Arthur, K.C.B.	0	10	0
Appleton, Rev. C. F.	1	0	0
Archer, The Misses	2	2	0
Arkwright, Miss Florence ..	10	0	0
Arrowsmith, E. M., Esq. ..	1	1	0
Armitage, Mrs. Helen	2	2	0
Armitage, Mr. and Mrs. ..	1	1	0
Armstead, Thos., Esq. ..	1	1	0
"A. S. A."	5	0	0
Ashley, W., Esq.	1	1	0
Askhew, Esq.	0	5	0
Aste, Miss S.	10	0	0
Atkinson, J. J., Esq.	1	1	0
Atkinson, C. E., Esq. ..	1	1	0
Audley, Robert, Esq. ..	1	1	0
Austen, Mr. and Mrs. ..	1	1	0
Avery, E. W., Esq.	0	5	0
"A Wellwisher"	1	1	0
Ayre, Mrs.	0	1	0
Bain, F. D.	1	1	0
Bainbridge, Mrs.	2	0	0
Ball, Mrs. A. Shorland ..	1	1	0
Banks, John J., Esq.	2	2	0
Banks, Miss M.	1	0	0
Banks, Alfred, Esq.	0	10	6
Barlow, H., Esq.	1	1	0
Barnes, Miss E.	0	2	6
Barry Wall, Rev. T. W. ..	0	5	0
Barton, F. S., Esq.	1	1	0
Bayer, H. E., Esq.	5	5	0
Bean, Miss Helena	1	1	0
Beardmore, Wm., Esq. ..	50	0	0
Beardmore & Bernard, The Misses..	1	1	0
Beaten, C. C., Esq.	2	2	0
Beaven, E. C., Esq.	1	1	0
Beaver, E. C., Esq.	1	0	0
Amounts forward	£1220	10	6

	£	s.	d.
Amounts forward	1220	10	6
Beck, Mrs. M. J.	1	1	0
Beckett, Miss M. A.	1	0	0
Beddome, Mrs.	2	0	0
Beddow, Alfred E., Esq. ..	250	0	0
Beddow, Miss Mabel H. ..	2	2	0
Beer, Walter, Esq.	2	2	0
Bell, Mrs. M. A.	1	1	0
Bell, Sir John, Bart.	10	10	0
Benbow, Lady	1	1	0
Bende, F., Esq.	0	10	0
Benn, E. A., Esq.	3	0	0
Bennett, J., Esq.	0	10	0
Bennett, Rev. Thomas ..	1	0	0
Bennet Owen, N., Esq. ..	0	10	0
Beringer, Mrs.	0	5	0
Berry, E. S., Esq.	2	2	0
Bertram, Edward A., Esq. ..	1	1	0
Bessborough, Countess of ..	1	1	0
Bevan, George, Esq.	1	1	0
Billinghurst, Mrs. E. C. ..	1	0	0
Bingham, Alfred J., Esq. (J.P.)	5	0	0
Birley, Hutton, Esq.	2	2	0
Bishop, Lt.-Col. Conway ..	2	2	0
Blacker, E. C., Esq.	1	0	0
Blois, John, Esq.	1	1	0
Boam, Thomas, Esq.	1	1	0
Bois, Sir Stanley	5	0	0
Boorer, John H., Esq... ..	1	1	0
Boorman, J., Esq.	2	2	0
Boot, H. E., Esq.	5	5	0
Booth, Mrs. Home	1	0	0
Booth, C. E., Esq.	0	5	0
Boothroyd, W. J., Esq. (J.P.)	1	0	0
Bottomley, E., Esq.	0	10	6
Boston, Francis, Esq.	25	0	0
Bowman, J. M., Esq.	0	10	0
Boyd-Miller, J., Esq.	10	0	0
Braddick, D. T., Esq.	3	3	0
Bradford, Dowager Countess of	2	2	0
Braner, Alfred, Esq.	10	10	0
Brayshay, Mr. and Mrs. R. S.	1	0	0
Brewster, Lady	1	0	0
Bright, Mrs. I. R.	1	0	0
Brittain, J. E., Esq.	1	0	0
Brocklehurst, Mrs.	5	0	0
Brodhurst, H. W., Esq. ..	2	2	0
Brooke, Mrs. Bower	1	1	0
Brown, Edward, Esq... ..	1	1	0
Browne, Miss	0	5	0
Amounts forward	£1596	11	0

	£	s.	d.
Amounts forward	1596	11	0
Brownley, W., Esq.	0	10	0
Brumfit, J., Esq.	0	5	0
Brunner, J. E., Esq.	5	0	0
Buckton, Mrs. Helen	0	10	0
Buchanan, Mrs.	10	0	0
Bullar, Miss Mary	0	10	6
Burgoyne-Johnson, Mrs. ..	0	10	0
Burke, Miss	2	0	0
Burrage, Mrs. J. E.	0	10	0
Burt, Thos., Esq.	0	10	0
Butcher, Mr. and Mrs. F. J. ..	10	0	0
Butler, Miss	0	5	0
Button, Eustace, Esq. (J.P.) ..	1	0	0
"C" Company, 1/12th Battalion County of London Volunteer Regiment	5	0	0
Caddick, Mrs.	3	3	0
Cairns, John, Esq.	1	0	0
Caldicott-Smith, Miss E. ..	0	10	0
Campbell, Mrs. J. V.	0	10	0
Carter, John, Esq.	50	0	0
Carruthers, Dr. S. W. ..	2	2	0
Carruthers, Mr. and Mrs. ..	1	0	0
Cash, T. A., Esq.	1	1	0
Castell, W. H., Esq.	0	10	0
Chadwick, Joseph, Esq. ..	1	1	0
Champion, The Misses ..	10	0	0
Chandler, W. G., Esq., J P ..	1	1	0
Chapell, Miss	0	10	0
Chapman, The Misses E. and L.	2	0	0
Chapman, Mrs. Reginald ..	1	1	0
Chapman, S., Esq.	1	1	0
Chapman, Mr. and Mrs. ..	0	10	0
Charles, Mrs.	0	10	0
Cheesman, Mrs.	0	6	0
Cheetham, James C., Esq. ..	5	5	0
Chickester, Mrs. Newton ..	1	0	0
Christie, Mrs. E.	0	10	0
Church, Miss	3	3	0
Churchill, Mrs. H. F.	2	0	0
Clark, Mrs.	0	5	0
Clayton, Joseph, Esq. ..	1	1	0
Clough, Miss K.	0	5	0
Cohen, Noah, Esq.	1	1	0
Coke, Lady Catherine ..	2	2	0
Coles, Miss	0	2	6
Collin, F., Esq.	0	2	6
Collingwood, Arthur B., Esq.	5	0	0
Amounts forward	£1732	14	6

	£	s.	d.
Amounts forward	1732	14	6
Collmann, Mrs. C.	0	10	0
Connorton Hart, J., Esq. ..	1	1	0
Cook, Mrs. F.	1	0	0
Coombs, Thomas, Esq. ..	1	1	0
Cooper, The Misses	17	0	6
Cooper, Miss	0	10	0
Cooper, Miss	0	5	0
Cope, B. J., Esq.	1	1	0
Corbett, Mrs. Lucy	1	1	0
Corbett, Miss E.	1	0	0
Corby, Fred, Esq.	1	0	0
Cowley, Mrs.	5	0	0
Cox, Geo. Percy, Esq. ..	10	10	0
Crook, R. H., Esq.	1	0	0
Crossland, H. R., Esq. ..	1	1	0
Crossley, Edgar, Esq.	1	1	0
Crossley, Arthur R., Esq. ...	1	1	0
Cryer, Thomas, Esq.	1	0	0
Cufflin, A. P. P., Esq. ..	10	0	0
Dalrymple, Mrs. Isabel ..	1	1	0
Daly, Major R. R.	5	0	0
Dance, Miss E.	1	0	0
Darbyshire, Mrs.	1	0	0
Davies, Miss	1	0	0
Davis, Pastor J. Waite ..	6	3	0
Davis, D., Esq...	2	2	0
Davis, E. J., Esq., J.P. ..	1	1	0
Davy, S. W., Esq.	0	10	0
Day, Wm. Esq., J.P.	2	2	0
Deacon, Miss	21	0	0
Dean, A. J., Esq.	0	10	0
de Bathe, Lady Charlotte ..	2	0	0
Debenham, Mrs. R.	1	1	0
de Capell, Brooke, Lady ..	5	0	0
Della Rochetta, Countess Eleanor	5	0	0
Denison-Pender, Sir John and Lady	10	0	0
Denny, E. M., Esq.	10	0	0
Dent, Dent, Mrs.	0	10	0
Dewer, Albemarle W., Esq. ..	1	1	0
Dexter, J. L., Esq.	1	0	0
"D. H."	5	0	0
Dipnall, E. A., Esq.	2	2	0
Dixon, Miss	1	0	0
Dixon, L., Esq.	0	10	0
Dixon, Lt.-Col. G.	1	1	0
Dixson, W. H., Esq.	10	0	0
Dixson, Mrs.	5	0	0
Dod, F. Wooley, Esq. ..	1	1	0
Amounts forward	£1892	12	0

	£	s.	d.
Amounts forward	1892	12	0
Dorman, 2nd Lt. G. C., R.A.F.	1	0	0
Douglas-Reid, Mrs. J. ..	1	0	0
Downs, John, Esq.	0	5	0
Drummond, Miss E.	4	0	0
Drysdale, Mrs. George.. ..	1	0	0
Dubs, Mrs. M.	1	0	0
Duffin, W. H., Esq.	0	10	0
Duffin, F., Esq.	0	10	0
Dulwich College Chapel ..	5	5	0
Dutton, Geo. T., Esq. ..	1	0	0
Dyer, Mrs. L. C.	1	0	0
"E. A."	0	2	6
"E. C."	0	2	6
Edleston, Wm., Esq.	1	0	0
"E."	1	0	0
Eliott, Miss E. F.	1	1	0
Ellis, J., Esq.	1	1	0
"E. T."...	0	5	0
Entwisle, John, Esq.	1	0	0
Evans, Wm.	5	0	0
Evans, Bt., Sir William Gwynne	2	2	0
Evans, Neville, Esq.	1	1	0
Evans, Henry, Esq.	1	0	0
Every, John, Esq.	0	5	0
Fairfield, Mrs.	50	0	0
Fairrie, Mrs. E...	2	0	0
Fane, Lt.-Col. W.	2	0	0
Fardham, Mrs...	0	10	0
Faringdon, Rt. Hon. Lord,	52	10	0
Fenton, Mrs.	0	10	0
Ferguson, J. B., Esq.	5	0	0
Fern, T. R., Esq., M.P. ..	5	0	0
Feurneaux, John, Esq. ..	1	1	0
Fielden, Mrs.	5	0	0
Fish, Mrs. Herbert	1	1	0
Fitzsimmons, A. W., Esq. ..	2	2	0
Fleming, Mrs. N. R.	1	1	0
Fletcher, W. M.	0	10	6
Ford, Rev. G. P., M.A. ..	0	10	0
Ford, Miss Kate C.	0	10	0
Forder, B. C., Esq.	1	1	0
Forrest, The Hon. Mrs. Wm.	1	1	0
Forster, Miss	1	0	0
Foster, Mrs. C.	0	5	0
Fouraker, F., Esq., L.D.S. ..	0	10	0
Fowler, J. H., Esq.	1	0	0
Fraser, Armand, Dr. W. ..	1	1	0
French, W., Esq.	3	0	0
Fryer, James, Esq.	1	0	0
Amounts forward	£2063	5	6

	£	s.	d.
Amounts forward	2063	5	3
"F. T. L."	1	0	0
Gabriel, Mrs. Arnold	1	1	0
Gardiner, Mrs.	0	2	6
Garrad, G. H. and Miss, Esq.	0	5	0
Gason, R. W., Esq.	0	10	0
Gass, Miss Esther	1	0	0
George, A. A., Esq.	1	1	0
George, Mrs. J.	0	10	0
Gibbs, Chas. A., Esq. ..	1	1	0
Gibson, The Misses	0	10	0
Gibson, Miss E. B.	0	10	6
Gilchrist, Jas., Esq.	10	0	0
Gilchrist, James, Esq. ..	5	0	0
Ginn, Harold, Esq.	2	2	0
Gleghorn, T. R., Esq.	2	2	0
Glover, Mrs.	2	0	0
Goddard, H., Esq.	1	1	0
Gold, W., Esq.	0	10	6
Goldie, Miss Mary	1	0	0
Golding, Miss	4	4	0
Goolink, M., Esq.	5	5	0
Gore, Col. F. W. G.	5	5	0
Gordon, Mrs. E. A.	100	0	0
Graham, Sir Cecil	2	2	0
Grant, Col. C. G.	2	2	0
Grant, W. S. Esq.	2	2	0
Gray, Mrs. M. J.	5	5	0
Gray, Rev. M.	0	10	0
Greatorex, Walter, Esq. ..	5	0	0
Green, Mrs. Susan G. ..	0	10	0
Green, Mrs. Annie E. ..	1	1	0
Greenacre, Mrs.	1	1	0
Greenhill, W., Esq.	5	5	0
Grice, R., Esq.	0	10	0
Grimston, Mrs.	0	1	0
Grose, F., Esq.	5	0	0
"G. S."	0	2	6
Gurney, Miss A.	2	0	0
Guthrie, Alex., Esq.	5	0	0
Hailes, Mrs. W. T.	0	10	0
Hale, William M., Esq. ..	1	1	0
Hall, Percy	1	1	0
Haller, A. Sam., Esq.	2	2	0
Harkness, Mrs.	3	3	0
Harlam, N. G., Esq., J.P. ..	1	1	0
Harriman, Mrs.	5	0	0
Harrison-Topham, Lt.-Col. T. (D.S.O.)	2	0	0
Harrop, Edwin, Esq.	105	0	0
Amount forward	£2367	15	6

	£	s.	d.
Amount forward	2367	15	6
Hart, Archibald V., Esq. ..	0	2	5
Hartree, Mrs.	5	5	0
Harveson, A. E., Esq. ..	2	2	0
Haslett, G., Esq.	1	1	0
Hatch, John, Esq.	0	10	6
Haynes, Miss A. J.	1	1	0
Haywood, Mrs. C.	1	0	0
"H. B."	1	0	0
Heinig, Mrs. Emily	1	1	0
Hennike, Hon. Mrs. Arthur ..	2	2	0
Hessier, J., Esq.	1	1	0
Hewett, J. H., Esq.	1	1	0
Hickes, Mrs.	1	1	0
Higgs, Mrs. George	0	10	0
Hind, Mr. and Miss	1	5	0
Hobbs, W. T., Esq.	2	2	0
Hodge, A. E., Esq.	1	1	0
Hodgkins, J., Esq.	0	5	0
Hocart, Mrs.	1	1	0
Hogg, Sir Frederick	1	0	0
Hohl, J., Esq.	2	0	0
Holbrooke, Mrs. G.	1	1	0
Holdsworth, General and Mrs. George	10	0	0
Hollies, Mrs.	0	10	0
Holme, The Misses L. and B. ..	5	0	0
Holmes, Mrs. A.	1	1	0
Holt, Miss K.	2	0	0
Holton, W. O. R., Esq. ..	1	0	0
Homewood, Chas. E., Esq. ..	1	0	0
Hopkinson, Colonel	0	10	0
Hornby, E. G., Esq.	1	0	0
Horsley, Capt. A. B.	1	1	0
Hudson, William, Esq. ..	1	1	0
Hughes, Lance H., Esq. ..	1	1	0
Hughes, H. H., Esq.	1	0	0
Hughes, Lt. A. R., R.N.V.R. ..	1	0	0
Hughes, R. T., Esq.	1	1	0
Hughes, D. J., Munro ..	0	5	0
Hull, S., Esq.	1	0	0
Hulton, Margaret, Lady ..	1	0	0
Hunter, General Sir Archibald	5	0	0
Hutchinson, Alfred, Esq. ..	1	0	0
Hutton, Bisley, Esq.	2	2	0
"In Memoriam, S. A. M. C.," per Miss Covington	0	10	0
Inglis, John, Esq.	1	1	0
Ireland, Mrs.	2	2	0
Izod, James, Esq.	1	1	0
Amounts forward	£2439	14	5

	£	s.	d.
Amount forward	2439	14	5
Jackson, Mr. and Mrs. ..	1	0	0
Jackson, R. H., Esq.	1	1	0
Jackson, Mrs. John J. ..	2	0	0
Jacob, Frederick, Esq. ..	1	0	0
Jaques, F., Esq.	1	1	0
Jardine, D. J., Esq.	5	0	0
Jardine, R., Esq.	10	0	0
Jarman, H. W., Esq.	1	1	0
Jay, Mrs. Annie	0	6	0
Jeffery, Miss M. L. and Cousin	1	1	0
Jenkins, R., Esq.	0	10	0
Johnson, Richard, Esq. ..	0	10	0
Johnston, Sir George, Bart. ..	2	2	0
Jones, Sir James R.	10	0	0
Jones, T., Esq.	1	10	0
Jones, S. H., Esq.	1	1	0
Jones, Mrs. W.	0	10	0
Jordan, H. K., Esq., D.Sc. ..	1	1	0
Jorgensen, J., Esq.	2	2	0
Joyce, J. W., Esq.	5	0	0
Kalisch, Mrs. Clara	1	1	0
Keeble, George, Esq.	5	0	0
Kees, John, Esq.	0	5	0
Kemp, Miss Catherine L. (L.R.A.M.)	0	5	0
Kempsley, W. H., Esq. ..	1	1	0
Kempson, James, Esq. ..	1	0	0
Kendall, Mr. and Mrs. W. H.	5	0	0
Kerr, F. B., Esq.	0	10	6
Keuzon, R. W., Esq.	0	10	6
Kidston, George, Esq.	5	0	0
King, W. H., Esq.	0	10	6
Knight, Miss D. A.	0	5	0
Knowles, Thos., Esq., J.P. ..	1	1	0
Lamb, George S., Esq. ..	10	0	0
Lamb, Miss Mary B.	2	0	0
Lambton, Lady Anne ..	5	0	0
Lamington, Rt. Hon. Lord ..	100	0	0
Lansdowne Hall Missionary Auxiliary Fund, per Pater Fuller Gooch	3	3	0
Lapage, R. Herbert, Esq. ..	2	0	0
Law, S. T., Esq.	0	5	0
Lawley, Miss U.	2	2	0
Lawrence, William, Esq. ..	1	0	0
Laws, Sir Algernon and the Hon. Lady	5	0	0
Le Browne, Mrs.	0	5	0
Leeming, Mrs. A. W.	1	0	0
Amount forward	£2640	14	11

	£	s.	d.
Amounts forward	2640	14	11
Lefroy, A. G., Esq.	5	0	0
Leighton, Wm. J., Esq., M.D.	1	1	0
Lenton, W., Esq.	1	0	0
Leonard, Wm. J., Esq. ..	1	1	0
Leslie, Frank L. J., Esq. ..	1	1	0
Lever, Miss Emily	1	0	0
Leverholme, Rt. Hon. Lord ..	10	0	0
Levey, W. C.	2	2	0
Lewins, Miss Frances E. ..	1	0	0
Lewis, Miss Alice	1	0	0
Leyester-Peurhyn, E. H., Esq.	1	1	0
Lindley, R., Esq.	0	10	0
Link, Frederick, Esq.	2	2	0
Linsley, F., Esq.	1	1	0
Linton, Miss E.	1	0	0
Lister, Major John	1	1	0
Littleton, Aston, R., Esq. ..	2	2	0
"L."	1	1	0
Lloyd, Jenkin, Esq.	0	3	8
Lloyd, Mrs. J. Lewis	0	5	0
Lloyd, J. H. P., Esq. ..	0	10	6
Loch, Lady	1	0	0
Lomax, F. G., Esq.	5	0	0
London, J., Esq.	0	10	6
Lucas, Miss	0	10	0
Luidley, Walter, Esq. ..	1	0	0
Luinell, Mrs.	1	1	0
Lumsden, Miss	10	0	0
Lumsden, Robert, Esq. ..	2	2	0
Lumsden, J. L., Esq.	1	0	0
Lyon, Mrs. Lucy S.	0	10	0
Lyth, R. T. C., Esq., J.P. ..	0	10	6
Macan, George, Esq.	1	0	0
MacCrotty, Alfred M., Esq. ..	0	10	0
Macdonald, Peter, Esq. ..	0	10	6
Macfarlane, Geo. H., Esq. ..	1	1	0
Macfarlane, Mrs.	0	10	0
Mackarness, Judge F. ..	2	2	0
Macleod, N., Esq.	0	10	0
Macmillan, George A., Esq. ..	5	0	0
Maguire, John, Esq.	10	0	0
Mallison Cecil, Esq.	1	1	0
Manning, J., Esq.	1	1	0
Manson, Miss Amy	2	0	0
Manvers, Countess	3	3	0
Marchant, Frank, Esq. ..	1	0	0
Maréchaux, Miss Alice ..	2	15	0
Markariar, Pte. M.	2	2	0
Amount forward	£2733	6	7

	£	s.	d.
Amounts forward	2733	6	7
Marlow, Mrs.	1	0	0
Marsden, Mrs.	1	0	0
Marshall, Miss I. M.	0	10	0
Marter, Miss	1	1	0
Martin, Miss G. F.	2	2	0
Mather, George, Esq. ..	1	1	0
Matheson, Miss M. Janet ..	0	10	6
Mathieson, Miss M. L. ..	1	0	0
Maude, Mrs. Amy	0	10	0
Maunsell, Mrs. Bryon	1	1	0
Mauzies, W. D. Graham, Esq.	10	0	0
Maxwell, Mr. and Mrs. ..	0	2	6
Maycock, T. L., Esq.	1	1	0
McCormick, R. F., Esq. ..	1	0	0
"M. E. D."	5	0	0
Melville, A. H. L., Esq. ..	1	0	0
"M. I."	2	2	0
Middlemas, Esq.	0	5	0
Middlemas, R., Esq.	0	10	6
Middleton, Mrs.	3	3	0
Mills, Mrs. Frank	0	2	6
Mills, Herbert, Esq.	1	0	0
Molteno, Mrs. E. M.	2	0	0
Morgan, Miss F. A.	0	5	0
Morton, Miss	0	2	6
Mothersill, Miss	2	2	0
Mott, George E., Esq. ..	2	2	0
Mubpon, Wm., Esq.	1	1	0
Mudie, Mrs. E. A.	5	0	0
Murray, J., Esq.	2	0	0
Nettlefold, F. J., Esq. ..	500	0	0
Newberry, Mrs. L.	1	1	0
Newington, C. W. H., Esq. ..	3	3	0
Newling, Wm. A., Esq., J.P.	0	5	0
Newth, Boulcott, Esq. ..	2	8	0
Nixon, G., Esq.	1	1	0
Noltingk, Miss	1	0	0
O'Connor, Mrs.	0	10	6
Odger, W. H., Esq.	0	10	0
Odhams, Mrs. A.	0	10	6
Office Staff of Mr. Chapman	0	12	0
Orlebar, Miss	1	0	0
Ortweiler, S., Esq.	1	1	0
Owen, W. G., Esq.	0	10	6
Padmore, Mrs. Sidney ..	1	1	0
Palmer, Mrs. Robert Walpole	1	1	0
Palmer, W. J., Esq.	0	10	0
Parfitt, Miss Ada	1	1	0
Parr, Cecil F., Esq.	2	0	0
Parry, T., Esq.	0	2	6
Amounts forward	£3302	9	1

	£	s.	d.
Amounts forward	3302	9	1
Paton, Miss	1	0	0
Pauling, Robert (per Miss Haller)	4	0	0
"P. B."	0	2	6
Pearce, A., Esq.	0	10	0
Peel, W. Y., Esq.	1	0	0
Penney, F. G., Esq.	1	1	0
Pennyman, Mrs. J. B. ..	0	10	6
Perkin, Professor W. H. ..	1	0	0
Perry, E. A., Esq.	0	5	0
Peters, Miss	0	10	0
Phillips, Mrs. L. Evans ..	5	0	0
Phillips, T. V., Esq.	1	1	0
Pichard, T. G., Esq.	2	2	0
Pierce, Mrs. C. K.	0	2	6
Pillivant, F., Esq.	2	2	0
Pinkey, Mrs. E.	0	5	0
Pirrin, E. H., Esq.	50	0	0
Podmore, J. H., Esq. ..	1	1	0
Pollard, Rear-Admiral ..	0	2	6
Pollock, Lady	1	0	0
Porter, H., Esq.	1	1	0
Porter, A. R., Esq.	0	10	0
Present and Past Girl Students of the College	41	0	0
Price, C. N., Esq.	1	0	0
Prideaux-Brune, The Hon. Mrs.	2	0	0
Pritchett, Mrs. F.	2	0	0
Pronger, Rev. L. G.	2	10	0
Pryce, Mrs.	0	5	0
Quayle, Miss M.	0	3	0
Raffety, C. W., Esq.	0	10	0
Rampton, Miss	0	5	0
Randall, Chas. Henry, Esq. ..	1	1	0
Ransome, Mrs. Cyril	2	2	0
Ravenscroft, Miss H. E. ..	0	10	0
Raynham, The Misses A. J. and E. E.	1	0	0
Rawson, E. L. J., Esq. ..	1	1	0
Realfe, Miss	0	1	0
Reed, Fred. C., Esq.	1	1	0
Reed, Leicester M., Esq. ..	5	5	0
Reeves, Stanley, Esq. ..	1	1	0
Remmington, J. E., Esq. ..	1	0	0
Reynolds, Miss C. E.	0	10	0
Richardson, Herbert, Esq. ..	1	1	0
Richardson, H. L., Esq. ..	2	0	0
Richardson, J., Esq.	1	1	0
Richardson-Eyre, Mrs. ..	1	1	0
Ricketts, G. W., Esq.	5	0	0
Amounts forward	£3451	3	1

	£	s.	d.
Amounts forward	3451	3	1
Ridley, Miss F.	0	5	0
Rippon, Mrs. Valentine A. ..	1	1	0
Risbotham, S. T., Esq. ..	0	5	0
Risk, William, Esq.	1	1	0
Roberts, Rev. H. G.	1	1	0
Roberts, C., Esq.	0	10	0
Robinson, J. H., Esq. ..	3	3	0
Robinson, Mr. and Mrs. C. L. P.	1	0	0
Robinson, A. H., Esq... ..	1	0	0
Robinson, A., Esq.	1	0	0
Robson, E., Esq.	2	2	0
Rodd, Mrs. Francis R. ..	0	10	0
Routh, Miss	0	10	0
Rowe, Miss	0	2	6
Rowell, J. M., Esq.	1	1	0
Royds, Dr.	1	1	0
Rubens, W., Esq.	2	2	0
Rufford, Mrs. J. A.	5	0	0
Russell, S., Esq.	2	2	0
Russell, William, Esq... ..	1	1	0
Rutherford, K. W., Esq. ..	1	1	0
Sabine, E., Esq., Snr.	0	1	0
Salisbury, Mrs.	0	5	0
Salisbury, Miss	0	5	0
Salton Wheeler, Esq.	10	0	0
Sampson, T. Esq..	1	1	0
Sanders, J. S., Esq.	1	0	0
Sanders, Miss	0	5	0
Saunders, P. C. W., Esq. ..	1	1	0
Savery, H., Esq.	0	10	6
Schriener, Rt. Hon. William ..	2	2	0
Scott, Mrs. Anne Sally ..	5	0	0
Scott-Turner, Miss L.	2	0	0
Scott, Mrs. Margaret	1	1	0
Semon, J. J., Esq.	2	2	0
Setwell, Lt.-Col. F. Hart ..	1	1	0
Sewell, Joseph T., Esq. ..	1	0	0
Shawe, R., Esq.	1	0	0
Shawe, Miss	0	5	0
Short, Mrs. A. W.	1	1	0
"Sigma"	0	5	0
Silk, Mr. E. W...	1	1	0
Sillifant, Mr.	1	1	0
Simpson, Mrs.	0	10	0
Sisson, Mrs. S.	1	0	0
Skelton, R. P., Esq.	1	0	0
Smiley, Capt. Sir John ..	5	0	0
Smith, Bayley, decd., Exors. of the late, per Mr. Massey ..	1000	0	0
Smith, Arthur T. H., Esq. ..	2	2	0
Amounts forward	£4521	1	1

	£	s.	d.
Amounts forward	4521	1	1
Smith, Ashley, Esq., M.D. ..	1	1	0
Smith, J. Arthur, Esq. ..	1	1	0
Smith, W., Esq.	0	5	0
Sowerby, T., Esq.	1	1	0
Spencer, Miss	0	10	0
Stanford, Mr. and Mrs. C. F. ..	1	0	0
Steble, Mrs.	1	1	0
Steel, Mrs. E.	0	10	6
Steendall, Lord	10	10	0
Stevens, Miss A. M.	0	3	6
Stewart, Mrs. Matthew ..	0	10	0
Stirling-Maxwell, Sir John ..	100	0	0
Strachey, J. St. Loe, Esq. ..	0	10	6
Strange, Miss E.	1	0	0
Sturge, Miss	0	7	6
Style, N., Esq.	1	0	0
Sunmers, John S., Esq. ..	5	0	0
Sutherland, Mrs. Jane ..	0	10	0
Swann, Mrs.	0	6	0
Swansea, The Lady	2	2	0
Sykes, E. R., Esq.	2	0	0
Sylean, Master Neddy ..	0	5	0
Tankerville, Dow. Lady ..	1	0	0
Taunton, Joseph, Esq., J.P. ..	0	10	6
Taylor, A., Esq.	1	0	0
Taylor, J. Wallace, J.P., Esq.	5	0	0
Tewel, V., Esq...	0	5	0
The Fidelity Lodge, H. C. Challen	10	10	0
Thomas, William, Esq. ..	0	10	6
Thompson, R. Heywood, Esq.	5	0	0
Thomson, Mr. and Mrs. F. E. ..	1	10	0
Tinsley, James, Esq.	1	1	0
Topp, Frederick, Esq. ..	1	0	0
Tonge, Richard	1	1	0
Townsend, Miss O.	1	0	0
Trickett, Sir H. W.	5	5	0
Tubb, H.	0	10	0
Turkerman, Mrs. S.	0	5	0
Turner, Mrs. R. T.	0	10	6
Tyson, Edward, Esq. ..	1	1	0
Upperton, Miss B.	5	0	0
Uross, H. R., Esq.	0	2	6
Vallance, Mr. and Mrs. ..	0	5	0
Varwell, H. B., Esq.	1	1	0
Viney, Walter E., Esq. ..	1	1	0
"W."	20	0	0
Wakeling, Harry, Esq. ..	0	10	6
Waldegrave, Mabel	1	1	0
Wale, John Henry	0	10	6
Amounts forward	£4718	6	1

	£	s.	d.
Amounts forward	4718	6	1
Walker, Wallace J., Esq. ..	2	2	0
Walker, C., Esq.	1	1	0
Walker, Charles Hay, Esq., J.P.	25	0	0
Walkers, Alfred O., Esq. ..	5	0	0
Wallace, J. A. A., Esq. ..	5	0	0
Waller, J. Edwards, Esq. ..	1	1	0
Ward, Mrs. T. R.	0	5	0
Ward, H., Esq...	1	1	0
Ware, C. M., Esq.	0	10	0
Warman, F. W., Esq. ..	1	1	0
Warner, Miss S.	1	0	0
Waters, Lieut.-Col.	0	5	0
Watkin, Lady	1	0	0
Webb, Walter, Esq.	5	0	0
Webb, Major W. H.	2	0	0
Webbers, Wm. D., Esq. ..	2	0	0
Weekes, Miss H. A.	1	0	0
Wellby, Howard, Esq. ..	5	5	0
Welsh, Mrs. L. A.	2	0	0
West, Henry, Esq.	5	0	0
Westgarth, Tom, Esq. ..	2	2	0
Weston, C., Esq.	0	10	6
Wether, I., Esq.	5	0	0
Wharncliffe, The Dowager Countess of	2	0	0
Whipp, A. E., Esq. (per Miss Haller)	1	1	0
White, Miss B...	0	10	0
White, Richard, Esq.	1	1	0
Amounts forward	£4797	1	7

	£	s.	d.
Amounts forward	4797	1	7
White, R. H., Esq.	0	5	0
Whitehead, Mrs. S. A. ..	5	0	0
Whiteley, Alfred W., Esq. ..	2	2	0
Whitlink, M., Esq.	0	10	6
Wight, Mrs.	0	10	0
Wilcox, G., Esq.	1	1	0
Williams, W., Esq., M.B. ..	0	5	0
Williams, W. J., Esq.	1	0	0
Williams, Mrs. E.	1	0	0
Williams, E. G., Esq. ..	0	2	6
Willis, A., Esq.	1	0	0
Wilmot, S. M., Esq.	0	10	0
Wilshaw, Mrs. A.	1	1	0
Wilson, I. T., Esq., J.P. ..	1	0	0
Wilson, M. H., Esq.	1	0	0
Wilshaw, E. Kenneth, Esq. ..	5	5	0
"W. H. B."	1	0	0
"W. M."	1	1	0
Wood, C., Esq.	0	10	0
Wood, Sir Lindray, Bart. ..	10	10	0
Woodhouse, The Misses ..	1	1	0
Woodhouse, Miss Phyllis ..	1	0	0
Woodruff, Miss K. M. ..	0	5	0
Woolam, Miss M.	5	0	0
Wright, J. G., Esq.	1	0	0
"X," per K. A. Finnis ..	0	10	0
Yeo, Mrs. John..	1	1	0
Young, Mrs.	5	0	0
Total	£4846	11	7

List of Donations and Subscriptions

FOR THE

GENERAL PURPOSES OF THE COLLEGE

RECEIVED FROM 1ST JANUARY TO 31ST DECEMBER, 1918.

The Principal will be glad to be informed of any inaccuracies in this List.

	Donations. £	s.	d.	Subs. £	s.	d.
Her Most Gracious Majesty the Queen	10	0	0			
H.R.H. The Duke of Connaught, K.G.	10	0	0			
SPECIALS :—						
Alexandra Day Collection Fund, per Miss Beeman	100	0	0			
Gardner's Trust for the Blind	160	0	0			
Primrose League, Himan Stuart Habitation, No. 2753, per Mrs. H. White	50	0	0			
Proceeds of Gymnastic Display by Green Girls' Club, per Miss M. C. White	7	7	0			
W. W. Smout, Esq., Committee, Coventry, for Assisting the Blind, per F. W. Woodrow, Esq.	42	0	0			
Worshipful Company of Skinners	5	5	0			
South Norwood Congregational Sunday School, Primary Class, per Mr. J. P. Tonkin	0	5	0			
FIRMS :—						
Blind Tea Agency, Ltd., The				1	1	0
Bradford & Co., T.	5	5	0			
Burberrys, Messrs.	0	10	6			
Chorley & Pickersgill, Messrs.	1	1	0			
Collard & Collard, Messrs.	2	2	0			
Co-operative Wholesale Society, Ltd.	5	5	0			
Cowx & Co., Wm. F.	1	0	0			
Cox & Sons, Ltd.				1	1	0
Crampton & Sons, Ltd.	0	5	0			
Crown Paper Bag Co., The	1	1	0			
Curtis Bros. & Dumbrill, Ltd.	2	2	0			
Evans & Co., Ltd., D. H.	1	1	0			
Hurst & Sons	2	2	0			
Johnsen, Jorgensen & Wettre, Ltd.	3	3	0			
Marconi's Wireless Telegraph Co., Ltd.	5	5	0			
Nestle & Anglo-Swiss Condensed Milk Co.				5	5	0
Reckett & Sons, Ltd.				10	10	0
Sasson & Co., E.	2	2	0			
Stephenson, Clarke & Co.	5	5	0			
Toy & Winslow, Messrs.	1	0	0			
Amounts forward	£423	6	6	£17	17	0

	Donations. £	s.	d.	Subs. £	s.	d.
Amounts forward	423	6	6	17	17	0
INDIVIDUALS :—						
Ackroyd, T. D., Esq.	1	1	0			
Acworth, Mrs.				5	0	0
A Friend	0	5	0			
A Friend, per Mr. Muddiman	1	0	0			
Aitken, Dr. John	2	2	0			
Allbert, Miss				1	1	0
Allen, Mrs. C. H.				0	10	6
"A. M. E."	0	10	0			
Anderson, Mrs. Hastings	1	1	0			
Anderton, Mrs. A.	0	10	0			
Andrews, Miss A. F.	1	0	0			
"An Essex Woman"	0	5	0			
Anon.	10	10	0			
Anon.	1	0	0			
3 Anon. at 10s.	1	10	0			
Anon.	0	4	0			
Anon.	0	2	6			
Archer, W. D., Esq.	2	0	0			
Armitage, Miss Edith C.	0	10	0			
Armitage, Dr. Florence				0	5	0
Arrowsmith, E. M., Esq., 1917				1	1	0
Arundel, E. W., Esq.	1	0	0			
Aste, Miss				1	1	0
Atkin, J. C., Esq.	1	1	0			
Atkinson, W., Esq.	1	0	0			
Aukland, Mrs.				1	1	0
Auldgo, Miss	0	5	0	0	10	0
Austin, Mrs.				0	5	0
Aynsley, H. J., Esq.	1	1	0			
Bagehot, Mrs.				1	1	0
Bailward, Col. A. C.	2	0	0			
Baird, Mrs.				1	0	0
Balchin, Miss Alice	0	10	0			
Balfour, Mrs. C.				1	0	0
Ball, Mrs.	0	12	0			
Balls, Miss M.	1	1	0			
Baly, Miss Alice	3	3	6			
Banfield, Mrs. J. S.				1	0	0
Barbour, Lady				1	0	0
Baring-Gould, Misses	5	0	0			
Barnard, A., Esq.				0	5	0
Baron, The Misses	0	2	6			
Barrett, T. F., Esq.				0	10	0
Barton, Miss	0	10	0			
Bartley, Lady	2	2	0			
Batchelor, Miss				1	1	0
Baxendale, C., Esq.				2	2	0
Bean, Miss F.				1	1	0
Beardmore & Bernard, The Misses				1	1	0
Amounts forward	£466	5	0	£39	12	6

	Donations. £	s.	d.	Subs. £	s.	d.
Amounts forward	466	5	0	39	12	6
Beddow, Miss..				2	0	0
Beddow, J., Esq.				6	6	0
Beddow, Alfred E., Esq.				10	10	0
Beddow, Miss E. A.				2	2	0
Beddowe, Mrs.	1	1	0			
Bell, Miss Emily				1	0	0
Belleville, Mrs. E.				2	2	0
Belmore, The Rt. Hon. The Earl of	1	0	0			
Benecke, P. V. M., Esq.				1	1	0
Bennion, J. Rowe, Esq.				1	1	0
Bennett, Mrs. Fred	1	1	0			
Bennett, Richard, Esq., D.L.	1	0	0			
Bennett, Nurse	0	5	0			
Bentley, Miss Hilda M.	2	2	0			
Bethune, Lady	1	0	0			
Bewley, Robert, Esq.				0	10	0
Bidwell, Miss				1	1	0
Bishop, Mrs. F. C.	0	5	0			
Blackie, Mr. and Mrs. James				0	10	6
Blaker, E. H., Esq.	1	1	0			
Blezard, Geo., Esq.	1	1	0			
Blundell, Miss	0	10	0			
Blundell, Col. J. S., C.B.	2	0	0			
Boadle, J. W., Esq.				1	1	0
Boam, T., Esq.				1	1	0
Body, C. A., Esq.				1	1	0
Boileau, Lady	1	0	0			
Boosey, A., Esq.	2	0	0			
Bottomley, E., Esq.	0	10	6			
Bourke, Lady Albreda	1	0	0			
Bowers, Mrs.	0	10	0			
Boyd-Browning, Mrs.				1	1	0
Braddon, Mr. and Mrs.				0	10	6
Bramley, Mrs.				1	1	0
Branfill, Mrs.				0	5	0
Brassey, Hon. Mrs. Albert	5	0	0			
Bressey, Sam, Esq.	2	0	0			
Brickwood, Sir John	1	0	0			
Briggs, Wm., Esq., LL.DD., C.L.	1	1	0			
Bright, Thos. J., Esq.				1	1	0
Brighton, J. A., Esq.				0	10	6
Brooke, Henry W., Esq.				1	1	0
Browne, Rev. R. L.	1	0	0			
Browne, Mrs. Cave				1	0	0
Brownlie, Mrs.				0	5	0
Brown, Miss				0	10	6
Brown, Geo. G., Esq.	2	0	0			
Brown, Miss G. Joyce	0	10	0			
Brown, E. B., Esq.	0	10	0			
Buchanan, Mrs.				3	3	0
Amounts forward	£496	12	6	£81	7	6

	Donations. £	s.	d.	Subs. £	s.	d.
Amounts forward	496	12	6	81	7	6
Burdon, Col. R.				1	0	0
Burls, Lady Grant	1	0	0			
Burnett, R. E., Esq.	2	2	0			
Burton, W. J., Esq.	1	0	0			
Butcher, F. J., Esq.				2	2	0
Butler, Capt. H. L.	2	0	0			
Caldicott, Mrs.				1	1	0
Campbell, Col. F., C.B.				5	5	0
Campbell, Mrs. J. V.				1	1	0
Capel, G. W., Esq.	0	10	6			
Carter, Mrs.				1	0	0
Cary, Mrs.				2	2	0
Catterall, Miss M.	0	5	0			
"C. C." and "C. L. C."				1	1	0
Cecil, Mrs.	1	0	0			
Chadwick, Miss				1	0	0
Chambers, S., Esq.	2	2	0			
Chamier, Major-Gen. F. E. A.				2	2	0
Champion, Miss E.				3	3	0
Champion, Miss A.				2	2	0
Chance, Rt. Sir Wm.				1	1	0
Channing, The Hon. Julia	0	5	0			
Chapman, Mrs.				1	1	0
Charles, Misses E. and S.				0	5	0
Cheswright, Mrs.	1	0	0			
Chubb, T. J., Esq.	0	10	6			
Clark, Mrs.				1	0	0
Clark, Miss	0	5	0			
Clarkson, Mrs.	1	0	0			
Clay, Miss M. J.	1	1	0			
Clemson, Miss J. O.				3	3	0
Clerk, Colonel R. M.	1	1	0			
Clifton, Miss Rose				0	5	0
Coates, Major Sir Edward F.				1	1	0
Cobb, Mrs.				0	10	0
Cockburn, The Misses				1	1	0
Cohen, Mrs. S.				1	1	0
Coldstream, G. E. R., Esq.				2	2	0
Cole, Mrs. John	1	1	0			
Collected at Wesleyan Methodist Central Hall	9	10	0			
Collins, Edwin, Esq.	0	10	6			
Combe, Charles, Esq., J.P., D.L.	20	0	0			
Congleton, Dowager Lady	1	1	0			
Connell, Frederick A. H., Esq.	1	0	0			
Cooke, Mrs.				2	2	0
Cooper, R., Esq.				1	1	0
Cottell, Mrs.				1	0	0
Covington, Mrs.				0	5	0
Crabb, Miss	1	0	0			
Cripps, Mrs. W.				0	10	0
Amounts forward	£545	17	0	£121	14	6

	Donations. £	s.	d.	Subs. £	s.	d.
Amounts forward	545	17	0	121	14	6
Croggan, Mrs. L.				0	10	0
Cronin, Dr. E.				0	10	6
Cropley, Miss				0	10	6
Cropper, Horace J., Esq.	1	1	0			
Crosfield, Miss				1	1	0
Crosley, Mrs.				0	5	0
Cumberland, Major-Gen. C. E.				1	1	0
Cupper, Miss L.	1	0	0			
Curling, Miss				1	1	0
Cussons, Mrs., per Miss Haller				1	0	0
Cutler, Miss	5	5	0			
Darbyshire, Mrs.				1	0	0
Davidson, Miss F.				0	5	0
Davis, Mrs. Edward				1	1	0
Davis, A., Esq.	0	10	6			
Davis, Miss Kershaw				0	5	0
Dawson, Mrs.				1	1	0
Deacon, Miss	0	10	0			
Dean, Miss	1	1	0			
Deedes, Miss Isabella M.				1	1	0
Delmage, Mrs.	1	0	0			
Delph, Miss H.				1	1	0
Dennett, H. R., Esq.	0	2	6			
Denny, Mrs. Edward				1	1	0
Denton, Mrs. C.				1	1	0
de Pass, Chas., Esq.	1	1	0			
de Quincey, Mrs.				0	15	6
"D. J."	2	0	0	2	0	0
Donaldson, Sir George	10	10	0			
Dondney, Miss	0	10	0			
Donkin, E. H., Esq.				0	10	0
Douro, Marchioness of	5	0	0			
Dow, Alexander, Esq.	1	1	0			
D'Oyly, Mrs. G.				1	1	0
Drury-Lowe, Lady	0	5	0			
Drybrough, T. B., Esq.				10	0	0
Dunlop, Miss				1	0	0
"E. A. D." (In Memoriam)	1	1	0			
Edmonds, Miss M.	0	5	0			
Edwards, Col. H. J. Hope	5	0	0			
Ellison, Miss K.	1	0	0			
"E. M."	2	0	0			
Emerson, Mrs.	0	5	0			
Eschwege, H., Esq.				5	5	0
Eshelby, Mrs.	1	0	0			
Eumorfopoulas, Miss	0	5	0			
Evans, Miss A.				1	1	0
Evenden, H., Esq.	0	10	0			
Fawcett, Mrs.				2	2	0
Amounts forward	£588	0	0	£159	4	0

	Donations. £	s.	d.	Subs. £	s.	d.
Amounts forward	588	0	0	159	4	0
Ferens, The Rt. Hon. T. R., M.C., per Miss Haller				3	3	0
Field, Miss				1	0	0
Finch, The Rev. W. A.				1	0	0
Fitzpatrick, Miss	2	0	0			
Fleming, Rev. A., D.D.	0	5	0			
Foster, W. F., Esq.				10	0	0
Foster, Miss				2	10	0
Foster, Phillip T., Esq.				1	1	0
Fox, Mrs.				0	10	0
Freshfield, Miss J. L.				3	3	0
From a Friend	0	10	0			
Frost, Miss R. E. G.	0	2	0			
Furneaux, Mrs.				1	1	0
Gardiner, H. J., Esq.	10	10	0			
Gardiner, W. G., Esq.	1	1	0			
Gardiner, F. C., Esq.	1	1	0			
Gardiner, J. W., Esq.				1	1	0
Gardiner, Mrs.	1	0	0			
Garrett, Mrs.	0	5	0			
Garrett, Miss	0	2	6			
Geare, H. E., Esq.				1	1	0
Gestetner, D., Esq.	1	1	0			
Gibson, Miss G. B.				0	10	6
Gibson, Rev. J. M.	0	10	0			
Gilkison, Mrs.				2	0	0
Gladstone, H. N., Esq.	5	0	0			
Glen-Coates, Bart., Sir Thos.				10	0	0
Glyn, Lady				1	0	0
Godden, Miss	1	0	0			
Godwin, Mrs.	1	0	0			
Goldhawk, Miss M.				0	10	0
Goldhill, David J., Esq.	0	10	6			
Goldring, A. N., Esq.	1	1	0			
Gordon, John F., Esq.	1	1	0			
Gordon, Miss Isabel K.				1	1	0
Gore, Lt.-Col. F. A.				1	0	0
Gracy, Thos., Esq. (The Late)				1	1	0
Graham, Mrs.				5	0	0
Grant, Mrs. Frances				1	1	0
Grantham, The Rt. Rev. The Bishop of	0	10	6			
Gray, Mrs. F. G.				1	1	0
Gray, Melville, Esq.	1	0	0			
Grey, Miss	0	5	0			
Griffith, Isaac, Esq.				5	5	0
Grimwade, E. W., Esq.				1	1	0
Grimwade, Herbert, Esq.	1	1	0			
Groves, W. G., Esq.				1	1	0
Gunn, Mrs. W. Cecil				0	10	6
Gunn, W. Cecil, Esq. (The Late)				0	10	6
Gunning Moore, J. B., Esq.	2	0	0			
Amounts forward	£620	16	6	£217	6	6

	Donations. £	s.	d.	Subs. £	s.	d.
Amounts forward	620	16	6	217	6	6
Hadgraft, Miss B. M.				0	5	0
Haes, David, Esq.	1	1	0			
Haig, Miss F. M.	1	0	0			
Hall, Miss E.	0	5	0			
Haller, A. S., Esq.				1	1	0
Haller, Miss Edith				0	10	0
Haller, Miss Alice M.				0	10	0
Hamilton, Mrs. J. G.	1	0	0			
Harrison, Mrs. R. J.	1	0	0			
Harrison-Topham, Lt.-Col. T., D.S.O.				0	10	6
Hatch, Mrs.				1	1	0
Harvest, D. R., Esq.				1	1	0
Hawkins, Major				0	10	0
"H. B."				2	0	0
Henderson, Dr. J. (The Late)				1	0	0
Higgins, Mrs. H. V.	2	0	0			
Hills, Miss E. M.				1	0	0
Hinks, J., Esq.	1	1	0			
Hocart, Mrs.				1	1	0
Hodgson, H. Hill, Esq. (The Late)	1	1	0			
Hogge, Mrs. J. M.	1	0	0			
Holbrook, J. E., Esq.	0	10	6			
Holland, Mrs.				1	0	0
Hollins, Alfred, Esq.				1	1	0
Holman, J. R., Esq.	0	5	0			
Holmes, G. T., Esq.				1	1	0
Holmes, Miss E. F.				1	0	0
Hooper, John P., Esq.	5	0	0			
Howard, Jas., Esq.				1	1	0
Howman, Miss				2	0	0
Hoyle, Richard, Esq.	5	0	0			
Hughes, Miss Kate				0	5	0
Hull, E. C. P., Esq.	1	1	0			
Hussey, Miss H.	0	5	0			
Hutchinson, Miss	1	1	0			
Ireland, A. C., Esq.	1	0	0			
Jackman, C. E., Esq.				2	2	0
Jackson, Sir John	1	1	0			
James, Miss Theodora				0	10	0
James, Miss Edith E.	0	5	0			
Jardine, R., Esq.	10	0	0			
Jebb, G. R., Esq.	1	0	0			
"J. E. C."	2	2	0			
Jeffcock, Mrs. T. V.				1	1	0
Jefferies, Henry, Esq.				1	1	0
Jeffery, Henry, Esq.	2	1	6			
Jellinek, R., Esq.	0	10	6			
"J. F. P."				1	0	0
Jervis, Miss				1	1	0
Johnceline, E. C., Esq.				1	1	0
Amounts forward	£661	7	0	£243	0	0

	Donations. £	s.	d.	Subs. £	s.	d.
Amounts forward	661	7	0	243	0	0
Johnson, Mrs. Walter				1	1	0
Johnston, Geo. Lawson, Esq.				2	2	0
Johnston, Mrs.	1	0	0			
Jones, Lieut.-Col. J.	1	0	0			
Jones, J., Esq.	1	0	0			
Jordan, Mr. and Mrs.				2	2	0
Kay, Miss F.				0	5	0
Kemp, Miss E. C.	1	0	0			
Khuder, I., Esq.	1	10	0			
Kimber, Sir Henry				2	0	0
King, Mrs.				1	0	0
Kreitman, Mrs.	3	3	0			
Lake, Mrs.	0	10	0			
Lambrick, J., Esq.				1	1	0
Lancaster, Miss E.				1	1	0
Langford, Joseph, Esq.	0	10	0			
Larnach, J. W., Esq., J.P.	5	0	0			
Larnach, J. W., Esq.	2	0	0			
Lascelles, F., Esq.				2	2	0
Latham, S. L., Esq.				2	0	0
Latham, Morton, Esq.				2	2	0
Lawrence, Lady Durning	5	0	0			
Lawrence, Dr. W. F., per Barclays Bank				2	2	0
Lawrence, H. E., Esq.				1	1	0
Legg, C. J., Esq.	0	5	0			
Leigh, Miss Diana	1	0	0			
Leonard, Wm. J., Esq.				1	1	0
Lewis, Mrs. C. Waller	30	0	0			
Lewis, Miss				1	1	0
Lewis, Miss Olive				0	15	0
Ley, Wm. H., Esq.	0	5	0			
Liddon, E., Esq.	1	1	0			
Linnecar, J. W., Esq.	0	5	0			
Lister, The Misses	3	0	0			
Lister-Kaye, Lady Beatrice	1	1	0			
Lloyd, Mrs. Theodore				5	5	0
Lloyd, A. L., Esq.	1	1	0			
Loch, Miss Emily				0	10	0
Lomax, C. H., Esq., M.A.	1	0	0			
Lomax, Miss	0	15	0			
Longhurst, E., Esq.				1	1	0
Love, Wm. McNaughton, Esq.				2	2	0
Love, Miss Helen				1	1	0
Lovejoy, Miss A. B. Cecil				1	1	0
Lowe, A. G., Esq.				2	0	0
Lucas, J. R., Esq.				1	1	0
Luce, Mrs.	2	2	0			
Lucking, R. A., Esq.				1	0	0
Lumsden, R., Esq.				1	1	0
Lumsden, Miss	1	0	0			
Amounts forward	£725	15	0	£281	18	0

	Donations. £	s.	d.	Subs. £	s.	d.
Amounts forward	725	15	0	281	18	0
Lundholm, Mrs. C. O.	0	10	0			
Lungly, Miss M.	0	5	0			
Lyth, R. T. C., Esq., J.P.				0	10	6
MacAndrew, Miss				10	0	0
MacCall, Mrs.	0	10	0			
Mackenzie, Mrs. J. N.				1	1	0
Mackinlay, Lieut.-Col. G.				1	0	0
Macpherson, Stewart, Esq.	10	0	0			
Mallett, Chas. F., Esq.	1	1	0			
Mann, Miss				1	1	0
Marèchaux, Miss A.	0	10	0			
Marling, Col. P. S., V.C., C.B.				0	10	6
Marshall, The Hon. Mrs.	1	1	0			
Marshall, Ernest, Esq.				1	1	0
Marshall, Mrs.				1	0	0
Marshall, Mrs. Denby				0	10	0
Martin, H. J., Esq.				1	1	0
Martineau, Miss Gertrude				1	1	0
Marzetti, C., Esq.				2	0	0
Matheson, Miss M. Janet				0	10	6
Matthews, P. W., Esq.	1	1	0			
Matthews, Mrs.	0	10	0			
Maxwell, Miss M. A.				1	0	0
Mays, T. W., Esq.	0	10	0			
McClelland, Miss	1	0	0			
McMullen, Miss				0	10	0
Meakin, Frederick, Esq.	0	10	6			
Mee, The Misses J. and A.				0	10	0
Meggy, A. G., Esq.	1	1	0			
Metcalfe, Sir Charles				1	1	0
Metcalfe, Miss	1	0	0			
Mew, A., Esq.	0	2	6			
Meyer, T., Esq.	2	2	0			
Mitchell, R. C., Esq.	3	3	0			
Miles, M., Esq.	2	2	0			
Miller, Sir John				2	2	0
Miller, F. W., Esq.				2	2	0
Millidge, Miss C. M.				2	2	0
Milroy, Mrs.				1	1	0
Minett, Miss	0	5	0			
Mitchell-Innes, Provost	1	0	0			
Mocatta, Mrs. Elkin	2	2	0			
Moeller, Mrs.				1	1	0
Moeran, Rev. and Mrs. J. W.	3	0	0			
Molteno, Mrs.	2	2	0			
Moncrieff, Lady Scott	1	0	0			
Moon, Mrs.				1	1	0
Morley, The Rt. Rev. Bishop	1	0	0			
Morlock, P. H., Esq.	2	0	0			
Mortimer, P., Esq.	2	0	0			
Amounts forward	£767	3	0	£315	14	6

	Donations. £	s.	d.	Subs. £	s.	d.
Amounts forward	767	3	0	315	14	6
Mosenthal, Mrs. George	1	1	0			
Mott, George E., Esq.				2	2	0
Mowbray, Miss A.	0	5	0			
Muddiman, A. G., Esq.	3	0	0			
Munro, Miss H. H.				0	5	0
Muspratt, E. H., Esq.	2	2	0			
Muspratt, Miss	1	0	0			
Nankivill, Dr. and Mrs.	1	1	0			
Neale, Sir H. V., K.C.B.	2	2	0			
Nevill, Mrs. W. T.	0	5	0			
Neuman, L., Esq.				1	1	0
Newth, R. Boulcott, Esq., collected	12	17	6			
Nivison, L., Esq.	1	1	0			
Noakes, Miss				0	10	0
Noon, Jas., Esq.				0	10	6
Noon, Mrs.	0	5	0			
"N. W."	1	0	0			
Oakley, Mrs. J.	1	1	0			
Ogle, Mrs.				1	0	0
Oliverson, Cecil H., Esq.	10	0	0			
Onslow, Hon. Emily	1	1	0			
Oram, R. A., Esq.				0	10	0
Ord, Mrs.				1	1	0
Osborne, Hamilton, Esq.	1	1	0			
Oxenham, Miss A. E.	1	0	0			
Paget, Mrs. R. M.				1	1	0
Palmer, Miss G.				2	10	0
Paton, Alex Forrester, Esq.				2	0	0
Patteson, F. E., Esq.	2	2	0			
Paulin, Sir David				1	0	0
Pauling, Robert, Esq., per Miss Haller				1	0	0
Pearson, Mrs. F. J.				1	1	0
Pente, Signor, per R. Boulcott Newth, Esq.	0	2	6			
Per Henshaw, Esq.	0	10	6			
Peters, W., Esq.	0	17	8			
Phelps, Miss				1	1	0
Phillips, Edward, Esq.				2	2	0
Phillips, Miss C. E.	2	0	0			
Phillips, T. W., Esq.				1	1	0
Pilley, F. H., Esq.	1	1	0	1	1	0
Pilley, Mrs. F. H.				2	2	0
Pike, Miss	0	2	6			
Polhill, Cecil, Esq.	2	2	0			
Poole, Miss	0	10	0			
Poole-Smith, G., Esq.				1	1	0
Powell, Miss	1	1	0			
Powell, Mrs. G. Thompson	0	10	0			
Press, Mrs., collected	0	8	0			
Price, G. M., Esq.	0	10	6			
Price, Esq.				0	10	0
Amounts forward	£819	3	2	£340	4	0

	Donations. £	s.	d.	Subs. £	s.	d.
Amounts forward	819	3	2	340	4	0
Priestman, Mr. Alderman F.				3	3	0
Pritchett, F., Esq.				1	1	0
Probyn, General Sir Dighton	1	1	0			
Procter, Sir Henry	2	2	0			
Puckle, Miss E. C.				0	10	6
Quare, H., Esq.				2	2	0
Ramsay, Miss				1	1	0
Ramell, Mrs. W. H.	0	2	6			
Rashdall, Miss L.				0	5	0
Readers of "The Christian," per Morgan & Scott, Ltd.	2	0	2			
Reading, W. A., Esq.	1	1	0			
Reading, Miss	0	10	0			
Rean, Miss Alice	1	1	0			
Reckitts, Sir James, Bart., per Miss Haller				1	1	0
Reep, The Misses				1	1	0
Rey, Mrs.	2	2	0			
Rich, Mrs.	1	0	0			
Rider, T. F., Esq.	1	1	0			
Ritchie, Lady	0	10	0			
Robbins, C., Esq.	1	1	0			
Roberts, Mrs. W. B.				1	1	0
Roberts, Miss				1	1	0
Roberts, Caradog, Esq.	0	10	0			
Robertshaw, J., Esq.				0	10	0
Robinson, Stanley G., Esq.				0	10	0
Robson, Mrs.	1	0	0			
Rogers, Rev. A. M. Coxwell				0	5	6
Rooff, J., Esq.	5	5	0			
Royston, Herbert, Esq.				0	10	0
Ruck, Miss Hannah				1	0	0
Russell, Mrs. H. C.				2	2	0
Saltor, Miss	0	10	0	0	10	0
Samuelson, Francis, Esq.				2	2	0
Samuelson, Sir Henry, Bart.	2	2	0			
Sargent, Miss Emily	0	10	0			
Sasson, Mrs. Meyer	1	0	0			
Saunders, Mrs., per Miss Haller				1	1	0
Saunders, Charles, Esq.				1	1	0
Saunders, E.	0	10	0			
Scholfield, Miss	1	0	0			
Scott, D. H., Esq., F.R.S.				1	10	0
Seymour, Mrs. Culme				1	1	0
Sharp, Wm. Esq.	1	1	0			
Shuttleworth, Mrs.				1	1	0
Simonds, Mrs. R. H.	1	1	0			
Simpson, Rev. H. E.	2	0	0			
Simpson, Maria	1	0	0			
Simpson, A., Esq.				0	2	0
Skinner, Miss	0	5	0			
Smee, Mrs.	1	1	0			
Amounts forward	£851	9	10	£365	16	0

	Donations. £	s.	d.	Subs. £	s.	d.
Amounts forward	851	9	10	365	16	0
Smeed, Miss				5	0	0
Smith, George, Esq.				1	1	0
Smith, F. L., Esq.				1	1	0
Smith, Henry, Esq.				1	1	0
Smith, Miss E. C.				0	10	6
Smith, C., Esq.				0	10	6
Smith-Dorrien, Rr.-Admiral A. H.	1	0	0			
Smith, Mrs.				2	2	0
Sneath, J., Esq., J.P.	2	2	0			
Soper, Mrs.				1	1	0
South, Miss M. F.				2	2	0
Speer, Major F. G.	0	10	0			
Spikins, W. C., Esq.	5	0	0			
Spittle, Mrs.	1	1	0			
Spittle, Stanley, Esq.	1	1	0			
Stainer, Mrs. S. S.				1	0	0
Steel, Mrs.	1	1	0			
Sterry, Miss A. M.	5	5	0			
Stevens, Miss C.				0	10	0
Stone, Dr. H. S.	0	10	0			
Strachan, Mrs. M. G.				1	1	0
Strong, J. B., Esq.	1	0	0			
Strickland, Miss A. G.	0	10	6			
Stuart, Mrs. C.				1	1	0
Sutton, A. W., Esq.				2	2	0
Sutton, Mr. and Mrs. C. T.				1	1	0
Swift, Miss H. M.				1	1	0
Symons, The Misses				1	1	0
Tatham, Miss G.	1	1	0			
Taylor, Mrs.	1	0	0			
Teacher, Wm. C., Esq.	5	0	0			
Teale, T. Pridgin, Esq.	2	0	0			
Templeton, J., Esq.	3	0	0			
Thesiger, The Hon. Sir Edward, K.C.B.	2	0	0			
Thomas, Miss	2	2	0			
Thompson, Mrs.				1	1	0
Thompson, Mrs. Arthur	1	0	0			
Thornton, T. H., Esq.	1	1	0			
Three Blind Mice, per Mr. Muddiman	1	0	0			
Tollemache, Miss				0	10	6
Tomlinson, Miss	2	0	0			
Topham, W. H., Esq.	1	1	0			
Torkington, The Misses				1	1	0
Tredgold, The Misses				0	10	0
Tregoning, Pte. J. S.	1	1	0			
Trevelyan, Lt.-Col. W. R.	1	1	0			
Trier, T. R., Esq.	1	1	0			
Trotter, Miss E. T.				1	1	0
Twist, Miss				1	1	0
Vickers, The Misses R. E. and S. E.	0	5	0			
Amounts forward	£896	3	4	£394	6	6

	Donations. £	s.	d.	Subs. £	s.	d.
Amounts forward	896	3	4	394	6	6
Von Braun, Mrs.				1	1	0
"W."	1	0	0			
Waddilove, J. K., Esq.	2	0	0			
Wall, W., Esq.				2	2	0
Wallace, A. F., Esq.				2	0	0
Walker, Charles Hey., Esq.	5	0	0			
Walker, Miss M.	1	0	0			
Walker, D. G., Esq.	0	5	0			
Walters, Mrs.	0	5	0			
Ward, Mr.				5	5	0
Warde, Miss				1	1	0
Warner, H. L., Esq.	2	0	0			
Warren, Miss				2	2	0
Warren, Mrs. T. P.				1	1	0
Waterhouse, R. V., Esq.	1	11	6	3	3	0
Waterhouse, Miss F. C.	1	1	0			
Weddel, W., Esq.	2	0	0			
Wedmore, Lady	0	10	0			
Wedmore, E. T., Esq.	0	10	0			
West, Miss M. C.				1	1	0
Western, E. Y., Esq.				2	2	0
Western, George A., Esq.				1	1	0
Whipp, A. E., Esq., per Miss E. Haller				1	1	0
White, Mrs. J. Orr				2	2	0
White, F. A., Esq.				1	1	0
White, Esq.				0	5	0
Whitelaw, Mrs. R. J.	1	0	0			
Williams, A., Esq.				0	10	0
Williamson, Mrs. A. B.	2	0	0			
Wilkerson, Ellis, Esq., J.P.	0	10	0			
Wilson, Mrs. H. J.	1	0	0			
Wood, H. J., Esq.				1	1	0
Wood, Miss F.	0	4	0			
Woodford, Mrs. E. B.				1	1	0
Woodroffe, E. F., Esq.				1	1	0
Woods, Miss S.				0	5	0
Woollam, Mrs.				1	1	0
Wright, Mrs. Beresford	2	0	0			
Wright, Mrs. Frank				1	1	0
Wright, T. C., Esq.				1	1	0
Wright, Mrs.				1	1	0
Wrightson, Miss I.	0	5	0			
Wyer, M. R., Esq.	1	1	0			
Wynn, T. A., Esq., per G. M. C	0	10	0			
Total	£921	15	10	£428	16	6

Subscriptions

PAID THROUGH BANK

	£	s.	d.
Abernethy, Mrs.	10	10	0
Acland, Rt. Hon. A. H. D.	1	1	0
Anon.	5	5	0
Anon.	5	0	0
Astell, R. J. V., Esq.	10	0	0
Bouverie, H. H. B., Esq.	5	0	0
Brown, J. A., Esq.	5	5	0
Budgen, Miss E.	1	1	0
Budgen, Miss S.	1	1	0
Campbell, Miss E. L.	5	0	0
Chamberlain, Major J. W.	3	0	0
Chamberlain, E., Esq.	1	1	0
Close, W. B., Esq.	2	0	0
Coope, Mrs. A.	2	0	0
Cooper, Clarence, Esq.	2	0	0
Cracroft, Mrs. A. M.	1	1	0
Cure, E Capel, Esq.	1	1	0
E. A. D.	5	5	0
Evans, Mrs. Amy	2	2	0
Gladstone, S. H., Esq.	5	5	0
Glendenning, G. H., Esq.	1	1	0
Kaye, H., Esq.	2	2	0
Lambert, E. W., Esq.	1	1	0
Lawrence, Miss A. G.	1	1	0
Low, Chas. W., Esq.	5	0	0
Lushington, Rev. T. G. L.	1	11	6
Mackinnon, Mrs. John	5	0	0
Maitland, A. C. R., Esq.	2	0	0
Manns, Lady	2	2	0
Amounts forward	£94	16	6

	£	s.	d.
Amounts forward	94	16	6
Marks, Mrs. A.	1	1	0
Moon, E. R. P., Esq.	5	0	0
Mortimer, Col. H. B., Esq.	1	1	0
Pelly, Mrs. F. R.	1	1	0
Reckitt, Miss J. E.	2	2	0
Rolleston, Col. W. V.	1	1	0
Samuel, Miss L. F.	1	1	0
Samuel, Miss E.	1	1	0
Samuelson, F., Esq.	5	0	0
Schuster, L. F., Esq.	2	2	0
Shuttleworth, Rt. Hon. Lord	2	2	0
Strange, Miss L. G.	2	2	0
Tanner, Miss M.	1	1	0
Taylor, Sedley, Esq.	1	1	0
Tennant, J., Esq.	1	1	0
Thompson, Sir H. F. H.	3	3	0
Tubbs, Mrs. F. C.	1	1	0
Turner, Miss L.	2	2	0
Tyer, E. M., Esq.	0	10	6
Underwood, G., Esq.	1	1	0
Vaughan-Price, A. J., Esq.	0	10	0
W. K.	1	1	0
Walrond, Miss M. L.	1	1	0
Westlake, Mrs. A.	3	3	0
Williams, G. M., Esq.	5	0	0
Zeler, Miss A. S.	0	5	0
Total	£141	11	0

Contributions

ON BEHALF OF INDIVIDUAL PUPILS

RECEIVED FROM 1ST JANUARY TO 31ST DECEMBER, 1918

	£	s.	d.
Ade, Mr.	3	0	0
Ade, Miss	3	6	8
Allibone, Mr. H.	25	0	0
Barnsley Association for the Blind	6	0	0
Benton, Mr. D. S. V.	25	0	0
Blake, Mr. F. W.	40	0	0
Brand, Mr. E.	35	0	0
Amounts forward	£137	6	8

	£	s.	d.
Amounts forward	137	6	8
Burgess, Mrs.	45	0	0
Canty, Mrs.	23	6	8
Cartwright, Miss	9	0	0
Cook, Mr. A. B.	35	0	0
Cope, Mr. A. E.	30	0	0
Cross, Mrs.	15	15	0
des Voeux, Lady	6	0	0
Amounts forward	£301	8	4

	£	s.	d.
Amounts forward	301	8	4
de Wit, Mr. A.	20	0	0
Faris, Dr.	1	0	0
Farrow, Mr.	30	0	0
Fitzgibbon, Mr. J. B. ..	46	13	4
Francis, Mr. S.	13	6	8
French, Mrs.	5	0	0
Gardner Trustees	2770	0	0
Gibson, Mr. J.	21	0	0
Gilchrist, Mr. J.	35	0	0
Glasgow Committee	140	0	0
Gyde Orphanage and Charity for Blind, Deaf and Dumb Children	30	0	0
Guardians :—			
Barnsley	12	0	0
Bermondsey	30	0	0
Brentford	41	15	0
Bristol	7	10	0
Freebridge Lynn	16	17	6
Jewish	30	0	0
King's Lynn	13	2	6
Kingston	7	10	0
Lewisham	7	10	0
Newport (Mon.)	30	0	0
St. Albans	37	10	0
Strood	11	13	3
Walsall	7	10	0
Wayland	25	0	0
West Ham	17	0	0
West Hartlepool	18	15	0
Harding, Mr. E.	20	0	0
Hedges, Mr. G.	5	0	0
Highcock, Mr. R.	3	0	0
Holland, Mr.	7	10	0
Hopkins, Mr. O. S.	20	0	0
Hudson, Mrs.	30	0	0
Hurrell, Mrs.	20	0	0
Innes, Mr. J.	70	0	0
Jackson, Mr. J. H.	15	0	0
Jarrad, Mr. W. F.	2	0	0
Jeffery, Mr. Wm. H.	9	0	0
Jones, Mr. L. D.	13	0	0
Jones, Mr. W. H.	20	0	0
Laxton, Mr. C. H.	9	0	0
Layzelle, Mr. E.	20	10	0
Leek, Mr. J. W.	10	0	0
Lewis, Mr. W. H.	30	0	0
Liverpool, Old Pupils' Committee, School for the Indigent Blind	3	0	0
Marshall, Mrs.	3	0	0
Amounts forward	£4037	1	7

	£	s.	d.
Amounts forward	4037	1	7
Marshall, Miss A.	3	3	0
Martin, Mrs.	30	0	0
National Institute for the Blind	59	0	0
Norman, Mr. W. H.	7	18	0
Norris, Mr. J.	30	0	0
O'Callaghan, Mrs.	16	12	8
Page, Mr. J. E...	5	0	0
Pierce, Mr.	5	0	0
Pilkington Bros., Ltd. ..	20	0	0
Pritchard, Mr. W.	30	0	0
Riddell, Sir George	25	0	0
Sadler, Mr. J. E.	40	0	0
School Authorities :—			
Accrington	17	0	0
Barry	22	10	0
Bedfordshire	60	0	0
Birkenhead	10	0	0
Bradford (City)	53	6	8
Bucks.	26	5	0
Carmarthenshire	30	0	0
Cheshire	8	6	8
Chester	30	0	0
Coventry	26	5	0
Cumberland	57	10	0
Devonshire	30	0	0
East Ham	26	5	0
East Suffolk	7	10	0
Essex	18	6	8
Gateshead	7	10	0
Kent	53	10	0
Lancashire	80	0	0
Leicestershire	33	15	0
Lincoln	35	0	0
London County Council (Elementary)	313	10	10
London County Council (Secondary and Gardner Scholarships)	124	0	0
Maidstone	26	5	0
Middlesex	19	10	0
Newcastle-on-Tyne ..	15	0	0
Northamptonshire	30	0	0
Northumberland	64	0	0
Norwich	7	10	0
Nottingham	22	10	0
Penge	11	13	4
Penzance	25	0	0
Portsmouth	15	14	0
Rochdale	30	0	0
Staffordshire	30	0	0
Standish and Langtree ..	21	0	0
Amounts forward	£5697	8	5

	£	s.	d.
Amounts forward	5697	8	5
School Authorities (*continued*):—			
Shrewsbury	18	15	0
Somerset	30	0	0
Southampton	14	11	8
Surrey	8	15	0
Torquay	30	0	0
Walthamstow	70	0	0
Warwickshire	7	10	0
West Hartlepool	15	0	0
West Riding	30	0	0
Willesden	75	0	0
Scorer, Mrs.	8	0	0
Shallcross, Mr. J. A.	17	10	0
Sisters of Charity Blind Asylum	40	0	0
Smalley, Mrs.	21	0	0
Smith, Mr. E.	30	0	0
Amounts forward	£6113	10	1

	£	s.	d.
Amounts forward	6113	10	1
Steel, Mr. J. J.	5	0	0
Straker, Mrs.	30	0	0
Swansea and South Wales Institution	18	0	0
Tebay, Mr. T. F.	30	0	0
Templeton, Mr. M.	1	0	0
Treveal, Mr. J. C.	21	0	0
Waldie, Mr. G. K.	10	0	0
Williams, Mrs. G. T.	21	0	0
Wills, Mrs.	11	13	4
Wincey, Mrs.	2	10	0
Wood, Mrs. F. S.	13	0	0
Wood, Mrs.	13	10	0
Wyeth, Mr. J. H.	30	0	0
Total ..	£6320	3	5

DONATIONS TO THE

Mortgage Redemption Fund.

RECEIVED DURING 1918.

	Donations. £	s.	d.
Graham, Mrs.	5	0	0
Smeed, Miss	5	0	0
	£10	0	0

Special Prizes.

	£	s.	d.
Hollins, Alfred, Esq.	2	2	0
Layton, P. E., Esq.	6	1	2
Maxwell, Sir John Stirling, Bart.	10	0	0

Legacies received during 1918.

	£	s.	d.
Matthews, The Executors of the late M. B., Esq.	1,800	0	0
Rigby, The Executors of the late Miss	200	0	0

Legacies received prior to 1918.

				£	s.	d.
Amounts received previously to 1916				35,084	12	3
1916.	Oct.	22.	The late Dr. C. A. Greaves	4	10	0
1917.	Feb.	6.	The late Miss J. R. Brandon	75	14	0
,,	Oct.	23.	The late G. R. Holmes, Esq.	100	0	0

REGULATIONS FOR VISITING THE COLLEGE.

The College is situated at Upper Norwood. The principal entrance is in Westow Street. An outline Map, showing the position of the College and of the different Railway Stations in the neighbourhood, will be found on the next page.

The regular Visitors' Day is the first Thursday afternoon in each month, except during January, April, August, and September. Visitors will have an opportunity of inspecting the various departments from 3.15 to 5.15 p.m.

Parents or friends may visit the pupils on the first Wednesday in the month, between 3 and 5.30 p.m. If, for any special reason, parents wish to see their children at other times, they should write to the Principal for an appointment. As a rule, it is not expected that more than two friends will visit any pupil on the same afternoon. When visiting the College, parents are earnestly requested not to bring young children with them.

The Principal can be seen on business by appointment.

Friends cannot visit the pupils on Sunday; this rule is strictly enforced. Parents are specially requested not to bring or send sweets or eatables to the children. If the children go out with their parents, they must not undertake commissions for other pupils.

INFORMATION FOR INTENDING CONTRIBUTORS.

Annual Subscriptions, Donations, and Legacies are earnestly requested, and will be thankfully received and acknowledged by the Hon. Treasurer or by the Principal, at the College.

Cheques and Post Office Orders should be crossed Messrs. Barclay & Co., Limited, and may be drawn in favour of the Hon. Treasurer, or the Principal, Guy M. Campbell, Esq., F.C.T.B., F.R.G.S.

The Principal will be happy to furnish any further information, and to forward copies of reports and various papers to all who may be willing to assist in bringing the claims of the College to the notice of the public.

OUTLINE MAP.

Showing the Position of the College at Upper Norwood, and of the three Railway Stations in the Neighbourhood.

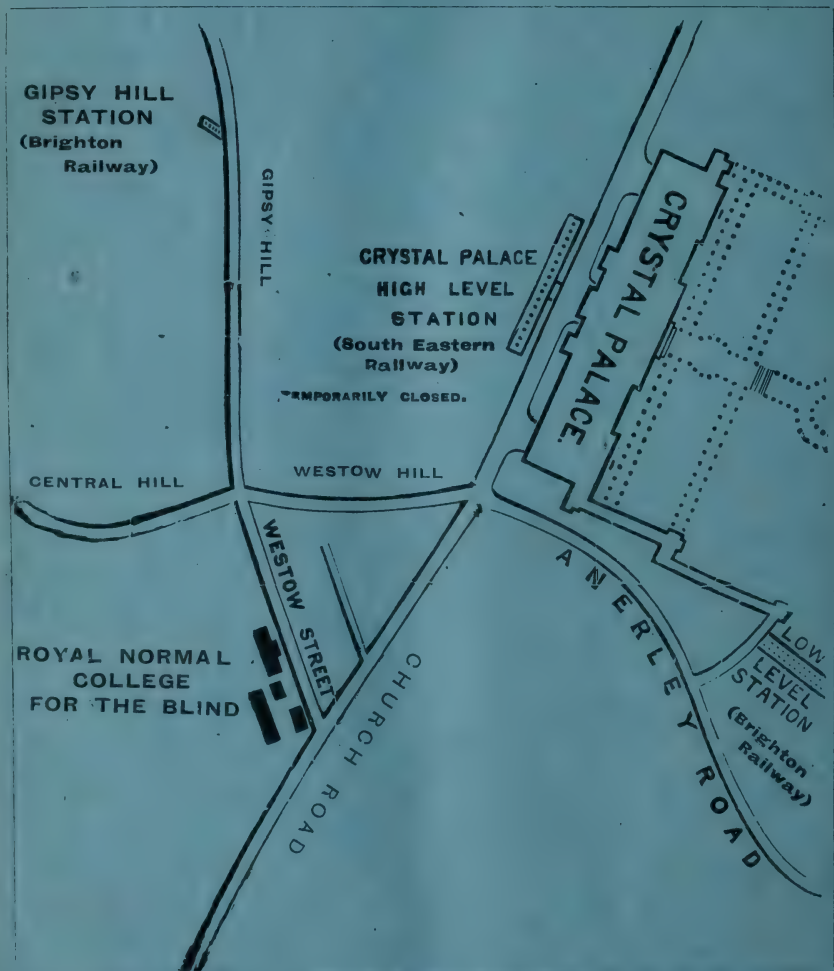

The Public are cordially invited to visit the College.

Regulations for Visitors will be found on page 3 of Cover of this Report.

Royal Normal College

AND

Academy of Music for the Blind.

FOUNDED 1st MARCH, 1872.

FORTY-SEVENTH ANNUAL REPORT, 1919.

PROSPECTUS FOR 1920-21.

Patrons.

THEIR MOST GRACIOUS MAJESTIES
THE KING AND THE QUEEN.
HER MAJESTY QUEEN ALEXANDRA.
HIS ROYAL HIGHNESS THE PRINCE OF WALES.

Vice-Patrons.

H.R.H. THE PRINCESS CHRISTIAN.
H.R.H. THE PRINCESS LOUISE (DUCHESS OF ARGYLL).
H.R.H. THE PRINCESS BEATRICE.
H.R.H. THE DUCHESS OF ALBANY.
H.R.H. THE DUKE OF CONNAUGHT AND STRATHEARN, K.G., K.T.

Office.

THE COLLEGE, WESTOW STREET, UPPER NORWOOD, S.E. 19.

TELEGRAPHIC ADDRESS: "ROYAL BLIND COLLEGE, NORWOOD."
TELEPHONE NUMBER: "SYDENHAM 320."

NEAREST RAILWAY STATIONS:
"GIPSY HILL," or "CRYSTAL PALACE," from Victoria, or London Bridge (L.B. & S.C. Ry.).

All letters should be addressed to the Principal, Guy M. Campbell, Esq., F.C.T.B., F.R.G.S.

NOTICE.

Owing to cost of printing, and in order to comply with the Government's demand to save paper, the College authorities have regretfully decided to omit the rules and terms for the admission of pupils, the general organisation and courses of instruction, etc. Full information on these and other matters will be furnished on application.

CONTENTS.

	PAGE
PATRONS, VICE-PATRONS	Page 1 of Cover
OFFICE, TELEGRAPHIC ADDRESS, TELEPHONE No., AND NEAREST RAILWAY STATIONS	Page 1 of Cover
PRESIDENT, VICE-PRESIDENTS, TRUSTEES, PAST PRINCIPAL AND LADY SUPERINTENDENT, BOARD OF GOVERNORS, AND HON. TREASURER	13
GENERAL COUNCIL	14
LADIES' COMMITTEE	15
OFFICERS AND STAFF	16
LOCAL COMMITTEES	17
BALANCE SHEET	32
REPORT OF BOARD OF GOVERNORS	21
BOARD OF GOVERNORS' ACKNOWLEDGMENTS	25
GARDNER SCHOLARS	36
☛ HOW YOU MAY HELP THE COLLEGE	12
LIST OF CONTRIBUTIONS TO CARNEGIE FUND	37
LIST OF DONATIONS, SUBSCRIPTIONS, ETC.	44
PRINCIPAL'S ANNUAL REPORT	26
PROSPECTUS FOR 1920 AND 1921	18
☛ SCHOLARSHIP EXAMINATIONS	18
☛ SOME "FIRSTS"	10
STATEMENT OF INCOME AND EXPENDITURE	28
REGULATIONS FOR VISITING THE COLLEGE	Page 3 of Cover
INFORMATION FOR INTENDING CONTRIBUTORS	Page 3 of Cover
OUTLINE MAP, SHOWING POSITION OF COLLEGE AND NEAREST RAILWAY STATIONS	Page 4 of Cover
☛ WHAT IS THE COLLEGE?	9

SUBSCRIPTION AND DONATION FORM.

TO THE HON. TREASURER.

Royal Normal College & Academy of Music for the Blind,

UPPER NORWOOD, S.E. 19.

Date.....*19*

I have pleasure in assisting the

General Fund

Donation - - - - - - £ :

Annual Subscription - - - - - £ :

College Endowment Fund

Donation - - - - - - - £ :

Annual Subscription - - - - - £ :

After-Care Fund

Donation - - - - - - - £ :

Subscription - - - - - - £ :

Name (Mr., Mrs. or Miss).....

Address in full.....

.....

Cheques and Money Orders should be made payable to The Rt. Hon. LORD BURNHAM, at the College.

Bankers: Messrs. BARCLAY'S BANK, Ltd., 1, Pall Mall East, S.W. 1.

ANY AMOUNT, HOWEVER SMALL, WILL BE GRATEFULLY RECEIVED.

BANKERS' ORDER.

Royal Normal College & Academy of Music for the Blind,

UPPER NORWOOD, S.E. 19

Subscribers, to save future trouble in renewing the payment of their Annual Subscriptions, are invited to sign and return this Bank Order to the Hon. Treasurer, The Rt. Hon. LORD BURNHAM, at the College.

Date.....*19*

To (Name of Bank) .....
(And Branch).

Please pay on the.....*day of*.....*19*

and continue to pay annually, until further notice, to Messrs. Barclay's Bank, Ltd., 1, Pall Mall East, S.W. 1., for the credit of the ***"Royal College for the Blind"***

the sum of.....

AS ANNUAL SUBSCRIPTION.

This Order can be withdrawn at any time.

Signature .....

Name (Mr., Mrs. or Miss) .....
(For Postal purposes).

Address .....

£ : : .....

SUPPORT the WORK of the BLIND.

THE TYPEWRITING DEPARTMENT

. undertakes .

TYPEWRITING and DUPLICATING
in all its Branches.

It trains and supplies Shorthand Typists, and supplies Operators with Machines to wait upon Clients at their own residences, or affords accommodation to Clients wishing to dictate their own MSS.

A TRIAL ORDER SOLICITED.

Promptness and Accuracy of Work Guaranteed.

Prices and Estimates on application.

DUPLICATING A SPECIALITY.

Modern Appliances recently Installed.

"There can be no doubt that printing, however tastefully arranged, finds its way (unread, in a great many instances) into the waste-paper basket, but good Duplicated matter arrests and holds the attention of the reader."

Address:—Typewriting Department,
ROYAL COLLEGE FOR THE BLIND,
Upper Norwood, S.E. 19.
Telephone: SYDENHAM **320.**

SUPPORT the WORK of the BLIND.

The PIANOFORTE TUNING DEPARTMENT

pays prompt attention to all orders received. ALL TUNERS sent out are certificated and thoroughly qualified.

It is well known that the Tuning of Pianos at stated times is the best means of keeping them in good order and insuring their durability. ANNUALS are tuned four times a year.

The prices are:—

UPRIGHT PIANOS	18s. 0d.
GRAND PIANOS	21s. 0d.

PIANO PLAYERS:—

Uprights ...	25s. 0d.	Grands ...	30s. 0d.

☞ The terms include small repairs such as replacing Strings, etc., but in the case of Single Tunings, these are charged extra. Accounts are rendered half-yearly, namely, in Jan. and July.

SPECIAL TERMS FOR SCHOOLS.

The prices for SINGLE TUNINGS are as follows:—

UPRIGHT PIANOS	5s. 0d.
GRAND PIANOS	6s. 0d.

PIANO PLAYERS:—

Uprights ..	7s. 6d.	Grands ...	8s. 6d.

It is requested that Single Tunings be paid for at the time the Piano is tuned.

Address:—Pianoforte Tuning Department.
ROYAL COLLEGE FOR THE BLIND,
Upper Norwood, S.E. 19.
Telephone: SYDENHAM **320.**

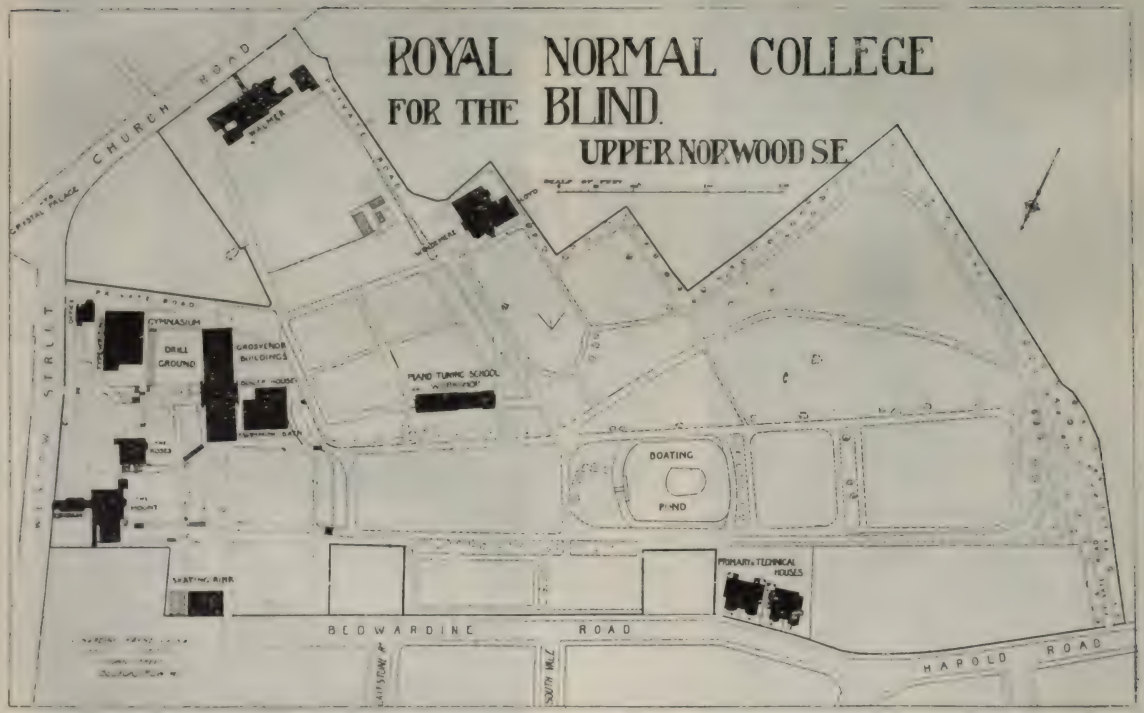

MAP OF PREMISES.

"WALMER" SENIOR GIRLS' HOUSE AND TRAINING COLLEGE.

(By kind permission of The General Press Photo Co., Ltd.)

"WALMER" DINING ROOM.

(By kind permission of The General Press Photo Co., Ltd.

PRIZE FESTIVAL.

LORD SHAW, OF DUMFERMLINE, MRS. DANCKWERTS.

Block kindly presented by "Daily Sketch".

(Photo by T. H. Everitt.)

MORRIS DANCING.

(Photo by T. H. Everitt.)

SCOUT PATROLS. BANDAGING AND CARRYING.

A LESSON ON TUNING
A PIANO-PLAYER.

PIANOFORTE TUNING, CONSTRUCTION, AND
REPAIRING.

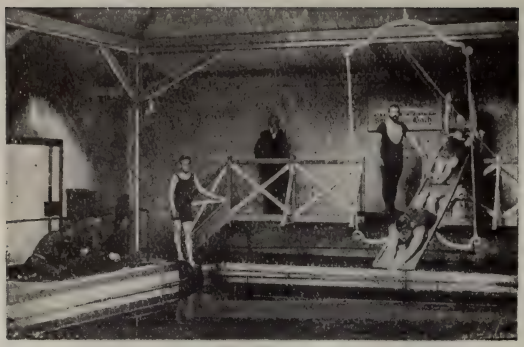

SWIMMING.

ROLLER SKATING.

(Block presented by "The Bystander" from photo by "The Daily Mirror")

(Photo by T. H. Everitt.)

TRAINING COLLEGE GIRLS AT ALGEBRA.

(Photo by T. H. Everitt.)

FANCY DRESS CINDERELLA.

FREE MOVEMENTS.

(*Photo by T. H. Evcritt.*)

WHAT IS THE COLLEGE? WHAT DOES IT ACCOMPLISH?

The College, founded in 1872, is an institution exclusively for the Blind. Students are received from all parts of Great Britain and the Colonies. The College is quite undenominational in character. *Its object is to train the Blind to earn their own living, and to render them independent, self-reliant citizens.* Incredible as it may appear, this is an object which the College has succeeded and does continually succeed in accomplishing, and *there are now more than 600 former pupils earning their own living.*

84·4 per cent. of the graduates are filling their place in the world as organists and teachers of music, pianoforte tuners, clergymen, school teachers, shorthand typists, etc. Without the College training many of them would still be helpless and hopeless and a permanent charge on the rates. The College is therefore an economic asset to the community, and should receive whole-hearted and generous support.

As originally it arose, so it has continued, very largely by voluntary effort. The College is *in urgent need* of funds to continue its good work and secure such an endowment as will place its national and imperial work for the Blind on a permanent financial basis. *You therefore who can see, will you not help the Blind* and give them the interior light of intelligence and hope to gain their livelihood ?

It is considered a grand and noble act to endow a College for the Sighted. Is it less noble to do so in the case of the Blind ?

It should ever be remembered that it is cheaper to educate the Blind than to support them as paupers, while the moral and physical benefit which is given to any individual by training him to become a self-respecting citizen is an asset which cannot be over-estimated.

"Help me to need no help from men
That I may help such men as need."

SOME OF THE "FIRSTS" WHICH HAVE BEEN GAINED BY THE COLLEGE.

1. *Pianoforte Tuning*, 1873.—A fuller and more comprehensive form of Training than had ever yet been given in this country.

Instruction in the tuning of the Player-piano was commenced in 1917. The results have been more than satisfactory and have exceeded all expectations.

2. *Physical Training*, 1873.—All forms of physical training, according to the Swedish, German, British and American systems.

3. *Dramatic Performances*, 1881.—Mendelssohn's "Son and Stranger" was given in this year with only two seeing people in the cast. So much success was achieved that a Committee in Glasgow paid the expenses of the Party to give a performance in the St. Andrew's Hall of that city. Enough money was raised by these performances to print the Cathedral Psalter in Braille. All forms of acting are of the greatest value to blind people, and greatly assist in helping them to overcome stiffness of movement and awkward mannerisms. Since 1881 there have always been annual performances.

4. *Kindergarten*, 1882.—The first School for the Blind in the world to open this particular branch of education.

5. *Swimming and Life Saving*, 1883.—Through the liberality of the late Dr. T. R. Armitage, a bath 55ft. long, 25ft. wide, and from 3 to 6ft. deep, was added to the College equipment. The Royal Life Saving Society was founded in 1891, and in 1892 five boys were successful in gaining their Proficiency Certificate. Since that date, 43 Certificates and 17 Medallions have been won.

6. *Cycling and Roller Skating*, 1887.—Eight-in-hand and twelve-in-hand cycles were purchased, and in addition to thoroughly touring over the roads of Surrey and Kent, journeys were repeatedly taken to Brighton and back, to Birmingham and to Derby.

Roller-Skating still continues to afford one of the most pleasing and healthful recreations at the College, and at various times the tests of the National Skating Association for Great Britain have been frequently passed.

7. *Typewriting* 1887, *Shorthand* 1898.—Though typewriting and shorthand were started prior to these years at Birmingham, the College was the first to draw up and arrange a scheme of work which would qualify students to earn a living as professional typists and shorthand writers.

8. *Training College*, 1895.—The Board of Education sanctioned the opening of a Training College Department for the training of blind people to become teachers. As a result, graduates have been employed as teachers at Birmingham, Brighton, Burmah, Ceylon, Glasgow, Newcastle, Nottingham, Southsea and many other Institutions.

9. *Examinations of the Royal Academy of Music and Royal College of Organists*, 1901.—This was the first year in which these examinations were undertaken. To date, 84 graduates of the College have obtained organ appointments in all parts of the country. 51 have gained the Associateship and 20 the Fellowship of the Royal College of Organists. The following prizes have also been won :—

Lafontaine Prize, Fellowship	..	Henry Newell	.. July, 1916.
,, ,, Associateship	..	Victor Spanner	.. ,, 1907.
,, ,, ,,	..	Sydney Anstey	.. ,, 1910.
Sawyer Prize	..	Andrew Fraser	.. ,, 1913.
,, ...	..	Sydney Jones	.. Jan. 1920.
Turpin Prize, Fellowship ..	..	Wilfrid Kershaw (the late)	July, 1914.
,, ,, ..	..	Leonard Marsh	.. Jan. 1918.

10.—*Degree of Mus. Bac.*, 1910.—Victor Spanner was the first pupil who obtained this Degree while a student of the College, though two other graduates gained the distinction many years prior to this date, after leaving the Institution. In September, 1918, Leonard Marsh was also successful.

How You may Help the College.

1. By giving a Donation to the General or Endowment Funds.
2. By becoming an Annual Subscriber to the General Fund.
3. By collecting Donations and Subscriptions (official collecting cards will be gladly sent to you from the College).
4. By employing our Certificated Pianoforte Tuners to tune your piano.
5. By recommending these Tuners to the notice of your friends.
6. By sending orders for typing, duplicating, etc., to be done by our girls.
7. By recommending our qualified typists to the notice of firms as well as individuals.
8. By putting us in communication with any blind person between the ages of eight and sixteen who is in need of training.
9. By employing or recommending the employment of our musical graduates as organists and music teachers, and of our literary graduates as teachers or governesses.
10. By organising meetings in your district at which speakers from the College can explain the work.
11. By promoting concerts and gymnastic or swimming displays given by the pupils in aid of the funds of the College.
12. By securing an annual Church or Chapel collection and inviting the pupils to render the musical portion of the service in order that their ability as organists and singers may be demonstrated and thus lead to future employment.

President.

THE RIGHT HON. LORD HOWARD DE WALDEN AND SEAFORD.

Vice-Presidents.

His Grace The ARCHBISHOP OF CANTERBURY, G.C.V.O.
His Grace The ARCHBISHOP OF YORK.
The Right Rev. The LORD BISHOP OF LONDON, K.C.V.O.
His Grace The DUKE OF WESTMINSTER, G.C.V.O., D.S.O.
The EARL OF SHAFTESBURY, K.P., K.C.V.O.
The MARQUIS OF ABERDEEN AND TEMAIR, K.T., G.C.M.G., G.C.V.O.
The MARQUIS OF LINCOLNSHIRE, K.G., G.C.M.G.
The EARL OF MALMESBURY.
Lord LUDLOW.
Sir WM. COLLINS, K.C.V.O., M.S., M.D., M.L., J.P.
The Right Hon. The LORD MAYOR (*Ex-officio*).
The MASTER OF THE WORSHIPFUL COMPANY OF CLOTHWORKERS. (*Ex-officio*).
ALDERMAN HOWARD HOULDER, D.L., J.P.

Trustees.

The Most Hon. The MARQUIS OF ABERDEEN AND TEMAIR, K.T., G.C.M.G., G.C.V.O.

The Right Hon. The VISCOUNT HAMBLEDEN.

The Rt. Hon. LORD HOWARD DE WALDEN AND SEAFORD.

Past Principal.

(The late) Sir FRANCIS J. CAMPBELL, LL.D., F.C.T.B., F.R.G.S., Officier d'Académie.
(*From the Opening of the College, March,* 1872, *to July,* 1912.)

Past Lady Superintendent

LADY CAMPBELL, F.C.T.B.

Board of Governors.

THE RIGHT HON. LORD LAMINGTON, G.C.M.G., G.C.I.E. (*Chairman*).

THE MOST HON. THE MARQUIS OF ABERDEEN AND TEMAIR, K.T., G.C.M.G., G.C.V.O.
JOSIAH BEDDOW, ESQ.
COL. FREDERICK CAMPBELL, C.B., J.P.
C. J. DRUMMOND, ESQ., M.B.E., J.P.
THE RT. HON. LORD DOWNHAM.
H. B. GRIMSDALE, ESQ., F.R.C.S.

GENERAL SIR ARCHIBALD HUNTER, G.C.B., D.S.O., M.P.
H. CART DE LAFONTAINE, ESQ.
ARTHUR MIALL, ESQ.
F. J. NETTLEFOLD, ESQ.
SIR JOHN M. STIRLING MAXWELL, BART.
SIR ARTHUR PEARSON, BART., G.B.E.
RIGHT HON. SIR HARRY SAMUEL, M.P.

Also the President, Trustees, and Hon. Treasurer (*Ex-officio*).

Hon. Treasurer.

THE RT. HON. THE VISCOUNT BURNHAM, C.H., M.A., J.P.

General Council.

Rev. Edwin A. Abbot, M.A., The Rt. Hon. A. H. Dyke Acland, M.P., W. G. Alcock, Esq., Mus.Doc., Alderman G. J. Allen, J.P., Mrs. G. J. Allen, F. H. Anderson, Esq., M.D., Mrs. F. H. Anderson, Rev. J. H. Anderson, M.A., Miss Alice Armitage, Edward Armitage, Esq., Robert Armitage, Esq., M.P., W. J. Armitage, Esq., John Aste, Esq., J. Attenborough, Esq.

A. Barrow, Esq., Macdonald Beaumont, Esq., Josiah Beddow, Esq., H. E. L. Bolton, Esq., Henry P. Bouverie, Esq., Dr. von Braun, Mrs. von Braun, Sir John Frederick Bridge, Mus.Doc., Sir James Crichton Browne, M.D., The Rt. Hon. Viscount Burnham.

Col. Frederick Campbell, C.B., Mrs. Carnegie, Dr. S. W. Carruthers, Sir Wm. Chance, Bart., Major Sir E. F., Coates, Bt., M.P., Sir Thomas Glen Coats, C.B., A. J. Coke, Esq., G. E. R. Coldstream, Esq., W.S., Frank Cook, Esq., Geo. Coventry, Esq., Sir F. H. Cowen, Mus.Doc., Sir Henry Craik, K.C.B., M.P., Sir Homewood Crawford, A. Cummings, Esq., B. W. Cummins, Esq.

Miss Fanny Davies, E. B. Dennison, Esq., W. C. Dobbs, Esq., Mrs. Halliday Douglas, Rev. Robt. P. Downes, LL.D., The Rt. Hon. Lord Downham, Lady Downham, C. J. Drummond, Esq., M.B.E., J.P., Arthur S. Duffield, Esq.

Lady Egerton, The Countess of Essex, Surgeon-General G. J. H. Evatt, M.D., R.A.M.C.

Mrs. Henry Fawcett, Miss Philippa Fawcett, Miss S. M. Fawcett, Rev. M. Finnis James Kingston Fowler, Esq., M.A., M.D., Walter Franks, Esq., C. T. Frost, Esq.

Henry C. Geare, Esq., Sydney Gedge, Esq., M.A., The Right Hon. Viscount Gladstone, G.C.M.G., Mrs. Gray, Major E. Greg, J.P., Mrs. E. Greg, Mrs. Margaret Greg, Isaac C. Griffith, Esq., H. B. Grimsdale, Esq., H. J. Grimwade, Esq., The Countess Grosvenor, The Hon. Edward Gully.

D. C. Haldeman, Esq., Mrs. D. C. Haldeman, Berkeley Halle, Esq., R. C. Hawkin, Esq., Mrs. R. C. Hawkin, T. D. Hawkin, Esq., E. C. Healey, Esq., Alderman J. Heap, J.P., Walter Hedgecock, Esq., F.R.C.O., The Right Rev. The Lord Bishop of Hereford, D.D., H. A. Holdsworth, Esq., Alfred Hollins, Esq., Rev. W. Houghton, Sir W. H. Houldsworth, Bart., M.P., Frank Hudson, Esq., General Sir Archibald Hunter, G.C.B., D.S.O., M.P.

T. Jameson, Esq., George Lawson Johnston, Esq.

Sir Henry Kimber, M.P., The Rt. Hon. Lord Kinnaird, K.T.

Rev. R. S. de Courcy Laffan, H. C. de Lafontaine, Esq., The Rt. Hon. Lord Lamington, G.C.M.G., G.C.I.E., The Rt. Hon. A. Bonar Law, M.P., J. W. Lawson, Esq., Mrs. Jack Leslie, W. H. Leslie, Esq., J. M. Levy, Esq., C. W. Link, Esq., Augustus Littleton, Esq.

Sir A. C. Mackenzie, Mus.Doc., Stewart Macpherson, Esq., The Right Hon. the Earl of Malmesbury, A. H. Mann, Esq., Mus.Doc., Lady August Manns, E. Manson Esq., Henry Marshall, Esq., Wm. Marshall, Esq., Rev. H. J. R. Marston, M.A., Sir William Mather, Sir John M. Stirling Maxwell, Bart., The Right Hon. the Earl of Meath, K.P., A. Miall, Esq., Rev. W. R. Milnes, Rev. J. W. W. Moeran, M.A., Miss Mundella, F. J. Nettlefold, Esq., Miss I. J. Nettlefold, R. Boulcott Newth, Esq.

The Dowager Lady Alice O'Hagan, Hon. Robt. T. O'Neill, Cecil H. Oliverson Esq., F. Oxley, Esq., A. Page, Esq., E. Harding Payne, Esq., Alderman F. Priestman, J.P., J. J. Pringle, Esq.

Sir A. W. G. Ranger, D.C.L., H. W. Richards, Esq., Mus.Doc., Rev. Harvey Rose, Mrs. Ronalds, Colonel Sir C. M. Royds, C.B., Lady C. M. Royds.

General Council—*continued*

Sir HARRY SAMUEL, M.P., Lady HARRY SAMUEL, H. C. SCOTT, Esq., Miss MARGARET SHAEN, The COUNTESS OF SHAFTESBURY, Mrs. M. G. SHEPHERD, Lord SHUTTLEWORTH, J. W. SIDEBOTHAM, Esq., CHARLES SPENCER-SMITH, Esq., Rt. Hon. Sir ALBERT SPICER, Bt., M.P., Sir EVAN SPICER, Sir C. VILLIERS STANFORD, Mus.Doc., J. W. STEVENS, Esq., ARTHUR W. SUTTON, Esq., Mrs. ARTHUR W. SUTTON.

WILLIAM H. TATE, Esq., Rev. A. TAYLOR, M.A., H. M. TAYLOR, Esq., Rev. W. B. TAYLOR, M.A., Mrs. TEMPLE, JOHN TENNANT, Esq., The Hon. EDWARD P. THESIGER, C.B., G. W. THOMAS, Esq., Sir HERBERT THOMPSON, Bart., W. W. THOMPSON, Esq., JAMES TOWNSON, Esq., The Rev. J. G. TRAIN, Alderman Sir W. P. TRELOAR, Bart., J.P., Sir FREDERICK TREVES, Bart., G.C.V.O., Lady TREVES.

F. C. VAN DUZER, Esq., Mrs. F. C. VAN DUZER, Sir HARRY J. VEITCH, C. VINCENT, Esq., Mus.Doc., W. S. VINNING, Esq., Mus.Bac.

Rev. Preb. H. E. WEBB-PEPLOE, M.A., The Right Rev. Bishop WELLDON, Mrs. GEORGE CORNWALLIS WEST, GEO. A. WESTERN, Esq., Mrs. J. WESTLAKE, Her Grace The DOWAGER DUCHESS OF WESTMINSTER, JOHN WHITE, Esq., ALBERT H. WILLIAMS, Esq., Mrs. A. H. WILLIAMS, Sir THOS. M. WILLIAMS, ARTHUR WILMOT, Esq.

Also the President, Vice-Presidents, Trustees, Hon. Treasurer, and Principa (*Ex-officio*).

Ladies' Committee.

HER GRACE, MILLICENT, DOWAGER DUCHESS OF SUTHERLAND.

HER GRACE, KATHERINE, DOWAGER DUCHESS OF WESTMINSTER.

The Dowager Lady O'HAGAN, The Dowager Lady WIMBORNE, The Lady BATTERSEA, The Lady BURNHAM, Lady STIRLING-MAXWELL, Lady HOULDSWORTH, Lady FAUDEL, PHILLIPS, Lady CRAIK, Lady COCKBURN, Lady SAMUEL, The Hon. Mrs. LAWSON JOHNSTON, The Hon. Mrs. DE BEAUMONT KLEIN, Mrs. ALLEN, Mrs. BAIRD, Mrs. BOYD-BROWNING, Mrs. FREDERICK CAMPBELL, Miss E. CAMPBELL, Mrs. DAWSON, Mrs. DENTON, Mrs. HALLIDAY DOUGLAS, Mrs. DRUMMOND, Mrs. EDEN, Mrs. EYRE, Mrs. GRAY, Mrs. GRIFFITH, Mrs. GRIMSDALE, Mrs. HALDEMAN, Mrs. JACKSON, Miss LOVE, Mrs. MACCALL, Mrs. MACPHERSON, Mrs. HERON-MAXWELL, Mrs. NEWTH, Mrs. SHUTTLEWORTH, Mrs. WESTLAKE, Mrs. WILLIAMS, Mrs. WILMOT.

Hon. Sec.—Miss MUNDELLA, 16, Elvaston Place, Queen's Gate, S.W. 7.

Hon. Ophthalmic Surgeon.

HAROLD B. GRIMSDALE, Esq., F.R.C.S.

Hon. Aurist.

W. M. MOLLISON, Esq.

Hon. Surgeon for Throat and Nose

S. W. BADGEROW, Esq.

Medical Officer.

J. A. HOWARD, Esq., M.D.

Dental Surgeons.

EDWARD HARRISON, Esq., L.D.S., R.C.S.

PERCY DAVID ANDERSON, Esq., L,D.S., R.C.S.

Solicitors.

Messrs. Shaen, Roscoe, Massey & Co.

Auditors.

Messrs. Miall, Wilkins, Avery & Co.

Architect.

J. W. Stevens, Esq., F.S.I.

Bankers.

Messrs. Barclay's Bank, Ltd., 1, Pall Mall East, S.W. 1
and Upper Norwood, S.E. 19.

Musical Department.

Professors and Teachers.

Non-Resident.

Pianoforte { Miss M. Harker.
Percy Waller, Esq., Hon., R.A.M.
Organ .. H. L. Balfour, Esq., Mus.Bac., F.R.C.O.
Singing .. { Leslie Smith, Esq.
R. Boulcott-Newth, Esq.
Harmony, Counterpoint, Composition, and Orchestration—
Stewart Macpherson, Esq., F.R.A.M.

Resident.

* Miss Amelia Campbell.
* Miss Mabel Davis, L.R.A.M.
* Miss Ella Day.
* Miss Emily Lucas, L.R.A.M., F.R.C.O.
* Mr. James Crowley, F.R.C.O.
*Mr. Horace Watling, L.R.A.M., F.R.C.O.
Music Reader—Mrs. Handyside.

School Department.

Resident.

Miss Lily Bell. *Royal Normal College. Massachusetts State Normal School, U.S.A. Board of Education Teacher's Certificate (Double First).*

W. J. Merridan. *A.C.P.; F.S.D.S.; Member of the College of Preceptors. Board of Education Teacher's Certificate (3 distinctions). Islington Training College (First on List). Diploma of College of Teachers of the Blind (Double Honours).*

Miss E. M. McConnochie. *National Froebel Union. Diploma of College of Teachers of the Blind (Honours).*

Miss M. B. Nixon. *South Kensington, Elementary Mathematics, Science and Geology. College of Preceptors (First Class). Cambridge Higher Local. Cambridge Training College.*

Miss S. K. Page. *Homerton Training College. Board of Education, Teacher's Certificate. Diploma of College of Teachers of the Blind.*

Miss Olive Prior. *Senior Cambridge Local. Matriculation and Intermediate Arts, London.*

* Mr. A. Pearson. *Royal Normal College. Board of Education, Teacher's Certificate (Double First). Fellow of College of Teachers of the Blind. B.A., University of London.*

---

* Blind Members of the Staff.

Pianoforte Tuning Department.

Examiner—HERBERT MARSHALL, Esq.
Tuning—*Mr. HENRY J. KELLY.
Construction and Repairing { Mr. A. MANTLE. Mr. E. FORD.

Typewriting Department.

Miss K. MACGREGOR.

Physical Training.

INCLUDING

GYMNASTICS, SWIMMING, ROWING, CYCLING, AND OTHER OUTDOOR SPORTS.

Mr. P. WILLIAMS.

Dancing.

Miss E. M. MCCONNOCHIE.

Prefects in Girls' School.

FRANCES ANDREW. PHYLIS MARTIN. AGNES PETERS.
IDA MACLEOD. ANNIE NORRIS. LILY WINCEY.

Domestic Department.

Matrons—

College.
Miss J. HUTCHISON.
Miss E. CAVAN.

Preparatory School.
Miss R. S. LANGLANDS.

Senior Girls and Training College.
Miss E. A. DAMANT.

Office Staff.

Mr. J. E. BLAND.
Miss I. DAY, Miss G. GRANT.

Principal

GUY M. CAMPBELL, Esq., F.C.T.B., F.R.G.S.

Lady Superintendent.

Mrs. GUY CAMPBELL.

Local Committees of the College.

EDINBURGH.

Hon. Secretary and Hon. Treasurer—
J. BURN MURDOCH, Esq., of Gartincaber.
G. E. R. COLDSTREAM, Esq., W.S., 15, Morningside Park, Edinburgh.

GLASGOW.

Hon. Treasurer—A. HENDERSON, Esq.
Acting Secretary—W. BOYD ANDERSON, Esq., 137, Vincent Street.

Contributions will be thankfully received by the Hon. Treasurers and Hon. Secretaries of the above Committees, to assist eligible cases from their respective localities to obtain an education at the College.

---

* Blind Members of the Staff.

Prospectus for 1920 and 1921.

***Midsummer Holidays.**—The Midsummer Holidays for 1920 will commence Tuesday, the 27th July, and Wednesday, the 28th July.

Michaelmas Term.—The Michaelmas Term will commence Tuesday and Wednesday, the 14th and 15th September, 1920, and terminate Tuesday and Wednesday, the 21st and 22nd December.

Easter Term, 1921.—The Easter Term will commence Tuesday and Wednesday, the 11th and 12th January, and terminate Tuesday and Wednesday, the 12th and 13th April.

Midsummer Term, 1921.—The Midsummer Term will commence Tuesday, the 26th April, and Wednesday, the 27th April, and terminate Tuesday and Wednesday, the 26th and 27th July.

Visitors' Days.—These are held on the first Thursday of each month, except August, September, January and April, from 3.15 to 5.15 p.m. Friends and supporters are requested to invite their friends to come and see the work in actual progress on these occasions. Cards of admission will be gladly supplied upon application to the Principal.

Collecting Cards for friends interested in aiding our national work may be obtained from the Principal.

Gardner Trust Scholarships.—A certain number of Scholarships of the value of £40, renewable annually, if conduct and progress are satisfactory, are open each year for competition to the Blind of England and Wales between the ages of sixteen and twenty-one, though in special cases this may be extended to twenty-seven.

Scholarship Examinations.—The Examinations for these Scholarships are held three times a year, viz.: in the first week of March, July and December.

* The holiday dates are subject to Government and traffic regulations and may require to be altered.

It is most important that parents and friends should enter intending Candidates for examination at the earliest moment possible, as successful Candidates are admitted strictly in the order in which their names are received.

Application forms and further particulars are obtainable from the Principal.

Pianoforte Tuning Department.—The College has Certificated Piano Tuners with practical experience in its employ, for whom the Authorities are seeking employment. All orders for tuning will receive prompt and careful attention. For particulars, address: ROYAL NORMAL COLLEGE, "TUNING DEPARTMENT," UPPER NORWOOD, S.E. 19.

The Typewriting Department is prepared to execute rapidly and accurately all descriptions of typewriting and duplicating. For estimates apply ROYAL NORMAL COLLEGE, "TYPEWRITING DEPARTMENT," UPPER NORWOOD, S.E. 19.

The following Testimonials have been selected from many others received:—

"I am in receipt of your letter enclosing account for the reports which you have done for us. I am pleased to state that the work is quite satisfactory—in fact the best of the kind that we have ever had. I shall most certainly send you any further work of this sort that I may have and shall make known as widely as possible the first class way in which you turn out orders." J. J. S.

"I have received the papers and am much pleased with them." W. E. R.

. . . . . I have again to thank you for the excellent way in which the work is done, I cannot find any mistake in any of the three plays which your girls have done, and I shall not hesitate to recommend your typing and to speak in the highest terms of the efficiency of the work." F. R. C.

Obituary Notice.

The Board have most regretfully to announce the death of A. J. Eyre, Esq., M.R.A.M., F.R.C.O., in October.

For 18 years Mr. Eyre had served on the staff of the College as a teacher of singing, and when Sir Francis Campbell relinquished the training of the choir in 1910 Mr. Eyre was asked to "carry on." The success which crowned his efforts has often been eulogised. Mr. Eyre was not only a splendid teacher, but a true type of English gentleman, whose genial loveableness won the hearts of everyone at the College. The influence of his fine character was most helpful, and his death is a heavy loss.

The Board desire to place on record their very high appreciation of the services so faithfully given, and to extend to the family their deepest sympathy for the heavy bereavement which has befallen them.

Report of Board of Governors.

THE Board of Governors are more than gratified at being able to inform their friends and supporters that four things specially mark the year 1919.

1. The continuance of Royal encouragement.
2. The winning of the Carnegie Grant.
3. The repayment of the Mortgage.
4. The continued success of the Students.

Royal Encouragement.—The letters of congratulation from all their Patrons on winning the Carnegie Grant and the continuance of their donations, mark in the most practical manner possible the Royal approval of the methods of training carried on at the College and evoke the sincerest gratitude of the Board. They desire to express their deep appreciation of this approval to their Gracious Majesties, the King and Queen, Her Majesty, Queen Alexandra and H.R.H. the Duke of Connaught. Especially gratified are the Board at being able to report that His Royal Highness the Prince of Wales has graciously consented to become a Patron. This encouragement will stimulate the Board to yet more strenuous efforts to maintain the prestige of the College and its national and imperial work for the civilian blind. Especially do the Board desire to tender their heartfelt thanks to Queen Alexandra for not only again making a grant of £100 from Her Majesty's Rose Day Fund, but also for securing to them an additional £100 from another source.

Carnegie Grant.—In the Annual Report for 1918 the Board explained that the Trustees very generously granted an extension of time to June 30. Forty-eight hours before the expiration of the time, in spite of the most strenuous efforts, the Board were still £2,000 behind the required amount, but on the morning of the last day this sum was not only secured, but there was a substantial balance on the right side and the Principal was able to inform the Secretary of the Trust that the Board had been successful in fulfilling the conditions required by the Trustees. The Secretary sent a very kind letter of congratulation and the cheque followed immediately. It is with deep gratitude to all who have contributed that the Board record this achievement. Though the winning of the Grant enables the College, for the first time in its history, to clear all debts and lay the foundation stone for an Endowment Fund, many more stones must be added before the College can become independent and free to exert its best efforts on behalf of the Blind.

More than half the amount gained through the Grant has had to be expended in paying for the new Pianoforte Tuning Building (opened by Queen Alexandra in 1915), repaying the Banker's Loan, discharging numerous outstanding liabilities and the redemption of the Mortgage. The new building has been the greatest possible boon and has thoroughly justified the words of Mr. Murdoch, President of the Pianomakers' Association when the Association visited the College in 1918, viz., "that he knew of no place where the tuning facilities for students were so satisfactory nor where the instruction was more carefully and scientifically given than at the College. He challenged anyone to name any Factory, Technical School or College where anything like such good work was carried on."

The effect of the redemption of the Mortgage will be dealt with later.

The interest on the balance of the sum left will not exceed £1,000.

The need for continued help will consequently be at once evident when it is realised that the Board of Governors is faced with an immediate expenditure of at least £3,000 to make good the wear and tear and natural dilapidations which occurred during the four and a half years of war, and which it was quite impossible to carry out until now.

Furthermore, it must not be forgotten that a greatly increased expenditure has to be provided for on account of the rise in prices of food, coal, gas, electricity, wages and salaries.

Two things are therefore necessary.

An Annual Subscription list of £2,500, i.e. an increase of £1,000 on the present list.

An Endowment Fund of £75,000, so that new buildings may be erected, equipment kept up to date, lecturers engaged, a summer course for past graduates provided and the best possible teachers be permanently attached to the Staff.

The Mortgage and the Gardner Trust.—In 1900 when the College was in dire distress, the Gardner Trustees most generously consented to a mortgage of £15,000. At the same time the Charity Commissioners decided that the sum of £441 should be paid to them annually, in order to automatically extinguish the mortgage by 1925. This sum plus the direct payment of interest on the mortgage meant that on January 1 of each year the Board were faced with the serious handicap of £1,000. The generosity of the Carnegie Trustees and of our friends and supporters now removes this handicap, as by Christmas the mortgage was redeemed. The Board desire to express their gratitude to the Gardner Trustees for the invaluable help given by the mortgage and the constant courtesy shown by the Trustees at all times in conection therewith.

Successes of Students.—These continue to be very gratifying both in the matter of attainment and employment. The details of the successes in connection with the examinations of the Royal Academy of Music, the Associated Board of the Royal Academy and the Royal College of Music, and the Royal College of Organists will be found in the Principal's Report.

It has always been the aim and policy of the Board to enter their students for the same examinations as are demanded of seeing students, and thus prove that the blind when properly trained, can, in spite of their handicap, " make good."

The employment of graduates is also satisfactory, but the Board find, as do all workers for the blind throughout the country, increasing difficulty in procuring positions for women students however high their qualifications. Will the public, who are more and more recognising the equality of the sexes, help to give qualified blind women an opportunity of proving their worth in the open market ? All that is asked for is " a fair field and no favour." Wherever our blind women have been employed they have retained their positions, and been complimented again and again on their work.

Training of Blinded Soldiers.—Surprise has been expressed in some quarters that no British soldiers who have lost their sight in the war are being trained as piano-tuners at the College. The majority of these men are not of a suitable age for tuition in this occupation, and the fact that they are in receipt of substantial pensions and allowances does not lead them to desire to undergo the four years' period of training which would be necessary. Their possession of substantial pensions is also apt to have the effect of leading them to view with disfavour the disciplinary trammels which must necessarily be imposed.

It is, however, a remarkable fact that though British soldiers have not come forward, a Belgian soldier, Auguste de Wit, who was blinded at Dixmude and decorated by King Albert, did come to be trained. He graduated in the summer as a Pianoforte-tuner and settled in Alost, Flanders. He has married happily, and we have frequent letters stating he has more work than he can do. He cannot yet obtain materials in Belgium, and we are constantly supplying him with what is needful.

☛ **Annual Prize Festival.**—This was held on Wednesday, July 23. Lord Shaw of Dunfermline presided and Mrs. Danckwerts distributed the prizes.

The following account is taken from the *Daily Telegraph* of July 24 :—

" Among the many attributes of the Royal Normal College and Academy of Music for the Blind is that of perennial youth. Annual prize festivals come and go ; they have been passing for nearly fifty years, yet each new one proves the College as young as ever, as full of initiative as the most ardent progressionist could desire. It was the same at yesterday's festival. For nearly four hours visitors admired the achievement of the devoted workers in the conflict with an affliction which never offered a more powerful appeal than in these days, wherein so many additions have been made to the stricken ranks. Mr. Guy Campbell, like his father before him, is an enthusiast in this noble work, which has for its sole object the training of the blind to earn their own living, and to render them independent, self-reliant citizens. This miracle—it is little less—has been accomplished in hundreds of cases, and if only the College were not hampered by an exiguity of funds it could do more still. That its work is receiving more recognition yearly is evident from the fact that the most important event in its history took place during the past twelve months, for it won the offer of the Carnegie Trustees of £12,500 conditionally upon the governors being able to raise £25,000 by the end of last June. The foundation stone of a permanent endowment fund has thus been laid, but another £65,000 is needed if this pioneer college is to be placed on a sound financial basis.

" To those who visited the institution yesterday the merits of the appeal were clearly patent. Here were pupils groping in a perpetual darkness for a new light—the light of a wider experience, a fuller knowledge. And their quest is made so delightfully easy for them ; it is attended with so much love and sympathy that, in their pursuit, they are superlatively happy. Their instruction in geometry, arithmetic, writing, nature-study, geography, reading, typewriting, Braille shorthand, music and pianoforte tuning is pleasantly interspersed with gymnastics and swimming, dancing and physical drill. It is all a marvel of achievement, and to see them would be to disbelieve they are blind were not one faced by their darkened glasses and the other tokens of their affliction. They approached Mrs. Danckwerts for their prizes, took them from her hands, and gracefully bowed their acknowledgments, and seldom was it necessary for the sympathetic watchful teacher who stood by to put forward a guiding hand. Lord Shaw of Dunfermline, who presided, echoed the sentiments of those present when he congratulated the institution and all associated with it on its record of the past year. The time was, he said, when the blind lived upon society ; now they lived for society and in co-operation with it. The time of mendicancy and gloom had given place to one of independence and brightness. He wished the College good luck and prosperity, the young people within its walls every blessing, and the people responsible for its management the greatest happiness.

" The College surely should not appeal in vain for the money it so sorely needs to carry on its beneficent work of mercy and love."

Queen Alexandra Fund.—This has been already referred to, but the Board of Governors desire once more to respectfully tender their most sincere thanks to Her Majesty, Queen Alexandra, for so graciously continuing to mark her approval of the College training by allocating a grant of £100 from the Queen Alexandra Rose Day Fund.

Gardner's Trust for the Blind.—The generous treatment of the Gardner Trustees has already been alluded to, but the Board desire to express their deep indebtedness to the Trust for continuing to grant Scholarships. It is pleasing to record that up to December 31, 1918, 1,112 Scholars entered the College, 740 boys and 372 girls. More than 80 per cent. of these scholars are successfully earning their living. In the next Annual Report the Board hope to be able to classify and tabulate the employment in which these Scholars are engaged. The list of Scholars at the end of the year will be found on p. 30.

National Institute for the Blind.—At the end of the year nine students were being assisted with grants to enable them to undergo their training. The Institute has donated stuffed birds and animals which have been of inestimable value with the junior classes and models of various kinds have been promised in the near future, for which the Board is sincerely grateful. It is interesting to record that Mr. Warrilow, the Musical Director of the Institute, is a graduate of the College, and that the Institute is employing women graduates.

Staff.—The work of the Staff, Musical, Scholastic, Domestic and Clerical is maintained with zeal and energy.

Needs.—The necessity of an Endowment Fund and an increased Subscription List has been spoken of, but in addition to the objects there set forth special consideration is asked for the formation of special funds in connection with "After-Care" and a Prize Fund.

With regard to "After-Care" the Board require at least the sum of £250 a year, in order to start their graduates in life. The Board desire to have sufficient funds in their hands to allocate the sum of £25 to each graduate on leaving. Tuners require an outfit of tools, Typists need a typewriter and a shorthand machine, Music Teachers assistance in purchasing their own piano on which to give lessons and keep themselves in practice, etc. It is of course understood that in no instance will the College give a lump sum of £25 to a graduate on leaving; that amount is to be held in trust and carefully administered until the sum is expended in kind only.

Prize Fund.—Up to the present the College Teachers have of their own generosity largely provided the Prizes. While very greatly appreciating the generosity of their Staff in the past, the Board hope to receive sufficient funds to enable this anachronism to cease.

Conclusion.—Is it realised that 84.6 of the 600 graduates of the College are successfully carrying on, in all parts of the world, the high ideals of the first Principal, the late Sir Francis Campbell, himself totally blind?

Burmah is the latest instance, for there the Rev. William Jackson, a recent graduate, is erecting a School on exactly similar lines to the parent college at Norwood.

Will not wealthy philanthropists as a fit and patriotic way of celebrating Peace, come forward and build on this foundation-stone until the sum of £100,000 is secured, so that this great work may be established in perpetuity for the blind?

It is considered a great and noble act to endow a College for the Sighted; is it less noble to do so in the case of the Blind?

On behalf of the Board of Governors,

LAMINGTON,

Chairman.

Board of Governors' Acknowledgments.

The Committee desire to express their grateful thanks to :—

H. B. Grimsdale, Esq., F.R.C.S., Hon. Ophthalmic Surgeon;

W. M. Mollison, Esq., Hon. Aurist;

S. W. Badgerow, Esq., Hon. Surgeon for throat and nose ;

H. L. Balfour, Esq., for weekly Organ Recitals ;

Percy Waller, Esq., for weekly Pianoforte Recitals ;

Stewart Macpherson, Esq., for valuable lectures ;

Miss Mary Harker, for lessons in Elocution ;

Herbert Marshall, Esq.,
for examining in the Pianoforte Department ;

Sir John Stirling Maxwell, Bart.,
for an Annual Prize Typewriter ;

Alfred Hollins, Esq.,
for an Annual Organ Prize to be awarded to the student who presents the largest repertoire of pieces on the Organ, any of which he can play when called upon ;

Philip Layton, Esq.,
for an Annual Tuning Prize awarded to Graduates for excellence in Tuning and Repairing ;

Lady Campbell, for School Prizes and gifts to the pupils ;

Mr. W. W. Smout's Committee, of Coventry, for many gifts to the pupils ;

Miss Holmes, for arranging musical entertainments for the pupils in the College Hall.

The Proprietors of the Norwood Weekly Herald,
for valuable assistance in connection with the Pianoforte Tuning Department ;

The British Empire Shakespeare Society,
for Readings of Shakespeare Plays in the College Hall ;

The Royal Academy of Music, The Bach Choir, and the firms of L. S. Sharpe, Lionell Powell, and Ibbs and Tillett, for tickets to their Concerts and Recitals.

Principal's Annual Report.

OBITUARY NOTICES.

The Principal has regretfully to announce the death of Isobel Townsend, who graduated in 1890, and fell a victim to cancer in January. For several years she was a Teacher of Music in the School for the Blind at Brighton.

Mary Harper, who graduated in 1890, succumbed to pneumonia. She was in the employ of the London County Council for more than twenty-five years.

The College closed in December with 139 pupils on the Register. The health of the pupils has been satisfactory except for an attack of influenza in February.

New Students.—It is interesting to point out, as showing the reputation in which the College is held, that in May two Norwegian girls from Christiania were admitted to learn English and to take the typewriting and shorthand course.

SUCCESSES.

Musical Department.

Royal Academy of Music.—Licentiateship Diploma:—Beatrice Hargreaves, Lucy Leek.

Royal College of Organists.—Associateship Diploma:—Irby Chapman, Sydney Jones (also won Sawyer Prize—the last time it was gained was in 1913), Robert J. Wyeth.

Associated Board of the Royal Academy of Music and Royal College. of Music—
School Examinations:—
Singing.—Lower Division:—Kathleen Blake (Distinction), Ethel Bunton, Audrey Lidington (Distinction), Emily Penn, Hilda Sage (Distinction), Elsie Whitehead.
Pianoforte.—Primary Division:—Barbara Brand, Dora Layzelle.
Elementary Division:—Ethel Bunton, Lance Gibson.
Lower Division:—Audrey Lidington, Emily Penn, Elsie Whitehead.
Local Centre Examinations:—
Singing.—Intermediate Grade:—Dorothy Smalley, Lily Wincey.
Pianoforte.—Advanced Grade:—Amy Francis, Roma Harfoot.
London College of Music.—Elocution:—Tom Atkinson.

Physical Department.

Royal Life Saving Society.—Awards for ability to save life from drowning:—Certificate, Richard Stephenson and Frederick Waldie. Medallion, Leslie Brook.

The total number of Certificates gained by pupils to date is now 43 and Medallions 17. Two members of the Staff—Miss McConnochie and Mr. Merridan—have also gained Medallions.

Special Prizes.

The "George Thomas Rose" Annual Memorial Prize for Progress in Music:—Sydney Jones.

The "Philip Layton" Tuning Prize for excellence in Tuning and Repairing:—Victor Benton, Arthur Page.

Pianoforte Tuning Department.

Royal Normal College Tuning Graduation Certificates:—Victor Benton, William Henry Brown, Auguste de Wit, William Henderson, William Clifford Hopkins, David John Holland, Louis Hudson, Arthur Jackson, Arthur Page, Edgar Pritchard, Frank Smith, Leonard William Wakelin, Clifford John Wallis.

Shorthand and Typewriting Department.

Royal Normal College Graduation Certificates:—Edith Connolly, May Gooding.

EMPLOYMENT.

Of the fourteen graduates of the year, Henderson and Holland are continuing their musical studies. The twelve remaining have started work as follows :—

Pianoforte Tuning.—Victor Benton, Gravesend ; Wm. H. Brown, Bristol ; Auguste de Wit, Alost in Belgium ; Wm. C. Hopkins, Cardiff ; Louis Hudson, Hull ; has been able to start very successfully a shop of his own ; Arthur Jackson, Newcastle-on-Tyne ; Arthur Page has married and is doing good business in Attleborough ; Edgar Pritchard is with Messrs. Harrods, London ; Frank Smith, Frizinghall ; Leonard Wm. Wakelin, Cardiff ; Clifford J. Wallis, Weston-super-Mare, is finding it a hard struggle.

Shorthand and Typewriting.—Edith Connolly, London ; May Gooding, Bristol.

GENERAL.

PERFORMANCES OF PUPILS.—The Choir gave Concerts at the National Institute for the Blind ; The North London Homes ; the Moffat Road Chapel, Thornton Heath, when Alderman Betteridge, of Croydon, presided, while eight Primary girls provided two very successful programmes for the opening ceremonies of the Rainbow Bazaar of the Braille and " Servers of the Blind " League.

Arthur Jackson acted as organist for services at Ram's Episcopal Church, Bromley ; Irby Chapman, at St. Margaret's, Upper Norwood and St. Luke's, West Kilburn ; and Leslie Brook for the Sunday Afternoon Services at St. Margaret's Church, Upper Norwood.

CONCERTS.—The pupils were afforded opportunities af attending performances of the Bach Choir, concerts at Queen's Hall and the Royal Academy of Music and numerous recitals at Wigmore Hall and the Aeolian Hall.

LECTURES.—Miss Nellie Holland gave a most interesting and helpful course of lectures on " The Teaching of the Pianoforte to young children."

BRITISH EMPIRE SHAKESPEARE SOCIETY (Norwood Branch).—The Society gave during the season excellent readings of the " Merchant of Venice," " The Rivals," and " She stoops to conquer." It is now ten years since this Society first began giving their interesting and instructive readings. During this period, thirty-six readings have been rendered, covering nearly the whole of Shakespeare's plays as well as " The School for Scandal," " The Rivals," and " She stoops to conquer " already mentioned.

COLLEGE FUNCTIONS.—The cost of paper still prohibits detailed statements as to the compositions studied by the Choir, the plays acted by the pupils, the Sports Clubs, the Cinderellas, etc. Mention, however, must be made of the three School Magazines which are flourishing exceedingly well ; that of the Senior Girls is produced under the title " Hey Presto," the Senior Boys is called " The Gazette," and the one of the Junior Boy Scouts' " Nulli Secundus."

Sports Days were held by both Schools, in July, an excellent and varied programme being submitted in each case, which was thoroughly enjoyed by the friends and visitors who attended.

SPECIAL VISITORS.—Mr. Egan, of Birmingham. Cyril Harrison, who graduated in 1910 and entered the service of Messrs. Moutrie & Co., of China. (Two other graduates, Edmund Wellbelove and William Whitehead, are also employed by this firm and it is gratifying to report that they speak very highly of the efficiency of all three young men). Miss Fish, of Denmark. Dr. Burns and a Special Committee from Glasgow. Mr. E. Harildstad of the Christiania Institution for the Blind. (Mr. Harildstad came in April and remained for several weeks in order to study and familiarise himself with College methods.) William Jackson, who graduated in 1907. (He went to Oxford and upon leaving entered the Church ; he filled very successfully the position of curate at St. Clement's, Ilford, and Hoxton ; later he went to Burmah and started the first school for the Blind there. The object of his visit was to secure and take back with him two teachers to assist in the carrying on of his ever increasing and important work.) Mr. and Mrs. Layton, of Montreal. Mr. Layton, a former graduate, is the founder of the Montreal School for the Blind.

GUY M. CAMPBELL, *Principal.*

The Royal Normal College and

Statement of Income and Expenditure for the

Dr.

1918. £ s. d.	INCOME.	£ s. d.	1919. £ s. d.
	To Pupils' Accounts :—		
	Contributions from Public Bodies, etc.	8,430 19 6	
	Less—		
	Fees returned	101 13 4	
6,451 7 3			8,329 6 2
	Government Grant :—		
	" Elementary, Secondary and Training		
1,582 14 0	College Departments		1,163 12 0
570 7 6	" General Subscriptions	575 5 0	
921 15 10	" " Donations	929 2 8	
			1,504 7 8
	" Interest on War Loan (Hornshaw		
50 0 0	Bequest)	50 0 0	
	" Interest on War Loan Stock	225 9 3	
	" Norwood Volunteers' Rent	112 10 0	
6 6 7	" Sundries	4 5 10	
			392 5 1
	" College Carnegie Fund..		3,000 0 0
£9,582 11 2	Forward		£14,389 10 11

Academy of Music for the Blind.

Twelve Months ended 31st December, 1919.

Cr.

1918. £ s. d.	EXPENDITURE.	£ s. d.	£ s. d.	1919. £ s. d.
	By Educational :—			
1,154 11 0	Salaries, General ..	1,800 14 0		
727 1 9	,, Musical ..	1,063 8 6		
383 5 0	,, Technical ..	476 4 0		
			3,340 6 6	
58 10 11	Appliances, Books, School Stationery, etc.		60 7 6	
24 15 2	Repairs to Pianos, Organs, Books, etc.		142 6 6	
19 18 9	Travelling of Pupils to Concerts, Recitals, etc.		22 17 6	
2,368 2 7				3,565 18 0
	" Maintenance :—			
980 14 4	Salaries and Wages		1,193 12 7	
2,660 1 3	Provisions		3,055 17 9	
792 7 6	Fire and Lighting		1,005 6 3	
456 4 9	Washing and Cleaning		487 12 1	
9 8 0	Haberdashery		13 18 11	
18 11 6	Registry Office fees and Household Sundries		11 12 9	
4,917 7 4				5,768 0 4
19 17 6	" Nursing and Medicine		28 19 9	
50 0 0	Medical Officer's Salary		50 0 0	
35 0 0	Dental Surgeon's Salary		35 5 0	
29 9 0	National Health Insurance		23 14 10	
£134 6 6				137 19 7
	" Office Expenses :—			
370 3 6	Salaries		455 6 6	
86 14 11	Stationery		46 15 0	
96 10 3	Postages, Telegrams and Telephones ..		182 19 4	
£553 8 8				685 0 10
	" Garden Outlay :—			
183 18 2	Wages		290 17 6	
63 19 5	Requisites		28 17 1	
247 17 7				319 14 7
£8,221 2 8	Forward			£10,476 13 4

The Royal Normal College and

Statement of Income and Expenditure for the

Dr.

1918. £ s. d.		1919. £ s. d.
	INCOME—*continued.*	
9,582 11 2	Forward ..	14,389 10 11
	To Balance :—	
622 5 11	Excess of Expenditure over Income ..	656 19 5
£10,204 17 1		£15,046 10 4

Academy of Music for the Blind.

TWELVE MONTHS ENDED 31ST DECEMBER, 1919.

Cr.

1918. £	s.	d.	EXPENDITURE—*continued.*	1919. £	s.	d.	£	s.	d.
8,221	2	8	Forward				10,476	13	4
			By General Expenses :—						
537	10	0	Interest on Mortgage	460	16	5			
694	5	1	Rent, Rates, Taxes and Insurance ..	709	3	9			
147	7	4	Printing and Advertising	294	2	8			
502	18	4	Alterations, Fixtures and Repairs ..	2,679	1	11			
20	5	7	Renewals, wear and tear, etc.	351	5	3			
35	15	10	Travelling Expenses	27	17	3			
4	2	6	Concerts and Meetings for the College	6	3	0			
41	9	9	Bank Charges and sundries	41	6	9			
1,983	14	5					4,569	17	0
£10,204	17	1					£15,046	10	4

BALANCE SHEET,

LIABILITIES.	£ s. d.	£ s. d.	1919. £ s. d.
To Tradesmen's Accounts, Salaries, etc., unpaid at 31st December, 1919			2,235 7 5
" G. T. Rose Prize Fund			520 16 10
" Capital Account :—			
Balance as per Account 1st January, 1919		21,140 12 0	
Less—	£ s. d.		
Expenditure in excess of Income for the year 1919	3,656 19 5		
Less Grant from Carnegie Fund ..	3,000 0 0		
	656 19 5		
Less Depreciation of Freehold and Leasehold Estate, Furniture, etc.	1,106 15 9		
		1,763 15 2	
		19,376 16 10	
" Mortgage Redemption Fund transferred		14,660 15 4	
" Carnegie Endowment Fund transferred		7,861 18 7	
			41,899 10 9
" College Endowment Fund			22,323 19 4
			£66,979 14 4

31st DECEMBER, 1919.

ASSETS.	£	s.	d.	1919. £	s.	d.
By Freehold and Leasehold Estate, Buildings, etc. :—						
Balance as per last Account	38,329	9	3			
Less—						
Depreciation	958	4	9			
				37,371	4	6
" Furniture, Fixtures, Appliances, and Musical Instruments :—						
Balance as per last Account	5,946	16	9			
Less— £ s. d.						
Depreciation 148 11 0						
Sundry Sales 4 15 0						
	153	6	0			
				5,793	10	9
" Pupils' Accounts Outstanding				644	18	4
" Investment held on behalf of the G. T. Rose Memorial Prize Fund :—						
Midland Railway Co. £716 16s. 11d. 2½% Perpetual Preference Stock				500	0	0
" Investments held on behalf of the College Endowment Fund :—						
£18,018 12s. 4d. 5% War Stock 1929-47				17,560	0	0
" Cash at Bank and in Hand :—						
" College Endowment Fund	2,763	19	4			
" General Fund	2,346	1	5			
				5,110	0	9
				£66,979	14	4

We have examined the above Balance Sheet and the Income and Expenditure Account dated 31st December, 1919, with the books and vouchers, and find them to be in accordance therewith.

Messrs. MIALL, WILKINS, AVERY & CO., *Chartered Accountants, Auditors.*

52, Coleman Street, London, E.C. 2.
13th May, 1920.

The Royal Normal College and

College-Carnegie

Dr.

1918. £	s.	d.	RECEIPTS.	£	s.	d.	1919. £	s.	d.
3,800	3	3	To Balance brought forward				3,228	13	9
4,846	11	7	" Donations..				13,843	0	2
617	11	11	" Interest on Investments..	876	13	4			
			" Do. Deposit, 1920	5	0	9			
							881	14	1
1469	0	0	" Transfer from Mortgage Redemption Account						
£10,733	6	9					£17,953	8	0

Mortgage Redemption

Dr.

1918. £	s.	d.	RECEIPTS.	1919. £	s.	d.
4,925	9	0	To Balance due from General Fund	4,825	9	9
1,800	0	0	" Legacies	795	14	0
			" War Loan (Rigby) sold to College Carnegie Fund ..	200	0	0
10	0	0	" Donations..			
200	0	0	" Gift of War Stock, per Executors of Miss E. Rigby			
£6,935	9	0		£5,821	3	9

College

Dr.

RECEIPTS.	1919 £	s.	d.
To Balance College Carnegie Endowment Fund	2,209	5	4
" Mortgage Redemption Fund Account	554	14	0
	£2,763	19	4

George Thomas Rose

Dr.

1918. £	s.	d.	RECEIPTS.	1919. £	s.	d.
	9	1	To Balance as per last account		19	3
13	2	2	" Dividends on Midland Railway Stock	12	13	3
			" Income Tax Returned	17	14	4
£13	11	3		£31	6	10

Academy of Music for the Blind.

Endowment Fund.

1918. £ s. d.	EXPENDITURE.	Cr. 1919. £ s. d.
	By Balance General Fund written off	110 2 7
504 13 0	" Printing, Postage and Advertising	1,236 13 3
7,000 0 0	" Purchase of War Loan Stock	2,200 0 0
	" Payment of Balance due on Mortgage	6,990 17 6
	" Transferred to General Fund	3,000 0 0
	" Loan to General Fund	2,000 0 0
	" Balance of Interest to General Fund	206 9 4
	" Transferred to College Endowment Fund	2,209 5 4
3,228 13 9	" Balance at Bank	
£10,733 6 9		£17,953 8 0

Account.

1918. £ s. d.	EXPENDITURE.	Cr. 1919. £ s. d.
441 0 0	By Payment to Charity Commissioners	441 0 0
	" Balance due from General Fund written off	4,825 9 9
	" do. transferred to College Endowment Fund ..	554 14 0
1,469 0 0	" Transfer to College-Carnegie Fund	
200 0 0	" War Stock per contra	
4,825 9 0	" Balance	
£6,935 9 0		£5,821 3 9

Endowment Fund.

EXPENDITURE.	Cr. 1919. £ s. d.
By Balance at Barclay's Bank	2,763 19 4
	£2,763 19 4

Memorial Prize Fund.

1918. £ s. d.	EXPENDITURE.	Cr. 1919. £ s. d.
12 12 0	By Prize to Sidney Jones	10 10 0
19 3	" Balance	20 16 10
£13 11 3		£31 6 10

Gardner Scholars.

The following statement gives the names of "Gardner Scholars" under instruction, December, 1919:—

COLLEGE.

Boys.

Allen, Frederick
Allen, Leonard
Atkinson, Tom
Bedford, Cyril
Brook, Leslie
Brown, William
Chapman, Irby
Christian, Maurice
Cope, Arthur
Davies, Daniel
Diggle, Gordon
Dixon, John
Dowdell, Eric
Farrow, William
Finan, John
Greenhalgh, Frank
Harding, Leonard
Holland, David
Holt, Alfred
Horner, Hedley
Jardine, James
Jones, Chas.
Jones, Cyril
Jones, Edward
Jones, Sydney
Lander, Albert
Laxton, Gordon
Machray, Tom
Marshall, Thomas
McCarty, William
Mewett, Claude
Page, Bertram
Peirce, Samuel
Pepperell, Harry
Platt, William
Pritchard, Edgar
Sadler, Ian
Stephenson, Richard
Todd, Robert
Townsend, Sidney
Tripp, Edgar
Waldie, Frederick
Whitton, Arthur
Williams, Ralph
Wyeth, John

Girls.

Allen, Elsie
Andrew, Frances
Ashley, Ruby
Austin, Eleanor
Birtwell, Sarah
Blake, Kathleen
Bollans, Dorothy
Browning, Amy
Burnitt, Joan
Ellis, Lois
Francis, Amy
Glass, Gladys
Harfoot, Roma
Hargreaves, Beatrice
Highcock, Mabel
Leek, Lucy
Lewis, Alice
Macleod, Ida
Martin, Phyllis
Mills, Beatrice
Moles, Mary
Morgan, Nora
Norris, Annie
Pease, Minnie
Penn, Emily
Peters, Agnes
Slack, Mary
Smalley, Dorothy
Smith, Constance
Sutterby, Emily
Williams, Eva
Wincey, Lily

List of Contributions.

FOR THE

COLLEGE CARNEGIE ENDOWMENT FUND

RECEIVED FROM 1ST JANUARY TO 31ST DECEMBER, 1919.

The Principal will be glad to be informed of any inaccuracies in this List.

Readers of My Magazine.	£	s.	d.
"Anon."	0	5	0
Bailey, Mrs.	0	2	6
McIntyre, Miss A. M.	0	5	0
Price, Mrs.	0	2	6
Shannon, C., Esq.	5	0	0
Storey, Wm., Esq., Jun. ..	0	2	0
Taylor, Miss Edith	0	7	6
Waghorn, Miss A. V.	0	5	0
Walker, Miss M.	0	10	0
Firms.			
Aberdeen Electrical Eng. Co., Ltd.	0	10	0
Acheson & Co., Ltd.	2	0	0
Albion Albumenizing Co. ..	1	1	0
Albury Bros.	1	1	0
Allot, Bros. & Leigh	2	2	0
Andrews & Co., Ltd.	2	2	0
Anglo-Persian Oil Co., Ltd. ..	10	10	0
Arthur & Co., Ltd.	10	10	0
Barclays Bank, Ltd.	100	0	0
Betty Bros. & Co.	1	0	0
Bidwell, Bidwell & Co., Ltd. ..	1	1	0
Billington & Newton, Messrs.	2	2	0
Blanckensee & Son, Ltd. ..	2	2	0
Bowen & McKecknie, Messrs...	1	1	0
Bowes & Kent, Messrs. ..	2	0	0
Bridgehouse Mills Co., Ltd. ..	1	1	0
British Paper Co., Ltd. ..	2	2	0
British Leather Cloth Manufacturing Co., Ltd.	2	0	0
Brittains, Ltd.	1	1	0
Brown & Polson, Messrs. ..	6	6	0
Brown, McFarlane & Co., Ltd.	1	1	0
Brown, F. W., Ltd.	1	1	0
Bruce & Co., John	3	3	0
Bruce & Co., Alex	1	1	0
Burberrys, Messrs.	1	1	0
Burnley Paper Works Co., Ltd.	2	2	0
Bury Rope & Twine Co., Ltd...	0	10	6
Butlin, T. & Co., Ltd.	1	1	0
Amounts forward	£169	12	0

	£	s.	d.
Amounts forward	169	12	0
Callender's Cable & Construction Co., Ltd.	2	2	0
Carter & Co., Ltd.	5	0	0
Chadwick, Fox & Co.	1	1	0
Charleston & Co.	1	1	0
Clay & Dyer, Messrs.	1	1	0
Cochrane & Co., Ltd. ..	10	10	0
Colquhoun & Co., A. B. ..	1	1	0
Cornwall & Sons, Ltd... ..	2	2	0
County Down Weaving Co., Ltd.	1	0	0
Coventry Chain Co., Ltd., The	1	1	0
Cranshaw & Co., W.	3	3	0
Crichton & Co., Ltd., J. ..	1	1	0
Crittal & Co., Ltd., R. ..	2	2	0
Crossley & Sons, Ltd.	1	1	0
Crusader Manufacturing Co., The	1	1	0
Cumisky, Messrs. T. W. ..	1	0	0
"Daily Telegraph," The ..	50	0	0
Dalmarnock Gas Works ..	0	5	0
Dartois & Co., Ltd., J. M. ..	1	0	0
Darnell & Son, Ltd.	5	0	0
Davis Gas Store Co., Ltd. ..	1	0	0
Dinnington Main Coal Co., Ltd.	10	0	0
Douglas & Sons, Ltd.	0	10	0
Doward Bros., Ltd.	2	2	0
Drake, Driver & Leaver, Ltd.	1	1	0
Duck, Son & Pinker	1	1	0
Duke & Ockendew, Ltd. ..	0	10	0
Dunlop & Co., Wm. M. ..	2	2	0
Dunlop & Co. (London), Ltd., Edward	1	1	0
Edwards & Sons, Ltd., John..	1	0	0
Ehrmann & Ballsen, Messrs. ..	1	1	0
Empire Typewriter Co., Ltd...	0	10	6
Employees of The Micanite & Insulators Co., Ltd. ..	3	5	10
Employees of Messrs. H. Edmond & Co.	1	0	0
Employees of Messrs. John Griffiths & Sons, Ltd. ..	0	10	6
Amounts forward	£287	18	10

	£	s.	d.
Amounts forward	287	18	10
Employees of The English & Scottish Co-operative Wholesale Societies	1	2	8
Employees of Messrs. E. Bradley & Co.	0	10	6
Empson, Frank F., Ltd. ..	1	1	0
Erlangers, Messrs.	5	5	0
Express Rubber Co., Ltd. ..	1	1	0
Fairhurst, Ltd., James ..	1	0	0
Far Famed Cake Co., Ltd. ..	2	2	0
Farey & Sons, Messrs. S. ..	1	0	0
Ferguson & Co., James ..	1	1	0
Feuerheerd Bros. & Co., Ltd...	2	2	0
Fiddian & Son, B.	1	1	0
Finedon Corporation Boot & Shoe Manufacturing Society, Ltd.	1	1	0
Fison, Ltd., Edward	1	1	0
Flitton Bros.	1	0	0
Ford & Co., Ltd., A. W. ..	0	10	0
Fraser & Co., Ltd., J. B. ..	2	2	0
Friars Bacon Drying Co. ..	2	2	0
Frisby, Ltd., J.	5	5	0
Furze & Jones, Messrs. ..	5	5	0
Glyco Metal Co., Ltd. ..	2	2	0
Glynbeudy Tin Plate Co., Ltd.	2	0	0
Goodman & Gamble, Messrs. ..	1	1	0
Gordon & Gordon, Ltd. ..	1	1	0
Gower & Sons, J.	1	0	0
Green, Ltd., J. H. & F. W. ..	2	2	0
Greenlaw & Co., Ltd. ..	1	1	0
Grindley Hotel Ware Co., Ltd.	3	3	0
Grindley & Co., Ltd.	1	1	0
Gumner, Ltd., G. & W. G. ..	2	2	0
Hale, Ltd., Thomas L. ..	5	0	0
Halifax & District Coal Supply Association, Ltd.	2	2	0
Hanger, Chattaway & Smith ..	1	1	0
Hardman & Sons, Ltd., T. ..	0	5	0
Haslams Limited	50	0	0
Hasson & Co., Ltd., R. ..	1	1	0
Haynes Bros.	1	1	0
Heath & Son, Ltd.	2	2	0
Hemingway & Bendschadler, Messrs.	1	0	0
Henriques & Co.	1	1	0
Herts and Beds Bacon Factory, Ltd.	0	5	0
Hoggetts, Messrs. Chris, per Herbert Sinclair, Esq. ..	1	10	0
Holton & Sons, Ltd.	2	2	0
Hopkinson & Co.	0	3	0
Horrockses, Crewdson & Co., Ltd.	50	0	0
Amounts forward	£485	17	0

	£	s.	d.
Amounts forward	458	17	0
Hovis, Ltd.	1	1	0
Hudson & Kearns, Ltd. ..	2	2	0
Hulbert & Co., Ltd.	1	1	0
Hunter & Son	1	0	0
Huntley & Co., Ltd.	1	1	0
Jacobs, L. H. & T. G., Messrs.	1	1	0
Jameson & Co.	1	1	0
Johnson, Jorgenson & Wettre, Ltd.	10	10	0
Josephy, Messrs. H. H. & A. ..	5	0	0
Jousiffe, Ltd., Sydney ..	2	2	0
Kenyon & Sons, Ltd.	2	2	0
Lancashire Rubber Works ..	2	2	0
Lang & Co., Ltd., W. H. ..	1	1	0
Lang & Son, Jules	0	10	0
Lebêgue & Co., I. L. ..	1	1	0
Limehouse Paperboard Mills, Ltd.	1	1	0
London Button Co.	1	1	0
London Paste Co., The ..	2	2	0
London & Provincial Aviation Co.	1	1	0
Lotery & Co., Ltd.	2	2	0
Lupton Bros.	1	1	0
McCreath, Taylor & Co. ..	1	1	0
Mcervel, Ltd., T. & J. ..	1	0	0
McNeil & Sons, R.	2	2	0
Meadows & Co., per Herbert Sinclair, Esq.	1	1	0
Michell, Hutchinson & Co., Ltd.	0	10	0
Milhoff & Co., Ltd.	1	1	0
Mineral Water Co., Ltd., The..	0	5	0
Morrell & Co., F. T.	2	2	0
Nairn & Co., Ltd., Michael ..	2	2	0
New London Brewery Co., Ltd.	1	1	0
Nicholson & Co.	0	10	6
Palmer, Oates & Co.	2	2	0
Parkes Drug Stores, Ltd. ..	1	1	0
Pearson & Son, Ltd.	2	2	0
Petch & Co., Ltd.	1	1	0
Philips & Co., Ltd., J. & N. ..	3	3	0
Phillips, Ltd., Godfrey ..	2	2	0
Phillips, I. R. & Co., Ltd., ..	0	10	6
Pianomaker, The, per Herbert Sinclair, Esq.	10	6	0
Pierre De Loriol & Co., Ltd. ..	2	2	0
Pilkington Bros., Ltd. ..	10	0	0
Plymouth Cordage Co. (Great Britain), Ltd.	2	0	0
Popular Science Siftings ..	1	1	0
Powell & Co.	1	1	0
Premier Cooler & Engineering Co., Ltd.	2	2	0
Ray & Co.	0	10	6
Amounts forward	£553	19	6

	£	s.	d.
Amounts forward	553	19	6
Redfern & Co., G. F.	1	1	0
Rickett, Cockerell & Co.,Ltd...	10	10	0
Robins, Brilliant & Co. ..	1	1	0
Rochdale Co-operative Manufacturing Society, Ltd. ..	5	5	0
Rowett, Leakey & Co., Ltd. ..	2	0	0
Rylands & Sons, Ltd. ..	52	10	0
Sagor & Co., James	1	1	0
Sanitas Co., Ltd.	2	2	0
Sparth Spinning Co., Ltd. ..	2	2	0
Standard Fireworks Co. ..	5	0	0
Standard Motor Co., Ltd. ..	3	3	0
Stephen, Mitchell & Son ..	0	10	6
The Ideal Clothiers, Ltd. ..	2	2	0
Tirpenturys Black Vein Steam Coal & Coke Co., Ltd. ..	25	0	0
Weiss, Biheller & Brooks, Ltd.	1	1	0
Whitaker, W. & G., Messrs. ..	1	0	0
Wolseley Motors, Ltd... ..	5	0	0
Individuals.			
Adams, Mrs. Borlace	50	0	0
Adams, G. R., Esq.	3	12	6
Adams, M., Esq.	2	2	0
Adock, H., Esq.	1	1	0
Addinell, Miss F.	1	0	0
"A Friend for Blind Soldiers"	0	10	0
"A Friend," per Miss Hughes	5	0	0
Alford, Robert, Esq. ..	0	10	0
Allen, E. C., Esq.	1	1	0
Allot, H., Esq.	1	0	0
Ames, A. C., Esq., per G. C. M.	5	5	0
Anderson, Hde L., Esq. ..	0	5	0
Andreasian, O., Esq.	2	2	0
2 Anon. at 50 0 0 per Mr. Grimsdale	100	0	0
1 ,, ,, 1 0 0	1	0	0
4 ,, ,, 0 10 0	2	0	0
5 ,, ,, 0 5 0	1	5	0
4 ,, ,, 0 2 6	0	10	0
1 ,, ,, 0 2 2	0	2	2
4 ,, ,, 0 1 0	0	4	0
1 ,, ,, 0 0 6	0	0	6
A Patient, per Mr. Grimsdale	0	10	0
Apperley, David Cooper, Esq.	1	1	0
Armitage, Mrs. W. S.	20	0	0
Armourers, Wor. Company of	5	5	0
Armstrong, W. Dillworth, Esq.	2	2	0
Assersohn, D., Esq.	0	10	6
Atkinson, Frederick, Esq. ..	1	1	0
Atkinson, Mrs.	1	0	0
Axeland, M., Esq.	0	10	0
Balfern, Mrs.	0	2	6
Amounts forward	£885	0	2

	£	s.	d.
Amounts forward	885	0	2
Balleine, F. E., Esq.	1	10	0
Balls, Miss M.	0	10	0
Bamford, William, Esq. ..	1	1	0
Barnett, E. W., Esq., per J. Beddow, Esq.	5	0	0
Barry, Rev. Douglas	1	1	0
Barter, Harry, Esq.	1	1	0
Bartlett, William, Esq. ..	1	1	0
Battersea, Lady	0	10	0
Belcher, Miss M. E.	2	0	0
Bell, D. F., Esq.	1	0	0
Bells, E., Esq.	0	10	0
Benings, L. J., Esq.	1	1	0
Benjamin, H., Esq.	0	2	6
Bentinck, Countess Victoria, per Mr. Grimsdale	3	0	0
Bewley, Mrs.	1	0	0
Bicket, Mrs. Eva M.	3	3	0
Bircham, F. T., Esq.	1	1	0
Blackburn, George, Esq. ..	1	0	0
Blamey, J. H., Esq.	0	10	0
Boosey, A., Esq.	2	0	0
Bott, Thos., Esq.	5	0	0
Bowen, P. H., Esq.	2	0	0
Boyle, Lady, per Col. Campbell	5	5	0
Bozfield, Chris, Esq.	1	0	0
Bragier-Creagh, Lt.-Col., K. C.	2	0	0
Braithwaite, Miss, per Lucy Leek	0	4	6
Brand, E., Esq.	20	0	0
Brighton, J. A., Esq.	0	10	6
Brindle, John, Esq.	1	1	0
Bromhall, C., Esq.	1	0	0
Brown, Frank B., Esq. ..	10	0	0
Browne, Henry J., Esq. ..	5	0	0
Brown, William, Esq. ..	1	1	0
Brown, Chas., Esq.	1	0	0
Browning, Mrs. M.	1	1	0
Bryant, Mrs. A. C.	2	0	0
Buckley, Mr. and Mrs. ..	1	1	0
Bull, J. H., Esq.	1	1	0
Burness, G. R., Esq. ..	25	0	0
Burrow, E., Esq.	1	0	0
Bushell, Miss	0	2	6
Butler, Miss E. D.	1	10	0
Butler, Mrs. Percy	1	1	0
Butler, Charles, Esq.	1	1	0
Butler, George, Esq.	1	0	0
Buxton, Lady	1	0	0
Bynion, W. E., Esq.	0	2	6
Byron, Thos., Esq.	0	10	6
Campbell, Colonel F.	5	5	0
Campbell, E., Esq.	0	10	0
Amounts forward	£1,011	9	2

	£	s.	d.
Amounts forward	1,011	9	2
Cannon, Mrs. Stephen ..	1	1	0
Carisbrooke, The Marchioness of	2	2	0
Carnegie United Kingdom Trust	7500	0	0
Cautouris, G., Esq.	1	0	0
Chaffey, E. R., Esq.	1	1	0
Chambrè, Miss	1	0	0
Chandler James, Esq. ..	0	10	0
Chapman, Sam, Esq.	1	1	0
Chappel, H., Esq.	1	1	0
Chinneck, W. J., Esq. ..	1	1	0
Chitty, Charles W., Esq. ..	1	1	0
Chustie, Wm., Esq.	1	1	0
Claremont, A. W., Esq., L.C.C., J.P.	1	1	0
Clark, Miss L. M.	5	0	0
Clark, Eli, Esq.	1	4	11
Clarke, Mr. and Mrs. A. E. ..	2	2	0
Clay, G. W., Esq.	0	2	6
Clayton, T. C. W., Esq. ..	0	10	6
Clementina, F., Esq. ..	0	5	0
Cliff, Captain	0	10	0
Clothworkers, Worshipful Company of	300	0	0
Clower, Mrs. W.	0	10	0
Cobley, W. D., Esq.	1	1	0
Coe, F. E., Esq.	1	1	0
Cohen, L., Esq.	0	5	0
Colam, R. F., Esq., K.C. ..	1	1	0
Colbran, J. B., Esq.	0	10	0
Compton, Mrs. Edward, per Col. Campbell	2	2	0
Cook, Captain, R.N.	5	0	0
Cooper, Mrs.	3	0	0
Cooper, Edwin, Esq. ..	1	1	0
Costin, Fred., Esq.	0	10	6
Coulson, T., Esq.	1	0	0
Craig, John, Esq.	10	0	0
Craig, Mrs.	0	10	0
Crockett, John, Esq.	1	1	0
Crofts, F., Esq.	2	2	0
Crook, E. T., Esq.	5	0	0
Crossingham, E., Esq. ..	2	2	0
Crowther, Elton, Esq. ..	2	2	0
Cutting, Miles, Esq.	0	10	0
Dalison, Rev. E. Best.. ..	0	10	0
Dalison, Rev. E. Best, Offertory	0	10	0
Dally, W. J., Esq.	2	2	0
Danckwerts, Mrs.	2	2	0
Davis, T. J., Esq.	0	10	0
Deacon, Miss M.	2	0	0
de C. Laffan, Rev. D. S. ..	10	0	0
Dentith, J. M., Esq., per Col. Campbell	2	2	0
Amounts forward	£8,894	8	7

	£	s.	d.
Amounts forward	8,894	8	7
Dick, William, Esq.	0	10	0
Dimier, G., Esq.	1	1	0
Dobbs, Joseph, Esq.	1	0	0
Dorman, Miss Daisy	0	10	0
Dorn, A. E., Esq.	1	1	0
Dow, Thomas, Esq.	1	0	0
Dreyfus, Leon M., Esq. ..	1	0	0
Druiffe, W. F., Esq.	3	3	0
Duckett, A., Esq.	0	10	0
Duncan, George H., Esq. ..	10	10	0
Dundas, The Hon. the Lord ..	4	4	0
Du Pre, Miss E. M.	500	0	0
Dussek, A. E. A., Esq. ..	1	1	0
Eadie, Dennis, Esq.	5	0	0
Eastwood, Wm. H., Esq. ..	10	0	0
"E. C. D."	10	0	0
Edwards, James H., Esq. ..	25	0	0
Edwards, Mrs. A.	1	0	0
Elliot, S., Esq.	1	0	0
Escott, A. E., Esq.	20	0	0
Evans, John, Esq.	0	3	6
Eyertson, R. A., Esq.	1	1	0
Eyre, Lady Alice	1	0	0
Farjeon, Harry, Esq.	1	1	0
Faulkner, Mrs.	0	10	6
Feaver, F. W., Esq., per J. Beddow, Esq.	100	0	0
Fellowfield-Cooper, Mrs. C. ..	3	3	0
Ferrario, E., Esq.	1	1	0
Fisher, Mr. & Mrs. Sharples ..	1	1	0
Fisher, W., Esq.	1	0	0
Fletts, W. D., Esq.	0	5	0
Forbes, Miss A. Stormont ..	1	0	0
Forester, Jas., Esq., J.P. ..	2	2	0
Friress, M. J., Esq.	2	2	0
Friskin, James, Esq. ..	2	0	0
Friskin, Miss Kate	1	0	0
Fulton, H. E., Esq.	1	1	0
Furneaux, Mrs...	1	1	0
Furneaux, Miss..	0	10	0
Gale, H., Esq.	1	1	0
Galloway, J., Esq.	1	0	0
Gardiner, John, Esq.	1	1	0
Garland, H. W., Esq.	5	0	0
Garvey, Francis, Junior ..	1	1	0
Genney, Alfred, Esq.	0	10	6
Gerrett, Miss	0	10	0
Gibson, S. M. B., Esq. ..	3	3	0
Gillham, Geo., Esq.	1	1	0
Glenconnor, Lord	21	0	0
Glover, Miss Mary	10	0	0
Amounts forward	£9,658	8	1

	£	s.	d.
Amounts forward	9,658	8	1
Goldsmiths, Worshipful Company of	100	0	0
Goodsir, G., Esq., per Mr. Beddow	5	5	0
Goode, S., Esq...	1	0	0
Goodman, H., Esq.	1	1	0
Gordon, The Hon. Mrs. ..	500	0	0
Gorringe, Mrs.	20	0	0
Gould, Mrs.	2	2	0
Graham, Captain Chas. ..	1	0	0
Grant, Norman, Esq. ..	1	1	0
Greatrex, J. G., Esq.	1	1	0
Green, J. H., Esq.	1	1	0
Greenhill, M., Esq.	1	1	0
Greenwood, John A., Esq. ..	1	0	0
Grice, Mrs.	2	2	0
Griffiths, H. J., Esq. ..	1	0	0
Griggs, Mrs. F.	0	10	6
Grove, Francis W., Esq. ..	2	0	0
Guest, James, Esq.	2	2	0
Haley, Marshall, Esq. ..	3	0	0
Hall, Joseph, Esq.	12	10	0
Hall, William, Esq.	1	0	0
Hamblet, John, Esq.	1	1	0
Hamer, Mrs.	5	0	0
Hands, G., Esq.	2	2	0
Hanson, Mrs., per	0	15	9
Harding, Francis E., Esq. ..	1	0	0
Hargreaves, Mrs., per Mr. Grimsdale	5	0	0
Harley, Robert, Esq.	1	1	0
Hartcup, Miss	0	2	6
Hasler, H., Esq.	1	1	0
Hassell, Cannon	0	0	9
Hatton, Miss Adeline ..	0	5	0
Heath, J. H., Esq.	0	10	0
Heberden, The Misses, per Miss Hole	1	10	0
Henxman, A., Esq.	1	1	0
Herbert, Henry, Esq.	0	2	6
Hewett, Miss Betty	1	1	0
"H. G."	100	0	0
Hill, G., Esq.	1	1	0
Hind, Mrs. I.	1	1	0
Hole, Miss C.	0	10	0
Hollams, F. W., Esq. ..	5	5	0
Holland, C. F., Esq.	3	3	0
Holman, Mrs. T.	0	5	0
Holt, S., Esq.	2	2	0
Homberger, O., Esq.	5	0	0
Homes, The Hon. Mrs. ..	1	1	0
Hopkins, John, Esq.	5	0	0
Hornsby, J., Esq.	1	0	0
Amounts forward	£10,465	6	1

	£	s.	d.
Amounts forward	10,465	6	1
Horsnaill, A. E., Esq. ..	1	0	0
Host, Catherine Lady ..	0	10	0
Houlder, Alderman Howard ..	50	0	0
Howarton, Mrs.	2	0	0
Hoyes, Mrs.	0	10	0
Hulton, Miss Margaret ..	10	0	0
Hutchinson, Mrs. E. M. ..	1	0	0
"Invicta"	0	2	6
Jackman, A., Esq.	0	5	0
Jalon, M., Esq.	0	10	6
Jelks, W., Esq.	1	1	0
Jellinek, Robert, Esq. ..	0	10	6
Jennings, John, Esq.	0	10	6
Jex-Blake, Mrs.	2	2	0
Jones, Mrs.	2	2	0
Jones, H. W., Esq.	0	10	0
Joseph, A., Esq.	2	2	0
"Just a Little"	0	5	0
Keeping, Richard H., Esq. ..	1	1	0
Kelly, H., Esq.	2	2	0
Kilburne, Miss S. E.	1	1	0
Kilburne, G. G., Esq.	0	10	6
King, Mrs. S. A.	2	2	0
King, F., Esq.	1	0	0
King, Dr. J. W.	0	5	0
Kitson, J. L., Esq.	2	2	0
Knight, Wm., Esq.	1	1	0
Knightley, Miss	0	5	0
Knutsford, The Rt. Hon. The Viscount	5	0	0
Koenigsberg, J. W., Esq. ..	2	2	0
Laggett, O. B., Esq.	1	1	0
Landsberger, Hugo, Esq. ..	1	1	0
Leconfield, Lord	100	0	0
Lee, Ernest, Esq.	2	0	0
Leek, per J. W., Esq.	9	4	0
Lees, Lady	2	2	0
Lees, Miss Edith T.	0	10	6
Lees, Walter W., Esq... ..	0	10	0
Letter, L., Esq.	2	2	0
Levy, H., Esq.	0	10	6
Lewis, Mrs. Frances Maud, per Mr. Grimsdale	1	1	0
Ley, Mrs. John, per Miss Hole	0	10	0
Lock, G. Herbert Esq. ..	1	1	0
Lockwood, E. M., Esq. ..	0	10	6
Longhurst, E., Esq.	1	1	0
Longhurst, Mrs.	1	1	0
Longhurst, Miss Annie ..	1	1	0
Mabey, Chas. T., Esq. ..	25	0	0
Amounts forward	£10,709	5	1

	£	s.	d.
Amounts forward	10,709	5	1
Macdonald, C. C., Esq.	1	1	0
Mackenzie, Lady	1	1	0
Maclaurin, James, Esq.	2	2	0
Macnair, Mr. and Mrs. J. A. H., per Col. Campbell	20	0	0
Macnair, Mr. and Mrs. James	10	10	0
MacWilliam, Jas., Esq.	5	5	0
Malmesbury, The Rt. Hon. The Earl of	5	0	0
Mather, Sir William	1000	0	0
Mathews, Mrs. E. Staverton	1	1	0
McComb, Mrs.	1	0	0
McKeand, J. A., Esq.	1	1	0
McKecknie, P., Esq.	1	0	0
Megaw, Mrs.	2	0	0
Michell, C. H., Esq.	5	0	0
Milliken, T. H., Esq.	1	1	0
Moir, Miss Marjorie	2	2	0
Money, G. T., Esq.	2	2	0
Montgomery, Miss Florence	1	0	0
Moore, A. J., Esq.	4	4	0
Moorsom-Roberts, W., Esq.	0	5	0
Moser, E. B., Esq.	2	2	0
Moss, Robert, Esq.,	1	0	0
Muddiman, A., Esq.	5	0	0
Mulhall, J., Esq.	1	1	0
Muller, C. J., Esq.	10	10	0
Muller, W. L., Esq.	5	0	0
Mullins, H., Esq.	1	1	0
Murton, G. M., Esq.	1	1	0
"N"	5	0	0
Nairn, Sir Percival	2	2	0
Natham, R. A., Esq.	5	0	0
National Relief Fund, The	1500	0	0
National Sunday League	105	0	0
Newman, R., Esq.	1	1	0
Newman, Mrs.	0	10	0
Nicholson, Major Herbert	5	0	0
Norrish, A. S., Esq.	5	0	0
Olby, A., Esq.	0	10	0
Oldham, Mrs. B.	1	0	0
Oliver, Col. L. G., C.M.G.	1	1	0
Ollive, J. E. S., Esq.	1	0	0
"One who can see"	1	0	0
O'Neill, W., Esq.	1	1	0
Osler, John T., Esq.	5	0	0
Parnell, Richard, Esq.	1	0	0
Parry, Major T. H., D.S.O.	0	2	6
Partington, Hon. Oswald, M.P.	1	1	0
Paton, J. W., Esq.	10	0	0
Payne, Mrs. A. L.	5	0	0
Amount forward	£13,459	3	7

	£	s.	d.
Amounts forward	13,459	3	7
"P. B."	0	2	6
Pember, G. H., Esq.	1	1	0
Penn, Mrs.	3	0	0
Penn, Mrs.	2	2	0
Perliman, J. H., Esq.	1	1	0
Petzall, E., Esq.	1	1	0
Pfundt, R., Esq.	3	3	0
Phillips, Edward, Esq.	1	1	0
Pike, E. F., Esq.	0	10	0
Portsmouth, Lord, per Miss Hole	2	2	0
Powell, Lewis N., Esq.	0	3	0
Prestinch, Miss	0	10	6
Preston, Miss K.	0	3	0
Price, Mrs.	0	10	0
Pridham-Wippell, Mrs.	0	10	6
Priestman, F., Esq.	25	0	0
Proceeds of Concert, per Miss Florence Hughes	20	0	0
Proceeds of Concert, per Miss Holmes	8	15	6
Pye, Mrs. I. H.	0	10	0
Quibell, Mrs. S. O.	1	0	0
Ranson, Farrer, Esq.	2	0	0
Rawnsley, Major	1	0	0
Reed, A. E., Esq.	2	2	0
Reed, Thos., Esq.	2	2	0
Reid, H., Esq.	0	10	6
Renton, Major A. L.	1	1	0
Reynolds, W. H., Esq.	1	1	0
Reynolds, F. A., Esq.	1	0	0
Rigby, Y. A., Esq.	2	0	0
Riley, J., Esq.	0	10	0
Robinson, J. G., Esq.	1	1	0
Rodwell, Chas. H., Esq.	2	2	0
Rogers, H. C., Esq.	5	0	0
Rogers, Mrs.	3	3	0
Rose, Dowager Rt. Hon. Lily Lady	5	0	0
Rowcroft, Major Gen. and Mrs. G. C.	2	2	0
Russell, Frank, Esq.	2	2	0
Russell, C. Neville, Esq.	1	1	0
Ruther, Mr. and Mrs. T.	1	1	0
"S. A." per J. Beddow, Esq.	3	3	0
Sabine, E., Esq., Senior	0	1	0
Sampson, T., Esq.	1	1	0
Sanders, Mrs.	1	0	0
Sandy, Major G. O.	1	0	0
Saunders, C. D., Esq.	2	2	0
Saye, E. G., Esq.	0	2	6
Schooling, Mrs. L. A. M.	1	0	0
Shelley, Lady, per Miss Hole	5	5	0
Amounts forward	£13,582	2	7

	£	s.	d.
Amounts forward	13,582	2	7
Simpkinson, Rev. E. V. ..	1	0	0
Skelton, R. P., Esq.	1	0	0
Sloan, E. B., Esq.	10	0	0
Smallpiece, Miss	5	0	0
Smith, H. W., Esq.	2	2	0
Smyth, Mrs. B...	5	0	0
Snow, John, Esq.	0	3	0
South London Musical Club, per J. A. McKeand, Esq. ..	9	9	7
St. John's Church, Sidcup, Collection, per Bunting, F., Esq.	6	0	0
Stainland, Miss	1	0	0
String, C. H. M., Esq. ..	1	0	0
Sturminster Marshall Congregational Church	1	0	0
Symons, Mrs. A.	1	0	0
Tarrant, Sidney, Esq. ..	2	2	0
Tebb, Miss E. V. Palmer ..	0	10	6
Tebb, Mrs.	0	10	6
Teman, Miss B.	0	5	0
Thompson, J., Esq.	5	0	0
Tiarks, The Misses Phipps ..	1	0	0
Tiarks, C. Phipps, Esq. ..	1	1	0
Tilney, Miss	5	0	0
Todd, Mrs.	1	1	0
Trickett, O. B., Esq.	0	2	6
Turner, H. F., Esq., J.P., per Col. Campbell	100	0	0
Turner, Miss	20	0	0
Uttley, William, Esq.	2	2	0
Amount forward	£13,764	11	8

	£	s.	d.
Amounts forward	13,764	11	8
Valentia, Lord	2	0	0
Vaughan, Mrs.	1	0	0
Vaughan-Johnson, Hon. Mrs...	1	0	0
Wallis, James, Esq.	0	2	6
Ward, Mrs. L. M. C.	20	0	0
Ward, Mr. and Mrs.	2	0	0
Warren, Mrs.	5	0	0
Waters, Chas. E., Esq. ..	5	5	0
Watkins, J., Esq.	1	1	0
Watt, Geo. E., Esq.	1	0	0
Weaver, Mrs. E.	2	2	0
Weaver, Miss M.	0	5	0
Webb, Mrs.	0	5	0
Weber, E. E. T., Esq., ..	1	1	0
Wellett, Mrs. Mary	1	1	0
Wells, Miss L. J.	1	1	0
Wertheimer, Dr.	1	1	0
Westman, C. G., Esq.	2	2	0
Westmeath, The Rt. Hon. The Earl of	1	1	0
Wetz, M. A., Esq.	2	2	0
Whinfield, E. H., Esq. ..	5	0	0
White, Miss	0	5	0
Williams, A., Esq.	1	1	0
Willis, Mrs.	1	0	0
Willis, R., Esq...	2	2	0
Wilson, J. Wycliffe, Esq. ..	0	10	0
Woodhams, R., Esq.	1	0	0
Wyeth, J. H., Esq.	5	0	0
Total	£13,830	19	2

List of Donations and Subscriptions

FOR THE

GENERAL PURPOSES OF THE COLLEGE

RECEIVED FROM 1ST JANUARY TO 31ST DECEMBER, 1919.

The Principal will be glad to be informed of any inaccuracies in this List.

	Donations. £	s.	d.	Subs. £	s.	d.
Her Most Gracious Majesty Queen Alexandra	100	0	0			
SPECIAL :—						
Alexandra Day Collection Fund, per Miss C. May Beeman	100	0	0			
Committee and the Voluntary Aid Detachment of H.R.H. Princess Christian's Hospital	100	0	0			
Grocers, The Worshipful Company of	50	0	0			
Skinners, The Worshipful Company of	5	5	0			
FIRMS :—						
Blind Tea Agency, Ltd.				1	1	0
Bradford & Co., Messrs. Thomas				5	5	0
British & Northern Shipping Agency, Ltd., The	2	2	0			
Burtonwood Brewery Co., Ltd., Messrs.	0	10	0			
Collard & Collard, Messrs.	2	2	0			
Co-operative Wholesale Society, Ltd.	5	5	0			
Cowx & Co., Messrs. W. F.	1	0	0			
Cox & Sons, Ltd., Messrs. Geo. T.				1	1	0
Crampton & Sons, Ltd., Messrs.	0	5	0			
Drabble & Sons, Ltd., Messrs. F. H.	1	1	0			
Evans & Co., Ltd., Messrs. D. H.	1	1	0			
Hartley & Son, Messrs. Geo.	1	0	0			
Hurst & Son, Messrs.	2	2	0			
Johnsen, Jorgensen & Wettre, Ltd., Messrs.	3	3	0			
Lear, Browne & Co., Messrs.	0	10	0			
Mutual Taxi Supply Co., The, per Mr. James Payne	1	10	0			
Nestlé & Anglo-Swiss Condensed Milk Co.				5	5	0
Reckitt & Sons, Ltd., Messrs.				5	5	0
Stephenson, Clarke & Co., Messrs.	5	5	0			
Stapley & Smith, Ltd., Messrs.	3	3	0			
Taylor & Hartley, Ltd., Messrs.	5	0	0			
Tennant Sons & Co., Ltd., Messrs.	5	5	0			
Terry, Herbert & Co., Messrs.	1	1	0			
Toy & Winslow, Messrs.	1	1	0			
Trickett, Ltd., Sir H. W.	5	5	0			
INDIVIDUALS :—						
Ackroyd, F. D., Esq.	1	1	0			
Acworth, Mrs.				5	0	0
"A Friend"	0	5	0			
Aitkin, John, Esq.	2	2	0			
Albright, J. P., Esq., J.P.	1	1	0			
Albutt, Miss				1	1	0
Amounts forward	£407	5	0	£23	18	0

	Donations. £	s.	d.	Subs. £	s.	d.
Amounts forward	407	5	0	23	18	0
Allen, Richard, Esq.	1	0	0			
Allen, Mrs. C. H.				0	10	6
Allen, Miss E.	0	1	0			
Allison, R. N., Esq.	1	1	0			
Amici dei Poveri Society	1	1	0			
Anderton, Mrs. A.	0	10	0			
Andrews, Miss A. F.	1	0	0			
"An Essex Woman," per C.O.S.	0	5	0			
Anon.	2	2	0			
2 Anon. at £1	2	0	0			
Anon.	1	1	0			
4 Anon. at 10s.	2	0	0			
Anon.	0	5	0			
Anon.	0	3	6			
Anon.	0	2	6			
Arden, Douglas, Esq.	1	0	0			
Armitage, Miss E. C.	0	10	0			
Armitage, Dr. Florence				0	5	0
Arrowsmith, E. M., Esq.				1	1	0
Arundel, E. W., Esq.	1	0	0			
Ashwell, Mrs. E.	0	5	0			
Aste, Miss				1	1	0
Attenborough, Mrs. Arthur				0	10	0
Aukland, Mrs.				1	1	0
Auldjo, Miss				0	10	0
Austin, Mrs.				0	5	0
Aynsley, H. J., Esq.	1	1	0			
Baber, Miss L.	2	0	0			
Bagehot, Mrs.				1	1	0
Bailey, Arthur, Esq.	5	0	0			
Bailward, Brig.-Gen. A. C.	2	0	0			
Baird, Mrs.				1	0	0
Balchin, Miss Alice	0	10	0			
Balfour, Mrs. Charles				1	0	0
Ball, Miss	0	12	0			
Balls, Miss M.	1	1	0			
Bamford, H., Esq.	1	1	0			
Banfield, Mrs. J. S.				1	0	0
Banks, John J., Esq.	2	2	0			
Banks, Miss	0	10	0			
Barbour, Lady				1	0	0
Barnard, A., Esq.				0	5	0
Baron, The Misses				0	2	6
Barrett, T. F., Esq.				1	0	0
Bartley, Lady (In remembrance of my husband, Sir George Bartley, K.C.B.)	2	2	0			
Barton, Miss A.	0	10	0			
Batchelor, Miss				1	1	0
Baxendale, C., Esq.				2	2	0
Beatson, A. M., Esq.	0	10	0			
Beaven, F. T., Esq.	0	10	6			
Beddow, Alfred E., Esq.				10	10	0
Beddow, J., Esq.				6	6	0
Amounts forward	£442	1	6	£55	9	0

	Donations. £	s.	d.	Subs. £	s.	d.
Amounts forward	442	1	6	55	9	0
Beddow, Miss Edith A.				2	2	0
Beddow, Miss H.				2	0	0
Beddowe, Mrs.	1	1	0			
Beddow, Dr. H. J.	1	0	0			
Beecroft, Miss Jennie	0	10	0			
Bell, Miss Emily				1	0	0
Belmore, The Rt. Hon. Earl				1	0	0
Bellville, Mrs.				2	2	0
Benecke, P. M., Esq.				1	1	0
Bennett, Mrs. F. W.	1	1	0			
Bennett, R., Esq., D.L.	1	0	0			
Bennett, Mrs. M.	0	10	6			
Bennett, Mrs. W. S.	0	10	0			
Bennion, J. Rowe, Esq.				0	5	0
Bensusen, Mrs. M. L.	0	10	0			
Bentley, Miss Hilda M.	1	1	0			
Berry, Miss	0	13	0			
Bewley, Robert, Esq.				0	10	0
Bidwell, Miss				1	1	0
Bird, Captain Oliver	2	2	0			
Bishop, F. C., Esq.	0	15	0			
Blaikie, Mr. and Mrs. J.				0	10	6
Blake, Harry, Esq.	1	1	0			
Blandy, Mrs.	5	0	0			
Blee, Mrs. Lindsay	1	1	0			
Blezard, George, Esq.				1	1	0
Blundell, Miss	0	10	0			
Boadle, John, Esq.				1	1	0
Boam, Thos., Esq.				1	1	0
Body, C., Esq.				1	1	0
Boileau, Lady	1	0	0			
Bonvalot, Mrs.	5	0	0			
Boosey, A., Esq.	2	0	0			
Booth, Mrs. Home	1	0	0			
Bostock, H., Esq.	1	1	0			
Bottomley, E., Esq.	0	10	6			
Boult, J., Esq.	2	0	0			
Braddon, Mr. and Mrs.				0	10	6
Branfill, Mrs.				0	5	0
Breretin, Miss K. B.	1	1	0			
Bressey, S., Esq.	2	0	0			
Brewster, Miss Jenney				1	0	0
Brickwood, Sir John	1	0	0			
Briggs, Wm., Esq., LL.D.	1	1	0			
Bright, T. J., Esq.				1	1	0
Brighton, J. A., Esq.				0	10	6
Brooke, Henry W., Esq.	1	1	0			
Brookes, E., Esq.	0	10	6			
Brown, P. B., Esq.	1	1	0			
Brown, Mrs. A. W.				0	10	6
Brown, Miss				0	10	6
Brown, E. B., Esq.	0	10	0			
Browne, Rev. C. L.	1	0	0			
Amounts forward	£482	3	0	£75	12	6

	Donations. £	s.	d.	Subs. £	s.	d.
Amounts forward	482	3	0	75	12	6
Browning, Mrs. M.				1	1	0
Brownlie, Mrs.				0	5	0
Buchanan, Mrs.				3	3	0
Burden, Colonel Rowland				1	0	0
Burls, Lady Grant	1	0	0			
Butcher, F. J., Esq.				2	2	0
Butcher, Ernest A., Esq.	0	2	6			
Butler, Capt. H. L.	2	0	0			
Caldicot, Mrs.				2	2	0
Caldicot-Smith, Miss E.	1	1	0			
Cameron, W. L., Esq., C.S.I.	1	1	0			
Campbell, Colonel F.				5	5	0
Campbell, Mrs. J. V.				1	1	0
Carter, Harold E., Esq.	3	3	0			
Carter, Mrs.				1	0	0
Cary, Mrs.				2	2	0
Catterall, Miss M.				0	5	0
Cave-Browne, Mrs.				1	0	0
Chadwick, Miss E.				1	0	0
Chamier, Major-General F. E. A., C.B., C.I.E.				2	2	0
Champion, Miss Edith				3	3	0
Champion, Miss A. J.				2	2	0
Champion, John B., Esq.	0	2	6			
Chance, Sir Wm., Bart.				1	1	0
Channing, Miss	0	5	0			
Chapman, Mrs.				1	1	0
Charles, The Misses E. and S.				0	5	0
Charlton, Wm., Esq.	1	1	0			
Cheswright, Mrs.	1	1	0			
Chubb, Fred. J., Esq.	1	1	0			
Clark, Mrs. E.				2	2	0
Clark, Mrs. and Miss				1	1	0
Clarke, Claude, Esq.	5	0	0			
Clarke, Miss	0	5	0			
Clark, Edward, Esq.	0	10	0			
Clarkson, Mrs.	1	0	0			
Clay, Mrs. M. J.	1	1	0			
Clemson, Mrs. T. O.				3	3	0
Clerk, Colonel R. M.	1	1	0			
Clifton, Miss R.				0	5	0
Clough, Mrs. E. R.	2	2	0			
Coates, Major Sir E. F., M.P.	1	1	0			
Cobb, Mrs.				0	10	0
Cochrane, Miss	2	0	0			
Cockburn, The Misses				1	0	6
Cohan, Mrs. S.				1	1	0
Coldstream, G. E. R., Esq.				2	2	0
Cole, Mrs. John	1	1	0			
Collett-Mason, J., Esq.	1	1	0			
Collins, E., Esq.	0	10	6			
Congleton, The Dowager Lady	1	1	0			
Connell, T. A. H., Esq.				1	0	0
Cooke, Mrs.				1	1	0
Amounts forward	£511	14	6	£119	18	0

	Donations. £	s.	d.	Subs. £	s.	d.
Amounts forward	511	14	6	119	18	0
Cooper, R., Esq.				1	1	0
Copland, Mrs. F. C.	1	0	0			
Cottell, Mrs.	1	0	0			
Courtney, Mrs.	2	10	0			
Crabb, Miss	1	0	0			
Cripps, Mrs. Wm.				0	10	0
Croggan, Mrs. M.				0	10	0
Cronin, Dr. E.				0	10	6
Cropley, Miss				0	10	6
Croshaw, F. P., Esq.	10	0	0			
Crowhurst, James, Esq.	0	5	0			
Cumberland, Major-General C. E.				1	1	0
Curling, Miss				1	1	0
Cussons, Mrs.				1	0	0
Cutler, Miss	5	5	0			
Dancey, William, Esq.	1	1	0			
Darbyshire, Mrs.				1	1	0
Davidson, Miss F. M. G.				0	5	0
Davies, D. Leighton, Esq.	1	1	0			
Davies, Miss M. Kershaw				0	5	0
Davis, Mrs. E.				1	1	0
Davis, A., Esq.	0	10	6			
Dawson, Mrs.				1	1	0
Dean, Miss	1	0	0			
Debenham, Mrs.	1	1	0			
Deedes, Miss I. M.				1	1	0
Delmege, Mrs.	0	10	0			
Delph, Miss H.				1	1	0
Dennett, H. R., Esq.	0	2	6			
Denney, Mrs. Edward				1	1	0
Denton, Mrs.				1	1	0
Denny, E. H. M., Esq.				10	10	0
de Pass, C., Esq.	0	10	0			
de Quincey, Mrs.				0	15	6
Deras, Mrs.	0	10	0			
Dewhirst, Miss M. L.	1	0	0			
Dexter, J. L., Esq.	1	0	0			
Dick, Capt. Q.	1	0	0			
"D. J."				2	0	0
Donaldson, Sir George	10	10	0			
Donkin, E. H., Esq.				0	10	0
Dossor, Major J. M.	3	3	0			
Doudney, Miss	0	10	0			
Dow, Alexander, Esq.	1	1	0			
Doy, Mr.	1	0	0			
D'Oyly, Mrs. G.				1	1	0
Drabble, Harold. Esq.				1	1	0
Drabble, Mrs.	0	2	0			
Drury-Lowe, Lady				0	5	0
Drybrough, T. B., Esq., per C.O.S.				10	0	0
Duncauson, Miss	1	1	0			
Dunlop, Miss A. A.				2	0	0
Durkin, F., Esq.	0	10	6			
Amounts forward	£559	18	0	£162	1	6

	Donations. £	s.	d.	Subs. £	s.	d.
Amounts forward	559	18	0	162	1	6
Eales, John R., Esq.	0	10	0			
E. A. P.	0	2	6			
Edwards, Mortimer, Esq.	1	1	0			
Ellis, J. Shipley, Esq.	1	1	0			
Ellison, Miss K.	1	0	0			
Elphinstone, Chas., Esq.	1	1	0			
Emerson, Mrs.	0	5	0			
E. M. H.	0	5	0			
Eshelley, Mrs.	1	0	0			
Eumorfopoulos, Miss	0	5	0			
Evans, Miss A.				1	1	0
Evans, Mr.	0	10	6			
Evans, General Sir H.	0	10	0			
Everard, Mrs.	0	5	0			
Exham, P. J., Esq.	1	1	0			
Fawcett, Mrs.				2	2	0
Fen, H., Esq.	1	1	0			
Ferens, Rt. Hon. T. R., per Miss Haller					3	0
Field, Miss				1	0	0
"F. I. H. L."				2	2	0
Finch, Rev. W. R.				1	0	0
Fisher, Admiral	0	5	0			
Fitzpatrick, Miss	3	0	0			
Fleming, Rev. A., D.D.	0	5	0			
Forster, Miss				0	10	0
Foster, W. F., Esq.				10	0	0
Foster, Miss				2	10	0
Foster, Philip T., Esq.				1	1	0
Fox, Mrs.				0	10	6
Frean, G. M., Esq.	1	0	0			
Freshfield, Miss J. L.				3	3	0
"From a Friend," per Dr. Munro Gibson	1	0	0			
Furneaux, Mrs.				1	1	0
Gardiner, F. C., Esq.	1	1	0			
Gardiner, J. W., Esq.				1	1	0
Gardiner, W. J., Esq.	1	1	0			
Gardiner, Mrs. T.	1	0	0			
Garrett, Mrs.	0	5	0			
Garrett, Miss W. M.	0	2	6			
Geare, H. C., Esq.				1	1	0
George, A. A., Esq.	1	1	0			
Gestetner, D., Esq.	1	1	0			
Gibson, Miss E. B.				0	10	6
Gilkison, Mrs., per Miss Love				2	0	0
Glen-Coats, Bart., Sir Thomas	10	0	0			
Glyn, Lady				1	0	0
Gobbitt, Mrs.	0	2	0			
Godfree, Mrs. B.	0	5	0			
Godfrey, Ernest, Esq.	0	5	0			
Godwin, Mrs.	1	0	0			
Goldhawk, Miss M.				0	10	0
Goldhill, David J., Esq.				0	10	6
Goldring, A., Esq.	1	1	0			
Amounts forward	£593	10	6	£197	18	0

	Donations. £	s.	d.	Subs. £	s.	d.
Amounts forward	593	10	6	197	18	0
Goldsmith, H., Esq.	1	0	0			
Goodwin, Isaac, Esq.	1	1	0			
Gordon, Miss				1	1	0
Gordon, John F., Esq.	1	1	0			
Gore, Lt.-Colonel F. A.				1	1	0
Graham, Mrs.				10	0	0
Grant, Mrs.				1	1	0
Grant, Dundas M., Esq.				1	1	0
Grant, Mrs. Duncan, and Mrs. Bell Bernière Smith	0	10	0			
Grantham, The Rt. Rev. The Bishop of	0	10	6			
Gray, Melville, Esq.	2	0	0			
Gray, Mrs. F. G.	1	1	0			
Gray, Mrs.	0	10	6			
Greene, Dr. Helen	1	0	0			
Greenfield, D. G., Esq., M.D.	0	10	6			
Grey, Miss Mary	0	5	0			
Grice, M. H., Esq.	0	10	0			
Griffith, I. C., Esq.				5	5	0
Grimwade, E. W., Esq.				2	2	0
Groves, W. G., Esq.				1	1	0
Gunn, Mrs. Cecil				1	1	0
Gutman, J., Esq.	1	1	0			
Hadgraft, Miss B. M.				0	5	0
Haes, David, Esq.	1	1	0			
Haller, A. S., Esq., per Miss Haller				1	1	0
Haller, G. D., Esq., F.R.C.O., per Miss Haller				1	1	0
Haller, Miss A. M., per Miss Haller				0	10	0
Haller, Miss E.				0	10	0
Hamilton, Mrs. J. G.	1	0	0			
Hamilton, Osborne, Esq.	1	1	0			
Handley, G., Esq.	1	1	0			
Hands, F. W., Esq.	1	1	0			
Hare, Dr. Dorothy				2	2	0
Hargreaves, Mrs.	0	2	6			
Harrison, Mrs. R. J.	1	0	0			
Harrison-Topham, D.S.O., Lt.-Col. T.				0	10	6
Hartman, W., Esq.	1	1	0			
Harverson, A. E., Esq.				2	2	0
Harvest, D. R., Esq.				1	1	0
Hastings, Mrs.	1	0	0			
Hatch, Mrs.				1	1	0
Hayley, Chas. P., Esq.	5	0	0			
Henley, Mrs. A. C.				1	10	0
Hickman, Edward, Esq.	1	1	0			
Higgins, Mrs. H. V.	2	0	0			
Hill, Miss	0	10	0			
Hills, J. H., Esq.	1	1	0			
Hilton, Mrs. E. L.	0	10	0			
Hinks, J., Esq.	1	0	0			
Hoare, Mrs. W. Douro	0	10	0			
Hocart, Mrs.				1	1	0
Hodges, Charles, Esq.	0	5	0			
Hogge, Mrs. J. M.	1	0	0			
Amounts forward	£625	15	6	£234	5	6

	Donations. £	s.	d.	Subs. £	s.	d.
Amounts forward	625	15	6	234	5	6
Holbrooke, J. C., Esq.				0	10	6
Holland, Mrs.				1	0	0
Hollins, Alfred, Esq.				1	1	0
Holman, J. M., Esq.	0	5	0			
Holmes, G. T., Esq., per Miss Haller				1	1	0
Holmes, Miss E. F.				1	0	0
Hooper, J. P., Esq.	5	0	0			
Houghton, Dr. E.				0	10	0
Howard, J., Esq., J.P.				1	1	0
Howman, Miss				2	0	0
Hoyle, Richard, Esq.	5	0	0			
Hudson, Sydney, Esq.	1	1	0			
Hughes, W. H., Esq.	1	1	0			
Hull, E. C. P., Esq.	1	1	0			
Hutchinson, Miss	1	1	0			
Hutton, Margaret Lady	1	1	0			
Ingham, C., Esq.	1	0	0			
"In Memory"	1	0	0			
Ireland, A. C., Esq.	1	0	0			
Jackman, C. E., Esq.	1	1	0			
Jackson, Sir John	1	1	0			
James, Miss Edith	1	1	0			
James, Miss Theodora				0	5	0
James, Mrs.	0	4	0			
Jardine, R., Esq.	10	0	0			
"J. E. C."				2	2	0
Jeffcock, Mrs.				1	1	0
Jefferiss, Henry, Esq.				1	1	0
Jeffery, H., Esq.	0	10	6			
Jenkyns, Miss D.	0	10	0			
Jervis, Miss H. S.				1	1	0
"J. F. P."				1	0	0
Johnson, Mrs. Walter				1	1	0
Johnseline, E. C., Esq.				1	1	0
Johnston, G. Lawson, Esq.				2	2	0
Johnston, Mr. and Mrs. H. I.	2	2	0			
Johnston, Mrs. E. B.	1	0	0			
Jones, Lt.-Colonel J.	1	0	0			
Jones, John, Esq.	1	0	0			
Jordan, Wm., Esq.				2	2	0
Jorgensen, J., Esq.				2	2	0
Kay, Miss Fanny				0	5	0
Ker, R. A., Esq.	1	0	0			
Kilburn, B. E. Dunbar, Esq.	1	1	0			
King, Mrs.				1	1	0
Knowles, Thomas, Esq.	1	1	0			
Kuder, I., Esq.				1	10	0
Lambrick, J., Esq., O.L.				1	0	0
Lancaster, Miss E.				1	1	0
Lancaster, Esq.	1	0	0			
Lane, Dr.	0	2	6			
Langford, J., Esq.	0	10	0			
Lake, Mrs.	0	10	0			
Amounts forward	£668	19	6	£262	4	0

	Donations. £	s.	d.	Subs. £	s.	d.
Amounts forward	668	19	6	262	4	0
Latham, F. L., Esq.				2	0	0
Latham, Morton, Esq., per C. O. S.				1	1	0
Lawrence, Lady Durning	5	0	0			
Lawrence, Dr. W. F.				2	2	0
Lawrence, H. E., Esq.				1	1	0
Lawrence, Mrs. Herbert	0	2	6			
Laycock, Mrs. Ernest	0	10	0			
Leach, Hugh R., Esq.	0	5	0			
Legg, C. J., Esq.	0	5	0			
Leigh, Miss Diana	1	0	0			
Leonard, Wm. J., Esq.				1	1	0
Lewis, Miss Olive				1	0	0
Lewis, Rev. Philip, J.P.	0	5	0			
Lewis, W. Kent, Esq.	0	4	6			
Ley, W. H., Esq.	0	5	0			
Liddon, E., Esq.	1	1	0			
Lingard, T. D., Esq.	5	5	0			
Linnecar, G. W., Esq.	0	5	0			
Lister, The Misses	3	0	0			
Lister-Kaye, Lady Beatrice	2	2	0			
Lloyd, Mrs. Theodore				5	5	0
Lock, Miss Emily				0	10	0
Lomax, Miss	1	0	0			
Lomax, C. H., Esq., M.A.	2	10	0			
London, John, Esq.	0	10	6			
Longhurst, E., Esq.				1	1	0
Love, Wm. McNaughton, Esq.				2	2	0
Love, Miss				1	1	0
Lovejoy, Miss A. B. Cecil				1	1	0
Lovell, M. J., Esq.	1	0	5			
Low, A. G., Esq.				2	0	0
Lucas, J. P., Esq.				1	1	0
Luce, Mrs.	1	1	0			
Lucking, R. A., Esq.				1	0	0
Lumsden, Miss A. L.	1	0	0			
Lundholm, C. O., Esq.	0	10	0			
Lungley, Miss Mabel	0	5	0			
Lyall, Miss C.				1	1	0
Lyne, W. H., Esq.	0	5	0			
Lyth, R. T. C., Esq., per Miss Haller				0	10	6
MacAndrew, Mrs.				5	0	0
Macan, Miss C.	1	0	0			
MacCall, Mrs.				0	10	6
Mackenzie, Mrs.				1	1	0
Mackey, Miss	0	10	6			
Mackinley, Lt.-Col.				1	0	0
Mackinnon, Mrs. Duncan				5	5	0
Major, Mrs. A. M.	1	0	0			
Makinson, T. A., Esq.	1	1	0			
Mann, Miss				1	1	0
Marèchaux, Miss A.	0	10	0			
Marling, Colonel N. C., C.B.				0	10	6
Marsh, C. R., Esq.	0	10	0			
Amounts forward	£701	2	11	£301	9	6

	Donations. £	s.	d.	Subs. £	s.	d.
Amounts forward	701	2	11	301	9	6
Marshall, Mrs. Denby	0	10	0			
Marshall, The Hon. Mrs.	1	1	0			
Marshall, E., Esq.				1	1	0
Martin, H. J., Esq.				1	1	0
Martineau, Miss G.				1	1	0
Marzetti, C., Esq.				2	0	0
Mather, H. L., Esq.	1	1	0			
Mathews, Mrs. Staverton	0	10	0			
Matthews, P. W., Esq.	1	1	0			
Matthews, Mrs.	0	10	0			
Mathieson, Miss M. L.	1	0	0			
Maxwell, Miss				1	0	0
McClelland, Miss	1	0	0			
McLillan, Mrs.	0	3	0			
McMullen, Miss				0	10	0
Meadows, Henry S., Esq.	2	2	0			
Meakin, F., Esq.	0	10	6			
"M. E. D."	5	0	0			
Meggy, A., Esq.	1	1	0			
Metcalfe, Sir Charles				1	1	0
Meyer, Theodore, Esq.	2	2	0			
Michell, R. C., Esq.	3	3	0			
Miles, M., Esq.	2	2	0			
Miller, J. Boyd, Esq.	10	0	0			
Miller, F. W., Esq.				2	2	0
Miller, Sir John O.				2	2	0
Millidge, Miss C. M.				2	2	0
Mills, James, Esq.	2	2	0			
Mills, Henry, Esq.	2	2	0			
Mills, Mrs. W. M.	1	0	0			
Milroy, Mrs.				1	1	0
Minett, Miss E. M.	0	5	0			
Mocatta, Mrs. Elkin	2	2	0			
Moeller, Mrs.				1	1	0
Moeran, Rev. J. W. and Mrs.	3	0	0			
Molteno, Mrs.	2	2	0			
Moncrieff, Lady Scott	1	0	0			
Moon, Mrs.				1	1	0
Moore, A. J., Esq.				1	1	0
Morley, W. J., Esq.	0	5	0			
Morlock, R. H., Esq.	1	1	0			
Mortimer, Mrs. P.	2	0	0			
Mortimer, H., Esq.	1	1	0			
Mosenthal, Mrs. George				1	1	0
Mosley, Mrs.	0	5	0			
Mott, G. E., Esq.				2	2	0
Mowbray, The Misses	0	10	0			
Mundella, Miss M. T.				1	10	0
Muspratt, E., Esq.	2	2	0			
Muspratt, Miss R. S.				1	0	0
Myers, Rev. Canon	0	10	0			
Nevill, Mrs.	0	10	0			
Newman, L., Esq.				1	1	0
Amounts forward	£755	16	5	£326	7	6

	Donations. £	s.	d.	Subs. £	s.	d.
Amounts forward	755	16	5	326	7	6
Nias-Tomes, G. E., Esq.	0	10	6			
Nixon, Mrs.	1	0	0			
Noakes, Miss M.				0	10	0
Noon, James, Esq.	0	10	6			
Noon, Mrs.	0	5	0			
Oakley, Mrs. James				1	1	0
Ogle, Mrs.				1	0	0
Oliverson, Cecil H., Esq.	10	0	0			
Ord, Mrs.				1	1	0
Oxenham, Miss Annie E.	1	0	0			
Paget, Mrs. R. M.				1	1	0
Palmer, W. J., Esq., J.P.	0	10	0			
Parnham, J. T., Esq.	0	5	0			
Patteson, F. E., Esq.	1	1	0			
Pauling, Robert, Esq.				5	0	0
Pearse, Godfrey R., Esq.	1	0	0			
Pearson, Mrs. F. J.				1	1	0
Phelps, Miss				1	1	0
Pike, Miss	0	2	6			
Pilley, Mrs.				2	2	0
Pilley, Frederick H., Esq.	1	1	0	1	1	0
Pizzey, Mark B., Esq.	2	0	0			
Poole, Mrs.	1	1	0			
Poole-Smith, G., Esq.				1	1	0
Powell, Miss	1	1	0			
Powell, Mrs. A. M.	0	10	0			
Price, G. N., Esq.	0	10	6			
Price, Wm., Esq.				0	10	0
Priestman, F., Esq.				3	3	0
Pritchett, Mrs.				2	2	0
Proceeds of Concert, per Wm. S. Cooper, Esq.	4	1	3			
Procter, Sir H. E. E.	2	2	0			
Puckle, Miss E. O.				0	10	6
Quare, Mr. and Mrs.				2	2	0
Ramell, Mrs. W. H.	0	2	6			
Ramsey, Miss				1	1	0
Rashdall, Miss L.				0	5	0
Rathbone, S., Esq.	1	1	0			
Readers of the "Christian," per Morgan & Scott, Ltd.	2	0	0			
Reckitt, Sir Jas., Bart., per Miss Haller				1	1	0
Reep, The Misses				1	1	0
Rey, Mrs.	2	2	0			
Rice, Albert C., Esq.	1	1	0			
Rich, P., Esq.	1	1	0			
Rich, Mrs.	1	0	0			
Richardson, H. L., Esq.	2	0	0			
Ricketts, Captain W. L.	0	10	6			
Rigby, Frank, Esq.	5	0	0			
Riley, Miss E.	0	5	0			
Roberts, Mrs.				1	1	0
Roberts, Caradog, Esq.				1	0	0
Robinson, Gilbert, Esq.	2	2	0			
Robinson, M., Esq.	1	0	0			
Amounts forward	£803	12	8	£356	3	0

	Donations. £	s.	d.	Subs. £	s.	d.
Amounts forward	803	18	2	356	3	0
Robson, Miss	0	10	0			
Rodhouse, A. E., Esq.	1	0	0			
Royston, A. E., Esq.				0	10	0
Rowland, Alex. H., Esq.	2	2	0			
Russell, Miss H. C.				2	2	0
Salter, Mrs. K. G.	1	0	0			
Salter, Miss				0	10	0
Salter, Miss Maria	0	10	0	0	10	0
Samuelson, Sir Henry, Bart.	2	2	0			
Samuelson, Francis, Esq.				2	2	0
Sargent, Miss Emily	0	5	0			
Sassoon, Mrs. Meyer	1	0	0			
Saunders, Mrs., per Miss Haller				1	1	0
Saunders, Chas., Esq., per Miss Haller				1	1	0
Scott, D. H., Esq., F.R.S.				1	10	0
Scott, Walter, Esq., J.P.	1	1	0			
Seligman, I., Esq.	1	1	0			
Seymore, Mrs. Culme				2	2	0
Sharp, Wm., Esq.	1	1	0			
Shaw-Stewart, Lady Octavia	25	0	0			
Shaw, Richard, Esq.	2	2	0			
Shearer, Miss M. E.	0	10	0			
Shilton, Mrs.	0	10	6			
Shuttleworth, Mrs.				1	1	0
Skeates, Mr. and Mrs. G. C.	2	2	0			
Simms, Frederick R., Esq.	1	1	0			
Skinner, Miss	0	5	0			
Slack, Robert, Esq.	1	0	0			
Slater, Mrs. E.	1	1	0			
Smee, Mrs.	1	1	0			
Smeed, Miss				10	0	0
Smith, Mrs.				2	2	0
Smith, George, Esq.				1	1	0
Smith, Miss D. G.	1	1	0			
Smith, Miss	0	10	0			
Smith, Miss S. E. E.	0	5	0			
Smith, Mrs. H. Faithful	0	5	0			
Sneath, G., Esq., J.P.	4	4	0			
Soper, Mrs. W. G.				1	1	0
South, Miss M. F.				2	2	0
Speer, Major F. G.	0	10	0			
Spikins, W. C., Esq.	5	0	0			
Spittle, Stanley, Esq.				2	2	0
Stanier, Mrs. S. S.				1	0	0
Stevens, Miss C.				0	5	0
Strachan, Mrs. M.				1	1	0
Strong, Mrs. J. B.				0	10	0
Stuart, Mrs. A. C.				1	1	0
Sutton, Arthur W., Esq.				2	2	0
Sutton, Mr. and Mrs. C. T.				1	1	0
Swift, Miss H. M.				1	1	0
Swinfen-Brown, Mrs.	2	2	0			
Symons, The Misses				1	1	0
Amounts forward	£863	14	2	£396	2	0

	Donations. £	s.	d.	Subs. £	s.	d.
Amounts forward	863	14	2	396	2	0
Taylor, Lady	1	0	0			
Taylor, J. W., Esq.	1	0	0			
Taylor, Mrs. J.	0	5	0			
Teacher, Wm. C., Esq.	5	0	0			
Teale, F. Pridgin, Esq.	2	2	0			
Tellwright, Mrs. A. J.	5	0	0			
Templeton, J., Esq.	3	0	0			
Thesiger, The Hon. Sir Edward, K.C.B.	1	0	0			
Thompson, Mrs. L. A.				1	1	0
Thompson, Mrs.	0	10	0			
Thomson, J., Esq.	0	1	6			
Tollemache, Miss				0	10	6
Tomkinson, F., Esq.	3	3	0			
Topham, W. H., Esq.	1	1	0			
Torkington, The Misses				1	1	0
Tredgold, The Misses				0	10	0
Tregoning, J. T., Esq., M.A.	1	1	0			
Trensure, Frank, Esq.	0	10	0			
Trier, T. R., Esq.	1	1	0			
Trotter, Miss E. S.				1	1	0
Tweedale, Ernest, Esq.	2	2	0			
Twist, Miss				1	1	0
United Methodist Church, Thornton Heath, Proceeds of Concert, per T. O. Shutter, Esq.	5	0	0			
Van den Bergh, Henry, Esq.	1	1	0			
Volk, M. H., Esq.	0	10	6			
Von Braun, Mrs.				1	1	0
"W"	1	0	0			
Waddilove, J. K., Esq.	2	0	0			
Walker, Miss M.				1	0	0
Walker, W. G., Esq.	0	3	6			
Wall, Wm., Esq.				2	2	0
Wallace, A. F., Esq.				2	0	0
Walters, Mrs.	0	5	0			
Ward, Mrs.				5	5	0
Ward, John, Esq.	0	10	0			
Warde, Miss				1	1	0
Warmon, F. W., Esq.	2	2	0			
Warner, H. L., Esq.	2	0	0			
Warren, Miss				2	2	0
Warren, Mrs. T. P.				1	1	0
Watling, Mrs.				1	1	0
Watson, Mrs. G. A.	1	0	0			
Wavell, Mrs. Llewellyn	0	2	6			
Wayside Girls' Club, per Miss Dawson	5	0	0			
Weddel, W., Esq.	2	0	0			
Wedmore, E., Esq.	0	10	0			
Weekes, Miss H. A.	1	0	0			
West, Miss M. C.				1	1	0
Western, E. Y., Esq.				2	2	0
Western, G. A., Esq.				1	1	0
Whipp, A. E., Esq., per Miss Haller				1	1	0
Whitbread, Lady	1	1	0			
Amounts forward	£916	16	2	£423	4	6

	Donations. £	s.	d.	Subs. £	s.	d.
Amounts forward	916	16	2	423	4	6
White, Mrs. Orr				2	2	0
White, F. A., Esq.	2	2	0			
White, Miss B.				0	3	0
Whittam, Rev. W. G.	0	3	6			
Wilder, Miss	0	5	0			
Wilkerson, E., Esq.	0	10	0			
Williams, The Hon. Mrs.				0	10	0
Williamson, Mr. and Mrs. A. B.	2	0	0			
Wilson, Mrs. H. J.	1	0	0			
Winder, Renton, Esq.	2	0	0			
Wode, C. L., Esq.	0	6	0			
Women Sorters, G.P.O., Mount Pleasant, The, per Miss D. Hancock	1	6	0			
Wood, Miss S.				0	5	0
Wood, Miss F.	0	4	0			
Woodford, Mrs. E. B.				1	1	0
Woodhouse, E. A., Mrs.	0	5	0			
Woollam, Mrs.				1	1	0
Woollcombe-Boyce, W. F. R., Esq.	0	5	0			
Wright, F. E., Esq.				1	10	0
Wright, Mrs.				1	1	0
Wright, Mrs. F.				1	1	0
Wright, Mrs. Beresford	1	0	0			
Wyer, Albert, Esq.	1	0	0			
Total	£929	2	8	£431	18	6

Subscriptions

PAID THROUGH BANK.

	£	s.	d.
Abernethy, Mrs.	10	10	0
Acland, Rt. Hon. A. H. D. ..	1	1	0
Anon.	5	5	0
Anon.	5	0	0
Astell, R. J. V., Esq.	10	0	0
Beardmore, Mrs. R.	1	1	0
Bernard, Miss E. M.	1	1	0
Blaker, R. N., Esq.	1	1	0
Bouverie, H. H. B., Esq. ..	5	0	0
Brown, J. A., Esq.	5	5	0
Budgen, Miss E.	1	1	0
Budgen, Miss S.	1	1	0
Campbell, Miss E. L.	5	0	0
Close, W. B., Esq.	2	0	0
Cooper, Clarence, Esq. ..	2	0	0
Cracroft, Mrs. A. M.	1	1	0
Crossley, A. R., Esq.	1	1	0
Cure, E Capel, Esq.	1	1	0
"E. A. D."	5	5	0
Evans, Mrs. Amy	2	2	0
Ford, C., Esq.	0	10	6
Gladstone, S. H., Esq. ..	5	5	0
Glendenning, G. H., Esq. ..	1	1	0
Hay, Walter R., Esq.	1	1	0
Kaye, H., Esq.	2	2	0
Lambert, E. W., Esq. ..	1	1	0
Lawrence, Miss A. G.	1	1	0
Low, Chas. W., Esq. ..	5	0	0
Lushington, Rev. T. G. L. ..	1	11	6
Mackinnon, Mrs. John ..	5	0	0
Maitland, A. C. R., Esq. ..	2	0	0
Manns, Lady	2	2	0
Amounts forward	£94	11	0

	£	s.	d.
Amounts forward	94	11	0
Marks, Mrs. A.	1	1	0
Moon, E. R. P., Esq.	5	0	0
Moore, C. H., Esq.	1	1	0
Mortimer, Col. H. B., Esq. ..	1	1	0
Pelly, Mrs. F. R.	1	1	0
Reckitt, Miss J. E.	2	2	0
Rolleston, Col. W. V.	1	1	0
Ruck, Miss H.	1	0	0
Samuel, Miss L. F.	1	1	0
Samuel, Miss E.	1	1	0
Samuelson, F., Esq.	5	0	0
Schuster, L. F., Esq.	2	2	0
Shuttleworth, Rt. Hon. Lord ..	2	2	0
Simonds, Wm. M., Esq. ..	1	1	0
Strange, Miss L. G.	2	2	0
Tanner, Miss M.	1	1	0
Taylor, Sedley, Esq.	1	1	0
Tennant, J., Esq.	1	1	0
Thompson, Sir H. F. H. ..	3	3	0
Tubbs, Mrs. F. C.	1	1	0
Turner, Miss L.	2	2	0
Tyer, E. M., Esq.	0	10	6
Underwood, G., Esq.	1	1	0
Vaughan-Price, A. J., Esq. ..	0	10	0
Walrond, Miss M. L.	1	1	0
Westlake, Mrs. A.	3	3	0
Williams, G. M., Esq.	5	0	0
Zileri, Miss A. S.	0	5	0
Total ..	£143	6	6

Contributions

ON BEHALF OF INDIVIDUAL PUPILS

RECEIVED FROM 1ST JANUARY TO 31ST DECEMBER, 1919

	£	s.	d.
Allen, Mr. F. W.	4	6	8
Allibone, Mr. Henry	16	13	4
Anderson, Mr. C. F.	50	0	0
Blake, Mr. F. W.	51	13	4
Blinded Soldiers and Sailors Care Committee	33	6	8
Brand, Mr. E.	50	0	0
Bridge, Mrs. J. W.	1	0	0
Amounts forward	£207	0	0

	£	s.	d.
Amount forward	207	0	0
Burgess, Mrs.	50	0	0
Burrows, Mr H. G.	15	0	0
Canty, John	46	13	4
Cook, Mr. A. B.	28	6	8
Cope, Mr. A. E.	31	13	4
Cross, Mrs.	17	19	4
Curling, Mrs. C.	36	13	4
Amounts forward	£433	6	0

	£	s.	d.
Amounts forward	433	6	0
Devonshire Patriotic Fund ..	17	10	0
Dickson, Mr. I. Bernard ..	5	0	0
Dixon, Mr. R.	10	0	0
Dowdell, Mr. W. J.	10	0	0
Escott, Mrs.	12	12	0
Farrow, Mr.	31	13	4
Fowler, Mr. T. J.	12	10	0
Francis, Mr. S.	20	0	0
Gardner Trustees ..	2,950	0	0
Gibson, Mr. John	25	12	0
Gilchrist, Mr. James ..	23	6	8
Glasgow Committee, The ..	143	0	0
Gyde Orphanage and Charity for Blind and Deaf and Dumb Children, Stroud	30	0	0
Guardians :—			
Bermondsey	30	0	0
Brentford	30	0	0
Freebridge Lynn	23	6	8
Gloucester	11	13	4
Newport, Mon.	30	0	0
St. Pancras	6	4	7
Waylands	18	15	0
West Derby	27	10	0
West Ham	8	10	0
Wrexham	22	10	0
Harding, Mr. E.	20	0	0
Harvey, Mrs.	7	6	8
Haworth, Miss	7	0	0
Higham, Alderman T. E., J.P., C.C.	5	0	0
Highcock, Mr. R.	10	0	0
Holland, Mr.	7	10	0
Holt, Mr. Eli	13	7	0
Hooper, Mrs.	10	0	0
Hopkins, Mr. O. S.	10	0	0
Hudson, Mrs.	10	0	0
Hurrell, Mrs.	31	13	6
Innes, Mr. James	46	13	4
Jackson, Mr. J. H.	10	0	0
Johannsen, Mrs. Mais	76	0	0
Jones, Mr. W. H.	31	13	4
Jones, Mr. L.	6	10	0
Layzelle, Mr. Ernest	39	10	0
Leek, Mr. J. W.	10	0	0
Lidington, Mrs.	15	0	0
Macalpine, Lady	5	0	0
Marshall, Mr. S.	10	0	0
Mather, Rt. Hon. Sir Wm. ..	280	0	0
Merrion Blind Asylum, The Sisters of Charity	3	6	8
Moles, Mr. J. A.	10	0	0
Moore, Mr.	0	17	6
Morgan, Mr. R. T.	16	13	4
Amounts forward	£4,626	0	11

	£	s.	d.
Amounts forward	4,626	0	11
National Institute for the Blind	347	6	8
National Institute for the Blind, Dublin	53	6	8
Norris, Mr. W.	22	10	0
O'Callaghan, Mrs.	35	0	8
Page, Mr. J.	3	6	8
Peirce, Mr. C.	5	0	0
Pilkington Bros., Ltd., Messrs.	31	13	4
Pritchard, Mr. W.	32	13	4
Public Trustee, The	12	10	0
Riddell, Sir George	17	10	0
Riviere, Mr. Joseph	25	0	0
Sadler, Mr. J. E.	31	13	4
Scorer, Mrs.	8	0	0
Smalley, Mr. S...	31	10	0
Smith, Mr. E.	21	0	0
Straker, Mrs.	15	0	0
School Authorities :—			
Accrington	17	0	0
Acton	43	6	8
Barry	30	0	0
Bedfordshire	43	15	0
Blackburn	31	5	0
Bolton	30	0	0
Bradford	110	0	0
Bucks	54	15	0
Carmarthenshire	30	0	0
Cheshire	4	3	4
Chester	20	0	0
Coventry	57	10	0
Cumberland	72	10	0
Devonshire	20	0	0
East Ham	58	15	0
East Riding	30	0	0
Essex	27	10	8
Hornsey	27	1	0
Kent	33	15	0
Lancashire	96	0	0
Leeds	20	0	0
Leicester	120	0	0
Lincoln	55	0	0
London County Council Elementary	369	0	0
London County Council Secondary and Gardner Scholars	194	0	0
Maidstone	50	0	0
Middlesex	17	10	0
Newcastle-on-Tyne	43	15	0
Newport	27	1	8
Northampton	31	13	4
Northumberland	99	3	5
Nottingham	40	0	0
Penge	84	10	0
Amounts forward	£7,308	1	8

	£	s.	d.
Amounts forward	7,308	1	8
School Authorities :—			
Rochdale	30	0	0
Shrewsbury	22	10	0
Shropshire	6	13	6
Southampton	33	15	0
Standish and Langtree ..	30	0	0
Surrey	8	15	0
Torquay	31	13	4
Tottenham	48	10	0
Walthamstow	139	3	0
Warwickshire	10	0	0
West Ham	18	6	8
West Riding	31	10	0
Willesden	35	0	0
Taylor, Mr. H.	16	13	4
Tebay, Mr. T. F.	31	10	0
Amounts forward	£7,802	1	6

	£	s.	d.
Amounts forward	7,802	1	6
Tripp, Mrs.	7	0	0
Turner, Mr. Christopher ..	20	0	0
Tyler, Mr.	7	0	0
Wagstaff, Mrs.	49	0	0
Waldie, Mr. George K. ..	10	0	0
Wallace, Mr. Peter	2	1	8
Williams, Mrs. G. T.	30	0	0
Wills, Mrs.	40	0	0
Wincey, Mrs.	2	10	0
Windermere Belgium Refugee Committee	17	0	0
Wood, Mr. A.	31	10	0
Wood, Mrs. Frances S. ..	5	0	0
Wyeth, Mr. J. H.	31	10	0
Total ..	£8,054	13	2

Special Prizes.

	£	s.	d.
Layton, P. E., Esq.	3	0	0
Maxwell, Sir John Stirling, Bart.	10	0	0

Legacies received during 1919.

	£	s.	d.
Harrison, The Executors of the late Miss A. W.	500	0	0
Lane, The Executors of the late Miss J. E.	62	10	0
Witchall, The Executors of the late Miss E. V.	233	4	0

Legacies received prior to 1919.

				£	s.	d.
Amounts received previously to 1916				35,084	12	3
1916.	Oct.	22.	The late Dr. C. A. Greaves	4	10	0
1917.	Feb.	6.	The late Miss J. R. Brandon	75	14	0
,,	Oct.	23.	The late G. R. Holmes, Esq.	100	0	0
,,	June	1	The late M. B. Matthews	1,800	0	0
,,	,,	24	The late Miss Rigby	200	0	0

REGULATIONS FOR VISITING THE COLLEGE.

The College is situated at Upper Norwood. The principal entrance is in Westow Street. An outline Map, showing the position of the College and of the different Railway Stations in the neighbourhood, will be found on the next page.

The regular Visitors' Day is the first Thursday afternoon in each month, except during January, April, August, and September. Visitors will have an opportunity of inspecting the various departments from 3.15 to 5.15 p.m.

Parents or friends may visit the pupils on the first Wednesday in the month, between 3 and 5.30 p.m. If, for any special reason, parents wish to see their children at other times, they should write to the Principal for an appointment. As a rule, it is not expected that more than two friends will visit any pupil on the same afternoon. When visiting the College, parents are earnestly requested not to bring young children with them.

The Principal can be seen on business by appointment.

☛ *Friends cannot visit the pupils on Sunday; this rule is strictly enforced.* Parents are specially requested not to bring or send sweets or eatables to the children. If the children go out with their parents, they must not undertake commissions for other pupils.

INFORMATION FOR INTENDING CONTRIBUTORS.

Annual Subscriptions, Donations, and Legacies are earnestly requested, and will be thankfully received and acknowledged by the Hon. Treasurer or by the Principal, at the College.

Cheques and Post Office Orders should be crossed Messrs. Barclay & Co., Limited, and may be drawn in favour of the Hon. Treasurer, or the Principal, Guy M. Campbell, Esq., F.C.T.B., F.R.G.S.

The Principal will be happy to furnish any further information, and to forward copies of reports and various papers to all who may be willing to assist in bringing the claims of the College to the notice of the public.

OUTLINE MAP.

Showing the Position of the College at Upper Norwood, and of the three Railway Stations in the Neighbourhood.

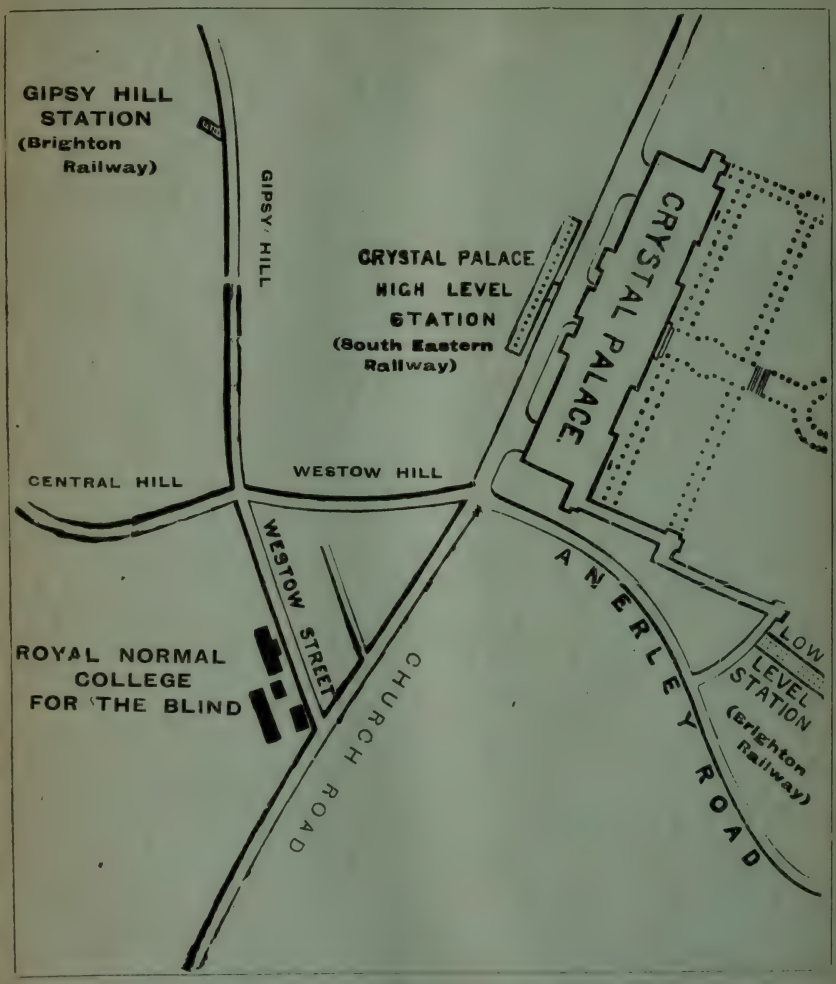

The Public are cordially invited to visit the College.

Regulations for Visitors will be found on page 3 of Cover of this Report.

Royal Normal College

AND

Academy of Music for the Blind.

FOUNDED 1st MARCH, 1872.

REGISTERED UNDER THE BLIND PERSONS ACT, 1920.

FORTY-EIGHTH ANNUAL REPORT,

1920.

PROSPECTUS FOR 1921-22.

Patrons.

THEIR MOST GRACIOUS MAJESTIES
THE KING AND THE QUEEN.
HER MAJESTY QUEEN ALEXANDRA.
HIS ROYAL HIGHNESS THE PRINCE OF WALES.

Vice-Patrons.

H.R.H. THE PRINCESS CHRISTIAN.
H.R.H. THE PRINCESS LOUISE (DUCHESS OF ARGYLL).
H.R.H. THE PRINCESS BEATRICE.
H.R.H. THE DUCHESS OF ALBANY.
H.R.H. THE DUKE OF CONNAUGHT AND STRATHEARN, K.G., K.T.

Office.

THE COLLEGE, WESTOW STREET, UPPER NORWOOD, S.E. 19.

TELEGRAPHIC ADDRESS: "ROYAL BLIND COLLEGE, NORWOOD."

TELEPHONE NUMBER: "SYDENHAM 320."

NEAREST RAILWAY STATIONS:
"GIPSY HILL," or "CRYSTAL PALACE" from Victoria, or London Bridge (L.B. & S.C. Ry.).

All letters should be addressed to the Principal, Guy M. Campbell, Esq., F.C.T.B., F.R.G.S.

NOTICE.

The Prospectus containing the rules and terms for the admission of pupils, the general organisation and courses of instruction, etc., will be furnished on application.

CONTENTS.

PAGE

PATRONS, VICE-PATRONS ... ... Page 1 of Cover.

OFFICE, TELEGRAPHIC ADDRESS, TELEPHONE No., AND NEAREST RAILWAY STATIONS ... ... Page 1 of Cover.

PRESIDENT, VICE-PRESIDENTS, TRUSTEES, PAST PRINCIPAL AND LADY SUPERINTENDENT, BOARD OF GOVERNORS, AND HON. TREASURER 13

GENERAL COUNCIL 14

LADIES' COMMITTEE 15

OFFICERS AND STAFF 16

LOCAL COMMITTEES 18

BALANCE SHEET 38

BOARD OF GOVERNORS' ANNUAL REPORT 23

BOARD OF GOVERNORS' ACKNOWLEDGMENTS 29

"DONTS" 21

GARDNER SCHOLARS 33

☞ HOW YOU MAY HELP THE COLLEGE 12

LIST OF DONATIONS, SUBSCRIPTIONS, ETC. 42

PRINCIPAL'S ANNUAL REPORT 30

PROSPECTUS FOR 1921 AND 1922 19

☞ SCHOLARSHIP EXAMINATIONS 19

☞ SOME "FIRSTS" 10

STATEMENT OF INCOME AND EXPENDITURE 34

REGULATIONS FOR VISITING THE COLLEGE ... Page 3 of Cover.

INFORMATION FOR INTENDING CONTRIBUTORS ... Page 3 of Cover.

OUTLINE MAP, SHOWING POSITION OF COLLEGE AND NEAREST RAILWAY STATIONS ... ... Page 4 of Cover.

☞ WHAT IS THE COLLEGE? 9

SUBSCRIPTION AND DONATION FORM.

TO THE HON. TREASURER.

Royal Normal College & Academy of Music for the Blind,
UPPER NORWOOD, S.E. 19.

Date.....*19*

I have pleasure in assisting the

General Fund

Donation - - - - - - £ :
Annual Subscription - - - - - £ :

College Endowment Fund

Donation - - - - - - - £ :
Annual Subscription - - - - - £ :

After-Care Fund

Donation - - - - - - - £ :
Subscription - - - - - - £ :

Name (Mr. Mrs. or Miss).....

Address in full.....

.....

Cheques and Money Orders should be made payable to The Rt. Hon LORD BURNHAM, at the College.
Bankers: Messrs. BARCLAY'S BANK, Ltd., 1, Pall Mall East, S.W. 1.
ANY AMOUNT, HOWEVER SMALL, WILL BE GRATEFULLY RECEIVED.

BANKERS' ORDER.

Royal Normal College & Academy of Music for the Blind.
UPPER NORWOOD, S.E. 19

Subscribers to save future trouble in renewing the payment of their Annual Subscriptions, are invited to sign and return this Bank Order to the Hon. Treasurer, The Rt. Hon. LORD BURNHAM, at the College

Date *19*

To (Name of Bank) .....
(And Branch).

Please pay on the.....*day of*.....*19*
and continue to pay annually until further notice, to Messrs. Barclay's Bank, Ltd., 1, Pall Mall East, S.W. 1., for the credit of the ***"Royal College for the Blind"***
the sum of.....
AS ANNUAL SUBSCRIPTION.
This Order can be withdrawn at any time.

Signature .....

Name (Mr., Mrs. or Miss) .....
(For Postal purposes).

Address .....

£ : : .....

P.T.O

SUPPORT the WORK of the BLIND.

THE TYPEWRITING DEPARTMENT

. undertakes .

TYPEWRITING and DUPLICATING
in all its Branches.

It trains and supplies Shorthand Typists, and supplies Operators with Machines to wait upon Clients at their own residences, or affords accommodation to Clients wishing to dictate their own MSS.

A TRIAL ORDER SOLICITED.

Promptness and Accuracy of Work Guaranteed.

Prices and Estimates on application.

DUPLICATING A SPECIALITY.

Modern Appliances recently Installed.

"There can be no doubt that printing, however tastefully arranged, finds its way unread, in a great many instances into the waste-paper basket, but good Duplicated matter arrests and holds the attention of the reader."

Address :—Typewriting Department,
ROYAL COLLEGE FOR THE BLIND,
Upper Norwood, S.E. 19.
Telephone: SYDENHAM **320.**

SUPPORT the WORK of the BLIND.

The PIANOFORTE TUNING DEPARTMENT

pays prompt attention to all orders received. ALL TUNERS sent out are certificated and thoroughly qualified.

It is well known that the Tuning of Pianos at stated times is the best means of keeping them in good order and insuring their durability. ANNUALS are tuned four times a year.

The prices are :—

UPRIGHT PIANOS	18s.	0d.
GRAND PIANOS	21s	0d.

PIANO PLAYERS :—

Uprights	25s. 0d.	Grands	30s. 0d.

☞ The terms include small repairs such as replacing Strings, etc., but in the case of Single Tunings, these are charged extra. Accounts are rendered half-yearly, namely, in Jan. and July.

SPECIAL TERMS FOR SCHOOLS.

The prices for SINGLE TUNINGS are as follows :—

UPRIGHT PIANOS	5s.	0d.
GRAND PIANOS	6s.	0d.

PIANO PLAYERS :—

Uprights	7s. 6d.	Grands	8s. 6d.

It is requested that Single Tunings be paid for at the time the Piano is tuned.

Address :—Pianoforte Tuning Department,
ROYAL COLLEGE FOR THE BLIND,
Upper Norwood, S.E. 19.
Telephone: SYDENHAM **320.**

P.T.O.

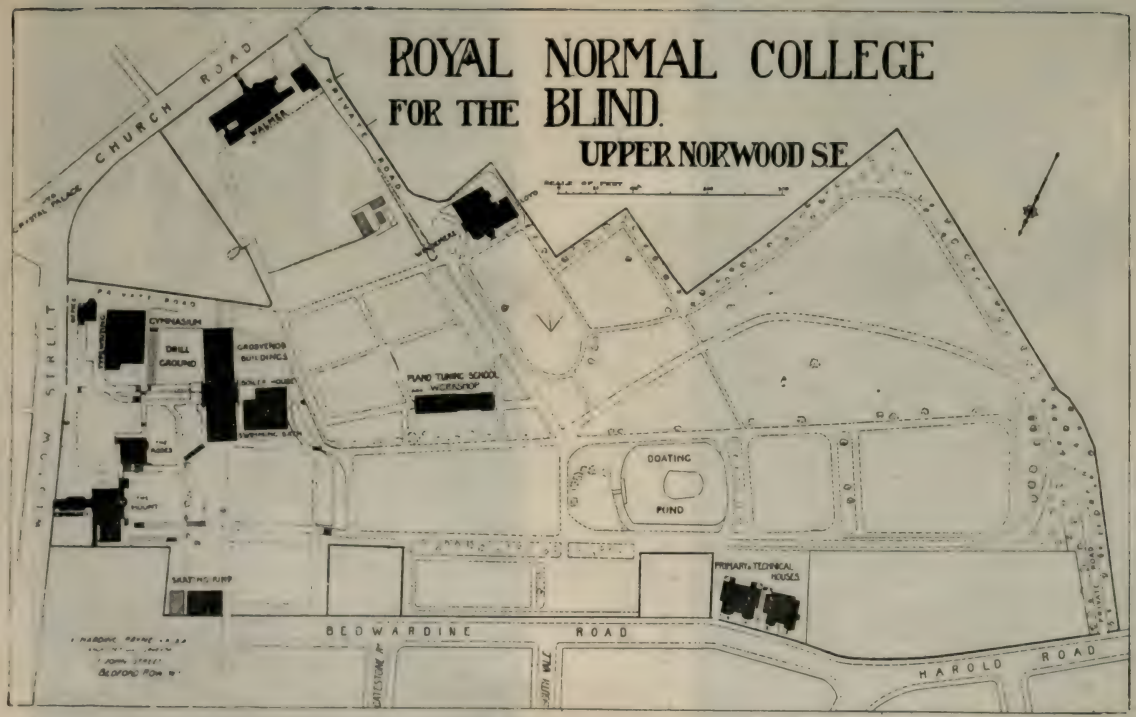

MAP OF PREMISES.

" WALMER " SENIOR GIRLS' HOUSE AND TRAINING COLLEGE.

(By kind permission of The General Press Photo Co. Ltd.)

" WALMER " DINING ROOM.

(By kind permission of The General Press Photo Co., Ltd.)

(*Photo by T. H. Everitt*)

GIRL GUIDES.

(*Photo by T. H. Everitt*).

SCOUT PATROLS. BANDAGING AND CARRYING.

PRIZE FESTIVAL.

LORD HOWARD DE WALDEN (*President*), LADY HOWARD DE WALDEN, LORD LAMINGTON (*Chairman Board of Governors*).

SHORTHAND AND TYPEWRITING.

(*Photo kindly presented by the "Daily Mirror."*)

(*Photo by T. H. Everitt*).

SOME RECENT GRADUATES.

PIANO-TUNING.

PIANOFORTE TUNING, CONSTRUCTION, AND REPAIRING.

A FANCY DRESS CINDERELLA.

(*Photo by T. H. Everitt*).

CHRISTMAS CAKE.

PRESENTED BY THE "HELP THE BLIND" ASSOCIATION, COVENTRY.

(*Photo by T. H. Everitt*).

TRAINING COLLEGE GIRLS AT ALGEBRA.

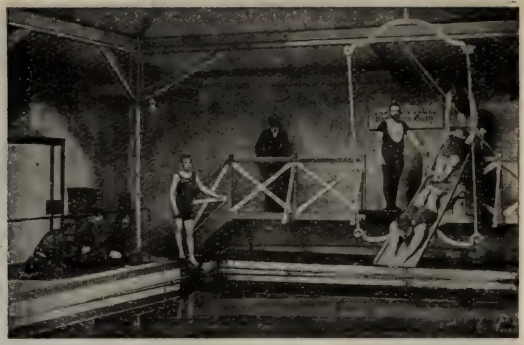

SWIMMING BATH.

LIFE SAVING PRACTICE. DIVING CHUTE.

ROLLER SKATING.

(Block presented by "The Bystander" from photo by "The Daily Mirror").

WHAT IS THE COLLEGE? WHAT DOES IT ACCOMPLISH?

The College, founded in 1872, is an institution exclusively for the Blind. Students are received from all parts of the British Isles and the Colonies. The College is quite undenominational in character. *Its object is to train the Blind to earn their own living, and to render them independent, self-reliant citizens.* Incredible as it may appear, this is an object which the College has succeeded and does continually succeed in accomplishing, and *there are now more than* 600 *former pupils earning their own living.*

84.4 per cent. of the graduates are filling their place in the world as organists and teachers of music, pianoforte tuners, clergymen, school teachers, shorthand typists, etc. Without the College training many of them would still be helpless and hopeless and a permanent charge on the rates. The College is therefore an economic asset to the community, and should receive whole-hearted and generous support.

As originally it arose, so it has continued, very largely by voluntary effort. The College is *in urgent need* of funds to continue its good work and secure such an endowment as will place its national and imperial work for the Blind on a permanent financial basis. *You therefore who can see, will you not help the Blind* and give them the interior light of intelligence and hope to gain their livelihood?

It is considered a grand and noble act to endow a College for the Sighted. Is it less noble to do so in the case of the Blind?

It should ever be remembered that it is cheaper to educate the Blind than to support them as paupers, while the moral and physical benefit which is given to any individual by training him to become a self-respecting citizen is an asset which cannot be over-estimated.

"Help me to need no help from men
That I may help such men as need."

SOMR OF THE "FIRSTS" WHICH HAVE BEEN GAINED BY THE COLLEGE.

---

1. *Pianoforte Tuning*, 1873.—A fuller and more comprehensive form of Training than had ever yet been given in this country.

Instruction in the tuning of the Player-piano was commenced in 1917. The results have been more than satisfactory and have exceeded all expectations.

2. *Physical Training*, 1873.—All forms of physical training, according to the Swedish, German, British and American systems.

3. *Dramatic Performances*, 1881.—Mendelssohn's "Son and Stranger" was given in this year with only two seeing people in the cast. So much success was achieved that a Committee in Glasgow paid the expenses of the Party to give a performance in the St. Andrew's Hall of that city. Enough money was raised by these performances to print the Cathedral Psalter in Braille. All forms of acting are of the greatest value to blind people, and greatly assist in helping them to overcome stiffness of movement and awkward mannerisms. Since 1881 there have always been annual performances.

4. *Kindergarten*, 1882.—The first School for the Blind in the world to open this particular branch of education.

5. *Swimming and Life Saving*, 1883.—Through the liberality of the late Dr. T. R. Armitage, a bath 55ft. long, 25ft. wide, and from 3 to 6ft. deep, was added to the College equipment. The Royal Life Saving Society was founded in 1891, and in 1892 five boys were successful in gaining their Proficiency Certificate. Since that date, 46 Certificates and 18 Medallions have been won.

6. *Toothed Wheel Pencil and Compasses*, 1886.—These instruments enabled pupils to make their own geometrical figures and were specially useful in the working out of riders. Prior to this time attempts had been made to work figures with a needle and thread, but naturally with but little success. H.M. Inspectors of the Board of Education, heartily congratulated Mr. Guy Campbell in having introduced them into the College. The National Institute now manufactures and sells these exceedingly useful articles.

7. *Cycling and Roller Skating*, 1887.—Eight-in-hand and twelve-in-hand cycles were purchased, and in addition to thoroughly touring over the roads of Surrey and Kent, journeys were repeatedly taken to Brighton and back, to Birmingham and to Derby.

Roller skating still continues to afford one of the most pleasing and healthful recreations at the College, and at various times the tests of the National Skating Association for Great Britain have been frequently passed.

8. *Typewriting* 1887, *Shorthand* 1898.—Though typewriting and shorthand were started prior to these years at Birmingham, the College was the first to draw up and arrange a scheme of work which would qualify students to earn a living as professional typists and shorthand writers.

9. *Training College*, 1895.—The Board of Education sanctioned the opening of a Training College Department for the training of blind people to become teachers. As a result, graduates have been employed as teachers at Birmingham, Bradford, Burmah, Cardiff, Ceylon, Glasgow, Leeds, London, Newcastle, Nottingham, Southsea and many other Institutions.

10. *Examinations of the Royal Academy of Music and Royal College of Organists*, 1901.—This was the first year in which these examinations were undertaken. To date, 84 graduates of the College have obtained organ appointments in all parts of the Country. 51 have gained the Associateship and 20 the Fellowship of the Royal College of Organists.

The following prizes have also been won :—

Lafontaine Prize, Fellowship	Henry Newell	July,	1916.
,, ,, Associateship	Victor Spanner	,,	1907.
,, ,, ,,	Sydney Anstey	,,	1910.
Sawyer Prize	Andrew Fraser	,,	1913.
,,	Sydney Jones	Jan.	1920.
Turpin Prize, Fellowship	Wilfred Kershaw (the late)	July,	1914.
,, ,,	Leonard Marsh	Jan.	1918.

11. *Degree of Mus. Bac.*, 1910.—Victor Spanner was the first pupil who obtained this Degree while a student of the College, though two other graduates gained the distinction many years prior to this date, after leaving the Institution. In September, 1918, Leonard Marsh was also successful.

How you may Help the College.

1. By giving a Donation to the General or Endowment Funds.

2. By becoming an Annual Subscriber to the General Fund.

3. By collecting Donations and Subscriptions (official collecting cards will be gladly sent to you from the College).

4. By employing our Certificated Pianoforte Tuners to tune your piano.

5. By recommending these Tuners to the notice of your friends.

6. By sending orders for typing, duplicating, etc., to be done by our girls.

7. By recommending our qualified typists to the notice of firms as well as individuals.

8. By putting us in communication with any blind person between the ages of eight and sixteen who is in need of training.

9. By employing or recommending the employment of our musical graduates as organists and music teachers, and of our literary graduates as teachers or governesses.

10. By organising meetings in your district at which speakers from the College can explain the work.

11. By promoting concerts and gymnastic or swimming displays given by the pupils in aid of the funds of the College.

12. By securing an annual Church or Chapel collection and inviting the pupils to render the musical portion of the service in order that their ability as organists and singers may be demonstrated and thus lead to future employment.

President.

THE RIGHT HON. LORD HOWARD DE WALDEN AND SEAFORD.

Vice-Presidents.

His Grace The ARCHBISHOP OF CANTERBURY, G.C.V.O.
His Grace The ARCHBISHOP OF YORK.
The Right Rev. The LORD BISHOP OF LONDON, K.C.V.O.
His Grace The DUKE OF WESTMINSTER, G.C.V.O., D.S.O.
The EARL OF SHAFTESBURY, K.P., K.C.V.O.
The MARQUIS OF ABERDEEN AND TEMAIR, K.T., G.C.M.G., G.C.V.O.
The MARQUIS OF LINCOLNSHIRE, K.G., G.C.M.G.
The EARL OF MALMESBURY.
LORD LUDLOW.
Sir WM. COLLINS, K.C.V.O., M.S., M.D., M.L., J.P.
The Right Hon. The LORD MAYOR (*Ex-officio*).
The MASTER OF THE WORSHIPFUL COMPANY OF CLOTHWORKERS. (*Ex-officio*).
ALDERMAN HOWARD HOULDER, D.L., J.P.
Sir JOHN M. STIRLING MAXWELL, BART.

Trustees.

The Most Hon. The MARQUIS OF ABERDEEN AND TEMAIR, K.T., G.C.M.G., G.C.V.O.

The Right Hon. The VISCOUNT HAMBLEDEN.

The Rt. Hon. LORD HOWARD DE WALDEN AND SEAFORD.

Past Principal.

(The late) Sir FRANCIS J. CAMPBELL, LL.D., F.C.T.B., F.R.G.S., Officer d'Académie.
(*From the Opening of the College, March,* 1872, *to July,* 1912).

Past Lady Superintendent.

LADY CAMPBELL, F.C.T.B.

Board of Governors.

THE RIGHT HON. LORD LAMINGTON, G.C.M.G., G.C.I.E. (*Chairman*).

THE MOST HON. THE MARQUIS OF ABERDEEN AND TEMAIR, K.T., G.C.M.G., G.C.V.O.
JOSIAH BEDDOW, ESQ.
COL. FREDERICK CAMPBELL, C.B., J.P. (Vice-Chairman).
C. J. DRUMMOND, ESQ., M.B.E., J.P.
H. B. GRIMSDALE, ESQ., F.R.C.S.
GENERAL SIR ARCHIBALD HUNTER, G.C.B., D.S.O., M.P.
H. CART DE LAFONTAINE, ESQ.
THE HON. LADY LAWRENCE.
ARTHUR MIALL, ESQ.
G. MOWATT, ESQ., J.P.
F. J. NETTLEFOLD, ESQ.
SIR ARTHUR PEARSON, BART., G.B.E.
RIGHT HON. SIR HARRY SAMUEL, M.P.

Also the President, Trustees, and Hon. Treasurer (*Ex-Officio*).

Hon. Treasurer.

THE RT. HON. THE VISCOUNT BURNHAM, C.H., M.A., J.P.

General Council.

The Rev. Edwin A. Abbott, M.A.,The Rt. Hon.A. H. Dyke Acland, M.P., W. G. Alcock, Esq., Mus. Doc., The Rev. Wm. Gladding Allcock, Alderman G. J. Allen, J.P., Mrs. G. J. Allen, F. H. Anderson, Esq., M.D., Mrs. F. H. Anderson, Rev. J. H. Anderson, M.A., Miss Alice Armitage, Edward Armitage, Esq., Robert Armitage, Esq., M.P., W. J. Armitage, Esq., John Aste, Esq., J. Attenborough, Esq.

A. Barrow, Esq., Macdonald Beaumont, Esq., Josiah Beddow, Esq., H. E. L. Bolton, Esq., Henry P. Bouverie, Esq., Dr. von Braun, Mrs. von Braun, Sir John Frederick Bridge, Mus. Doc., Sir James Crichton Browne, M.D., The Rt. Hon. Viscount Burnham.

Col. Frederick Campbell, C.B., Mrs. Carnegie, Dr. S. W. Carruthers, Sir Wm. Chance, Bart., Major E. F. Coates, Bt., M.P., Sir Thomas Glen Coats, C.B., G. E. R. Coldstream, Esq., W.S., Frank Cook, Esq., Geo. Coventry, Esq., Sir F. H. Cowen, Mus. Doc., Sir Henry Craik, K.C.B., M.P., Sir Homewood Crawford, A. Cummings, Esq., B. W. Cummins, Esq.

Miss Fanny Davies, E. B. Dennison, Esq., W. C. Dobbs, Esq., Mrs. Halliday Douglas, Rev. Robt. P. Downes, LL.D., Lady Downham, C. J. Drummond, Esq., M.B.E., J.P., Arthur S. Duffield, Esq.

Lady Egerton, The Countess of Essex, Surgeon General G. J. H. Evatt, M.D., R.A.M.C.

Mrs. Henry Fawcett, Miss Philippa Fawcett, Miss S. M. Fawcett, Rev. M. Finnis, Sir James Kingston Fowler, K.C.V.O., C.M.G., M.A., M.D., Walter Franks, Esq., C. T. Frost, Esq.

Henry C. Geare, Esq., Sydney Gedge, Esq., M.A., The Right Hon. Viscount Gladstone, G.C.M.G., Mrs. Gray, Major E. Greg, J.P., Mrs. E. Greg, Mrs. Margaret Greg, Isaac C. Griffith, Esq., H. B. Grimsdale, Esq., The Countess Grosvenor, The Hon. Edward Gully.

D. C. Haldeman, Esq , Mrs. D. C. Haldeman, Berkeley Halle, Esq., R. C. Hawkin, Esq., Mrs. R. C. Hawkin, T. D. Hawkin, Esq., Walter Howell Haynes, Esq., E. C. Healey, Esq., Alderman J. Heap, J.P., Walter Hedgecock, Esq., F.R.C.O., The Right Rev. The Lord Bishop of Hereford, D.D., H. A. Holdsworth, Esq., Alfred Hollins, Esq., Rev. W. Houghton, Sir W. H. Houldsworth, Bart., M.P., Frank Hudson, Esq., General Sir Archibald Hunter, G.C.B., D.S.O., M.P.

T. Jameson, Esq., George Lawson Johnston, Esq.

Sir Henry Kimber, M.P., The Rt. Hon. Lord Kinnaird, K.T.

Rev. R. S. de Courcy Laffan, H. C. de Lafontaine, Esq., The Rt. Hon. Lord Lamington, G.C.M.G., G.C.I.E., The Rt. Hon. A. Bonar Law, M.P., Mrs. Jack Leslie, W. H. Leslie, Esq., J. M. Levy, Esq., C. W. Link, Esq., Augustus Littleton, Esq.

Sir A. C. Mackenzie, Mus. Doc., Stewart Macpherson, Esq., The Right Hon. the Earl of Malmesbury, A. H. Mann, Esq., Mus. Doc., Lady August Manns, E. Manson, Esq., Henry Marshall, Esq., Wm. Marshall, Esq., Rev. H. J. R. Marston, M.A., Sir John M. Stirling Maxwell, Bart., The Right Hon. the Earl of Meath, K.P., A. Miall, Esq., Rev. W. R. Milnes, Rev. J. W. W. Moeran, M.A., G. Mowatt, Esq., Miss Mundella, F. J. Nettlefold, Esq., Mrs. F. J. Nettlefold, R. Boulcott Newth, Esq.

The Dowager Lady Alice O'Hagan, Hon. Robt. T. O'Neill, Cecil H. Oliverson, Esq., F. Oxley, Esq., A. Page, Esq., E. Harding Payne, Esq., Alderman F. Priestman, J.P., J. J. Pringle, Esq.

General Council—*continued.*

Sir A. W. G. Ranger, D.C.L., H. W. Richards, Esq., Mus. Doc., Rev. Harvey Roe, Mrs. Ronalds, Colonel Sir C. M. Royds, C.B., Lady C. M. Royds.

Sir Harry Samuel, M.P., Lady Harry Samuel, H. C. Scott, Esq., Miss Margaret Shaen, The Countess of Shaftesbury, Mrs. M. G. Shepherd, Lord Shuttleworth, J. W. Sidebotham, Esq., Charles Spencer-Smith, Esq., Rt. Hon. Sir Albert Spicer, Bt., M.P., Sir Evan Spicer, Sir C. Villiers Stanford, Mus. Doc., J. W. Stevens, Esq., Arthur W. Sutton, Esq., Mrs. Arthur W. Sutton.

William H. Tate, Esq., Rev. A. Taylor, M.A., H. M. Taylor, Esq., Rev. W. B. Taylor, M.A., Mrs. Temple, John Tennant, Esq., The Hon. Edward P. Thesiger, C.B., G. W. Thomas, Esq., Sir Herbert Thompson, Bart., W. W. Thompson, Esq., James Townson, Esq., Alderman Sir W. P. Treloar, Bart., J.P., Lady Treves.

F. C. Van Duzer, Esq., Mrs. F. C. Van Duzer, Sir Harry J. Veitch, C. Vincent, Esq., Mus. Doc., W. S. Vinning, Esq., Mus. Bac.

Rev. Preb. H. E. Webb-Peploe, M.A., The Right Rev. Bishop Welldon, Mrs. George Cornwallis West, Geo. A. Western, Esq., Mrs. J. Westlake, Her Grace The Dowager Duchess of Westminster, John White, Esq., Albert H. Williams, Esq., Mrs. A. H. Williams, Sir Thos. M. Williams, Arthur Wilmot, Esq.

Also the President, Vice-Presidents, Trustees, Hon. Treasurer, and Principal (*Ex-Officio*).

Ladies' Committee.

Her Grace, MILLICENT, DOWAGER DUCHESS OF SUTHERLAND.

Her Grace, KATHERINE, DOWAGER DUCHESS OF WESTMINSTER.

The Dowager Lady O'Hagan, The Dowager Lady Wimborne, The Lady Battersea, The Lady Burnham, Lady Stirling-Maxwell, Lady Houldsworth, Lady Faudel Phillips, Lady Craik, Lady Cockburn, Lady Samuel, The Hon. Mrs. Lawson Johnston, The Hon. Mrs. De Beaumont Klein, Mrs. Allen, Mrs. Baird, Mrs. Boyd-Browning, Mrs. Frederick Campbell, Miss E. Campbell, Mrs. Dawson, Mrs. Denton, Mrs. Halliday Douglas, Mrs. Drummond, Mrs. Eden, Mrs. Eyre, Mrs. Gray, Mrs. Griffith, Mrs. Grimsdale, Mrs. Haldeman, Mrs. Jackson, Miss Love, Mrs. Maccall, Mrs. Macpherson, Mrs. Heron-Maxwell, Mrs. Newth, Mrs. Shuttleworth, Mrs. Westlake, Mrs. Williams, Mrs. Wilmot.

Hon. Sec.—Miss Mundella, 16, Elvaston Place, Queen's Gate, S.W.7.

Hon. Ophthalmic Surgeon.

Harold B. Grimsdale, Esq., F.R.C.S.

Hon. Aurist.

W. M. Mollison, Esq.

Hon. Surgeon for Throat and Nose.

S. W. Radgerow, Esq.

Medical Officer.

J. A. Howard, Esq., M.D.

Dental Surgeons.

Edward Harrison, Esq., L.D.S., R.C.S.
Percy David Anderson, Esq., L.D.S., R.C.S.

Solicitors.

Messrs. Shaen, Roscoe, Massey & Co.

Auditors.

Messrs. Miall, Wilkins, Avery & Co.

Architect.

J. W. Stevens, Esq., F.S.I.
A. Saxon Snell, Esq., F.R.I.B.A., F.R.San.I. (after July).

Bankers.

Messrs. Barclay's Bank, Ltd., 1, Pall Mall East, S.W. 1 and Upper Norwood, S.E. 19.

Musical Department.

Professors and Teachers.

Non-Resident.

Pianoforte { Miss M. Harker.
Pianoforte { Percy Waller, Esq., Hon., R.A.M.
Organ ... H. L. Balfour, Esq., Mus. Bac., F.R.C.O.
Singing ... { Leslie Smith, Esq.
Singing ... { R. Boulcott-Newth, Esq.
Harmony, Counterpoint, Composition, and Orchestration—
Stewart Macpherson, Esq., F.R.A.M., (Resigned July),
Percy Miles, Esq.

Resident.

*Miss Amelia Campbell.
*Miss Mabel Davis, L.R.A.M.
*Miss Ella Day.
*Miss Emily Lucas, L.R.A.M., F.R.C.O.
*Mr. James Crowley, F.R.C.O.
*Mr. Horace Watling, L.R.A.M., F.R.C.O.
Music Reader—Mrs. Parker.

School Department.

Resident.

*Miss Lily Bell. *Royal Normal College. Massachusetts State Normal School, U.S.A. Board of Education Teachers' Certificate (Double First).*

Mr. W. J. Merridan. *A.C.P.; F.S.D.S.; Member of the College of Preceptors. Board of Education Teachers' Certificate (3 distinctions). Islington Training College (First on List). Diploma of College of Teachers of the Blind (Double Honours).*

---

*Blind Members of the Staff.

Miss E. M. McConnochie. *National Froebel Union. Diploma of College of Teachers of the Blind (Honours).*

Miss M. B. Nixon. *South Kensington, Elementary Mathematics, Science and Geology. College of Preceptors (First Class). Cambridge Higher Local. Cambridge Training College.*

Miss S. K. Page. *Homerton Training College. Board of Education, Teacher's Certificate. Diploma of College of Teachers of the Blind.*

Miss Olive Prior. *Senior Cambridge Local. Matriculation and Intermediate Arts, London.*

*Mr. A. Pearson. *Royal Normal College. Board of Education, Teacher's Certificate (Double First). Fellow of College of Teachers of the Blind. B.A., University of London.*

Pianoforte Tuning Department.

ADVISORY TUNING AND EXAMINATION BOARD.

Mr. H. A. Marshall, of Sir Herbert Marshall and Sons, Ltd.
Mr. H. Bellinghurst, of Messrs. John Brinsmeads and Sons, Ltd.
Mr. C. W. Collard, M.B.E., of Messrs. Collard and Collard, Ltd.
Mr. W. Saville, of Messrs. J. B. Cramer and Co., Ltd.
Mr. J. R. T. Hurton, of Messrs. The Chappell Piano Co., Ltd.
Mr. Charles Stuart, of Messrs. John Broadwood and Sons, Ltd.
Mr. John D. Challen, of Messrs. C. H. Challen and Son, Ltd.
Mr. A. H. Fawn, of The Aeolian Co., Ltd.

Examiner—Herbert Marshall, Esq.

Tuning—*Mr. Henry J. Kelly.

Construction and Repairing — Mr. A. Mantle (Resigned April), Mr. A. Lines, Mr. E. Ford.

Typewriting Department.

Miss C. MacGregor.

Physical Training.

INCLUDING

GYMNASTICS, SWIMMING, CYCLING, AND OTHER OUTDOOR SPORTS.

Mr. P. Williams.

BOY SCOUTS, 28th CROYDON TROOP.

Scoutmaster—Mr. W. J. Merridan.
Beaver Patrol.—Leader, Cecil Cruwys.
Second, Frank Duskin.
Tiger Patrol. — Leader, Reginald Allibone.
Second, George Underwood.

Dancing.

Miss E. M. McConnochie.

Prefects in Girls' School.

Frances Andrew. Phylis Martin. Agnes Peters
Ida Macleod. Annie Norris. Lily Wincey.

From September.

Joan Burnitt. Norah Morgan. Agnes Peters. Molly Slack.

Domestic Department.

Matrons—

College.
Miss J. Hutchinson.
Miss E. Cavan.

Preparatory School.
Miss R. S. Langlands.

Senior Girls and Training College.
Miss E. A. Damant.

Office Staff.

Mr. J. E. Bland.
Miss I. Day, Miss G. Grant.

Principal.

Guy M. Campbell, Esq., F.C.T.B., F.R.G.S.

Lady Superintendent.

Mrs. Guy Campbell.

Local Committees of the College.

EDINBURGH.

Hon. Secretary and Hon. Treasurer—

J. Burn Murdoch, Esq., of Gartincaber.
G. E. R. Coldstream, Esq., W.S., 15, Morningside Park, Edinburgh.

GLASGOW.

Hon. Treasurer—A. Henderson, Esq.

Acting Secretary—W. Boyd Anderson, Esq., 137, Vincent Street.

Contributions will be thankfully received by the Hon. Treasurers and Hon. Secretaries of the above Committees, to assist eligible cases from their respective localities to obtain an education at the College.

Prospectus for 1921 and 1922.

***Midsummer Holidays.**—The Midsummer Holidays for 1921 will commence Tuesday, the 26th July, and Wednesday, the 27th July.

Michaelmas Term.—The Michaelmas Term will commence Tuesday and Wednesday, the 13th and 14th September, 1921, and terminate Tuesday and Wednesday, the 20th and 21st December.

Easter Term, 1922.—The Easter Term will commence Tuesday and Wednesday, the 10th and 11th January, and terminate Tuesday and Wednesday, the 11th and 12th April.

Midsummer Term, 1922.—The Midsummer Term will commence Tuesday, the 25th April, and Wednesday, the 26th April, and terminate Tuesday and Wednesday, the 25th and 26th July.

Visitors' Days.—These are held on the first Thursday of each month, except August, September, January and April, from 3.15 to 5.15 p.m. Friends and supporters are requested to invite their friends to come and see the work in actual progress on these occasions. Cards of admission will be gladly supplied upon application to the Principal.

Collecting Cards for friends interested in aiding our national work may be obtained from the Principal.

Gardner Trust Scholarships.—A certain number of Scholarships of the value of £40, renewable annually, if conduct and progress are satisfactory, are open each year for competition to the Blind of England and Wales between the ages of sixteen and twenty-one, though in special cases this may be extended to twenty-seven.

Scholarship Examinations.—The Examinations for these Scholarships are held three times a year, viz.: in the first week of March, July and December.

***The holiday dates are subject to Government and traffic regulations and may require to be altered.**

It is most important that parents and friends should enter intending Candidates for examination at the earliest moment possible, as successful Candidates are admitted strictly in the order in which their names are received.

Application forms and further particulars are obtainable from the Principal.

Pianoforte Tuning Department.—The College has Certificated Piano Tuners with practical experience in its employ, for whom the Authorities are seeking employment. All orders for tuning will receive prompt and careful attention. For particulars, address: ROYAL NORMAL COLLEGE, "TUNING DEPARTMENT," UPPER NORWOOD, S.E. 19.

The Typewriting Department is prepared to execute rapidly and accurately all descriptions of typewriting and duplicating. For estimates apply:

ROYAL NORMAL COLLEGE, "TYPEWRITING DEPARTMENT," UPPER NORWOOD, S.E. 19.

The following Testimonials have been selected from many others received : –

"I am in receipt of your letter enclosing account for the reports which you have done for us. I am pleased to state that the work is quite satisfactory - in fact the best of the kind that we have ever had. I shall most certainly send you any further work of this sort that I may have and shall make known as widely as possible the first class way in which you tern out orders." J. J. S.

"I have received the papers and am much pleased with them." W. B. R.

" . . . . I have again to thank you for the excellent way in which the work is done. I cannot find any mistake in any of the three plays your girls have done, and I shall not hesitate to recommend your typing and to speak in the highest terms of the efficiency of the work." F. R. C.

"The purpose of this letter is to ask you to convey to your tuner our appreciation of the perfection of his work. It is sheer joy both to use and to listen to an instrument that has been tuned to such a degree of accuracy and with such obvious care and skill." W.G.

A Dozen DONT'S in Dealing with the Blind

By J. A. Charlton Deas,

Director of the Sunderland Public Libraries, Museum and Art Gallery.

1. DON'T treat the blind as though they were abnormal specimens of humanity. Never talk to a blind man as though he were deaf, or credit him with a child-mind, or address him through a medium!

2. DON'T refer to blindness as an "affliction," it is a "handicap." Never express sympathy for a blind person in his hearing, for you don't please him any more than you would a cripple by discussing lameness in his presence; there are more practical outlets!

3. DON'T try to carry a blind person when he is entering a tram or train, crossing a road, or going upstairs. He is not usually lame, and only needs to have his hand placed on a handle or rail. A touch on the arm is sufficient for leading. You need not help him to sit down once he knows the location of his chair.

4. DON'T "tack" when piloting him across a road; avoid angularity, and go straight across if possible; otherwise, you may upset his reckoning or cause him to founder or side-stumble on reaching the kerb.

5. DON'T think that a blind guest is a serious responsibility, will break up your home, or need someone to dress, bib and feed him! To leave him a candle, and locate the looking-glass, are frequent errors!

6. DON'T ascertain if a blind man takes sugar to tea, by enquiring of his wife or friend; his own mentality is usually capable of enlightening you on any such matter!

7. DON'T make unusual revisions in conservation, such as withdrawing the word "see," and substituting "heard." Use the word "blind" without hesitation, if you are discussing "blindness" with those so handicapped, but don't substitute this topic for the weather!

8. DON'T fail to speak, if only a word, on entering a room in which there is a blind person; it announces your presence, and helps to identification. Always shake hands when meeting or leaving a blind friend; for "a handshake is as expressive as the face," and is the substitute for the smile of friendship!

9. DON'T take it for granted that every blind person is a musician—or an idiot! Refrain from continually exclaiming "wonderful" or "marvellous," because he can do quite usual things, such as—tell the time by his watch, fill and light his pipe, or discover when it has gone out!

10. DON'T talk of an "extra sense," or "providential compensations," and so perpetuate an obstinate delusion. The so-called "miraculous" is only extra development!

11. DON'T limit your knowledge and interest in the blind generally, to the street mendicant, who is frequently a social parasite from choice!

12. DON'T be patronising with the blind, always be natural, and never fail in real kindness, for, "you never know, you know."

(Revised, Feb., 1920).

Obituary Notice

The Board of Governors have most regretfully to announce the death of the Rt. Hon. Lord Downham, P.C., Chairman of the London County Council, &c., &c., which occurred in July.

For fourteen years Lord Downham has been officially connected with the College and during the last nine as a Member of the Board of Governors. His striking personality and sterling qualities won the genuine esteem of all his colleagues on the Board. Especially do the Board wish to place on record their very great appreciation of the enthusiastic efforts which Lord Downham exercised in helping to win the Carnegie Grant. The sound advice and wide experience which were so willingly given at all times will be very greatly missed.

Report of Board of Governors.

The Board of Governors desire to express their deep gratitude to all their Patrons and Vice-Patrons for their approval of the Report for the preceding year and for the continuance of their generous financial help.

The year 1920, though marked by an increase of musical successes gained by the Students, the satisfactory employment of Graduates, the formation of a company of Girl Guides (a troop of Boy Scouts was started in 1915) and a great advance for the Pianoforte Tuning Department, to be dealt with later, has not gained that increase of financial help from the Public which is essential.

Past friends and supporters have most generously continued their help, but the progress of the Annual Subscription List, the Endowment Fund, and, most necessary of all, the Equipment and After-Care Funds are progressing very slowly. There is apparently a popular belief that because the College possesses extensive grounds and numerous buildings it must therefore be a wealthy Institution and is not in need of funds. No greater mistake could be made. It will be asked "What about the Carnegie Grant which you gained in 1919?" A very heavy expenditure has had to be incurred in order to make good the repairs which accumulated during the war, to pay for the Pianoforte Tuning Building, which has proved and is proving such a boon to the Blind, to make up dilapidations, meet increasing salaries, &c. But if this Capital Fund is further encroached upon the interest available becomes more and more attenuated and will ultimately vanish. The present available interest only amounts to about £1,000 per annum, while the cost of providing for the maintenance and training of 140 pupils, exclusive of capital expenditure, is never likely to be less than £14,000 a year.

The heating system of the Main Building is worn out, as can easily be imagined when it is realised it has been running over 40 years, and this cannot be replaced for less than £2,000. £750 is required for new pianos and another £250 for equipment and at least £500 for assisting graduates with typewriters, pianoforte tuning tools, &c., in order to give them a fair start in life. It will therefore be seen that the claim of the Board for an increased Annual Subscription List of £1,000 and an Endowment Fund of £75,000 is essential, if the aims and objects of the Institution are to be maintained and its scope properly enlarged to keep pace with the demands of the times.

Successes of Students.—Both in attainment and employment success continues gratifying.

The policy pursued by the Board of entering their pupils for the same examinations as seeing students, and so proving that the Blind, when properly trained, can "make good," is slowly but surely overcoming popular prejudice. The Public are realising that a Certificated Graduate is a business asset and are becoming more willing to give him " a fair field and no favour" when applying for employment.

Friends and supporters all over the country are urged, however, to continue to press the claims of qualified students for a trial as Pianoforte Tuners, Musicians, School Teachers and Shorthand Typists.

Unfortunately one note of warning must be sounded. Unscrupu-

lous Blind people are to be found claiming to be qualified when they are nothing of the kind. Sometimes these people obtain employment, and though they are soon found out and discharged, the harm has been done.

To safeguard against mis-representation all properly qualified students who leave the College are granted a Certificate which, when asked for, they should be able to produce. We wish all prospective employers to know, that, if the Certificate cannot be produced, they will receive, on writing to the College, a reply by return of post, vouching for the statements of the applicant if they be true.

Annual Prize Festival.—This was held on the 21st of July, when the Board of Governors had the great pleasure of welcoming their President, Lord Howard de Walden and Lady Howard. The former presided, while Lady Howard delighted everyone with the charming and happy manner in which she distributed the prizes.

The following account is taken from the "Daily Telegraph" of the 22nd July:—

There is a beautiful phrase in Latin, "*Musica, lux in tenebris,*" inscribed over the organ in the great hall of the Royal Normal College and Academy of Music for the Blind, at Upper Norwood, to the effect that music is light in darkness. As those who are acquainted with the wonderful work of this institution are aware, some of the most remarkable successes of the students of the academy for the blind have been attained in the sphere of music. No fewer than eighty-four graduates of the college have obtained organ appointments in all parts of the country, and seventy have gained either the associateship or the fellowship of the Royal College of Organists. Several have taken the degree of Bachelor of Music.

But it is not only music which is light in darkness to the student of the college, with beautiful grounds and prospects, near the top of Sydenham-hill. Their first-class achievements, in no way short of and often exceeding those of the seeing, in the learning of ordinary school subjects, and particularly in reading, typewriting, Braille-shorthand, with pleasant intervals for gymnastics, swimming, dancing, and physical drill, are in themselves so much light to the blind. They are happy in their accomplishments; they are most happy in the knowledge that they are able, or soon will be able, to earn their own living and become independent and self-reliant citizens. There are now more than 600 former pupils earning their own living.

Mr. Guy Campbell, the principal of the College, states that 84.4 per cent. of the graduates are filling their places in the world. Without the college the training of so many eminently useful people would probably be altogether neglected, and they would become helpless and hopeless. It is not too much to say, therefore, that the college is a definite economic asset to the community, and should, of course, receive its whole-hearted and generous support. The methods of training students were well illustrated yesterday at the annual prize festival. An attractive outdoor programme had to be curtailed owing to the rain, but the visitors were able to follow with keen appreciation the many aspects of the indoor educational work, and they listened to a capital concert, at the conclusion of which Lady Howard de Walden distributed the prizes to the students.

Lord Howard de Walden, who is the president of the college, said the pupils were most severely handicapped, yet the college brought out such a high proportion of graduates capable of taking a highly qualified job in the world, while at similar institutions for those who could see the proportion was, perhaps, not 50 per cent. Mr. Guy Campbell, the principal of the college, said the pupils of the college succeeded because of the "infinite pains" taken with their training, and because they were taught that if they were to succeed they must be better than those who could see.

Lord Lamington, chairman of the board of governors, referred to the patronage of the King and Queen and other members of the Royal family, which the college still enjoyed. Queen Alexandra, who graciously paid a visit to the college to open a new wing, had allotted them £100 from the "Rose Day" collection. The winning of the Carnegie grant enabled the college, for the first time in its history, to clear all debts and lay the foundation-stone for an endowment fund. But many more stones must be added before the college could become independent and free to exercise its best efforts on behalf of the blind.

Queen Alexandra Fund—Once more Her Majesty Queen Alexandra, has marked her continued approval of the College training by allocating a grant of £100 from the Queen Alexandra Rose Day Fund. The Board of Governors tender their most grateful thanks for this encouragement.

Gardner's Trust for the Blind.—The Board of Governors desire to tender their deep gratitude to the Trustees for the continuance of their generous help. During the year six boys and thirteen girls were successful in passing the examination for Gardner Trust Scholarships. Up to 31st December, 1920, 1160 Scholars have entered the College, 761 boys and 399 girls. More than 80 per cent. of these scholars are successfully earning their living.

National Institute for the Blind.—During the year twelve students were assisted with grants toward their training. In addition the National Institute donated a special Equipment Grant to each of the seven male graduates who left in the summer. This practical help is greatly appreciated by the Board of Governors.

On the 3rd of July a party from the National Institute came down and spent the afternoon going through the different departments of the College.

Aeolian Hall Concert.—On the 13th May the Students' Concerts which were interrupted by the war were again resumed.

The following report was taken from "The Lady":—

A most interesting concert was given by the students of the Royal College for the Blind, Norwood, at the Æolian Hall on Thursday afternoon. Excellent work was done by the mixed choir, which appeared four times, singing part songs by Hamish McCunn and Edward German, a sixteenth century madrigal, and a fascinating lullaby, "Sleep, dearest, sleep," by Wolstenholme. The latter displayed some beautiful and very finished singing, the "bouche fermée" effects being extremely well done and the whole sung in perfect tune unaccompanied. The girls alone also gave a charming Irish folk song "Follow

me down to Carlow," and Frank Bridge's setting of "Peter Piper." Instrumental ensemble music was represented by the Trio and Variations from Tchaikowsky's Trio in A minor, played by Miss Dorothy Chalmers, Miss Hildergarde Arnold, and Mr. Sidney Jones. A well-written composition for piano, the first movement of a Sonata in B flat minor, was played by the composer, Mr. Thomas Marshall with excellent technique and much musical feeling and taste. Other compositions by students were two songs by Mr. Sinclair Logan, "Sleep," and "In Terra Pax," and a dramatic ballad "The Red King," by Mr. Henry Newell. All were sung with fine effect by Mr. Robert Radford.

Handel Festival.—The Board of Governors desire to place on record their very great appreciation of the courtesy of Mr. Buckland, Manager, and the Crystal Palace Authorities in placing the special gallery that was always granted before the war, at the disposal of the students for all the four days of the Festival, viz., June 19, 22, 24 and 26. Parties of sixty eagerly availed themselves of this opportunity. Such kindness provided not only a great musical treat but was of real advantage in the education and training of the pupils.

Additional Concerts.—Mr. Buckland added to this generosity by also providing facilities for the students to attend the very interesting and instructive concerts of the Penge and District Choral Society, the Dulwich Philharmonic Society and the Crystal Palace Orchestral Society. Again to Mr. Buckland, Mr. Choat, Mr. Longhurst, Mr. Hedgcock and the other officials of the three Societies the Board tender sincerest thanks.

Visit of Carnegie Trustees.—On the 14th July, seventeen of the Trustees visited the College, and Mr. Hyslop, Assistant Secretary, sent the following letter after the visit:—

"The Trustees who visited your College on the 14th instant desire me to convey to yourself and Mrs. Campbell their cordial thanks for the kindly reception you gave them. They were greatly interested in all they saw and there is no doubt they are convinced that you are engaged upon a splendid work. Dr. Ross, the Chairman, and Colonel Mitchell, the Secretary, wish me to express their regret that owing to unavoidable absence from London on that morning they were unable to be present."

Colonel Shearer, who was particularly interested in the work of the Scouts dictated to our girl typists the following letter:—

Greetings from
County Commissioner, Fifeshire, Scotland,
to
The Scouts, Royal Normal College for the Blind.

"It is an unexpected pleasure to meet Scouts in the Royal Normal College. I see many Scottish Scouts, and in many ways you beat them. Eyes have they, but many do not see. My difficulty is in getting boys to look. Baden Powell says some boys would see a rabbit where other boys could not see a horse.

I am glad to know that you are training for so many badges. I never dreamt that nature study would be one of these. I hope in scouting you will find much to beautify your life, and in nature to see nature's God in everything."

ANDREW SHEARER, Colonel,
Assistant Scout Commissioner for Fife.

Other Visitors.—During the year workers for the blind from the U.S.A., India, Ceylon and Japan, as well as from various parts of Great Britain, also visited the College. The Board is always delighted to receive and welcome any visitor who is working for the cause, for there are no geographical limitations and no political boundaries to the Kingdom of the Blind. "Each for all and all for each" is the true and only slogan.

Pianoforte Tuning.—One of the most important features of the year and one which will prove of inestimable advantage to the College is the consent of the following members of the British Associated Piano-Makers to act as an Advisory Committee and Examining Body for the College, viz.:—

Mr. H. A. Marshall of Sir Herbert Marshall & Sons, Ltd.
,, H. Bellinghurst of Messrs. John Brinsmeads & Sons, Ltd.
,, C. W. Collard, M.B.E., of Messrs. Collard & Collard, Ltd.
,, W. Saville of Messrs. J. B. Cramer & Co., Ltd.
,, J. R. T. Hurton of Messrs. The Chappell Piano Co., Ltd.
,, Charles Stuart of Messrs. John Broadwood & Sons, Ltd.
,, John D. Challen of Messrs. C. H. Challen & Son, Ltd.
,, A. H. Fawn of the Aeolian Co., Ltd.

The fact that such gentlemen are willing to devote their time and give their expert advice for the benefit of the Tuning Department stamps the instruction with the hall mark of efficiency and should help enormously in advancing the prestige of Certificated Graduates and removing popular prejudice as to the employment of blind tuners.

Staff.—The work of the Staff, Musical, Scholastic, Domestic and Clerical is maintained with zeal and energy.

The Board, however, learned from the Principal with the deepest regret that Mr. Stewart Macpherson who has been in charge of the Harmony, Counterpoint and Composition work of the pupils for the last eighteen years feels most reluctantly compelled to relinquish his work at the College. Mr. Macpherson's splendid teaching has been of incalculable advantage to the advancement of our musical students, and his severance from the College staff is a very real loss. It is hoped, however, he will continue to act as the Examiner in Aural Training.

The following resolution was unanimously passed:—

"That the very sincere and grateful thanks of the Board be and are hereby tendered to Mr. Stewart Macpherson for the zealous services rendered to the College for the last eighteen years. Very greatly do the Board appreciate the splendid stimulus which Mr. Macpherson always brought to his pupils not only by his actual teaching and his Lectures but as a musician with the highest artistic ideals and it is a matter of the deepest regret that Mr. Macpherson feels compelled to discontinue his teaching at Norwood."

Further changes in the Staff will be found in the Principal's Report.

Formation of Girl Guides.—On the 4th October, three Patrols of our girls, numbering eighteen all told, were started as Girl Guides. These patrols are known as the "Red Rose," "Oak," and "Skylark." They were officially enrolled as the 2nd Gipsy Hill, R.N.C., Company, on the 21st December. All have passed their "Tenderfoot" test and are working steadily toward their Second Class. One of our semi-sighted graduates, Miss Lily Ward, who has proven herself a very successful teacher at a Myope London County Council School, and is a Captain of the Girl Guides herself, has taken over the charge of the College troop. Parades are held every Monday night at 7.30.

Coventry Christmas Cake.—On December 14th, Mr. Woodrow, and Mr. Sage, members of Smout's "Help the Blind Committee," of Coventry, travelled all the way from that town in order to safely convey from the Committee a gift of a forty pound cake for the pupils.

The cake was a very beautiful example of the confectioner's art and is shown among the pictures of this year's report. Throughout the war this Committee sent various other gifts in kind such as eggs, jam, fruit, etc., always of the very best quality and in such quantities as to be really helpful. Such human and practical sympathy was highly valued by the Board and more than appreciated by the pupils.

Special Tributes to former Graduates.—In February, Miss Jane Butler, one of the earliest College graduates, who was trained as a School Teacher, and upon leaving entered the services of the London County Council, was obliged to relinquish her position on account of ill health. The Council of the L.C.C. wrote to Miss Butler:

> "The Council desires to place on record its acknowledgment of your valuable and faithful service during a period of thirty-nine years.
>
> You were one of the pioneers in the education of blind children in the metropolis, and your long career has been marked by consistent hard work and devotion to duty. Your remarkable power for imparting information to the blind and your qualities of patience and perseverance have been illustrated by your success with cases which to others seemed hopeless. You always showed a keen interest in the welfare of your former pupils, and were ever ready to assist them in their difficulties.
>
> It is the belief of the Council that the qualities you have displayed have beneficially influenced the lives and assisted in forming the character of the scholars with whom you have come into contact. The Council recognizes the importance of the personal influence of the teacher, and it desires that you should carry into your retirement a sense of its appreciation of the work accomplished by you and of the value of the services which you have rendered not only to the Council but to the cause of public elementary education."

Mr. Lancelot Henry Ashford graduated as an Organist and Teacher of Music in 1886. He commenced his duties as organist at the parish church of Rushmere, St. Andrew, Ipswich, on Sunday, the 7th July, 1895, and still continues in office. On Sunday, the 19th December, after morning service, Mr. Ashford was handed a cheque for £28, together with a brown cowhide brief bag and an illuminated address. The address contained a list of contributors "in grateful recognition of helpful and devoted services as organist for twenty-five years," and was signed on behalf of the congregation by the Vicar and Churchwardens.

Can stronger evidence of efficiency of training be afforded than is given in these tributes?

Conclusion—It is said "All *wise* work is threefold in character; it is honest, useful and cheerful." The Board of Governors feel that the work of the College fulfils the first two of these conditions, but for it to become truly "cheerful" the securing of the £75,000 for endowment is undoubtedly urgent.

More business firms are coming forward with financial help each year. This is a very great encouragement for, if the confidence of the business community is once really gained, success will soon be achieved. Will therefore each firm and each present subscriber and donor endeavour during this current year to induce at least one other firm or individual to contribute as they themselves are doing, and thus add another stone to the notable foundation laid by the Carnegie Trustees in 1919? God's greatest physical blessing, sight, is surely worthy of a thankoffering to aid in giving knowledge, self-reliance and independence to those handicapped with the loss of this gift. What will you do?

Signed on behalf of the Board of Governors,

LAMINGTON,
Chairman.

Board of Governors' Acknowledgments.

The Committee desire to express their grateful thanks to :—

H. B. Grimsdale, Esq., F.R.C.S., Hon. Ophthalmic Surgeon;

W. M. Mollison, Esq., Hon. Aurist;

S. W. Badgerow, Esq., Hon. Surgeon for throat and nose;

H. L. Balfour, Esq., for weekly Organ Recitals;

Percy Waller, Esq., for weekly Pianoforte Recitals;

Stewart Macpherson, Esq., for valuable lectures;

Miss Mary Harker, for lessons in Elocution;

Herbert Marshall Esq., for examining in the Pianoforte Department;

Sir John Stirling Maxwell, Bart., for an Annual Prize Typewriter;

Alfred Hollins, Esq.,
for an Annual Organ Prize to be awarded to the student who presents the largest repertoire of pieces on the Organ, any of which he can play when called upon;

Lady Campbell, for School Prizes and gifts to the pupils.

Mr. W. W. Smout's Committee, of Coventry, for many gifts to the pupils;

The Proprietors of the Norwood Weekly Herald.
for valuable assistance in connection with the Pianoforte Tuning Department;

The British Empire Shakespeare Society,
for Readings of Plays in the College Hall;

The Royal Academy of Music, The Crystal Palace, and the firms of L. S. Sharpe, Lionell Powell, and Ibbs and Tillett, for tickets to their Concerts and Recitals.

Principal's Annual Report.

OBITUARY NOTICES.

The Principal has regretfully to announce that Alfred Carr, who graduated in 1894, as a successful Organist and afterwards became the Head of the Blind Self-Aid Tea Company, died suddenly on Thursday, the 29th January. He was a very capable, earnest man and his loss in the Blind world will be severely felt.

Mary Annie Longhurst, of Epsom, who left the College in 1882, passed away in March. Both she and her parents were subscribers to the College.

Ivy Jones, of Newport, Mon., only aged thirteen, succumbed to diphtheria in August. She was a very promising pupil and very much liked by both her companions and teachers.

Ernest Snow, who graduated in July, 1898, died on the 12th November.

SUCCESSES.

MUSICAL DEPARTMENT.

Royal College of Organists. — Associateship Diploma:—William Henderson.

Royal Academy of Music.—Licentiateship Diploma:—Performer: Thomas Marshall. Teachers: Sydney Jones and Robert J. Wyeth.

Associated Board of the Royal Academy of Music and the Royal College of Music—

School Examinations:—

Singing.—Lower Division:—Eva Harman.

Higher Division:—Ethel Bunton, Audrey Lidding-ton, Emily Penn, Hilda Sage, Jean Welsh, Elsie Whitehead.

Pianoforte.—Primary Division:—Keith Burrows, Phyllis Hooper, Daisy King.

Elementary Division:—Barbara Brand, Brian Cook, Francis Duskin, Eustace Escott, Eva Harman, Dora Layzelle, Maureen Macaulay, Stanley Raalte.

Lower Division:—Ethel Bunton, Florence Easter, Ivy Jones, Joseph Taylor, David Williams.

Higher Division:—Emily Penn, Audrey Lidington, Hilda Sage (Distinction), Elsie Whitehead.

Local Centre Examinations:—

Singing.—Intermediate Grade:—Kathleen Blake.

Pianoforte.—Intermediate Grade:—Kathleen Blake, Ethel Poiner.

Advanced Grade:—Olive Marston.

Royal Normal College Graduation Certificate:—Beatrice Hargreaves.

SPECIAL PRIZES.

The "George Thomas Rose" Annual Memorial Prize for Progress in Music:—Irby Chapman.

PRINCIPAL'S REPORT

The "Alfred Hollins" Annual Organ Prize for the Student who presents the largest repertorie of pieces for the Organ, any of which can be played when called for. Minimum number of pieces required, thirty:—Irby Chapman.

The total successes for the Musical Department thus numbers 38.

LITERARY DEPARTMENT.

London University.—Matriculation:—Eric Dowdell (First Division).

Oxford University.—Responsions:—Cyril Jones.

Board of Education.—Preliminary Examination:—Edward Gerald Radcliff.

Elementary Teacher's Certificate:—Francis Andrew, Ida Macleod, Phyllis Martin.

Royal Normal College Graduation Certificate:—Francis Andrew, Ida Macleod, Phyllis Martin.

PIANOFORTE TUNING DEPARTMENT.

Royal Normal College Tuning Graduation Certificate:—Thomas Atkinson, Leslie Brook, Arthur Bernard Cope, Daniel Davies, Arthur Gordon Diggle, Thomas Machray, Harry Pepperell, Richard Stephenson, Sidney Arthur Townsend, Alfred Russell Tuff, Frederick Waldie.

SHORTHAND AND TYPEWRITING DEPARTMENT.

Royal Normal College Graduation Certificate:—Helen McKenzie, Lily Wincey.

Special Prize.—Typewriter given annually by Sir John Sterling Maxwell, Bart.:—Joan Burnitt.

EMPLOYMENT.

Eighteen students graduated during the year, and sixteen have already obtained work.

Francis Andrew has gone as a Teacher to Miss Roberts' School for the Blind, at Rhyl; Phylis Martin is teaching at a Myopic Centre under the L.C.C.; Beatrice Hargreaves and Eva Williams are at work at the N.I.B.; Helen Mackenzie and Lily Wincey have made a start with music and typing; Cyril Jones is now studying at Oriel College, Oxford. Nine have commenced Pianoforte Tuning. Tom Atkinson, with Messrs. Smiths, at Blackburn; Arthur Cope, with Messrs. Russell and Co., Leicester; Tom Machray, with Messrs. Thompson and Shackell, Newport; Davies, Diggle, Holland, Pepperell, Tuff, and Waldie have commenced private work.

GENERAL.

The College closed in December with 140 pupils on the register. The health of the pupils has been generally satisfactory.

New Students.

In addition to the admission of new pupils from all parts of the country, one was received from Australia, one from Ceylon and two from Norway.

Changes of Staff.—Mr. Mantle of the Tuning Department has been replaced by Mr. Lines of the firm of Sir Herbert Marshall and Sons, Ltd., and is proving a zealous and enthusiastic teacher.

Miss M. B. Nixon was a member of the School Staff for sixteen years. Her resignation was received with great regret. Her loyal and faithful service is highly appreciated and all very sincerely wish her every happiness on retiring from teaching.

Mrs. Handyside has been succeeded by Mrs. Parker.

Performances of Pupils.—The Choir gave Concerts at the National Institute for the Blind; the North London Homes; the Moffat Road Chapel, Thornton Heath, and a Musical Service at Christ Church, Gipsy Hill.

Concerts.—The pupils were afforded opportunities of attending performances at the Crystal Palace, Queen's Hall, Aeolian Hall, and Wigmore Hall.

Lectures and Recitals.—Miss Elsie Horne gave a very delightful and instructive Lecture "Concerning British Music." The evolution of British Music from the time of Elizabeth to the present day was illustrated by many examples on the piano and vocal selections admirably rendered by Miss Dorothy Collins.

Mr. Rees, of the Student Christian Movement, delivered a Lecture on "World Fellowship."

Captain Gordon Campbell, V.C., gave a most interesting and fascinating description of his work in connection with "Q Boat Warfare."

The Rev. Canon Taylor of All Saints'—a charming hour with Tennyson.

Mr. Lines, of the Tuning Department, an excellent Lecture on "Materials used in the construction of the modern piano."

Mr. Victor Spanner, Mus. Bac., F.R.C.O., a former graduate, gave a most instructive piano recital of music recently Brailled, which was now available for circulation, from the National Library.

British Empire Shakespeare Society (Norwood Branch).—The Society gave, during the season, excellent readings of Goldsmith's, "The Good Natured Man"; Shakespeare's "Tempest." This brings the number of readings by this Society up to thirty-eight.

Armistice Day.—A special and impressive service was held in the College Hall, to remind all of the debt of gratitude due to those who had so nobly offered the great sacrifice for King and Country.

College Functions.—Under the direction of Miss M. A. Harker, the Senior Boys gave a very fine performance of "Charles XII." of Sweden.

The Club Socials, Cinderellas and School Magazines continue flourishing.

Sports Days were successfully carried through in July by both the Boys' and Girls' Schools.

GUY M. CAMPBELL,
Principal.

List of Gardner Scholars.

UNDER INSTRUCTION, DECEMBER, 1920:—

COLLEGE.

BOYS.

Allen, Frederick
Allen, Leonard
Apps, Richard
Bedford, Cyril
Brook, Leslie
Chapman, Irby
Christian, Maurice
Cope, Arthur
Daniels, Bertie
Davies, Daniel
Diggle, Gordon
Dixon, John
Dowdell, Eric
Farrow, William
Finan, John
Greenhalgh, Frank
Harding, Leonard
Holt, Albert
Horner, Hedley
Hughes, John
Jardine, James
Jones, Charles
Jones, Edward
Jones, Sydney
Lander, Albert
Laxton, Gordon
Marshall, Thomas
McCarty, William
Mewett, Claude
Page, Bertram
Payne, William
Peirce, Samuel
Pepperell, Harry
Platt, William
Sadler, Ian
Stephenson, Richard
Todd, Robert
Tripp, Edgar
Uttley, Harold
Whitton, Arthur
Williams, Ralph
Williams, William
Wyeth, John

GIRLS.

Allen, Elsie
Ashley, Ruby
Ashton, Gwendolen
Blake, Kathleen
Bollans, Dorothy
Browning, Amy
Burder, Dorothy
Burnitt, Joan
Ellis, Lois
Fowler, Edith
Francis, Amy
Gardner, Evelyn
Glass, Gladys
Harfoot, Roma
Hargreaves, Beatrice
Highcock, Mabel
Kneebone, Sarah
Lewis, Alice
Marston, Olive
Moles, Mary
Morgan, Nora
Norris, Annie
Penn, Emily
Peters, Agnes
Poiner, Ethel
Priestman, Enid
Shaw, Rona
Simpson, Ida
Slack, Mary
Smalley, Dorothy
Smith, Constance
Welsh, Joan
Whitehead, Elsie
Wood, Ivy

The Royal Normal College and

STATEMENT OF INCOME AND EXPENDITURE FOR

Dr.

1919. £ s. d.	INCOME.	1920. £ s. d.	£ s. d.
	To Pupils' Accounts :—		
	Contributions from Public Bodies, etc.	10,303 10 3	
	Less—		
	Fees returned	61 6 8	
8,329 6 2			10,242 3 7
	" Government Grants :—		
1,163 12 0	Elementary, Secondary and Training College Departments		924 11 0
575 5 0	" General Subscriptions	569 15 0	
929 2 8	" Donations	614 17 6	
			1,184 12 6
	" Interest on War Loan (Hornshaw		
50 0 0	Bequest)	50 0 0	
225 9 3	" Interest on War Loan Stock	1,176 3 0	
112 10 0	" Norwood Volunteers' Rent	18 15 0	
4 5 10	" Sundries	3 12 0	
			1,248 10 0
	" College Endowment Fund, transferred to meet extraordinary expenditure		
3,000 0 0	upon Repairs to Property		2,215 0 0
	" Equipment Fund		72 0 0
£14,389 10 11	Forward		£15,886 17 1

Academy of Music for the Blind.

THE 12 MONTHS ENDED 31ST DECEMBER, 1920.

Cr.

1919 £ s. d.	EXPENDITURE.	£ s. d.	1920. £ s. d.	£ s. d.
	By Education :—			
	Salaries :—			
1,800 14 0	General ...	1,823 8 0		
1,063 8 6	Musical ...	1,220 11 0		
476 4 0	Technical ...	504 11 2		
			3,548 10 2	
60 7 6	Appliances, Books, School Stationery, etc.		133 4 2	
142 6 6	Repairs to Pianos, Organs, Books, etc.		35 13 7	
22 17 6	Travelling of Pupils to Concerts, Recitals, etc.		28 15 3	
				3,746 3 2
3,565 18 0				
	" Maintenance :—			
1,193 12 7	Salaries and Wages		1,417 13 5	
3,055 17 9	Provisions		3,594 5 8	
1,005 6 3	Fire and Lighting		1,265 2 11	
487 12 1	Washing and Cleaning		575 4 0	
13 18 11	Haberdashery		15 10 6	
11 12 9	Registry Office Fees and Household Sundries		14 2 3	
5,768 0 4				6,881 18 9
28 19 9	" Nursing and Medicine :—		33 3 6	
50 0 0	Medical Officer's Salary		59 0 0	
35 5 0	Dental Surgeon's Salary		39 5 0	
23 14 10	National Health Insurance ...		31 8 2	
137 19 7				162 16 8
	" Office Expenses :—			
455 6 6	Salaries		397 0 0	
46 15 0	Stationery		79 4 1	
182 19 4	Postages, Telegrams & Telephones		108 17 3	
685 0 10				585 1 4
£10,156 18 9	Forward			£11,375 19 11

The Royal Normal College and

STATEMENT OF INCOME AND EXPENDITURE

Dr

1919. £ s. d.	INCOME—*continued.*	1920. £ s. d.
14,389 10 11	Forward	15,886 17 1
656 19 5	To Balance, Expenditure in excess of Income for Year	491 5 10
£15,046 10 4		£16,378 2 11

Academy of Music for the Blind.

FOR THE 12 MONTHS ENDED 31ST DECEMBER, 1920.

Cr

1919.			EXPENDITURE—*continued.*	1920 £	s.	d.	£	s.	d.
£10,156	18	9	Forward ...				11,375	19	11
			By Garden Outlay :—						
290	17	6	Wages	362	5	0			
28	17	1	Requisites	88	17	9			
319	14	7					451	2	9
			" General Expenses :—						
460	16	5	Interest on Mortgage	—					
709	3	9	Rents, Rates, Taxes & Insurance	932	15	4			
294	2	8	Printing and Advertising	199	4	8			
2,679	1	11	Alterations, Fixtures and Repairs	2,893	8	9			
351	5	3	Renewals, Wear and Tear, etc. ...	254	9	11			
27	17	3	Travelling Expenses	35	11	11			
6	3	0	Concerts & Meetings for the College	63	12	1			
41	6	9	Bank Charges and Sundries ...	59	2	7			
	—		Unemployment Insurance ...		12	3			
4,569	17	0					4,438	17	6
			" Equipment Fund				112	2	9
£15,046	10	4					£16,378	2	11

BALANCE SHEET,

1919. £ s. d.	LIABILITIES.	£ s. d.	£ s. d.	1920. £ s. d.
2,235 7 5	To Tradesmen's Accounts, Salaries, etc., unpaid at 31st December, 1920			2,029 6 5
520 16 10	,, G. T. Rose—Prize Fund			522 17 10
	,, Capital Account .—			
	Balance as per Account 1st Jan., 1920		41,899 10 9	
	Less : Expenditure in excess of Income for the year 1920 ...	491 5 10		
	Depreciation of Freehold and Leasehold Estate, Furniture, etc.	1,079 2 4		
			1,570 8 2	
41,899 10 9				40,329 2 7
22,323 19 4	,, Endowment Fund			20,630 9 10
£66,979 14 4				£63,511 16 8

31st DECEMBER, 1920.

1919. £ s. d.	ASSETS.	£ s. d.	1920. £ s. d.
	By Freehold and Leasehold, Estate Buildings, etc. :—		
	Balance as per last Account ...	37,371 4 6	
	Less: Depreciation	934 5 7	
37,371 4 6			36,436 18 11
	" Furniture, Fixtures, Appliances and Musical Instruments :—		
	Balance as per last Account ...	5,793 10 9	
	Less: Depreciation	144 16 9	
5,793 10 9			5,648 14 0
644 18 4	" Pupils' Accounts Outstanding ...		1,214 4 6
	" Investment held on behalf of the G. T. Rose Memorial Prize Fund :—		
500 0 0	Midland Railway Co. £716 16s. 11d. 2½% Perpetual Preference Stock		500 0 0
	" Investments held on behalf of the Endowment Fund :—		
17,560 0 0	£19,158 18s. 4d. 5% War Stock, " 1929-47		18,560 0 0
	" Cash at Bank and in Hand :—		
	Endowment Fund	70 9 10	
5,110 0 9	General Fund	1,081 9 5	
			1,151 19 3
£66,979 14 4			£63,511 16 8

We have examined the above Balance Sheet, dated 31st December, 1920, together with the Income and Expenditure Account attached thereto with the books and vouchers, and find them to be in accordance therewith.

MIALL, WILKINS, AVERY & Co.,

Chartered Accountants, Auditors.

52, Coleman Street, London, E.C. 2.
12th May, 1921.

Royal Normal College and

ENDOWMENT

Dr.

	£	s.	d.	£	s.	d.
To Balance as per last account				2,763	19	4
,, Subscription	3	3	0			
,, Donation	1	1	0			
				4	4	0
,, Legacies				495	5	7
,, Interest on Deposit				22	0	11
				£3,285	9	10

GEORGE THOMAS ROSE

Dr 1919.

£	s.	d.		£	s.	d.
	19	3	To Balance as per last Account	20	16	10
12	13	3	,, Dividends on Midland Railway Stock	12	11	0
17	14	4	,, Income Tax recovered	—		
£31	6	10		£33	7	10

Academy of Music for the Blind.

FUND.

Cr.

	£	s.	d.
By Investment in War Loan	1,000	0	0
,, Transfer to General Fund	2,215	0	0
,, Balance at Barclay's Bank	70	9	10
	£3,285	9	10

MEMORIAL PRIZE FUND.

Cr.

£	s	d.		£	s.	d
10	10	0	By Prize to Irby Thomas Chapman	10	10	0
20	16	10	,, Balance	22	17	10
£31	6	10		£33	7	10

List of Donations

FOR THE

GENERAL PURPOSES OF THE COLLEGE.

RECEIVED FROM 1ST JANUARY TO 31ST DECEMBER, 1920.

The Principal will be glad to be informed of any inaccuracies in this List.

	£	s.	d.
Special.			
Alexandra Day Collection Fund, per Miss C. May Beeman	100	0	0
Armourers, The Worshipful Company of	5	5	0
Skinners, The Worshipful Company of	5	5	0
Firms			
All-British Picture Co., Ltd.	0	10	6
Andrews and Co., Ltd., Messrs.	2	2	0
Betty & Co., Messrs.	1	1	0
Blanckensee & Son, Ltd.	2	2	0
Bowes & Kent, Messrs.	2	0	0
Brown & Polson, Messrs.	1	1	0
Burberrys, Ltd., Messrs.	1	1	0
Chappell & Co., Ltd., Messrs. H.	1	1	0
Charleston & Co., Messrs.	1	1	0
Claydon & Co., Ltd., Messrs. F.	0	10	6
Collard & Collard, Ltd., Messrs.	2	2	0
Co-operative Wholesale Society, Ltd.	5	5	0
Cornwall & Sons, Messrs. G.	2	2	0
Cowx & Co., Messrs. W. F.	1	0	0
Crampton & Sons, Ltd., Messrs.	0	5	0
Crusader Manufacturing Co., The	1	1	0
Dimier Bros. & Co., Messrs.	1	1	0
Drake, Driver & Leaver, Ltd., Messrs.	1	1	0
Duck, Son & Pinker, Ltd., Messrs.	1	1	0
Amounts forward	£137	18	0

	£	s.	d.
Amounts forward	137	18	0
Colquhoun & Co., Messrs. A. B., The Employees of	1	1	0
Ford & Co., Messrs. A. W.	0	10	0
Greenlaw & Co., Ltd., Messrs. H. T.	1	1	0
Hurst & Son, Messrs.	2	2	0
Ideal Clothiers, Ltd., The	2	2	0
Johnsen, Jorgensen & Wettre, Ltd., Messrs.	3	3	0
Lear, Browne & Co., Messrs.	0	10	0
Leon & Co., Messrs. L. K.	1	1	0
Lydney & Crump, Meadow Collieries Co., Ltd., The	1	1	0
Michael Nairn & Co., Ltd., Messrs.	2	2	0
Mineral Water Co., Ltd., The, Bishops Stortford	0	5	0
Morums Export Ltd., Messrs.	1	1	0
Nicholls & Co., Messrs. Thomas	5	5	0
Stapley & Smith, Ltd., Messrs.	3	3	0
Stephenson, Clarke & Co., Messrs.	10	10	0
Tennant, Sons & Co., Ltd., Messrs. C.	5	5	0
Toy & Winslow, Messrs.	1	0	0
Trickett, Ltd., Sir H. W.	5	5	0
Individuals.			
Aftab, S., Esq.	2	0	0
"An Essex Woman," per C. O. S.	0	5	0
Andrews, Miss A. F.	1	0	0
Anon.	1	0	0
Anon.	0	10	6
Three Anon. at 10/-	1	10	0
Anon.	0	0	9
Arkwright, Mrs. A. C.	1	1	0
Amounts forward	£191	12	3

	£	s.	d.
Amounts forward	191	12	3
Arundel, E. W., Esq.	0	10	0
Atkinson, Mrs. A.	1	0	0
Balchin, Miss A.	1	0	0
Ball, Miss E. C.	0	12	0
Balleine, F. C., Esq.	1	13	3
Balls, Miss M.	1	1	0
Baly, per Miss	1	10	0
Banks, Miss	0	10	0
Bartholomew, M., Esq.	5	5	0
Beddowe, Mrs.	1	1	0
Beecroft, Miss J.	1	0	0
Bennett, Mrs. Fred	1	1	0
Bennett, Mrs.	1	0	0
Bennett, R. Esq.	1	0	0
Bennett, Mr. & Mrs.	0	10	0
Bensusan, Mrs. M. L.	1	1	0
Bentley, Miss H. M.	1	1	0
Bentley, Miss H. M. Kindly collected from friends in the Secretary's Office of the London County, Westminster & Parr's Bank	2	3	0
Bethune, Lady	1	0	0
Billings, A., Esq.	0	5	0
Blake, Mrs. Jex	2	2	0
Blundell, Miss	0	10	0
Boileau, Lady	1	0	0
Bowen, F. H., Esq.	2	0	0
Bradburn, Mrs. E.	0	2	0
Branson, Clement, W. Esq.	0	10	0
Bressy, S., Esq.	2	0	0
Brickwood, Sir John	1	0	0
Brown, George G., Esq.	2	0	0
Brown, E., Esq.	0	10	0
Browne, Rev. E. L.	1	0	0
Bruton, H. W., Esq.	1	1	0
Butler, Captain H. L.	2	0	0
Caldicott, The Rev. C. B.	1	1	0
Catford Roller Skating Club (proceeds of Carnival)	18	3	4
Channing, The Hon. Julia	0	5	0
Christ Church, Clapton, Door Collection, per Rev. H. D. Streatfeild	3	9	8
Chubb, F. J., Esq.	1	1	0
Clay, Mrs. M. J.	1	1	0
Cobley, W. D., Esq.	1	1	0
Amounts forward	£257	12	6

	£	s.	d.
Amounts forward	257	12	6
Collected by the Misses Rigg and Shuttleworth	21	17	0
Collection at Horstead Church, per Rev. V. N. Gilbert	5	0	0
Collins, E., Esq.	0	10	6
Coltishall Church, Norwich, Collection per Rev. P. H. Girling	1	14	6
Cook, R. N., Esq.	5	0	0
Cook, Mrs. A.	0	5	0
Cooper, The Misses	14	11	0
Coulson, T., Esq.	1	0	0
Crabb, Miss	1	0	0
Cumisky, William J., Esq.	1	0	0
Cutler, Miss	5	5	0
Deacon, Miss M.	3	0	0
Dean, Miss	1	0	0
Dennett, H. R., Esq.	0	2	6
de Pass, Chas., Esq.	0	10	0
Donaldson, Sir George	10	10	0
Doudney, Miss	0	10	0
Dow, Alexander, Esq.	1	1	0
Drew, J. M., Esq.	1	1	0
Dugmore, Mrs. F.	1	1	0
Dundas, The Rt. Hon. The Lord of	2	0	0
Dunn, Mrs. E. S.	20	0	0
Dunning, E. H., Esq.	1	0	0
Emerson, Mrs.	0	5	0
"E. M. H."	0	5	0
Eumorfopoulos, Miss E.	0	5	0
Findlay, Mrs. C.	0	10	0
Fleming, Mrs.	2	0	0
Fleming, Rev. A., D.D.	0	5	0
Fletcher, H., Esq.	1	1	0
Freeland, Mrs. R.	0	10	6
Gardiner, W. G., Esq.	1	1	0
Gardiner, F. C., Esq.	1	1	0
Gardiner, Mrs. E. B.	1	0	0
Garrett, Mrs. E.	0	5	0
Garrett, Miss W. M.	0	2	6
George, A. A., Esq.	1	1	0
Gill, Mrs. K.	0	9	6
Glen-Coats, Sir Thomas, Bart., C.B.	10	0	0
Godsman, Mrs. S.	0	10	0
Amounts forward	£377	2	6

	£	s.	d.
Amounts forward	377	2	6
Godwin, Mrs.	1	0	0
Goodman, R., Esq.	1	1	0
Gray, Melville, Esq.	2	0	0
Griffiths, H. J., Esq.	1	1	0
Haes, David, Esq.	1	1	0
Harrison, R. J., Esq.	1	0	0
Hartmann, William, Esq.	1	1	0
Harvey, Miss A.	0	2	6
Hasell, Canon	0	1	0
Haynes, Herbert, Esq.	1	1	0
Heffield, E. E., Esq.	1	1	0
Hill, Miss	0	10	0
Hinkes, J., Esq.	1	0	0
Hodgson, C. C., Esq.	1	0	0
Holmes, Mrs.	1	1	0
Hooper, J. P., Esq.	5	0	0
Hoyle, Richard, Esq.	5	0	0
Hull, E. C. P., Esq.	1	1	0
Hutchinson, Miss	1	1	0
Ireland, A. C., Esq.	1	0	0
James, Miss Edith E.	1	1	0
Jardine, R., Esq.	10	0	0
Jeffery, Henry, Esq.	1	11	6
Johnston, Mrs. E. B. (1920-21)	2	2	0
Jones, Lt.-Colonel John	1	0	0
Jones, John, Esq.	1	0	0
Kelley, H., Esq.	1	1	0
Kemmis, Colonel William	2	0	0
Kent, J., Esq.	1	0	0
Kettle, H. G., Esq.	1	1	0
Knowles, Thomas, Esq.	1	1	0
Lake, Mrs.	0	10	0
Lamington, Rt. Hon. Lord, G.C.M.G., G.C.I.E.	5	0	0
Lawrence, Lady Durning	5	0	0
"L. C."	2	0	0
Lee, J., Esq.	1	1	0
Leigh, The Rt. Hon. Lord	2	2	0
Liddon, J., Esq.	1	1	0
Lister, The Misses	3	0	0
Littleover, Collection at Church Carol Service, per the Churchwardens	1	17	0
Lomax, Miss	2	2	0
Lomax, F. G., Esq.	2	2	0
Lomax, C. H., Esq., M.A.	1	0	0
London, J., Esq.	0	10	6
Amounts forward	£454	8	0

	£	s.	d.
Amounts forward	454	8	0
Long, J. V. T., Esq.	2	0	0
Love, Wm. Mc. N., Esq.	2	2	0
Lucas, J. P., Esq.	1	1	0
Luce, Mrs.	1	1	0
Lumsden, Mrs. A. L.	1	0	0
Lundholm, C. O., Esq.	0	10	0
Lyne, W. H., Esq.	0	5	0
Macan, Miss C.	1	0	0
Mackenzie, P., Esq.	1	0	0
Macpherson, Stewart, Esq.	7	7	0
Mallett, Chas. F., Esq.	0	10	6
Mance, Sir H.	0	5	0
Maréchaux, Miss A.	0	2	6
Marshall, Mrs.	1	1	0
Mathews, P. W., Esq.	1	1	0
Mathews, Mrs. Staverton	1	1	0
McClelland, Miss	1	0	0
Meakin, F., Esq.	1	1	0
Meggy, A., Esq.	1	1	0
Mellows, W., Esq.	1	1	0
"M. E. N."	1	0	0
Meyer, Theodore, Esq.	2	2	0
Michell, R. C., Esq.	3	3	0
Miles, M., Esq.	2	2	0
Miller, J. Boyd, Esq.	5	5	0
Mocatta, Mrs. Elkin	2	2	0
Molteno, Mrs.	2	2	0
Moncrieff, Lady Scott	1	0	0
Money, G. T., Esq.	1	1	0
Morley, Rt. Rev. Bishop	0	10	0
Morse, E., Esq.	2	0	0
Musgrave, Lady	1	1	0
Muspratt, E., Esq.	2	2	0
Neale, Sir H. V., K.C.B.	3	2	0
Oakeley, Mrs. F.	1	1	0
Oliverson, C. H., Esq.	10	0	0
O'Neill, William, Esq.	1	1	0
Onslow, Hon. Emily	2	2	0
Owen, Miss N.	1	1	0
Parker, F., Esq.	0	2	6
Patteson, Mrs.	1	1	0
Pearson, Mrs. F. J.	1	1	0
Phillips, Miss Clara E.	2	0	0
Phillips, T. H. Esq.,	0	10	6
Polhill, Cecil, Esq.	2	2	0
Poole, Mrs.	1	1	0
Proctor, Sir Henry	2	2	0
Puckle, Miss	0	10	6
Amounts forward	£534	5	6

	£	s.	d.
Amounts forward	534	5	6
Read, Mrs. E. A.	0	10	0
Reading, Miss	0	10	0
Reid, Charles, Esq.	0	5	0
Rey, Mrs. E. S.	1	1	0
Rich, Mrs.	1	0	0
Rigby, Y. A., Esq.	2	0	0
Russell, Neville C., Esq.	1	1	0
St. Barnabas Lodge, per G. Mills, Esq.	5	0	0
St. Clair, F. V. Esq.	5	5	0
Saunders, G., Esq.	0	10	0
Selle, L. Sherwood, Esq.	0	10	6
Sharpe, Mrs.	0	5	0
Smee, Mrs.	1	1	0
Sneath, G., Esq., J.P.	2	2	0
Speer, Major F. C.	0	10	0
Spikens, W. C., Esq.	5	0	0
Sterry, Miss A. M.	5	0	0
Streatfield, Miss E. H.	1	0	0
Sutton, Arthur W., Esq.	1	1	0
Symons, Mrs. A.	1	0	0
Teale, F. Pridgin, Esq.	2	0	0
Thesiger, Hon. Sir E. P., K.C.B.	1	0	0
Tregoning, J. S., Esq., M.A.	1	1	0
Trier, T. R., Esq.	1	1	0
Amounts forward	£573	19	0

	£	s.	d.
Amount forward	573	19	0
Thornton Heath, Moffat Road United Methodist Church, Proceeds of Concert, per T. O. Shutter, Esq.	6	0	0
Urquhart, Miss	1	0	0
"Vadum"	0	10	0
"W."	1	0	0
Walker, Charles Hay, Esq.	10	0	0
Walker, W. G., Esq.	0	3	0
Walsh, George, Esq.	1	0	0
Walters, Mrs.	0	5	0
Waterhouse, Miss F. E.	1	1	0
Wavell, Mrs. Llewellyn	0	2	6
Wedmore, E. T., Esq.	0	10	0
Weekes, Miss H. A.	1	0	0
Westmeath, The Rt. Hon. The Earl of	1	1	0
Whitaker, Mrs.	1	1	0
Whitbread, Miss	1	1	0
Wilkerson, Ellis, Esq.	0	10	0
Williamstown Male Voice Party, per Mr. H. S. Mitchell	12	10	0
Winter, Colonel	1	0	0
"W. S."	0	3	0
Wyer, M. R., Esq.	1	1	0
Total ...	£614	17	6

List of Subscriptions

FOR THE

GENERAL PURPOSES OF THE COLLEGE

RECEIVED FROM 1st JANUARY TO 31ST DECEMBER, 1920.

The Principal will be glad to be informed of any inaccuracies in this List.

	£	s.	d.
Firms			
Blind Tea Agency, Ltd., The	1	1	0
Bradford & Co., Messrs. T.	5	5	0
Brown, McFarlane & Co., Ltd., Messrs. A. R.	1	1	0
Calderara, Messrs. S. & A.	1	1	0
Chorley & Pickersgill, Ltd., Messrs.	1	1	0
Cox & Sons, Messrs. G. T.	1	1	0
Nestlé & Anglo-Swiss Condensed Milk Co.	5	5	0
Reckitt & Sons, Ltd., Messrs.	5	5	0
Terry, Herbert & Co., Ltd., Messrs.	1	1	0
Individuals			
Acworth, Mrs.	5	0	0
Allbut, Miss	1	1	0
Allen, Mrs. C. H.	0	10	6
Anderton, Mrs. A.	0	10	0
Armitage, Mrs. Helen	2	2	0
Armitage, Dr. Florence	0	5	0
Arrowsmith, E. M., Esq.	1	1	0
Aste, Miss	1	1	0
Attenborough, Mrs. J. A.	0	10	0
Aukland, Mrs.	1	1	0
Auldjo, Miss	0	10	0
Austin, Mrs.	0	5	0
Bagehot, Mrs.	1	1	0
Baird, Mrs.	1	0	0
Balfour, Mrs. Charles	1	0	0
Banfield, Mrs. J. S.	1	0	0
Barbour, Lady	1	0	0
Barnard, A., Esq.	0	5	0
Baron, The Misses	0	2	6
Barrett, F., Esq.	0	10	0
Batchelor, Miss	1	1	0
Beddow, Alfred E., Esq.	10	10	0
Beddow, J., Esq.	6	6	0
Beddow, Miss E. A.	2	2	0
Beddow, Miss	2	0	0
Bell, Miss Emily	1	0	0
Amounts forward	£64	15	0

	£	s.	d.
Amounts forward	64	15	0
Bellville, Mrs.	2	2	0
Belmore, Rt. Hon. Earl of	1	0	0
Benecke, P. V. M., Esq.	1	1	0
Bennion, J. Rowe, Esq.	0	5	0
Bewley, Robert, Esq.	0	10	0
Bidwell, Miss	1	1	0
Blaikie, Mr. & Mrs. J.	0	10	6
Blezard, George, Esq.	1	1	0
Boadle, John W., Esq.	1	1	0
Boam, T., Esq.	1	1	0
Body, C., Esq., J.P.	1	1	0
Braddon, Mr. & Mrs.	0	10	6
Brayshay, Mr. & Mrs. R. S.	1	1	0
Brewster, Miss Jenny	1	0	0
Bright, Thos. J., Esq.	1	1	0
Brighton, J. A., Esq.	0	10	6
Brooke, Henry W., Esq.	1	1	0
Brown, Mrs. P. G.	0	10	6
Brown, Miss	0	10	6
Browne, Mrs. Cave	1	0	0
Browning, Mrs. Boyd	1	1	0
Brownlie, Mrs.	0	3	0
Buchanan, Mrs.	3	3	0
Burdon, Colonel Rowland	1	0	0
Butcher, Francis J., Esq.	2	2	0
Butler, Miss E. D.	1	10	0
Caldicott, Mrs.	2	2	0
Campbell, Col. F., C.B.	5	5	0
Campbell, Mrs. J. V.	1	1	0
Carter, Mrs. T. A.	1	0	0
Cary, Mrs.	2	2	0
Catterall, Miss M.	0	5	0
Chadwick, Miss	1	0	0
Chamier, Major-General, F. E. A., C.B., C.I.E.	2	2	0
Champion, Miss E.	3	3	0
Champion, Miss A. J.	2	2	0
Chance, Sir Wm., Bart.	1	1	0
Chapman, Mrs. H.	1	1	0
Charles, The Misses E. & S.	0	5	0
Clark, Mrs.	2	2	0
Amounts forward	£116	3	6

	£	s.	d.
Amounts forward	116	3	6
Clarkson, Mrs.	1	0	0
Clemson, Mrs. T. O.	3	3	0
Clifton, Miss	0	5	0
Coates, Sir E. F., Bart., M.P.	1	1	0
Cobb, Mrs.	0	10	0
Cockburn, The Misses	1	0	0
Cohen, Mrs. B. S.	1	1	0
Connell, F. A. H., Esq.	1	0	0
Cooke, Mrs.	1	1	0
Cooper, R., Esq.	1	1	0
Cripps, Mrs. William	0	10	0
Croggan, Mrs. W. R. W.	0	10	0
Cronin, E., Esq., M.D.	0	10	6
Cropley, Miss	0	10	6
Crosfield, Miss	1	1	0
Crosley, Mrs.	0	5	0
Curling, Miss	0	10	0
Cussons, Mrs., per Miss Haller	1	0	0
Darbyshire, Mrs.	1	1	0
Davidson, Miss Frances M. G.	0	5	0
Davis, Mrs. Edward	1	1	0
Dawson, Lady	1	1	0
Deedes, Miss I. M.	1	1	0
Delph, Miss	1	1	0
Denton, Mrs.	1	1	0
de Quincey, Mrs.	0	15	0
"D. J."	2	0	0
Donkin, E. H., Esq.	0	10	0
Drabble, Mrs.	1	1	0
Drury-Lowe, Lady	0	5	0
Drybrough, T. B., Esq., per C.O.S.	10	0	0
Dunlop, Miss	2	0	0
Elliott, S., Esq.	2	0	0
Evans, Miss	1	1	0
Fawcett, Mrs. H.	2	2	0
Ferens, Rt. Hon. T. R., per Miss Haller	3	3	0
Field, Miss	1	0	0
"F.I.H.L."	2	2	0
Finch, Rev. W. R.	1	0	0
Forster, Miss	0	10	0
Foster, W. F., Esq.	10	0	0
Foster, Miss	2	10	0
Foster, Philip S. Esq.	1	1	0
Fox, Mrs. W.	0	10	6
Freshfield, Miss J.	3	3	0
Amounts forward	£185	7	0

	£	s.	d.
Amounts forward	185	7	0
Furneaux, Mrs.	2	2	0
Gardiner, F. W., Esq.	1	1	0
Geare, H. C., Esq.	1	1	0
Gibson, Miss E. B.	0	10	6
Gilkinson, Mrs.	2	0	0
Glyn, Lady	1	0	0
Goldhawke, Miss Mary	0	10	0
Goldhill, David J., Esq.	1	1	0
Gordon, Miss	1	1	0
Gore, Lt.-Col., F. A.	1	1	0
Graham, Mrs.	10	0	0
Grant, Sir James Dundas, K.B.E.	1	1	0
Grant, Mrs.	1	1	0
Gray, Mrs. F. J.	1	1	0
Griffith, I., Esq.	5	5	0
Groves, W. G., Esq.	1	1	0
Gum, Mrs. Cecil	1	1	0
Hadgraft, Miss B. M.	0	5	0
Haller, A. S., Esq., per Miss Haller	1	1	0
Haller, Miss Edith	0	10	0
Haller, Miss A. M., per Miss Haller	0	10	0
Hare, Dr. Dorothy	2	2	0
Harrison-Topham, D.S.O., Lt.-Colonel T.	0	10	6
Harverson, A. E., Esq.	2	2	0
Harvest, D. R., Esq.	1	1	0
Hatch, Mrs.	1	0	0
Hocart, Mrs.	1	1	0
Holland, Mrs.	1	0	0
Hollins, Alfred, Esq.	1	1	0
Holman, J. R., Esq.	0	5	0
Holmes, G. F., Esq., per Miss Haller	1	1	0
Howard, J., Esq.	1	1	0
Howman, Miss	2	0	0
Jackman, C. Ernest, Esq.	1	1	0
James, Robert, Esq.	2	2	0
James, Stanley, Esq.	1	1	0
James, Miss Theodora	0	5	0
Jeffcock, Mrs.	1	1	0
Jefferiss, Henry, Esq.	1	1	0
Jervis, Miss	1	1	0
"J. F. P."	1	0	0
Johnson, Mrs. Walter	1	1	0
Johnston, Sir George Lawson	2	2	0
Jordan, Mr. & Mrs.	2	2	0
Amounts forward	£247	12	0

	£	s.	d.
Amounts forward	247	12	0
Kay, Miss F.	0	2	6
Khuder, I., Esq.	1	10	0
Kimber, Sir Henry	2	0	0
Lambrick, J., Esq.	1	0	0
Lancaster, Miss E.	1	1	0
Latham, F. L., Esq.	2	0	0
Lawrence, Dr. W. F.	2	2	0
Lawrence, H. E., Esq.	1	1	0
Leonard, W. J., Esq.	1	1	0
Lewis, Mrs. Waller	0	10	0
Lloyd, Mrs.	5	5	0
Lock, Miss Emily	1	0	0
Lodwick, R. W., Esq.	0	10	0
Love, Miss H.	1	1	0
Lovejoy, Miss A. B. Cecil	1	1	0
Lucas, J. P., Esq.	1	1	0
Lucking, R. A., Esq.	2	0	0
Lungley, Miss Mabel	0	5	0
Lyall, Miss C.	1	1	0
Lyth, R. T. C., Esq., J.P., per Miss Haller	0	10	6
MacAndrew, Miss	5	0	0
Mackenzie, Mrs. J. V.	1	1	0
Mackinlay, Lt.-Col. G.	0	10	6
Mackinnon, Mrs. Duncan	3	0	0
Marling, Sir P., Bart., V.C., C.B.	0	10	6
Marshall, Mrs. Dendy	0	10	0
Marshall, Ernest, Esq.	1	1	0
Martin, H. J., Esq.	1	1	0
Martineau, Miss G.	1	1	0
Marzetti, C., Esq.	2	0	0
Matherson, Miss M. Janet	0	10	6
Maxwell, Miss	1	0	0
McMullen, Miss	1	1	0
Megaw, Mrs.	2	0	0
Metcalfe, Sir Charles	1	1	0
Miller, Sir John O.	2	2	0
Miller, F. W., Esq.	2	2	0
Miller, Mr. & Mrs.	1	0	0
Milroy, Mrs.	1	1	0
Moeller, Mrs. Hurst	1	1	0
Moeran, Rev. J. & Mrs.	1	1	0
Moon, Mrs.	1	1	0
Mosenthal, Mrs. George	1	1	0
Mott, George, Esq.	2	2	0
Mundella, Miss	1	10	0
Muspratt, Miss	1	0	0
Neumann, L., Esq.	1	1	0
Amounts forward	£311	3	6

	£	s.	d.
Amounts forward	311	3	6
Noakes, Miss	0	10	0
Noon, J., Esq.	0	10	0
Ogle, Mrs.	1	0	0
Oram, R. A., Esq.	0	10	0
Ord, Mrs.	1	1	0
Orlebar, Miss M.	1	0	0
Oxenham, Miss A. E.	1	1	0
Paget, Mrs. R.	1	1	0
Paulin, Sir David	1	0	0
Pauling, Robert, Esq., per Miss Haller	5	0	0
Phelps, Miss	1	1	0
Phillips, Edward, Esq.	1	1	0
Phillips, T. W., Esq.	1	1	0
Pike, Miss	0	2	6
Pilley, Mrs.	2	2	0
Pilley, F. H., Esq.	2	2	0
Powell, Miss	1	1	0
Powell, Mrs. G. Thompson	1	0	0
Price, George, Esq.	0	10	6
Priestman, Mr. Alderman F., J.P.	3	3	0
Quare, Mr. & Mrs. H.	2	2	0
Ramsay, Miss	1	1	0
Reckitt, Sir James, Bart., per Miss Haller	1	1	0
Reep, The Misses	1	1	0
Roberts, C. B., Esq.	3	0	0
Roberts, Caradog, Esq.	0	10	0
Rogers, Rev. A. M. Coxwell	0	2	6
Royston, H., Esq.	0	10	0
Russell, Miss H.	2	2	0
Salter, Miss	0	10	0
Samuelson, Francis, Esq.	2	2	0
Saunders, Mrs., per Miss Haller	1	1	0
Saunders, Charles, Esq., per Miss Haller	1	1	0
Scott, D. H., Esq., F.R.S., per C. O. S.	1	10	0
Seymour, Mrs. Culme	2	2	0
Shuttleworth, Mrs.	1	1	0
Skinner, Miss	0	5	0
Smeed, Miss	10	0	0
Smith, G., Esq.	1	1	0
Smith, G. Poole, Esq.	1	1	0
Amounts forward	£370	4	0

	£	s.	d.
Amounts forward	370	4	0
Smith-Dorrien, Rr. Admiral A. H.	1	0	0
Soper, Mrs.	1	1	0
South, Miss	2	2	0
Spittle, Mr. & Mrs.	2	2	0
Stanier, Mrs. S. S.	1	0	0
Stevens, Miss C.	0	5	0
Strachan, Mrs.	1	1	0
Strong, Mrs. J. B.	0	10	0
Stuart, Mrs. Arnold	1	1	0
Sutton, Mr. & Mrs. C. F.	1	1	0
Swift, Miss H. M.	1	1	0
Symons, The Misses	1	1	0
Taylor, Lady	1	0	0
Taylor, Mrs.	1	1	0
"T. E. C."	2	2	0
Thesiger, Hon. Sir E. P., K.C.B.	1	0	0
Thompson, Mrs.	1	1	0
Todd, Mrs.	1	1	0
Tollemache, Miss J.	0	10	6
Torkington, The Misses	1	1	0
Tredgold, The Misses	0	10	0
Trotter, Miss	1	1	0
Amounts forward	£393	16	6

	£	s.	d.
Amounts forward	393	16	6
Twist, Miss	1	1	0
Walker, Miss M.	1	0	0
Wall, Wm., Esq.	2	2	0
Wallace, A. F., Esq.	2	0	0
Ward, Mrs. L.	5	5	0
Warde, Miss	1	1	0
Warren, Miss S.	2	2	0
Warren, Mrs. T. P.	1	1	0
Watling, Mrs.	1	1	0
West, Miss M. C.	1	1	0
Western, E. Y., Esq.	2	2	0
Western, G. A., Esq.	1	1	0
White, E., Esq.	3	3	0
White, F. A., Esq.	2	2	0
White, Mrs. Orr	2	2	0
White, Mrs. H. F.	0	5	0
Wilson, F., Esq.	2	2	0
Wilson, Mrs. H. J.	1	0	0
Woodford, Mrs. E. B.	0	10	0
Woods, Miss S.	0	5	0
Woollam, Mrs. Charles	1	1	0
Wright, Mrs. Frank	1	1	0
Wright, Mrs. J. F.	1	1	0
Total	£429	5	6

Subscriptions

PAID THROUGH BANK

	£	s.	d.
Abernethy, Mrs.	10	10	0
Acland, Rt. Hon. A. H. D.	1	1	0
Anon.	5	5	0
Anon.	5	0	0
Astell, R. J. V., Esq.	10	0	0
Beardmore, Mrs. R.	1	1	0
Bernard, Miss E. M.	1	1	0
Blaker, R. N., Esq.	1	1	0
Bouverie, H. H. B., Esq.	5	0	0
Brown, J. A., Esq.	5	5	0
Budgen, Miss E.	1	1	0
Campbell, Miss E. L.	5	0	0
Close, W. B., Esq.	2	0	0
Cooper, Clarence, Esq.	2	0	0
Cracroft, Mrs. A. M.	1	1	0
Cure, E. Capel, Esq.	1	1	0
"E. A. D."	5	5	0
Evans, Mrs. Amy	2	2	0
Ford, C., Esq.	0	10	6
Gladstone, S. H., Esq.	5	5	0
Glendenning, G. H., Esq.	1	1	0
Hay, Walter R., Esq.	1	1	0
Jorgensen, J., Esq.	2	2	0
Kaye, H., Esq.	2	2	0
Lambert, E. W., Esq.	1	1	0
Lawrence, Miss A. G.	1	1	0
Low, Chas. W., Esq.	5	0	0
Lushington, Rev. T. G. L.	1	11	6
Mackinnon, Mrs. John	5	0	0
Maitland, A. C. R., Esq.	1	5	0
Amounts forward	£91	14	0

	£	s.	d.
Amounts forward	91	14	0
Manns, Lady	2	2	0
Marks, Mrs. A.	1	1	0
Moon, E. R. P., Esq.	5	0	0
Moore, C. H., Esq.	1	1	0
Pelly, Mrs. F. R.	1	1	0
Reckitt, Miss J. E.	2	2	0
Rolleston, Col. W. V.	1	1	0
Ruck, Miss H.	1	0	0
Samuel, Miss L. F.	1	1	0
Samuel, Miss E.	1	1	0
Samuelson, F., Esq.	5	0	0
Schuster, L. F., Esq.	2	2	0
Shuttleworth, Rt. Hon. Lord	2	2	0
Simonds, Wm. M., Esq.	1	1	0
Strange, Miss L. G.	2	2	0
Tanner, Miss M.	1	1	0
Tennant, J., Esq.	1	1	0
Thompson, Sir H. F. H.	3	3	0
Tubbs, Mrs. F. C.	1	1	0
Turner, Miss L.	2	2	0
Tyer, E. M., Esq.	0	10	6
Underwood, G., Esq.	1	1	0
Vaughan-Price, A. J., Esq.	0	10	0
Walrond, Miss M. L.	1	1	0
Westlake, Mrs. A.	3	3	0
Williams, G. M., Esq.	5	0	0
Zileri, Miss A. S.	0	5	0
Total ...	£140	9	6

Contributions.

ON BEHALF OF INDIVIDUAL PUPILS.

RECEIVED FROM 1ST JANUARY TO 31ST DECEMBER.

	£	s.	d.
Allen, Mr. F. W.	13	0	0
Anderson, Mr. C. F.	75	0	0
Apps, Mrs.	15	0	0
Ashton, Mr. D. M.	20	8	4
Blake, Mr. F. W.	35	0	0
Blondel, Mrs.	38	6	6
Brand, Mr. E.	16	13	4
Broughton, Mr. Richard	2	10	0
Burgess, Mrs.	25	0	0
Burrows, Mr. H. G.	50	0	0
Canty, Mr. John	100	0	0
Clydesdale, Mr. Robert	27	0	0
Collard, Messrs. A. & Sons	3	0	0
Cook, Mr. A. B.	50	0	0
Cope, Mr. A. E.	36	13	4
Cross, Mr. A. G.	50	0	0
Devonshire Patriotic Fund	8	10	0
Amounts forward	£566	1	6

	£	s.	d.
Amounts forward	566	1	6
Diggle, Mr. F.	46	13	4
Dixon, Mr. R.	10	0	0
Dowdell, Mr. W. J.	10	0	0
Ephraums, Mrs.	31	9	1
Escott, Mrs.	37	16	0
Farrow, Mr. F. W.	35	0	0
Fowler, Mr. T. J.	23	6	8
Francis, Mr. S.	20	0	0
Gardner, Trustees	3192	0	0
Gibson, Mr. J.	18	12	0
Glasgow Committee, The	105	0	0
Guardians:—			
Bermondsey	8	15	0
Brentford	35	0	0
Freebridge Lynn	19	7	6
Gloucester	23	6	8
Amounts forward	£4,182	7	9

	£	s.	d.
Amounts forward	4,182	7	9
Newport	35	0	0
Northwich	29	3	4
Salisbury	20	0	0
West Derby	50	0	0
Wrexham	43	15	0
Harding, Mrs.	11	13	4
Harvey, Mrs.	22	0	0
Haworth, Miss	5	0	0
Highcock, Mr. R.	10	0	0
Holland, Mr. D.	6	18	9
Holt, Mr. E.	20	0	6
Hooper, Mrs.	10	0	0
Hurrell, Mrs.	11	13	4
Jones, Mr. Wm. H.	35	0	0
Layzelle, Mr. E.	50	0	0
Leek, Mr. J. W.	3	0	0
Legg, Mr. J. H.	5	0	0
Lidington, Mrs.	15	0	0
Macalpine, Lady	5	0	0
Marshall, Mr. S.	10	0	0
Moles, Mr. J. A.	35	0	0
Morgan, Mr. R. T.	41	13	4
National Institute for the Blind	300	0	0
National Institute for the Blind, Dublin	75	0	0
Paulsen, Mr. J.	26	15	0
Peirce, Mr.	5	0	0
Pilkington Bros., Ltd., Messrs.	35	0	0
Poiner, Mr. J. W.	11	13	4
Queen Mary's Army Auxiliary Corps	30	0	0
Radcliff, Rev. E. A.	83	6	8
Rawson, Alderman	1	5	0
Riviere, Mr. J.	25	0	0
Rosëgg, Mr. A. O.	25	0	0
Sadler, Mr. J. E.	35	0	0
Shaw, Mrs.	36	13	4
Smalley, Mrs.	35	0	0
School Authorities:—			
Aberdare	11	13	4
Accrington	17	0	0
Acton	50	0	0
Barry	52	0	0
Bedfordshire	81	5	0
Birmingham	26	5	0
Blackburn	4	7	6
Bolton	52	0	0
Bradford	209	6	8
Bucks	57	10	0
Cardiff	65	0	0
Carmarthen	52	0	0
Coventry	48	15	0
Cumberland	135	0	0
Amounts forward	£6,244	1	2

	£	s.	d.
Amounts forward	6,244	1	2
Durham	23	6	8
East Ham	130	0	0
East Riding	49	0	0
Essex	32	10	0
Exeter	55	0	0
Gillingham	32	10	0
Glamorgan	57	13	4
Hornsey	113	15	0
Kent	52	0	0
Lancashire	89	0	0
Leeds	67	0	0
Leicester	92	10	0
Lincoln	65	0	0
London County Council Elementary	470	19	5
London County Council Secondary and Gardner Trust Scholars	291	0	2
Maidstone	65	0	0
Middlesex	86	10	0
Monmouthshire	65	0	0
Mountain Ash	12	13	4
Newcastle	60	0	0
Newport	65	0	0
Northampton	55	6	8
Northumberland	123	12	8
Norwich	37	18	4
Nottingham	43	5	0
Oldham	65	0	0
Penge	303	6	8
Portsmouth	67	10	0
Rochdale	17	0	0
Shropshire	52	0	0
Staffordshire	18	6	8
Surrey	1	19	0
Torquay	55	6	8
Tottenham	48	13	4
Walthamstow	86	13	4
Warwickshire	15	0	0
West Ham	38	0	0
West Riding	25	10	0
Willesden	117	5	0
Taylor, Mr. H.	41	13	4
Tripp, Mrs.	33	0	0
Turner, Mr. Chas.	36	13	4
Waldie, Mr. George K.	7	0	0
Welsh, Mr.	13	0	0
West of England Institution for the Blind	20	0	0
Wills, Mrs.	50	0	0
Wincey, Mrs.	1	13	4
Wood, Mr. A. F.	42	10	0
Wood, Mrs. F. S.	1	5	0
Wyeth, Mr. J. H.	35	0	0
Total	£9,672	17	5

Special Donations.

	£	s.	d.
Christ Church, Gipsy Hill, Collection for Girl Guides	17	0	0
Thurman, W. H., Esq., for Girl Guides	1	0	0
White, E. Esq.	7	7	0
	£25	7	0

Special Prize.

	£	s.	d.
Maxwell, Sir John Stirling, Bart.	12	0	0

Equipment Fund.

Escott, Mrs. (donation)	10	10	0
The National Institute for the Blind (donation)	31	10	0
Whitehead, W., Esq. (donation)	5	0	0
Wilson, T., Esq. (donation)	1	0	0
Sale of Equipment	13	10	0
Mrs. Muirhead	10	10	0
	£72	0	0

Legacies received during 1920

	£	s.	d.
Black, Mrs. L. (the late), per Public Trustee	80	0	0
Goff, The Executors of the late Miss Annie	165	5	7
Munday, The Executors of the late Thomas, Esq	250	0	0

Legacies received prior to 1920

				£	s.	d.
Amounts received previously to 1916				35,084	12	4
1916.	Oct.	22.	The late Dr. C. A, Graves	4	10	0
1917.	Feb.	6.	The late Miss J. R. Brandon	75	14	0
,,	Oct	23.	The late G R. Holmes, Esq.	100	0	0
,,	June	1.	The late M. B. Matthews, Esq.	1,800	0	0
,,	June	24.	The late Miss Rigby	200	0	0
1919.	Jan.	8.	The late Miss J. E. Lane	62	10	0
,,	Feb.	24.	The late Miss E. V. Wichalls	233	4	0
,,	Dec.	12.	The late Miss A. W. Harrison	500	0	0

REGULATIONS FOR VISITING THE COLLEGE.

The College is situated at Upper Norwood. The principal entrance is in Westow Street. An outline Map, showing the position of the College and of the different Railway Stations in the neighbourhood, will be found on the next page.

The regular Visitors' Day is the first Thursday afternoon in each month, except during January, April, August, and September. Visitors will have an opportunity of inspecting the various departments from 3.15 to 5.15 p.m.

Parents or friends may visit the pupils on the first Wednesday in the month, between 3 and 5.30 p.m. If, for any special reason, parents wish to see their children at other times, they should write to the Principal for an appointment. As a rule, it is not expected that more than two friends will visit any pupil on the same afternoon. When visiting the College, parents are earnestly requested not to bring young children with them.

The Principal can be seen on business by appointment.

☞ *Friends cannot visit the pupils on Sunday; this rule is strictly enforced.* Parents are specially requested not to bring or send sweets or eatables to the children. If the children go out with their parents, they must not undertake commissions for other pupils.

INFORMATION FOR INTENDING CONTRIBUTORS.

Annual Subscriptions, Donations, and Legacies are earnestly requested, and will be thankfully received and acknowledged by the Hon. Treasurer or by the Principal, at the College.

Cheques and Post Office Orders should be crossed Messrs. Barclay & Co., Limited, and may be drawn in favour of the Hon. Treasurer, or the Principal, Guy M. Campbell, Esq., F.C.T.B., F.R.G.S.

The Principal will be happy to furnish any further information, and to forward copies of reports and various papers to all who may be willing to assist in bringing the claims of the College to the notice of the public.

OUTLINE MAP.

Showing the position of the College at Upper Norwood, and of the three Railway Stations in the Neighbourhood.

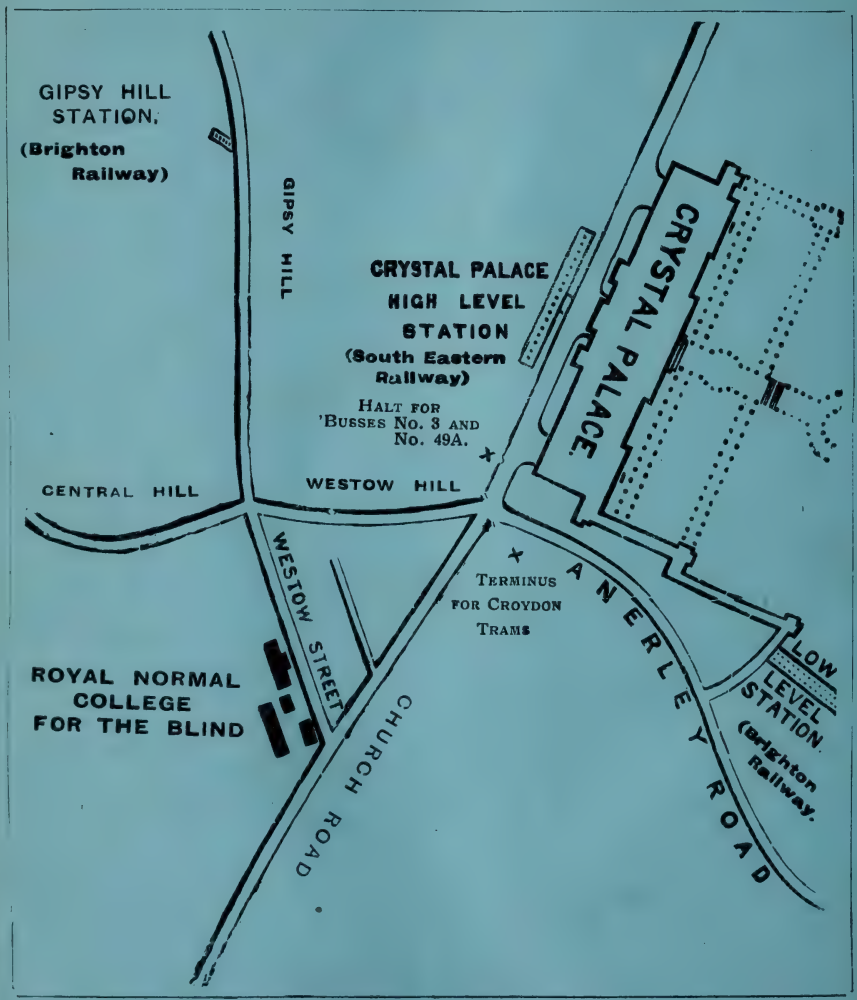

The Public are cordially invited to visit the College.

Regulations for Visitors will be found on page 3 of Cover of this Report.

Royal Normal College
AND
Academy of Music for the Blind.

FOUNDED 1st MARCH, 1872

REGISTERED UNDER THE BLIND PERSONS ACT, 1920.

Certified by the Board of Education.

Approved Agency under the Ministry of Health.

FORTY-NINTH ANNUAL REPORT,

1921.

PROSPECTUS FOR 1922-23.

Patrons.

THEIR MOST GRACIOUS MAJESTIES
THE KING AND THE QUEEN.
HER MAJESTY QUEEN ALEXANDRA.
HIS ROYAL HIGHNESS THE PRINCE OF WALES.

Vice-Patrons.

H.R.H. THE PRINCESS CHRISTIAN.
H.R.H. THE PRINCESS LOUISE (DUCHESS OF ARGYLL).
H.R.H. THE PRINCESS BEATRICE.
H.R.H. THE DUCHESS OF ALBANY.
H.R.H. THE DUKE OF CONNAUGHT AND STRATHEARN, K.G., K.T.

Office.

THE COLLEGE, WESTOW STREET, UPPER NORWOOD, S.E. 19.

TELEGRAPHIC ADDRESS: "ROYAL BLIND COLLEGE, NORWOOD."
TELEPHONE NUMBER: "SYDENHAM 320."
NEAREST RAILWAY STATIONS:
"GIPSY HILL," or "CRYSTAL PALACE," from Victoria, or London Bridge (L.B. & S.C. Ry.).

All letters should be addressed to the Principal, Guy M. Campbell, Esq., F.C.T.B., F.R.G.S.

NOTICE.

The Prospectus containing the rules and terms for the admission of pupils, the general organisation and courses of instruction, etc., will be furnished on application.

CONTENTS.

PAGE

PATRONS, VICE-PATRONS ... ... Page 1 of Cover.

OFFICE, TELEGRAPHIC ADDRESS, TELEPHONE No., AND NEAREST RAILWAY STATIONS ... ... Page 1 of Cover.

PRESIDENT, VICE-PRESIDENTS, TRUSTEES, PAST PRINCIPAL AND LADY SUPERINTENDENT, BOARD OF GOVERNORS, AND HON. TREASURER 13

GENERAL COUNCIL 14

LADIES' COMMITTEE 15

OFFICERS AND STAFF 16

LOCAL COMMITTEES 18

BALANCE SHEET 40

BOARD OF GOVERNORS' ANNUAL REPORT 23

BOARD OF GOVERNORS' ACKNOWLEDGMENTS 30

"DONTS" 21

GARDNER SCHOLARS 52

☞ HOW YOU MAY HELP THE COLLEGE 12

LIST OF DONATIONS, SUBSCRIPTIONS, ETC. 42

PRINCIPAL'S ANNUAL REPORT 31

PROSPECTUS FOR 1922 AND 1923 19

☞ SCHOLARSHIP EXAMINATIONS 19

☞ SOME "FIRSTS" 10

STATEMENT OF INCOME AND EXPENDITURE 34

REGULATIONS FOR VISITING THE COLLEGE ... Page 3 of Cover.

INFORMATION FOR INTENDING CONTRIBUTORS ... Page 3 of Cover.

OUTLINE MAP, SHOWING POSITION OF COLLEGE AND NEAREST RAILWAY STATIONS ... ... Page 4 of Cover.

☞ WHAT IS THE COLLEGE? 9

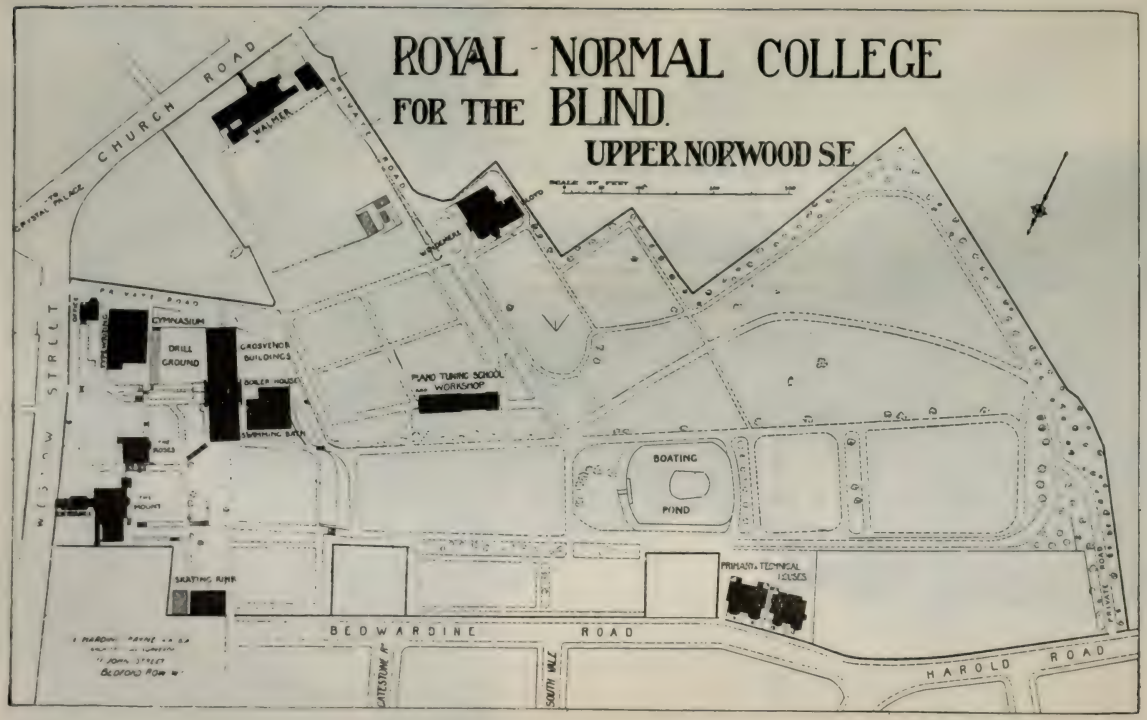

MAP OF PREMISES.

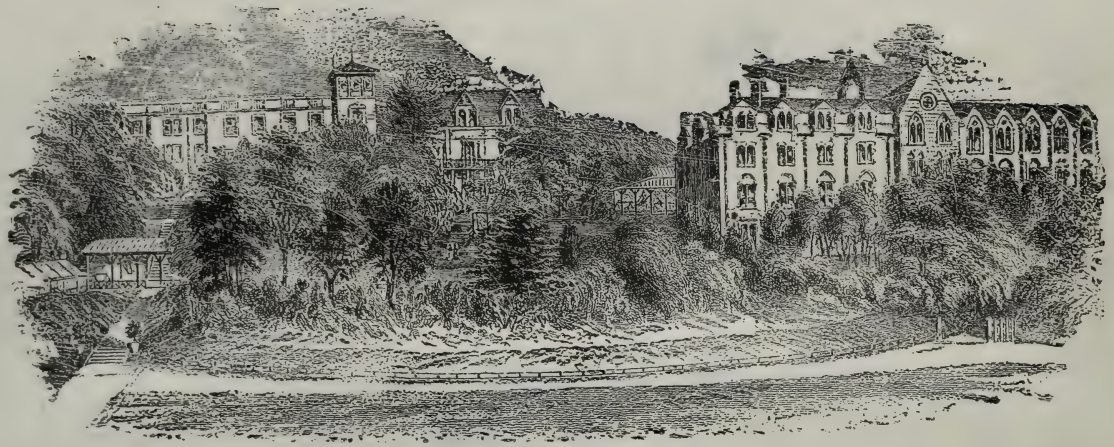

SOME OF THE COLLEGE BUILDINGS.

Left : The late SIR FRANCIS CAMPBELL, LL.D., F.C.T.B., F.R.G.S., Officier d'Académie, Principal from the opening of the College, March, 1872, to July, 1912.

Centre : LADY CAMPBELL.

Right : Mr. GUY CAMPBELL, Present Principal.

(*Photo by Vandyk*).

CONCERT CHOIR.

(*Photo by Vandyk*).

SPANISH TARANTELLA DANCE

(*Photo by Vandyk*).

CRINOLINE DANCE.

(*Photo by Vandyk*).

PLAYER PIANO AND HARMONIUM TUNING

(*Photo by Vandyk*).

BAND PIANO REPAIRING.

(*Photo by Vandyk*).

PIANO CONSTRUCTION.

(*Photo by Vandyk*).

BOY SCOUTS (28th Croydon Troop)

Photo by T. H. Everitt).

GIRL GUIDES.

(*Photo by Vandyk*).

NATURE STUDY. JUNIOR GIRLS.

(*Photo by Vandyk*)

SLOJD CARPENTRY.

GROUND PYRAMIDS

A RACE ON STILTS.

(By kind permission of "The Illustrated Chronicle" and "Daily Mirror.")

WHAT IS THE COLLEGE? WHAT DOES IT ACCOMPLISH?

The College, founded in 1872, is an institution exclusively for the Blind. Students are received from all parts of the British Isles and the Colonies. The College is quite undenominational in character. *Its object is to train the Blind to earn their own living, and to render them independent, self-reliant citizens.* Incredible as it may appear, this is an object which the College has succeeded and does continually succeed in accomplishing, and *there are now more than* 600 *former pupils earning their own living.*

84.4 per cent. of the graduates are filling their place in the world as organists and teachers of music, pianoforte tuners, clergymen, school teachers, governesses, shorthand typists, etc. Without the College training many of them would still be helpless and hopeless and a permanent charge on the rates. The College is therefore an economic asset to the community, and should receive whole-hearted and generous support.

As originally it arose, so it has continued, very largely by voluntary effort. The College is *in urgent need* of funds to continue its good work and secure such an endowment as will place its national and imperial work for the Blind on a permanent financial basis. *You therefore who can see, will you not help the Blind* and give them the interior light of intelligence and hope to gain their livelihood?

It is considered a grand and noble act to endow a College for the Sighted. Is it less noble to do so in the case of the Blind?

It should ever be remembered that it is cheaper to educate the Blind than to support them as paupers, while the moral and physical benefit which is given to any individual by training him to become a self-respecting citizen is an asset which cannot be over-estimated.

"Help me to need no help from men
That I may help such men as need."

SOME OF THE "FIRSTS" WHICH HAVE BEEN GAINED BY THE COLLEGE.

1. *Pianoforte Tuning*, 1873.—A fuller and more comprehensive form of Training than had ever yet been given in this country.

Instruction in the tuning of the Player-piano was commenced in 1917. The results have been more than satisfactory and have exceeded all expectations.

2. *Physical Training*, 1873.—All forms of physical training, according to the Swedish, German, British and American systems.

3. *Dramatic Performances*, 1881.—Mendelssohn's "Son and Stranger" was given in this year with only two seeing people in the cast. So much success was achieved that a Committee in Glasgow paid the expenses of the Party to give a performance in the St. Andrew's Hall of that city. Enough money was raised by these performances to print the Cathedral Psalter in Braille. All forms of acting are of the greatest value to blind people, and greatly assist in helping them to overcome stiffness of movement and awkward mannerisms. Since 1881 there have always been annual performances.

4. *Kindergarten*, 1882.—The first School for the Blind in the world to open this particular branch of education.

5. *Swimming and Life Saving*, 1883.—Through the liberality of the late Dr. T. R. Armitage, a bath 55ft. long, 25ft. wide, and from 3 to 6ft. deep, was added to the College equipment. The Royal Life Saving Society was founded in 1891, and in 1892 five boys were successful in gaining their Proficiency Certificate. Since that date 44 Certificates and 17 Medallions have been won.

6. *Toothed Wheel Pencil and Compasses*, 1886.—These instruments enabled pupils to make their own geometrical figures and were specially useful in the working out of riders. Prior to this time attempts had been made to work figures with a needle and thread, but naturally with but little success. H.M. Inspectors of the Board of Education, heartily congratulated Mr. Guy Campbell in having introduced them into the College. The National Institute now manufactures and sells these exceedingly useful articles.

7. *Cycling and Roller Skating*, 1887.—Eight-in-hand and twelve-in-hand cycles were purchased, and in addition to thoroughly touring over the roads of Surrey and Kent, journeys were repeatedly taken to Brighton and back, to Birmingham and to Derby.

Roller skating still continues to afford one of the most pleasing and healthful recreations at the College, and at various times the tests of the National Skating Association for Great Britain have been frequently passed.

8. *Typewriting* 1887, *Shorthand* 1898.—Though typewriting and shorthand were started prior to these years at Birmingham, the College was the first to draw up and arrange a scheme of work which would qualify students to earn a living as professional typists and shorthand writers.

9. *Training College*, 1895.—The Board of Education sanctioned the opening of a Training College Department for the training of blind people to become teachers. As a result, graduates have been employed as teachers at Birmingham, Bradford, Burmah, Cardiff, Ceylon, Glasgow, Leeds, London, Montreal, Newcastle, Nottingham, Southsea and many other Institutions.

10. *Examinations of the Royal Academy of Music and Royal College of Organists*, 1901.—This was the first year in which these examinations were undertaken. To date, 54 students and graduates of the College have gained the Associateship and 22 the Fellowship of the Royal College of Organists, while 36 have won the Licentiateship of the Royal Academy of Music.

The following prizes have also been won :—

Lafontaine Prize, Fellowship	Henry Newell	July,	1916.
,, ,, Associateship	Victor Spanner	,,	1907.
,, ,, ,,	Sydney Anstey	,,	1910.
Sawyer Prize	Andrew Fraser	,,	1913.
,,	Sydney Jones	Jan.	1920.
Turpin Prize, Fellowship	Wilfred Kershaw (the late)	July,	1914.
,, ,,	Leonard Marsh	Jan.	1918.

11. *Degree of Mus. Bac.*, 1910.—Victor Spanner was the first pupil who obtained this Degree while a student of the College, though two other graduates gained the distinction many years prior to this date, after leaving the Institution. In September, 1918, Leonard Marsh was also successful.

How you may Help the College.

1. By giving a Donation to the General or Endowment Funds.

2. By becoming an Annual Subscriber to the General Fund.

3. By collecting Donations and Subscriptions (official collecting cards will be gladly sent to you from the College).

4. By employing our Certificated Pianoforte Tuners to tune your piano.

5. By recommending these Tuners to the notice of your friends.

6. By sending orders for typing, duplicating, etc., to be done by our girls.

7. By recommending our qualified typists to the notice of firms as well as individuals.

8. By putting us in communication with any blind person between the ages of eight and sixteen who is in need of training.

9. By employing or recommending the employment of our musical graduates as organists and music teachers, and of our literary graduates as teachers or governesses.

10. By organising meetings in your district at which speakers from the College can explain the work.

11. By promoting concerts and gymnastic or swimming displays given by the pupils in aid of the funds of the College.

12. By securing an annual Church or Chapel collection and inviting the pupils to render the musical portion of the service in order that their ability as organists and singers may be demonstrated and thus lead to future employment.

President.

THE RIGHT HON. LORD HOWARD DE WALDEN AND SEAFORD.

Vice-Presidents.

His Grace The ARCHBISHOP OF CANTERBURY, G.C.V.O.
His Grace The ARCHBISHOP OF YORK.
The Right Rev. The LORD BISHOP OF LONDON, K.C.V.O.
His Grace The DUKE OF WESTMINSTER, G.C.V.O., D.S.O.
The MARQUIS OF ABERDEEN AND TEMAIR, K.T., G.C.M.G., G.C.V.O.
The MARQUIS OF LINCOLNSHIRE, K.G., G.C.M.G.
The EARL OF SHAFTESBURY, K.P., K.C.V.O.
The EARL OF MALMESBURY.
THE EARL OF ANCASTER.
LORD LUDLOW.
Sir WM. COLLINS, K.C.V.O., M.S., M.D., M.L., J.P.
The Right Hon. The LORD MAYOR (*Ex-officio*).
The MASTER OF THE WORSHIPFUL COMPANY OF CLOTHWORKERS. (*Ex-officio*).
Sir JOHN M. STIRLING MAXWELL, BART.
ALDERMAN HOWARD HOULDER, D.L., J.P.

Trustees.

The Most Hon. The MARQUIS OF ABERDEEN AND TEMAIR, K.T., G.C.M.G., G.C.V.O.

The Right Hon. The VISCOUNT HAMBLEDEN.

The Rt. Hon. LORD HOWARD DE WALDEN AND SEAFORD.

Past Principal.

(The late) Sir FRANCIS J. CAMPBELL, LL.D., F.C.T.B., F.R.G.S., Officer d'Académie.
(*From the Opening of the College, March,* 1872, *to July,* 1912).

Past Lady Superintendent.

LADY CAMPBELL, F.C.T.B.

Board of Governors.

THE RIGHT HON. LORD LAMINGTON, G.C.M.G., G.C.I.E. (*Chairman*).

THE MOST HON. THE MARQUIS OF ABERDEEN AND TEMAIR, K.T., G.C.M.G., G.C.V.O.
JOSIAH BEDDOW, ESQ.
COL. FREDERICK CAMPBELL, C.B., J.P. (Vice-Chairman).
C J. DRUMMOND, ESQ., M.B.E., J.P.
H. B. GRIMSDALE, ESQ., F.R.C.S.

GENERAL SIR ARCHIBALD HUNTER, G.C.B., D.S.O., M.P.
H. CART DE LAFONTAINE, ESQ.
ARTHUR MIALL, ESQ.
G. MOWATT, ESQ., J.P.
F. J. NETTLEFOLD, ESQ.
RIGHT HON. SIR HARRY SAMUEL, M.P.

Also the President, Trustees, and Hon. Treasurer (*Ex-Officio*).

Hon. Treasurer.

THE RT. HON. THE VISCOUNT BURNHAM, C.H., M.A., J.P.

General Council.

The Rev. Edwin A. Abbott, M.A.,The Rt. Hon.A. H. Dyke Acland, M.P., W. G. Alcock, Esq., Mus. Doc., The Rev. Wm. Gladding Allcock, Alderman G. J. Allen, J.P., Mrs. G. J. Allen, F. H. Anderson, Esq., M.D., Mrs. F. H. Anderson, Rev. J. H. Anderson, M.A., Miss Alice Armitage, Edward Armitage, Esq., Robert Armitage, Esq., M.P., W. J. Armitage, Esq., John Aste, Esq., J. Attenborough, Esq.

A. Barrow, Esq., Macdonald Beaumont, Esq., Josiah Beddow, Esq., H. E. L. Bolton, Esq., Henry P. Bouverie, Esq., Dr. von Braun, Mrs. von Braun, Sir John Frederick Bridge, Mus. Doc., Sir James Crichton Browne, M.D., The Rt. Hon. Viscount Burnham.

Col. Frederick Campbell, C.B., Mrs. Carnegie, Dr. S. W Carruthers, Sir Wm. Chance, Bart., Major E. F. Coates, Bt., M.P., Sir Thomas Glen Coats, C.B., G. E. R. Coldstream, Esq., W.S., Frank Cook, Esq., Geo. Coventry, Esq., Sir F. H. Cowen, Mus. Doc., Sir Henry Craik, K.C.B., M.P., Sir Homewood Crawford, A. Cummings, Esq., B. W. Cummins, Esq.

Miss Fanny Davies, E. B. Dennison, Esq., W. C. Dobbs, Esq., Mrs. Halliday Douglas, Rev. Robt. P. Downes, LL.D., Lady Downham, C. J. Drummond, Esq., M.B.E., J.P., Arthur S. Duffield, Esq.

Lady Egerton, The Countess of Essex, Surgeon General G. J. H. Evatt, M.D., R.A.M.C.

Mrs. Henry Fawcett, Miss Philippa Fawcett, Miss S. M. Fawcett, Rev. M. Finnis, Sir James Kingston Fowler, K.C.V.O., C.M.G., M.A., M.D., Walter Franks, Esq., C. T. Frost, Esq.

Henry C. Geare, Esq., Sydney Gedge, Esq., M.A., The Right Hon. Viscount Gladstone, G.C.M.G., Mrs. Gray, Major E. Greg, J.P., Mrs. E. Greg, Mrs. Margaret Greg, Isaac C. Griffith, Esq., H. B. Grimsdale, Esq., The Countess Grosvenor, The Hon. Edward Gully.

D. C. Haldeman, Esq , Mrs. D. C. Haldeman, Berkeley Halle, Esq., R. C. Hawkin, Esq., Mrs. R. C. Hawkin, T. D. Hawkin, Esq., Walter Howell Haynes, Esq., E. C. Healey, Esq., Alderman J. Heap, J.P., Walter Hedgecock, Esq., F.R.C.O., The Right Rev. The Lord Bishop of Hereford, D.D., H. A. Holdsworth, Esq., Alfred Hollins, Esq., Rev. W. Houghton, Alderman Howard Houlder, D.L., J.P., Sir W. H. Houldsworth, Bart., M.P., Frank Hudson, Esq., General Sir Archibald Hunter, G.C.B., D.S.O., M.P.

T. Jameson, Esq., George Lawson Johnston, Esq.

Sir Henry Kimber, M.P., The Rt. Hon. Lord Kinnaird, K.T.

Rev. R. S. de Courcy Laffan, H. C. de Lafontaine, Esq., The Rt. Hon. Lord Lamington, G.C.M.G., G.C.I.E., The Rt. Hon. A. Bonar Law, M.P., Mrs. Jack Leslie, W. H. Leslie, Esq., J. M. Levy, Esq., C. W. Link, Esq., Augustus Littleton, Esq., Mrs. Lloyd George, D.B.E.

Sir A. C. Mackenzie, Mus. Doc., Stewart Macpherson, Esq., The Right Hon. the Earl of Malmesbury, A. H. Mann, Esq., Mus. Doc., E. Manson, Esq., Henry Marshall, Esq., William Marshall, Esq., Rev. H. J. R. Marston, M.A., Sir John M. Stirling Maxwell, Bart., The Right Hon. the Earl of Meath, K.P., A. Miall, Esq., Rev. W. R. Milnes, Rev. J. W. W. Moeran, M.A., G. Mowatt, Esq., Miss Mundella, F. J. Nettlefold, Esq., R. Boulcott Newth, Esq.

Hon. Robt. T. O'Neill, Cecil H. Oliverson, Esq., F. Oxley, Esq. A. Page, Esq., E. Harding Payne, Esq., Alderman F. Priestman, J.P., J. J. Pringle, Esq.

General Council—*continued.*

Sir A. W. G. Ranger, D.C.L., H. W. Richards, Esq., Mus. Doc., Rev. Harvey Roe, Mrs. Ronalds, Colonel Sir C. M. Royds, C.B., Lady C. M. Royds.

Sir Harry Samuel, M.P., Lady Harry Samuel, H. C. Scott, Esq., Miss Margaret Shaen, The Countess of Shaftesbury, Mrs. M. G. Shepherd, Lord Shuttleworth, J. W. Sidebotham, Esq., Charles Spencer-Smith, Esq., Rt. Hon. Sir Albert Spicer, Bt., M.P., Sir Evan Spicer, Sir C. Villiers Stanford, Mus. Doc., J. W. Stevens, Esq., Arthur W. Sutton, Esq., Mrs. Arthur W. Sutton.

William H. Tate, Esq., Rev. A. Taylor, M.A., H. M. Taylor, Esq., Rev. W. B. Taylor, M.A., Mrs. Temple, John Tennant, Esq., The Hon. Edward P. Thesiger, C.B., G. W. Thomas, Esq., Sir Herbert Thompson, Bart., W. W. Thompson, Esq., James Townson, Esq., Alderman Sir W. P. Treloar, Bart., J.P., Lady Treves.

F. C. Van Duzer, Esq., Mrs. F. C. Van Duzer, Sir Harry J. Veitch, C. Vincent, Esq., Mus. Doc., W. S. Vinning, Esq., Mus. Bac.

Rev. Preb. H. E. Webb-Peploe, M.A., The Right Rev. Bishop Welldon, Geo. A. Western, Esq., Mrs. J. Westlake, Her Grace The Dowager Duchess of Westminster, John White, Esq., Albert H. Williams, Esq., Mrs. A. H. Williams, Sir Thos. M. Williams, Arthur Wilmot, Esq.

Also the President, Vice-Presidents, Trustees, Hon. Treasurer, and Principal (*Ex-Officio*).

Ladies' Committee.

Her Grace, MILLICENT, DOWAGER DUCHESS OF SUTHERLAND.

Her Grace, KATHERINE, DOWAGER DUCHESS OF WESTMINSTER.

The Dowager Lady Wimborne, The Lady Battersea, The Lady Burnham, Lady Stirling-Maxwell, Lady Houldsworth, Lady Faudel Phillips, Lady Craik, Lady Cockburn, Lady Samuel, The Hon. Mrs. Lawson Johnston, The Hon. Mrs. De Beaumont Klein, Mrs. Allen, Mrs. Baird, Mrs. Boyd-Browning, Mrs. Frederick Campbell, Miss E. Campbell, Lady Dawson, Mrs. Denton, Mrs. Halliday Douglas, Mrs. Drummond, Mrs. Eden, Mrs. Eyre, Mrs. Gray, Mrs. Griffith, Mrs. Grimsdale, Mrs. Haldeman, Mrs. Jackson, Miss Love, Mrs. Maccall, Mrs. Macpherson, Mrs. Heron-Maxwell, Mrs. Newth, Mrs. Shuttleworth, Mrs. Westlake, Mrs. Williams.

Hon. Sec.—Miss Mundella, 16, Elvaston Place, Queen's Gate, S.W.7.

Hon. Ophthalmic Surgeon.

Harold B. Grimsdale, Esq., F.R.C.S.

Hon. Aurist.

W. M. Mollison, Esq.

Hon. Surgeon for Throat and Nose

G. W. Badgerow, Esq.

Medical Officer.

J. A. Howard, Esq., M.D.

Dental Surgeons.

Percy David Anderson, Esq., L.D.S., R.C.S.
Arthur S. Hickling, Esq., L.D.S.

Solicitors.

Messrs. Shaen, Roscoe, Massey & Co.

Auditors.

Messrs. Miall, Wilkins, Avery & Co.

Architect.

A. Saxon Snell, Esq., F.R.I.B.A., F.R.San.I.

Bankers.

Messrs. Barclay's Bank, Ltd., 1, Pall Mall East, S.W. 1 and Upper Norwood, S.E. 19.

Musical Department.

Professors and Teachers.

Non-Resident.

Pianoforte { Miss M. Harker.
Pianoforte { Percy Waller, Esq., Hon., R.A.M.
Organ ... H. L. Balfour, Esq., Mus. Bac., F.R.C.O.
Singing ... { Leslie Smith, Esq.
Singing ... { R. Boulcott-Newth, Esq.
Harmony, Counterpoint, Composition, and Orchestration—
Percy Miles, Esq.
Examiner: Stewart Macpherson, Esq., F.R.A.M.

Resident.

*Miss Amelia Campbell.
*Miss Mabel Davis, L.R.A.M.
*Miss Ella Day.
*Miss Emily Lucas, L.R.A.M., F.R.C.O.
*Mr. James Crowley, F.R.C.O.
*Mr. Horace Watling, L.R.A.M., F.R.C.O.
Music Reader—Mrs. Parker.

School Department.

Resident.

*Miss Lily Bell. *Royal Normal College. Massachusetts State Normal School, U.S.A. Board of Education Teachers' Certificate (Double First).*

Miss G. C. Cornelius.

Mr. W. J. Merridan. *A.C.P.; F.S.D.S.; Member of the College of Preceptors. Board of Education Teachers' Certificate (3 distinctions). Islington Training College (First on List). Diploma of College of Teachers of the Blind (Double Honours).*

---

*Blind Members of the Staff.

Miss E. M. McConnochie. *National Froebel Union. Diploma of College of Teachers of the Blind (Honours).*
Miss E. Tate-Kennedy. *Matriculation, Belfast (Honours).*
Miss K. Mack.
Miss S. K. Page. *Homerton Training College. Board of Education, Teacher's Certificate. Diploma of College of Teachers of the Blind (Resigned April.)*
*Mr. A. Pearson. *Royal Normal College. Board of Education, Teacher's Certificate (Double First). Fellow of College of Teachers of the Blind. B.A., University of London.*

Pianoforte Tuning Department.

ADVISORY TUNING AND EXAMINATION BOARD.

Mr. H. A. Marshall, of Sir Herbert Marshall and Sons, Ltd.
Mr. H. Bellinghurst, of Messrs. John Brinsmeads and Sons, Ltd.
Mr. C. W. Collard, M.B.E., of Messrs. Collard and Collard, Ltd.
Mr. W. Saville, of Messrs. J. B. Cramer and Co., Ltd.
Mr. J. R. T. Hurton, of Messrs. The Chappell Piano Co., Ltd.
Mr. Charles Stuart, of Messrs. John Broadwood and Sons, Ltd.
Mr. John D. Challen, of Messrs. C. H. Challen and Son, Ltd.
Mr. A. H. Fawn, of The Aeolian Co., Ltd.

Examiner—Herbert Marshall, Esq.
Tuning ... *Mr. Henry J. Kelly.
Construction and Repairing { Mr. A. Lines. Mr. E. Ford.

Typewriting Department.

Miss C. MacGregor.

Physical Training.

INCLUDING

GYMNASTICS, SWIMMING, CYCLING, AND OTHER OUTDOOR SPORTS.

Mr. P. Williams.

BOY SCOUTS, 28th CROYDON TROOP.

Scoutmaster—Mr. W. J. Merridan.
Beaver Patrol.—Leader, Cecil Cruwys.
Second, Frank Duskin.
Tiger Patrol.— Leader, Reginald Allibone.
Second, George Underwood.

DANCING.

Miss E. M. McConnochie.

GIRL GUIDES, 2nd GIPSY HILL CO. (R.N.C.)

Temporary Captain :—Miss M. Blomfield.
Lieutenant :— Miss K. Mack.
Red Rose Patrol and Oak Patrol.—Leader—K. Gessey.
Second—M. Moles.
Skylark Patrol—Leader—T. Watson.
Second—P. Humphreys.
Robin Patrol—Leader—M. Berry.
Second—J. Taylor.

BROWNIES.

Three Fairies and three Pixies in one fairy ring, under
The Sixer—P. Campbell.
Second—J. Hewlett.

Domestic Department.

Matrons—

College.	Preparatory School.
Miss J. Hutchinson.	Miss R. S. Langlands.
Miss E. Cavan.	(Resigned April).

Senior Girls and Training College.
Mrs. Downey.

Office Staff.

Mr. J. E. Bland.
Miss I. Day, Miss G. Grant, Miss G. Nevard.

Principal.

Guy M. Campbell, Esq., F.C.T.B., F.R.G.S.

Lady Superintendent

Mrs. Guy Campbell.

Local Committees of the College.

EDINBURGH

Hon. Secretary and Hon. Treasurer—

J. Burn Murdoch, Esq., of Gartincaber.
G. E. R. Coldstream, Esq., W.S., 15, Morningside Park, Edinburgh.

GLASGOW.

Hon. Treasurer—A. Henderson, Esq.
Acting Secretary—W. Boyd Anderson, Esq., 137, Vincent Street.

Contributions will be thankfully received by the Hon. Treasurers and Hon. Secretaries of the above Committees, to assist eligible cases from their respective localities to obtain an education at the College.

Prospectus for 1922 and 1923.

***Midsummer Holidays.**—The Midsummer Holidays for 1922 will commence Tuesday, the 25th July, and Wednesday, the 26th July.

Michaelmas Term.—The Michaelmas Term will commence Tuesday and Wednesday, the 12th and 13th September, 1922, and terminate Tuesday and Wednesday, the 19th and 20th December.

Easter Term, 1923.—The Easter Term will commence Tuesday and Wednesday, the 9th and 10th January, and terminate Tuesday and Wednesday, the 27th and 28th March.

Midsummer Term, 1923.—The Midsummer Term will commence Tuesday, the 10th April, and Wednesday, the 11th April, and terminate Tuesday and Wednesday, the 24th and 25th July.

Visitors' Days.—These are held on the first Thursday of each month, except August, September, January and April, from 3.15 to 5.15 p.m. Friends and supporters are requested to invite their friends to come and see the work in actual progress on these occasions. Cards of admission will be gladly supplied upon application to the Principal.

Collecting Cards for friends interested in aiding our national work may be obtained from the Principal.

Gardner Trust Scholarships.—A certain number of Scholarships of the value of £40, renewable annually, if conduct and progress are satisfactory, are open each year for competition to the Blind of England and Wales between the ages of sixteen and twenty-one, though in special cases this may be extended to twenty-seven.

Scholarship Examinations.—The Examinations for these Scholarships are held three times a year, viz.: in the first week of March, July and December.

*The holiday dates are subject to Government and traffic regulations and may require to be altered.

It is most important that parents and friends should enter intending Candidates for examination at the earliest moment possible, as successful Candidates are admitted strictly in the order in which their names are received.

Application forms and further particulars are obtainable from the Principal.

Pianoforte Tuning Department.—The College has Certificated Piano Tuners with practical experience in its employ, for whom the Authorities are seeking employment. All orders for tuning will receive prompt and careful attention. For particulars, address: ROYAL NORMAL COLLEGE, "TUNING DEPARTMENT," UPPER NORWOOD, S.E. 19.

"The purpose of this letter is to ask you to convey to your tuner our appreciation of the perfection of his work. It is sheer joy both to use and to listen to an instrument that has been tuned to such a degree of accuracy and with such obvious care and skill." W. G.

The Typewriting Department is prepared to execute rapidly and accurately all descriptions of typewriting and duplicating. For estimates apply:

ROYAL NORMAL COLLEGE, "TYPEWRITING DEPARTMENT," UPPER NORWOOD, S.E. 19.

The following Testimonials have been selected from many others received:

"I am in receipt of your letter enclosing account for the reports which you have done for us I am pleased to state that the work is quite satisfactory, in fact the best of the kind that we have ever had. I shall most certainly send you any further work of this sort that I may have and shall make known as widely as possible the first class way in which you turn out orders." J. J. S.

"I have received the papers and am much pleased with them." W. E. R.

". . . . I have again to thank you for the excellent way in which the work is done. I cannot find any mistake in any of the three plays your girls have done, and I shall not hesitate to recommend your typing and to speak in the highest terms of the efficiency of the work." F. R. C

A Dozen DONT'S in Dealing with the Blind

By J. A. Charlton Deas,

Director of the Sunderland Public Libraries, Museum and Art Gallery.

1. DON'T treat the blind as though they were abnormal specimens of humanity. Never talk to a blind man as though he were deaf, or credit him with a child-mind, or address him through a medium!
2. DON'T refer to blindness as an "affliction," it is a "handicap." Never express sympathy for a blind person in his hearing, for you don't please him any more than you would a cripple by discussing lameness in his presence; there are more practical outlets!
3. DON'T try to carry a blind person when he is entering a tram or train, crossing a road, or going upstairs. He is not usually lame, and only needs to have his hand placed on a handle or rail. A touch on the arm is sufficient for leading. You need not help him to sit down once he knows the location of his chair.
4. DON'T "tack" when piloting him across a road; avoid angularity, and go straight across if possible; otherwise, you may upset his reckoning or cause him to founder or side-stumble on reaching the kerb.
5. DON'T think that a blind guest is a serious responsibility, will break up your home, or need someone to dress, bib and feed him! To leave him a candle, and locate the looking-glass, are frequent errors!
6. DON'T ascertain if a blind man takes sugar to tea, by enquiring of his wife or friend; his own mentality is usually capable of enlightening you on any such matter!
7. DON'T make unusual revisions in conservation, such as withdrawing the word "see," and substituting "heard." Use the word "blind" without hesitation, if you are discussing "blindness" with those so handicapped, but don't substitute this topic for the weather!
8. DON'T fail to speak, if only a word, on entering a room in which there is a blind person; it announces your presence, and helps to identification. Always shake hands when meeting or leaving a blind friend; for "a handshake is as expressive as the face," and is the substitute for the smile of friendship!
9. DON'T take it for granted that every blind person is a musician—or an idiot! Refrain from continually exclaiming "wonderful" or "marvellous," because he can do quite usual things, such as—tell the time by his watch, fill and light his pipe, or discover when it has gone out!
10. DON'T talk of an "extra sense," or "providential compensations," and so perpetuate an obstinate delusion. The so-called "miraculous" is only extra development!
11. DON'T limit your knowledge and interest in the blind generally, to the street mendicant, who is frequently a social parasite from choice!
12. DON'T be patronising with the blind, always be natural, and never fail in real kindness, for, "you never know, you know."

(*Revised, Feb.*, 1920).

Obituary Notices.

The Board of Governors have most regretfully to announce the death of The Dowager Lady O'Hagan and Sir Arthur Pearson, Bart., G.B.E.

Lady O'Hagan took up the work of the College in 1892 and her interest continued unabated during the last thirty years. Her house was generously placed at the disposal of the Ladies' Committee for Meetings and in every way possible she advanced the cause.

The College has lost a tried and proved friend.

Sir Arthur Pearson's tragic passing to the Great Beyond was a calamity to the Blind world. The following resolution was forwarded to Lady Arthur Pearson:—

"The Board of Governors of the College desire to tender their deepest sympathy to Lady Pearson for the bereavement which has so suddenly and tragically befallen her. The passing of Sir Arthur Pearson removes a great leader of the Blind and one whose personality proved of incalculable value in stimulating in especial those who lost their sight as adults, in the Great War. Sir Arthur's activities were not confined to benefitting only the British Blind but were heartily and willingly placed at the disposal of all belonging to the Kingdom of the Blind, as shown by what he was able to do in the United States, France and Italy.

His example will remain ever green in their memories. May the Great Comforter aid and support you in this sad hour."

To this Lady Pearson replied:—

"I most deeply appreciate the condolences which the Governors of the Royal Normal College have sent to me, and the words of praise which they have conveyed in regard to my husband's great and unselfish work for others. Though so sad I am indeed proud of the world-wide recognition of his efforts."

The College Choir attended the Funeral at Hampstead Cemetery and sang the following Anthems and Hymns: "O Saviour of the World" (Goss); "Thou wilt keep him in perfect peace" (Williams); "Crossing the Bar" (Barnby); "Abide with me," Lead Kindly Light," and "For all the Saints."

The following letters were received from Mr. Bates, Secretary of the Blinded Soldiers' and Sailors' Care Committee, and Mr. Williams, Resident Chaplain, St. Dunstans:—

"Will you please convey to the Choir sincere thanks for the great pleasure given to all mourners present at the Funeral of our late beloved Chairman by their beautiful and touching rendering of the hymns and anthems at the graveside."

"Please tell the Choir how much I appreciated their delightful singing, and how exceedingly helpful they were. The Press were loud in their appreciation of the Choir's work, and they can feel they contributed no small part to the wonder of the day we had yesterday."

The Board of Governors also desire to place on record their very deep indebtedness to their late colleague, Sir Arthur Pearson, for securing to them the sum of £5,000 when they were struggling to win the Carnegie Grant in 1916.

Report of Board of Governors.

The Board of Governors are greatly encouraged in their difficult task of finding the means to carry on their National and International work for the Kingdom of the Blind by the continued approval and financial help of their Royal Patrons, Their Most Gracious Majesties The King and The Queen, Queen Alexandra, and H.R.H. the Prince of Wales, H.R.H. The Duke of Connaught and other Vice-Patrons.

It is a matter of great regret that there is no improvement in the increase of Annual Subscriptions or in Donations to the Endowment Fund and the Equipment Fund, undoubtedly largely due to the strenuous and difficult times through which the whole Empire is struggling at the present moment.

We therefore feel compelled to draw attention to the formidable facts which face the Board.

The heating system of the Main Building is worn out, as can easily be imagined when it is realised it has been running over 40 years, and this cannot be replaced for less than £2,000. £750 is required for new pianos and another £250 for equipment. It will therefore be seen that the claims of the Board for an increased Annual Subscription List of £1,000 and an Endowment Fund of £75,000 is essential, if the aims and objects of the Institution are to be maintained and its scope properly enlarged to keep pace with the demands of the day.

Successes of Students.—Both in attainment and employment success continues gratifying.

The policy pursued by the Board of entering their pupils for the same examinations as seeing students, and so proving that the Blind, when properly trained, can "make good," is slowly but surely overcoming popular prejudice. The Public are realising that a Certificated Graduate is a business asset and are becoming more willing to give him "a fair field and no favour" when applying for employment.

Friends and supporters all over the country are urged, however, to continue to press the claims of qualified and only qualified students for a trial as Pianoforte Tuners, Musicians, School Teachers, Governesses and Shorthand Typists.

Unfortunately, again, one note of warning must be sounded. Unscrupulous Blind people are to be still found claiming to be qualified when they are nothing of the kind. Sometimes these people obtain employment, and though they are soon found out and discharged, much harm as to the future employment of the Blind has been done.

To safeguard against mis-representation all properly qualified students who leave the College are given a Certificate which, when asked for, they should be able to produce. We wish all prospective employers to know, that, if the Certificate cannot be produced, they will receive, on writing to the College, a reply by return of post, vouching for the statements of the applicant if they be true.

Annual Prize Festival.—This was held on the 15th July, when Lord Lamington (Chairman and the Board of Governors had the pleasure of welcoming Lord Ancaster (Under Secretary of State for Agriculture) to preside at the Festival and distribute the prizes.

The following extracts from the reports of the "Manchester Guardian," "The Christian," and the Crystal Palace Advertiser."

best describe what took place:—

Extract from report by "Manchester Guardian," 16th July, 1921:—

Everyone would forgive one set of people who have been praying that it would not rain to-day. The Royal Normal College and Academy of Music for the Blind at Upper Norwood has been celebrating its annual prize festival this afternoon, and everything depended on fine weather. The pupils, small children, and youths almost or totally blind, cannot see how parched are the lawns in their spacious grounds, or how wilted are the fine trees, and they were eager to give their demonstrations out of doors.

The visitors were much impressed with the classwork done at small tables set on the grass, the nature study class —a very popular part of the curriculum,—the raffia work, and kindergarten work by the small children, and the cleverness of the geometry class, which felt out its problems with fragmentary lines and segments of circles made of metal.

In the gymnasium boys with a joyful freedom of movement did nearly all the things that people who enjoy sight do, and flung themselves over the vaulting horse with complete confidence. The girls in their gymnasium gave an exhibition of roller skating, and waltzed on their skates so cleverly that onlookers would not have detected their lack of sight.

An excellent concert followed, in which several students in turn took their places at the piano to accompany the choirs and soloists, and the festival concluded with an exhibition of Morris dancing and of drill.

The word the students most dislike to hear in connection with their achievements and performances is "wonderful." They prefer to think that they are people whose normal capacity is properly developed, but it is difficult for visitors not to express surprise when they see how cleverly these young people overcome their handicap.

The dances were done with admirable precision, and in the counter-marching and physical drill the momentary inaccuracy of one or two in the ranks was just enough to make one realise what careful practice and mental concentration had done to produce the effect of rhythm and regularity when no one could see his neighbour and everything was done by counting steps.

The great thing was that all the students taking part were firm in step and free in movement, and thoroughly enjoyed the exercise and applause. They were, whether doing class work or drill or talking among themselves, freer from sex consciousness than people with sight of their age, and this freedom gave them a peculiar charm.

They talk very happily of their school life and of the work for which they are being trained. One little girl said she hoped to be a teacher, of course in a school for the blind. A boy from the large section of piano-tuners was nearly ready to earn his living, and another was looking forward to a university course. Others may get work as visiting teachers of the blind. This opening existed even before the blind schools, but the standard of teaching has been gradually raised and the number of openings has increased.

Visitors with a knowledge of shorthand and typewriting especially admired the exhibition given by students of these subjects. They work on ingeniously adapted machines, and one girl delighted Lord Ancaster, who presented the prizes, by the accuracy with which she wrote down a rapidly dictated speech, and the speed with which she transcribed it as accurately on her machine. Sighted typists can allow themselves to make mistakes knowing that they can be corrected but the blind typist is from the first trained to perfect accuracy, and she excels at tabulated records. Working single-handed in an office she would be at a disadvantage, but one among several clerks she is well worth a good salary, and she gets it.

Extract from report by "The Christian," 28th July, 1921:—

"WHICH—HAPPY OR HOPELESS?"

To realise what love, coupled with a great patience, can accomplish, a visit should be paid to the Royal Normal College and Academy of Music for the Blind, situate in Upper Norwood. This College, founded in 1872, is an institution exclusively for the blind, and is undenominational in character. Students are received from all parts of the British Isles and the Colonies, and they are of varying ages.

The College seeks to train these young people to earn their own living, as well as to render them independent, self-reliant citizens. It is satisfactory to know that there are now more than six hundred former pupils who are self-supporting; also that 84.4 per cent. of the graduates are filling their places in the world as organists and teachers of music, pianoforte tuners, clergymen, school teachers, shorthand typists, etc. It can well be imagined that without the training the College is able to give, many of these people would probably be both helpless and hopeless. With the realization of the economic asset of this Institution, the £75,000 required for the Endowment Fund should present no difficulty to well-wishers and supporters of this splendid work.

Many friends gathered in the College grounds last Friday, on the occasion of the Annual Prize Festival. During the afternoon the boys were to be seen at their gymnastics, and the girls roller-skating; while other children were engaged at their classes, geometry, arithmetic, etc. A pretty, but pathetic scene was the kindergarten corner, where little fingers were occupied in making baskets and threading beads in varied patterns. The concert given by the Students displayed great talent, and was listened to with much appreciation. It accorded no surprise afterwards to find that there was a long list of pupils who had succeeded in gaining diplomas and certificates in the musical department. While in the ordinary school subjects the achievements have been just as wonderful.

Extract from report by "Crystal Palace Advertiser, 23rd July, 1921:—

The chair was taken by the Earl of Ancaster, and the company supporting him on the platform included Lord Lamington (Chairman of the Board of Governors), General Sir Archibald Hunter, Colonel F. Campbell, J.P. (Board of Governors) and Mrs. Campbell, Mr. C. J. Drummond, J.P. (Board of Governors) and Mrs. Drummond, Sir Edward

Thesiger, Mr. H. J. Wilson (of the Gardner Trust), Lt. Col. and Mrs. Cameron, Dr. Eichholz, of the Board of Education, the Mayor of Marylebone, the Principal (Mr. Guy M. Campbell), and many others.

Lord Ancaster having distributed the prizes and certificates, expressed in the course of a capital address his great pleasure and interest in all he had seen on that, his first visit, to the College. It had been a real pleasure to look over such an up-to-date, praiseworthy institution. He had seldom been so surprised with anything as with what he had seen that afternoon. The College, which was founded in 1872, was an institution exclusively for the blind. Its object was to train the blind to earn their own living, and to render them independent, self-reliant citizens. He thought that was an object they should all encourage, and one worthy of all praise. All those connected with it in the past 50 years must feel that by their exertions they had been turning out valuable self-reliant citizens, who but for the training they received at the College would have been a burden on the community. Over 600 of those who had passed through the College were earning their own living, and 84.4 per cent. of the graduates were filling places of the highest use; some in places of the greatest responsibility.

Lord Ancaster referred to the good work done at the College in training blind persons to act as teachers of the blind and read a letter of warm appreciation from the L.C.C. sent to Miss J. Butler, one of the earliest College graduates, who was trained as a school teacher and entered the services of the L.C.C. That letter, his Lordship observed, was a tribute to the good work of the College.

Like so many institutions in the country, the College was in need of money. £75,000 was required to endow it and place it on a sound footing, and he hoped the money would be forthcoming before March next when the College would be celebrating its Jubilee. He thought if the public knew the real value of the work the College was doing they would give liberally in order to put it on a firm foundation.

His Lordship added that the successes achieved by the graduates must be a source of congratulation to the Principal, the Staff and the Governors, and it must be a great encouragement to the present students to know that such wonderful results had been achieved by those who had gone before them. He said he had been amazed with what he had witnessed that day in seeing the classes at work, and referred in particular to the shorthand and typewriting, the mathematics class, and the excellent concert they had just heard.

The Mayor of Marylebone moved a hearty vote of thanks to Lord Ancaster. Lord Lamington seconded. He paid a warm tribute to the Principal and Mrs. Guy Campbell and to the staff. He expressed the thanks of the Board to the Crystal Palace authorities for affording facilities to the pupils to attend concerts at the Palace.

Mr. Guy Campbell (Principal), tendered thanks on behalf of the staff to Lord Ancaster for his encouraging address.

Queen Alexandra Fund—The Board of Governors desire to tender their very sincere and grateful thanks to the Queen Mother who has so continuously and so helpfully assisted the College by again allocating a grant of £100 from the Queen Alexandra Rose Day Fund and later by a further sum of £30 placed at Her Majesty's disposal by Miss Fenn.

Gardner's Trust for the Blind—The Board of Governors desire to tender their deep gratitude to the Trustees for the continuance of their generous help. During the year 24 boys and 10 girls sat for the Gardner Trust Scholarship Examination and 20 boys and 10 girls were successful in winning scholarships.

Mr. Henry J. Wilson, who was appointed Secretary of the Gardner Trust in February, 1882, was compelled on account of health to resign from the Trust and sever his connection with the Blind generally this year. Mr. Wilson, by his genial tact and unfailing courtesy, became known as the "Father Confessor of the Blind." Nobly did he fulfill this role. No one ever went to him with any case of difficulty, but felt the better for having gone. Most faithfully and loyally did he try to adjust differences and make "the Cause" run smoother. His retirement will be severely felt. All workers for the Blind sincerely hope his remaining years will be happy, restful ones.

In the early part of the year it was suggested a Testimonial and Dinner should be given to Mr. Wilson and the Principal was asked to act as Hon. Secretary and Hon. Treasurer, a request to which he gladly acceded.

The Dinner was held at the Holborn Restaurant on the 23rd June, Lord Shaw of Dunfermline presiding. Seventy-two ladies and gentlemen representing almost every Association of the Blind throughout the country sat down, and, in addition to a substantial cheque, an album, containing the names of every subscriber and with the following words on its first page, was presented to Mr. Wilson by the Chairman.

> "We, the undersigned, beg your acceptance of this book as a token of the esteem and affection in which you are universally held and for your loyal and unceasing efforts to help forward the best interests of the Blind. That health and happiness will continue with you is our most earnest wish."

Speeches, and music, provided by students and graduates (all Gardner Scholars) from the College brought an eventful evening to a close.

Renovation of Hall Organ. — The Board of Governors desire to place on record their great appreciation of the generosity of the Carnegie United Kingdom Trustees in making a grant of £1,245 so that the Hall Organ was able to be entirely reconstructed and brought up to date. This will be a great boon to the organ students.

National Institute for the Blind.—During the year 10 students were assisted with grants toward their training. In addition, the National Institute donated a special Equipment Grant to each of the six male graduates who left. This practical help is greatly appreciated by the Board of Governors.

The College pupils have also been privileged in having an opportunity of studying at leisure the Institute's beautifully made models of a Watershed, River Basin and Lock, Glacial Valley, Strata (various)

and a Military Fort. Models to scale are one of the very best means of conveying correct ideas of shape and size to Blind people, and the Institute's willingness to lend these models to any Institution is of inestimable value.

Staff.—The work of the Staff, Musical, Scholastic, Domestic and Clerical is maintained with zeal and energy.

The Board have to report the resignation of Miss Ruth Langlands in April, 1921.

The following resolution was unanimously passed:—

"That the sincerest thanks of the Board of Governors be and are hereby very heartily tendered to Miss Ruth Langlands for her zealous, faithful and painstaking service for the last thirty-two and a half years. She leaves with every good wish for health and happiness in the years to come."

The Board also wish to tender to Mrs. Pennington their sincere thanks for the unflagging zeal and energy with which she honorarily carried on the work of Primary Matron from August until December.

Special Tribute to Former Graduate.—Miss Marion Weaver, who graduated from the College in 1879, and took up work under the London School Board, was presented on her retirement, after forty-two years service, with a very handsome Japanese draught screen, an eider-down, a gold chain, and a box of choice fruit and flowers from those associated with her in her work at Barlby Road L.C.C. Blind School, North Kensington.

The Council of the L.C.C. wrote to Miss Weaver as follows:—

'The Council notices with regret that the time has arrived under the operation of the School Teachers Superannuation Acts for you to relinquish your position as head mistress of the Barlby Road School for the Blind, North Kensington, and it desires to place on record its acknowledgment of your valuable and faithful service during a period of forty-two years.

"You have been a very able teacher, and you were, in fact, one of the pioneers in the teaching of blind children in London. Your sympathy with your pupils found expression in the conspicuously good work you did throughout your long career. It is the belief of the Council that the qualities you have displayed have beneficially influenced the lives and assisted in forming the character of the scholars with whom you have come into contact.

"The Council recognises the importance of the personal influence of the teacher, and it desires that you should carry into your retirement a sense of its full appreciation of the work accomplished by you and of the value of the services which you have rendered not only to the Council but to the cause of public elementary education."

Coventry "Help the Blind" Committee.—This Committee again kindly bore the College in mind and the Board are grateful for gifts of Strawberries, Sweets, Toffee, Preserved Fruits, Figs, Christmas Puddings and Crackers.

Concerts.—Mr. Buckland and the Crystal Palace Authorities again granted permission for the students to attend the special Good Friday and other Concerts during the season, while the Penge and District Choral Society, The Dulwich Philharmonic Society and the Crystal Palace Orchestral Society again placed seats at the disposal of the pupils for all their concerts.

The different Concert Managers also provided opportunities of listening to Recitals and Concerts at the Aeolian and Wigmore Halls.

Visitors.—During the year, in addition to large numbers of the General Public on the regular monthly Visiting Days, there were also Dr. Belzer of Amsterdam, Sir Watson Cheyne, Miss Nourse of Montreal, Mr. Davison of Manchester, Mr. R. R. Williams, H.M.I., and friends, Miss Wright and friends from Bolton, Miss Ellis from Leeds, and Dr. Cameron, Medical Officer for Durham.

Girl Guides.—These continue to prosper, an extra Patrol having been enrolled as well as six Brownies. In all there are now 28 girls, old and young, keenly interested in this kind of work.

Conclusion.—On the 1st March, 1922, commences the Jubilee Year of the College. The reiteration of the following facts will, it is hoped, prove not only to present friends and supporters, but to the public at large, that the claim of the Board of Governors for an Endowment Fund is not an unreasonable one.

1. High efficiency of the four courses of training provided by the College, viz., Literary, Music, Pianoforte Tuning, and Shorthand and Typewriting.
2. Employment by other Institutions of College graduates as teachers, both in music and scholastic work, *e.g.*, London, Birmingham, Newcastle, Glasgow, Southsea, Nottingham, Brighton, Swiss Cottage, etc.
3. Introduction of
   (a) Higher musical training, whereby the College pupils were the first blind people enabled to take the diplomas of the Royal College of Organists and the Royal Academy of Music as well as the degree of Mus. Bac. Up to date 22 students and graduates hold the Fellowship and 54 the Associateship of the Royal College of Organists, 36 the Licentiateship of the Royal Academy and 3 the degree of Mus. Bac. (Expense has prevented a larger number entering).
   (b) All forms of physical training—Gymnastics—with and without apparatus; Roller skating; Swimming and Life-Saving, 44 certificates and 17 medallions have been obtained from the Royal Life Saving Society); Cycling; Rowing.
   (c) Shorthand and Typewriting as a profession.
4. Graduates founders of schools in other parts of the world—Montreal, South Africa, Armenia, Burma, etc.
5. Help afforded to other nations and countries—U.S.A., Sweden, Norway, Russia, India, Japan, South America.

The College is therefore of Imperial and International value.

"A business man who wants success cannot afford to rest on his oars for a moment," neither can those who are working in the Kingdom of the Blind cease their efforts to secure improved equipment and the latest methods of teaching and training. Lack of means is at all times a serious clogging of the wheels of progress.

Every Blind child has a rightful claim to an education from those possessed of sight, an education, which, as Ruskin briefly says, "is the leading human souls to what is best, and making what is best out of them; the training which makes men happiest in themselves also makes them most serviceable to others."

Will you, by your kind contribution, help to maintain, strengthen and support the work of this pioneer College?

Signed on behalf of the Board of Governors,

LAMINGTON,

Chairman.

Board of Governors' Acknowledgments.

The Committee desire to express their grateful thanks to :—

H. B. Grimsdale, Esq., F.R.C.S., Hon. Ophthalmic Surgeon;

W. M. Mollison, Esq., Hon. Aurist;

S. W. Badgerow, Esq., Hon. Surgeon for throat and nose;

H. L. Balfour, Esq., for weekly Organ Recitals;

James Friskin, Esq., for two interesting Pianoforte Recitals.

Percy Waller, Esq., for weekly Pianoforte Recitals;

General Sir Archibald Hunter, G.C.B., D.S.O., M.P., and H. N. Casson, Esq., for lectures.

Messrs. Barr and Stroud for a demonstration on the Optophone.

Stewart Macpherson, Esq., for valuable lectures.

Miss Mary Harker, for lessons in Elocution;

Herbert Marshall Esq., for examining in the Pianoforte Department;

Sir John Stirling Maxwell, Bart., for an Annual Prize Typewriter;

Alfred Hollins, Esq.,
for an Annual Organ Prize to be awarded to the student who presents the largest repertoire of pieces on the Organ, any of which he can play when called upon;

Lady Campbell, for School Prizes and gifts to the pupils.

Mr. W. W. Smout's Committee, of Coventry, for many gifts to the pupils;

The Proprietors of the Norwood Weekly Herald.
for valuable assistance in connection with the Pianoforte Tuning Department;

The British Empire Shakespeare Society,
for Readings of Plays in the College Hall;

The Royal Academy of Music, The Crystal Palace, and the firms of L. S. Sharpe, Lionell Powell, and Ibbs and Tillett, for tickets to their Concerts and Recitals.

Principal's Annual Report.

OBITUARY NOTICES.

The Principal has regretfully to announce that Osmond L. Davage, of Sheffield, who graduated as an Organist, Choirmaster, and Teacher of Music, in December, 1916, died on the 11th April. He was an L.R.A.M., F.R.C.O., and winner of the "George Thomas Rose" Memorial Prize. In October, 1917, he was appointed organist of St. Andrews Church, Halstead, a position he was holding at the time of his death. He also had a considerable teaching practice which was steadily increasing.

Alfred Palmer, who graduated in 1883 as a Pianoforte Tuner, succumbed, after a long and painful illness, to tuberculosis on 2nd August. He started in business for himself the following year and continued successfully in Great Yarmouth until his death.

SUCCESSES.

Musical Deparament.

Royal Academy of Music.—Licentiate Diploma:—Roma Harfoot and Dorothy Smalley.

Royal College of Organists.—Associate Diploma:—Richard Stephenson and Harold Uttley.

Trinity College, London.—Licentiate Diploma:—Sydney Jones.

Associated Board of the Royal Academy of Music and the Royal College of Music—

School Examinations—

Singing.—Lower Division:—Winifred Garland, Phyllis Humphreys, Vera Riley.
Higher Division:—Eva Harman, Maureen Macaulay.

Pianoforte.—Primary Division:—Leonard Paynter, Robert Clydesdale.
Elementary Division:—Keith Burrows, Phyllis Hooper (Distinction), William Pollard.
Lower Division:—Frank Duskin, Olwen Godfrey, Eva Harman, Phyllis Humphreys (Distinction).
Higher Division:—David Williams (Distinction).

Local Centre Examinations—

Singing.—Advanced Grade:—Kathleen Blake.

Pianoforte.—Advanced Grade:—Kathleen Blake, Ida Simpson.

Singing.—Intermediate Grade:—Jean Welsh.

Pianoforte.—Intermediate Grade:—Kathleen Fleet, Audrey Lidington (Honours), Emily Penn, Hilda Sage, Nora Smith, Elsie Whitehead.

Royal Normal College Graduation Certificate:—Robert John Wyeth, L.R.A.M., A.R.C.O.

Special Prizes.

The "George Thomas Rose" Annual Memorial Prize for Progress in Music:—Thomas Marshall.

The "Alfred Hollins" Annual Organ Prize for the Student who presents the largest repertoire of pieces for the Organ, any of which can be played when called for. Minimum number of pieces required, thirty —Harold Uttley.

The total successes for the Musical Department thus numbers 33.

LITERARY DEPARTMENT.

Oxford University, St. John's College—Entrance Examination: Eric Dowdell.

Board of Education.—Preliminary Examination:—John Canty, John Dixon, Mabel Highcock.

PIANOFORTE TUNING DEPARTMENT.

Royal Normal College Tuning Graduation Certificate:—Cyril Frederick Bedford, William Farrow, John Walter Finan, Hedley Egbert Horner, Charles Jones, Albert William Lander, Gordon Hope Laxton, Claude Nelson Mewett, William Platt, James John Edward Potten, Ian Richard Sadler, Arthur George Whitton.

SHORTHAND AND TYPEWRITING DEPARTMENT.

Royal Normal College Graduation Certificate:—Joan Burnitt, Alice Mary Lewis, Mary Slack.

Leaving Certificate:—Freydis Anderson, Amy Deborah Francis, Annie Norris.

EMPLOYMENT.

Sixteen students graduated during the year, but two, Ian Sadler and Arthur Whitton are continuing their studies and preparing for higher Musical Examinations. Of the fourteen, nothing has as yet been heard from two and one is still looking for a post, the remaining eleven are occupied as follows:—

Alice Lewis, Association for Promoting General Welfare of the Blind, Tottenham Court Road, as a typist.

Mary Slack has commenced private teaching.

Cyril Bedford, private work and teaching at the West of England Institution for the Blind.

William Farrow, private tuning and concert work.

Hedley Horner, with Messrs. Altonse Cary & Sons, Newbury.

Albert Lander, private tuning and music teaching.

John Finan, Gordon Laxton, Claude Mewett, William Platt and James Potten, private tuning.

GENERAL.

The College closed in December with 141 pupils.

The health of the pupils, except for an epidemic of influenza, has been excellent.

Changes of Staff.—In the School Department Miss Hogg and Miss Page resigned and the vacancies were filled by Miss Cornelius and Miss Kennedy.

At Walmer, Miss Damant was succeeded by Mrs. Downey and Miss Powell took over the work of the Primary Matron for the Summer Term.

Performances by Pupils.—Barbara Brand and Florence Easter gave successful readings of Scripture at the Annual Meeting of the British and Foreign Bible Society, at the Guildhall, the Lord Mayor presiding. The Senior Girls' Westminster Club gave a Concert for the Upper Norwood Total Abstinence Society and the Upper Norwood Empire Club. The Choir also provided seven Concerts, three at the North End Hall, Croydon, and one each at the Park Hall, Sydenham; the Moffatt Road Church, Thornton Heath; and the North London Homes; the Choir also assisted at a Garden Party in connection with the Croydon Parish Church. Sydney Jones' Organ Recital at St. Clement's Dane, Strand, was a great success and the music provided at the Town Hall, Paddington on behalf of the Barclay Workshops for the Blind was much appreciated.

Concerts. — In addition to the Concerts spoken of in the Report of the Board of Governors, at the Crystal Palace, opportunities were afforded the pupils of attending performances at the Aeolian Hall and Wigmore Hall.

Lectures and Recitals.—Miss Elsie Horne, assisted by Miss Birnage, provided another very interesting and instructive Lecture on "Form in Music."

Mr. James Friskin, a former professor, gave two interesting Piano Recitals.

The Upper Norwood "Nine O'clocks" most kindly allowed the Concert, provided for them by the London String Quartette, to be given in the College Hall so that the pupils might be afforded the opportunity of hearing the performances.

Mr. H. N. Casson delivered a fascinating Lecture on "Wonders of the Human Body" or "Body Engineering"; Sir Archibald Hunter one on "Reminiscences," and the Rev. Charles Wilson, of Christ Church, an address on "Cheerfulness."

Mr. Lundy, of Messrs. Barr and Stroud, assisted by Miss Mary Jameson, a former pupil, gave an interesting demonstration of the Optophone.

During the year Mr. Lines and Mr. Kelly amplified their actual teaching in the Tuning Department by lecturing on such subjects as "How to work up a Private Connection"; "How to become introduced to a Firm"; "Pedal Work"; "Polishing"; "Sticker Action"; "Tone," etc.

British Empire Shakespeare Society (Norwood Branch).—The members of the Society read during the year "Fanny's First Play," Barnard Shaw, "Henry IV." (part 2), "Henry VIII.," and "Henry V." The number of readings now total forty-two.

College Functions. — Under the direction of Miss M. A. Harker, the Senior Boys produced very fine performances of "Bubbles" and "Vice Versa," while the Girls held a very successful Concert on behalf of the "Waifs and Strays" looked after by the Girls' Friendly Society.

The Club Socials and Cinderellas continue flourishing.

Sports Days' were successfully carried through in July by both the Boys' and Girls' Schools.

GUY M. CAMPBELL,
Principal.

The Royal Normal College and

Dr. INCOME AND EXPENDITURE ACCOUNT

1920. £ s. d.	INCOME.	£ s. d.	£ s d.
	To Pupils' Accounts:—		
10,242 3 7	Contributions from Public Bodies, etc.		11,478 4 5
	,, Government Grants:—		
924 11 0	Elementary, Secondary and Training College Departments ...		824 10 0
569 15 0	,, General Subscriptions	558 11 0	
614 17 6	,, General Donations	542 19 3	
			1,101 10 3
	,, Contribution from Carnegie Trust towards renovation of Organ ...		645 0 0
	,, Legacies:—Transferred from Endowment Fund	141 0 0	
	,, Legacy from the Exors. of the late Lord Downham to be applied at the absolute discretion of the Principal for the benefit of the College	100 0 0	
			241 0 0
	,, Interest:		
50 0 0	War Loan (Hornshaw Request) ...	50 0 0	
1,176 3 0	War Loan and War Bonds ...	969 13 9	
18 15 0	Argentine Railway Stock	31 10 0	
3 12 0	Norwood Volunteers' Rent ...		
	Sundries	3 3 0	
1,248 10 0			1,054 6 9
	,, College Endowment Fund: Transferred to meet extraordinary expenditure upon repairs to		
2,215 0 0	,, property		
72 0 0	,, Equipment Fund Contributions ...	29 2 0	
	,, do. do. Sale of Tools	55 13 2	
			84 15 2
£15,886 17 1	Forward		£15,429 6 7

Academy of Music for the Blind.

FOR THE 12 MONTHS ENDED 31ST DECEMBER, 1921. **Cr.**

1920. £ s. d.	EXPENDITURE.	£ s. d.	£ s. d.	£ s. d.
	By Education :			
	Salaries :			
1,823 8 0	General	2,132 10 0		
1,220 11 0	Musical	1,353 0 3		
504 11 2	Technical ...	613 5 0		
			4,098 15 3	
133 4 2	Appliances, Books, School Stationery, etc.		112 3 6	
35 13 7	Repairs to Pianos, Organs, Books, etc.		712 3 7	
28 15 3	Travelling of Pupils to Concerts, Recitals, etc.		28 11 3	
	Sundries		15 14 9	
3,746 3 2				4,967 8 4
	,, Maintenance :			
1,417 13 5	Salaries and Wages		1 534 3 0	
3,594 5 8	Provisions		3,284 19 11	
1,265 2 11	Fire and Lighting		1,172 2 10	
575 4 0	Washing and Cleaning		526 0 10	
15 10 6	Haberdashery		15 16 5	
14 2 3	Registry Office Fees and Household Sundries		21 0 0	
6,881 18 9				6,554 3 0
33 3 6	,, Nursing and Medicine		49 7 3	
59 0 0	,, Medical Officer's Salary		80 0 0	
39 5 0	,, Dental Surgeon's Salary		50 0 0	
31 8 2	,, National Health Insurance ...		43 2 10	
162 16 8				222 10 1
	,, Office Expenses :			
397 0 0	Salaries		514 13 7	
79 4 1	Stationery		40 8 11	
108 17 3	Postages, Telegrams & Telephone		73 19 5	
585 1 4				629 1 11
	,, Garden Outlay :			
362 5 0	Wages		397 2 6	
88 17 9	Requisites		13 3 3	
451 2 9				410 5 9
£11,827 2 8		Forward ...	... ...	12,783 9 1

The Royal Normal College and

Dr. INCOME AND EXPENDITURE ACCOUNT

1920. £ s. d.		£ s. d.
	INCOME—*continued.*	
15,886 17 1	Forward	15,429 6 7
	To Balance :	
491 5 10	Expenditure in excess of Income for Year	95 1 10
£16,378 2 11		£15,524 8 5

Academy of Music for the Blind.

FOR THE 12 MONTHS ENDED 31ST DECEMBER, 1921. Cr.

1920. £ s. d.	EXPENDITURE—*continued.*	£ s. d.	£ s. d.
11,827 2 8	Forward		12,783 9 1
	By General Expenses:		
	Interest on Overdraft and Banker's Charges	7 3 8	
932 15 4	Rent, Rates, Taxes & Insurance	1,049 14 2	
199 4 8	Printing and Stationery ...	193 9 6	
2,893 8 9	Alterations, Fixtures & Repairs	1,108 4 2	
254 9 11	Renewals, Wear & Tear, &c. ...	210 9 1	
35 11 11	Travelling Expenses	45 17 0	
63 12 1	Concerts and Meetings for the College	8 5 6	
0 12 3	Unemployment Insurance ...	8 15 11	
	Audit (two years)	25 4 0	
59 2 7	Sundries	18 13 4	
4,438 17 6			2,675 16 4
112 2 9	,, Equipment Fund		65 3 0
£16,378 2 11			£15,524 8 5

The Royal Normal College and

Dr. **ENDOWMENT**

1920. £ s. d.		£ s. d.	£ s. d.
2,763 19 4	To Balance as per last account ...		70 9 10
3 3 0	,, Subscription		
1 1 0	,, Donations		3 17 0
	,, Legacies:		
	Exors. of the late Robert Jardein	1,293 15 0	
	Exors. of the late W. G. Olpherts	100 0 0	
	Exors. of the late Miss A. Goff ...	91 0 0	
	Exors of the late Miss K. R. Smee	50 0 0	
495 5 7			1,534 15 0
22 0 11	,, Interest on Deposit		2 8 9
£3,285 9 10			£1,611 10 7

Dr **GEORGE THOMAS ROSE**

£ s. d.		£ s. d.
20 16 10	To Balance as per last Account ...	22 17 10
12 11 0	,, Dividends—Midland Rly. Stock ...	12 11 0
£33 7 10		£35 8 10

Academy of Music for the Blind.

FUND.

Cr.

1920. £ s. d.		£ s. d.	£ s. d.
1,000 0 0	By Investment in War Loan		
	,, Central Argentine Railway, Ltd. Consolidated Ordinary Stock ...		1,293 15 0
2,215 0 0	,, Transfer to General Fund		141 0 0
	,, Deposit at Barclay's Bank ...	150 0 0	
70 9 10	,, Balance do.	26 15 7	
			176 15 7
£3,285 9 10			£1,611 10 7

MEMORIAL PRIZE FUND.

Cr.

£ s. d.		£ s. d.
10 10 0	By Prize to T. Marshall	10 10 0
22 17 10	,, Balance	24 18 10
£33 7 10		£35 8 10

Dr. **BALANCE SHEET**

1920. £ s. d.	LIABILITIES.				£ s. d.
2,029 6 5	To Tradesmen's Accounts, Salaries, etc., unpaid at 31st Dec., 1921				1,091 2 9
522 17 10	,, George Thomas Rose Memorial Prize Fund				524 18 10
	,, Capital Account:				
	Balance as per last Account			40,329 2 7	
	Less: Expenditure in excess of Income for year 1921 ...	95 1 10			
	Depreciation of Freehold and Leasehold Estate, Furniture, etc.	1,052 2 11			
				1,147 4 9	
40,329 2 7					39,181 17 10
20,630 9 10	,, Endowment Fund				22,030 10 7
£63,511 16 8					£62,828 10 0

31st DECEMBER, 1921. **Cr.**

1920. £ s. d.	ASSETS.	£ s. d.	£ s. d.
	By Freehold and Leasehold Estate Buildings, etc.:		
	Balance as per last Account	36,436 18 11	
36,436 18 11	*Less:* Depreciation	910 18 6	
			35,526 0 5
	,, Furniture, Fixtures, Appliances and Musical Instruments:		
	Balance as per last Account	5,648 14 0	
5,648 14 0	*Less:* Depreciation	141 4 5	
			5,507 9 7
1,214 4 6	,, Pupils' Accounts outstanding ...		935 0 11
	,, Investment held on behalf of the George Thomas Rose Memorial Prize Fund:		
500 0 0	£716 16 11 Midland Rly. Co. 2½% Perp. Pref. Stock ..		500 0 0
	,, Investments held on behalf of the Endowment Fund:		
	£4,500 Reg. National War Bonds, 1927 ...		
	£2,500 Reg. National War Bonds, 1928, Series II. ...	18,560 0 0	
	£2,000 Reg. National War Bonds, 1928, Series III. ...		
	£10,158 : 18 : 4 5% War Stock 1929/47		
18,560 0 0	£2,250 Central Argentine Rly. Ltd. Consolidated Ordinary Stock	1,293 15 0	
			19,853 15 0
	,, Cash at Bank and in Hand:		
	Endowment Fund Current Account	26 15 7	
	Endowment Fund Deposit Account	150 0 0	
1,151 19 3	General Fund Current Account	329 8 6	
			506 4 1
£63,511 16 8			£62,828 10 0

We have examined the above Balance Sheet, dated 31st December 1921, and the Income and Expenditure Account attached thereto with the books and vouchers, and find them to be correct in accordance therewith.

MIALL, WILKINS, AVERY & Co., *Auditors.*

Chartered Accountants.

52, Coleman Street, London, E.C. 2.
2nd May, 1922.

List of Donations

FOR THE

GENERAL PURPOSES OF THE COLLEGE.

RECEIVED FROM 1ST JANUARY TO 31ST DECEMBER, 1921.

The Principal will be glad to be informed of any inaccuracies in this List.

	£	s.	d.
Special			
Alexandra Day Collection Fund, per Miss C. May Beeman	100	0	0
Armourers, The Worshipful Company of	5	5	0
Carnegie United Kingdom Trust, The, toward Renovation of Organ	645	0	0
Fenn, Miss, per Her Most Gracious Majesty Queen Alexandra	30	0	0
Grimthorpe, The late Lord, Charity Fund, per the Trustees	25	0	0
Proceeds of 3 Concerts, per W. Reade, Esq.	60	0	0
Skinners, The Worshipful Company of	5	5	0
Firms.			
Bishops Stortford Mineral Water Co., Ltd.	0	5	0
Blanckensee & Son, Ltd.	2	2	0
Bowes and Kent, Messrs.	1	1	0
Claydon & Co., Ltd., Messrs. F.	0	10	6
Collard & Collard, Ltd., Messrs.	2	2	0
Co-operative Wholesale Society, Ltd.	5	5	0
Crusader Manufacturing Co., The	1	1	0
Dimier Bros. & Co., Messrs.	1	1	0
Drabble & Sons, Ltd., Messrs. F. H.	1	1	0
Drake, Driver & Leaver, Ltd., Messrs.	1	1	0
Evans and Co., Ltd., Messrs. D. H.	1	1	0
Hurst & Son, Messrs.	2	2	0
Amounts forward ...	£889	2	6

	£	s.	d.
Amounts forward ...	£889	2	6
Ideal Clothiers, Ltd., The	2	2	0
Johnsen, Jorgensen & Wettre, Ltd., Messrs.	3	3	0
Lear, Browne & Co., Messrs.	0	10	0
Michael Nairn & Co., Ltd., Messrs.	2	2	0
Morums Export Ltd., Messrs.	1	1	0
Stephenson, Clarke & Co., Messrs.	10	10	0
Taylor & Hartley, Ltd., Messrs.	5	0	0
Toy & Winslow, Messrs.	1	1	0
Individuals.			
Andrews, Miss A. F.	1	0	0
"An Essex Woman"	0	5	0
Anon.	5	0	0
Anon.	1	0	0
Anon.	0	10	0
Anon.	0	5	0
Armitage, Miss	0	10	0
Aynsley, H. J., Esq.	1	1	0
Balchin, Miss Alice	1	5	0
Ball, Miss E. C.	0	12	0
Balleine, F. E., Esq.	1	11	3
Balls, Miss M. C.	1	1	0
Balls, Miss M.	1	1	0
Bartholomew, Miss M.	1	1	0
Beddowe, Mrs.	1	1	0
Beecroft, Miss J.	4	0	0
Bennett, Mrs. Fred	1	1	0
Bennett, R., Esq., D.L.	1	0	0
Bensusan, Mrs. M. L.	1	1	0
Blee, Mrs. Lindsay	1	1	0
Blundell, Miss	0	10	0
Boileau, Lady	1	0	0
Bottomley, E., Esq.	0	10	6
Bowen, F. H., Esq.	2	0	0
Amounts forward ...	£943	18	3

	£	s.	d.
Amounts forward ...	£943	18	3
Bressy, S., Esq.	2	0	0
Brinsley, The Late Mrs., per Miss Brinsley	1	1	0
Burls, Lady Grant	1	0	0
Browne, Rev. E. L.	1	0	0
Channing, The Hon. Julia	0	5	0
Cheyne, Sir Watson	1	1	0
Christ Church, Gipsy Hill, Collection	3	13	4
Chubb, F. J., Esq.	1	1	0
Clay, Mrs. M. J.	1	1	0
Clerk, Colonel R. M.	1	1	0
Cooper, The Misses Pencliffe	7	10	0
Crabb, Miss	1	0	0
Crystal Palace Football & Athletic Club, The Directors of the, per E. F. Goodman, Esq.	10	0	0
Cumisky, William J., Esq.	2	0	0
Cutler, Miss	5	5	0
Darbyshire, Miss	0	10	0
Darbyshire, Mrs.	2	0	0
Deacon, Miss M.	1	0	0
Dean, Miss	1	0	0
Dennett, H. R., Esq.	0	2	6
de Pass, Chas., Esq.	0	10	0
Donaldson, Sir George.....	10	10	0
Doudney, Miss	0	10	0
Eggleston, C., Esq.	1	1	0
Emerson, Mrs.	0	5	0
"E. M. H."	0	5	0
Eumorfopoulos, Miss E. ...	0	5	0
Findlay, I. S., Esq.	1	1	0
Fleming, Rev. A., D.D....	0	5	0
Gabbitas, Mrs.	3	0	0
Gardiner, Mrs. E. B.	1	0	0
Gardiner, W. G., Esq. ...	1	1	0
Garrett, Mrs. E.	0	5	0
Garrett, Miss W. M.	0	5	0
Gibson, S., Esq.	1	1	0
Gladstone, Henry N., Esq.	5	0	0
Glen-Coats, Sir Thomas, Bart., C.B.	10	0	0
Godwin, Mrs.	1	0	0
Goldring, A. R., Esq.	1	1	0
Gray, Melville, Esq.	2	0	0
Grey, Miss	0	5	0
Amounts forward ...	£1,027	19	1

	£	s.	d.
Amounts forward ...	£1,027	19	1
Griffiths, H. J., Esq.....	1	1	0
Harman, Esq.	0	4	2
Harrison, Mrs.	1	0	0
Hill, Miss	0	10	0
Hill, The Misses	1	1	0
Hinkes, J., Esq.	1	0	0
Hooper, J. P., Esq.	5	0	0
Hoyle, Richard, Esq.	5	0	0
Hull, E. C. P., Esq.....	1	1	0
Ireland, Mrs.	2	2	0
Ireland, A. C., Esq.	1	0	0
James, Miss Edith E. ...	1	1	0
"J.E.C."	2	2	0
Jeffrey, H., Esq.	0	10	6
Jones, Lt.-Colonel John ...	1	0	0
Jones, John, Esq.	1	0	0
Knowles, Thomas, Esq.....	1	1	0
Lamington, Rt. Hon. Lord, G.C.M.G., G.C.I.E.	5	0	0
Lee, J., Esq.	1	1	0
Liddon, E., Esq.	1	1	0
Lister, The Misses	3	0	0
Lomax, Miss	1	1	0
Lomax, F. G., Esq.....	2	2	0
London County & Westminster & Parr's Bank, Ltd., Collected in Secretary's Office of the, per Miss H. M. Bentley	1	6	0
London, J., Esq.	0	10	6
Love, Wm. Mc. N., Esq....	2	2	0
Lundholme, Miss	0	10	0
Lungley, Miss M.	0	5	0
Lyne, W. H., Esq.	0	5	0
McClelland, Miss	1	0	0
McKecknie, P., Esq.	1	0	0
Macpherson, Stewart, Esq.	2	2	0
Mallett, Chas. F., Esq....	0	10	6
Manning, A., Esq. (kindly collected)	4	0	0
Matthews, Mrs. M. D.	0	10	0
Mathews, P. W., Esq.....	1	1	0
Mathews, Mrs. Staverton	1	1	0
Meakin, F., Esq.....	1	1	0
Meggy, A., Esq.	1	1	0
Amounts forward ...	£1,085	2	9

	£	s.	d.
Amounts forward ...	£1,085	2	9
Mellish, W. M. Burnett, Esq., per G. M. C.	5	5	0
Meyer, Theodore, Esq. ...	2	2	0
Michell, R. C., Esq.....	3	3	0
Mocatta, Mrs. Elkin	2	2	0
Molteno, Mrs.	2	2	0
Moncrieff, Lady Scott	1	0	0
Morley, Rt. Rev. Bishop...	0	5	0
Moser, E. B., Esq.	2	2	0
Muspratt, E., Esq.	2	2	0
Neale, Sir H. V., K.C.B....	2	2	0
Oakley, Mrs. James	1	1	0
Oliverson, C. H., Esq. ...	10	0	0
O'Neill, William, Esq. ...	1	1	0
Onslow, Hon. Emily	1	1	0
Orpin, E. J., Esq.	1	1	0
Overstone, Mrs.	1	0	0
Owen, Miss N.	1	1	0
Pearson, Mrs. F. J.	1	1	0
Phillips, Miss C.	2	0	0
Poole, Mrs. S. A.	1	1	0
Pritchard, W., Esq.	1	1	0
Proctor, Sir Henry, E. E.	2	2	0
Rathbone, S., Esq.	3	3	0
Read, Mrs.	0	10	0
Read, Mrs. E. H.	0	10	0
Reading, Miss H.	0	10	0
Reid, Charles, Esq.	0	5	0
Rey, E. S., Esq.	1	1	0
Rich, Mrs.	1	0	0
Russell, Neville C., Esq.	1	1	0
St. Mary's Church, Balham, per Rev. D. Bryant	5	0	0
Amounts forward ...	£1,143	17	9

	£	s.	d.
Amounts forward ..	£1,143	17	9
Sassoon, Mrs. Meyer	1	0	0
Sharp, William, Esq.	2	2	0
Slater, Mrs. E.	1	1	0
Smith, Dorrien, Rear-Admiral A. H.	1	0	0
Sneath, G., Esq., J.P. ...	2	2	0
Spikens, W. C., Esq.	5	0	0
Sutton, Arthur W., Esq.	1	1	0
Teacher, Wm. C., Esq. ...	1	0	0
Teale, F. Pridgin, Esq....	2	0	0
Thornton Heath, Moffat Road United Methodist Church, Proceeds of Concert, per T. O. Shutter, Esq.	5	0	0
Topham, W. H., Esq.	1	1	0
Tregoning, J. S., Esq., M.A.	1	1	0
Trier, T. R., Esq.	2	2	0
Urquhart, Miss	1	0	0
"W."	1	0	0
Waddon Distress Fund, The, pr. A. Caddick, Esq.	8	0	0
Walker, W. G., Esq.	0	5	0
Walters, Mrs.	0	5	0
Waterhouse, Miss F. E. ...	1	1	0
Wavell, Mrs. Llewellyn ...	0	2	6
Wedmore, R., Esq.	1	1	0
Weekes, Miss H. A.	1	0	0
"W.H.T."	1	1	0
Whitbread, Miss	1	1	0
Wilkerson, Eliis, Esq.....	0	10	0
Williams, R. R., Esq.	1	0	0
Wood, Miss F.	0	4	0
Wyer, M. R., Esq.	1	1	0
Amounts forward ...	£1,187	19	3

List of Subscriptions

FOR THE

GENERAL PURPOSES OF THE COLLEGE

RECEIVED FROM 1ST JANUARY TO 31ST DECEMBER, 1921.

The Principal will be glad to be informed of any inaccuracies in this List.

	£	s.	d.
Firms			
Blind Tea Agency, Ltd., The	1	1	0
Brown & Polson, Messrs.	1	1	0
Calderara, Messrs. S. & A.	1	1	0
Chorley & Pickersgill, Ltd., Messrs.	1	1	0
Cox & Sons, Messrs. G. T., Ltd.	1	1	0
Crampton & Sons, Ltd., Messrs.	0	5	0
Ford & Co., Messrs. A. W.	0	10	0
Nestlé & Anglo-Swiss Condensed Milk Co., The	5	5	0
Reckitt & Sons, Ltd., Messrs.	5	5	0
Individuals.			
Acworth, Mrs.	5	0	0
Allbut, Miss	1	1	0
Allen, Mrs. C. H.	0	10	6
Armitage, Dr. Florence	0	5	0
Armitage, Miss Helen	2	2	0
Arrowsmith, E. M., Esq.	1	1	0
Arundel, E. W., Esq.	0	10	0
Aste, Miss	1	1	0
Attenborough, Mrs. A.	0	10	0
Aukland, Mrs. J.	1	1	0
Auldjo, Miss	0	10	6
Austin, Mrs. A.	0	5	0
Baird, Mrs.	1	0	0
Balfour, Mrs. Charles	1	0	0
Banfield, Mrs. J. S.	1	0	0
Barbour, Lady	1	0	0
Barnard, A., Esq.	0	5	0
Baron, The Misses	0	2	6
Barrett, F. T., Esq.	0	10	0
Batchelor, Miss	1	1	0
Baxendale, C. Esq.	2	2	0
Beddow, Miss	2	0	0
Beddow, Alfred, Esq.	10	10	0
Beddow, Miss E. A.	2	2	0
Beddow, J., Esq.	6	6	0
Bell, Miss Emily	1	0	0
Amounts forward ...	£60	5	6

	£	s.	d.
Amounts forward ...	£60	5	6
Belmore, Rt. Hon. Earl of	1	0	0
Benecke, P. V. M., Esq.	1	1	0
Bennion, Mrs.	0	5	0
Bennion, J. Rowe, Esq.	0	5	0
Bewley, Robert, Esq.	0	10	0
Bidwell, Miss	1	1	0
Bishop, F. C., Esq.	1	0	0
Blaikie, Mr. & Mrs. J.	0	10	6
Bleyard, George, Esq.	1	1	0
Boadle, John W., Esq.	1	1	0
Boam, T., Esq.	1	1	0
Body, C., Esq., J.P.	1	1	0
Braddon, Mr. & Mrs.	0	10	6
Brayshay, Mr. & Mrs.	1	1	0
Brewster, Miss Jenny	1	0	0
Bright, Thos. J., Esq.	1	1	0
Brighton, J. A., Esq.	0	10	6
Brooke, Henry W., Esq.	1	1	0
Brown, Miss	0	10	6
Brown, Mrs. A. W.	0	10	6
Browning, Mrs. Boyd	1	1	0
Brownlie, Mrs.	0	5	0
Buchanan, Mrs.	3	3	0
Burdon, Colonel Rowland	1	0	0
Butcher, Mr. and Mrs. F. J.	2	2	0
Butler, Miss E. D.	1	15	0
Caldicott, Miss	1	1	0
Caldicott, The Rev. C. B.	1	1	0
Campbell, Col. F., C.B.	5	5	0
Campbell, Mrs. J. V.	1	1	0
Carter, Mrs. T. A.	1	0	0
Cary, Mrs.	2	2	0
Chadwick, Miss E.	1	0	0
Chamier, Major-General, F. E. A., C.B., C.I.E.	2	2	0
Champion, Miss A. J.	2	2	0
Champion, Miss E.	3	3	0
Chance, Sir Wm., Bart.	1	1	0
Chapman, Mrs. H.	1	1	0
Charles, The Misses E. & S.	0	5	0
Clark, Mrs.	2	2	0
Amounts forward ...	£109	19	0

	£	s.	d.
Amounts forward ...	£109	19	0
Clarkson, Mrs. W.	1	1	0
Clemson, Mrs. T. O.	3	3	0
Clifton, Miss	0	5	0
Cobb, Mrs.	0	10	0
Cockburn, The Misses	1	1	0
Cohen, Mrs. Solomon	1	1	0
Coldstream, G. E. R. Esq.	2	2	0
Connell, F. A. H., Esq....	1	0	0
Cooper, R., Esq.	1	1	0
Coulson, J., Esq.	1	0	0
Cripps, William, Esq.	0	10	0
Croggan, Mrs. W. R. W.	0	10	0
Cropley, Miss	0	10	6
Crosfield, Miss	1	1	0
Cussons, Mrs., per Miss Haller	1	1	0
Darbyshire, Mrs.	1	1	0
Davidson, Miss F. M. G....	0	5	0
Davis, Mrs.	1	1	0
Dawson, Lady	1	1	0
Deedes, Miss I. M.	1	1	0
Delph, Miss H.	1	1	0
Denny, Mrs. Edward	1	1	0
Denny, E. H., Esq.	10	10	0
Denton, Mrs.	1	1	0
"D. J."	2	0	0
Donkin, E. H., Esq.	0	10	0
Dow, Alexander, Esq.	1	1	0
D'Oyly, Mrs. G.	1	1	0
Drury-Lowe, Lady	0	5	0
Drybrough, T. B., Esq. ...	10	0	0
Dunlop, Miss	2	0	0
Elliott, S., Esq.	2	0	0
Evans, Miss A.	1	1	0
Fawcett, Mrs. H.	2	2	0
Ferens, Rt. Hon. T. R., per Miss Haller	3	3	0
Finch, Rev. W. R.	1	0	0
"F.I.H.L."	2	2	0
Forster, Miss	0	10	0
Foster, Miss	2	10	0
Foster, W. F., Esq.	10	0	0
Fox, Mrs. W.	0	10	6
Freeland, Mrs. R.	0	10	6
Freshfield, Miss J.	3	3	0
Furneaux, Mrs.	1	1	0
Gardiner, F. C., Esq.	1	1	0
Gardiner, J. W., Esq.	1	1	0
Geare, H. C., Esq.	1	1	0
Amounts forward ...	£193	10	6

	£	s.	d.
Amounts forward ...	£193	10	6
Gibson, Miss E. B.	0	10	6
Gilkinson, Mrs.	2	2	0
Glyn, Lady	1	0	0
Goldhawke, Miss Mary ...	0	10	0
Goldhill, David J., Esq....	1	1	0
Gordon, Miss Isabel	1	1	0
Gore, Lt.-Col., F. A.	1	1	0
Gray, Mrs. F. J.	1	1	0
Griffith, I. C., Esq.	5	5	0
Groves, W. G., Esq.	1	1	0
Hadgraft, Miss B. M.....	0	5	0
Haller, Miss	0	10	0
Haller, Miss A. M., per Miss Haller	0	10	0
Haller, A. S., Esq., per Miss Haller	1	1	0
Hare, Dr. Dorothy	2	2	0
Harvest, D. R., Esq.	1	1	0
Hatch, Mrs.	1	0	0
Hocart, Mrs.	1	1	0
Holland, Mrs. H.	1	0	0
Hollins, Alfred, Esq.....	1	1	0
Holman, J. R., Esq.....	0	5	0
Holmes, G. F., Esq., per Miss Haller	1	1	0
Howard, J., Esq., J.P. ...	1	1	0
Jackman, C. Ernest, Esq.	1	1	0
James, Robert, Esq.	2	2	0
James, Stanley, Esq.	1	1	0
James, Miss Theodora.....	0	5	0
Jefferiss, Henry, Esq.	1	1	0
Jervis, Miss H. S.	1	1	0
"J. F. P."	1	0	0
Johnson, Mrs. Walter	1	1	0
Johnston, Sir George Lawson	2	2	0
Jordan, Mr. & Mrs.....	2	2	0
Kay, Miss F.	0	2	6
Khuder, I., Esq.	1	10	0
Kimber, Sir Henry	2	0	0
Lambrick, J., Esq.	1	0	0
Lancaster, Miss E.	1	1	0
Latham, F. L., Esq.	2	0	0
Lawrence, The Hon. Lady	2	0	0
Lawrence, Lady Durning	5	0	0
Lawrence, H. E., Esq. ...	1	1	0
Lawrence, Dr. W. F.	2	2	0
Leonard, W. J., Esq.	1	1	0
Lewis, Miss Olive	1	0	0
Amounts forward ...	£252	14	6

	£	s.	d.
Amounts forward ...	£252	14	6
Lewis, Mrs. Waller, per Mrs. H. C. Willis	0	10	0
Lloyd, Mrs. C.	5	5	0
Lock, Miss Emily	0	10	0
Love, Miss H.	1	1	0
Lovejoy, Miss A. B. Cecil	1	1	0
Low, A. G., Esq.	2	0	0
Lucas, J. P., Esq.	1	1	0
Lucking, R. A., Esq.	2	0	0
Lumsden, Miss A. L.	1	0	0
Lyall, Miss C.	1	1	0
Lyth, R. T. C., Esq., J.P., per Miss Haller	0	10	6
Macan, Miss C.	1	0	0
MacAndrew, Miss	5	0	0
MacCall, Mrs.	0	10	6
Mackenzie, Mrs. J. V.	1	1	0
Mackinlay, Lt.-Col. G.	0	10	6
Mackinnon, Mrs. Duncan, per Miss Love	3	0	0
Mann, Miss	1	1	0
Marshall, Mrs. Dendy	0	10	0
Martin, H. J., Esq.	1	1	0
Marzetti, C., Esq.	2	0	0
Matherson, Miss M. Janet	0	10	6
Maxwell, Miss	1	0	0
Megaw, Mrs.	2	0	0
"M.E.N."	1	0	0
Metcalfe, Sir Charles	1	1	0
Miller, F. W., Esq.	2	2	0
Miller, Sir John O.	2	2	0
Miller, J. Boyd, Esq.	5	5	0
Millidge, Miss C. M.	2	2	0
Milroy, Mrs.	1	1	0
Moeller, Mrs. Hurst	1	1	0
Moeran, Rev. J. & Mrs.	1	1	0
Moon, Mrs.	1	1	0
Mortimer, Colonel H. B.	1	1	0
Mosenthal, Mrs. George	1	1	0
Mott, George E., Esq.	2	2	0
Mundella, Miss	1	10	0
Muspratt, Miss	1	0	0
Noakes, Miss	0	10	0
Noon, J., Esq.	0	12	0
Ogle, Mrs.	1	0	0
Oram, R. A., Esq.	0	10	0
Ord, Mrs.	1	1	0
Orlebar, Miss M.	1	0	0
Orpin, Mr. and Mrs. E. J.	1	1	0
Oxenham, Miss A. E.	1	1	0
Amounts forward ...	£319	3	6

	£	s.	d.
Amounts forward ...	£319	3	6
Paget, Mrs. R.	1	1	0
Patteson, Mrs.	1	1	0
Paulin, Robert, Esq., per Miss Haller	5	0	0
Phelps, Miss	1	1	0
Phillips, Edward, Esq.	1	1	0
Phillips, T. W., Esq.	1	1	0
Pickering, Mrs.	2	2	0
Pike, Miss	0	2	6
Pilley, Mrs.	2	2	0
Pilley, F. H., Esq.	2	2	0
Portwine, J., Esq.	0	10	0
Powell, Mrs. G. Thompson	1	0	0
Price, George, Esq.	0	10	6
Price, William, Esq.	0	10	0
Priestman, Mr. Alderman F., J.P.	3	3	0
Puckle, Miss E. C.	0	10	6
Quare, H., Esq.	2	2	0
Ramsay, Miss	1	1	0
Reckitt, Sir James, Bart., per Miss Haller	1	1	0
Reep, The Misses	1	1	0
Roberts, Caradog, Esq.	1	10	0
Rogers, Rev. A. M. Coxwell	0	2	6
Rolfe, W., Esq.	1	1	0
Royston, H., Esq.	0	10	0
Russell, Miss H. C.	2	2	0
Salter, Miss	0	10	0
Samuelson, Francis, Esq.	2	2	0
Saunders, Mrs., per Miss Haller	1	0	0
Saunders, Charles, Esq., per Miss Haller	1	1	0
Scott, D. H., Esq., F.R.S.	1	10	0
Selle, S. Sherwood, Esq.	0	10	6
Seymour, Mrs. Culme	2	2	0
Shuttleworth, Mrs.	1	1	0
Skinner, Miss	0	5	0
Smeed, Miss	10	0	0
Smith, G., Esq.	1	1	0
Smith, Mrs. G. Poole	1	1	0
Soper, Mrs. W. G.	1	1	0
South, Miss M. F.	2	2	0
Stanier, Mrs. S. S.	1	0	0
Stevens, Miss C.	0	5	0
Strachan, Mrs. M.	1	1	0
Sutton, Mr. & Mrs. C. F.	1	1	0
Amounts forward ...	£381	5	0

	£	s.	d.
Amounts forward ...	£381	5	0
Swift, Miss H. M.	1	1	0
Symons, The Misses	1	1	0
Tanner, Miss Mary	1	1	0
Taylor, Lady	1	0	0
Thompson, Mrs.	1	1	0
Tollemache, Miss J.	0	10	6
Torkington, Miss	1	1	0
Tredgold, The Misses	0	10	0
Trotter, Miss E.	1	1	0
Twist, Miss	1	1	0
Walker, Miss M.	1	0	0
Wall, Wm., Esq.	2	2	0
Wallace, A. F., Esq.	2	0	0
Walrond, Miss M. L.	1	1	0
Ward, Mrs. L. M.	5	5	0
Amounts forward ...	£402	0	6

	£	s.	d.
Amounts forward ...	£402	0	6
Warde, Miss	1	1	0
Warren, Miss S.	2	2	0
Warren, Mrs. T. P.	1	1	0
Watling, Mrs.	1	1	0
West, Miss M. C.	1	1	0
Western, E. Y., Esq.	2	2	0
Western, G. A., Esq.	1	1	0
White, E., Esq.	3	3	0
White, F. A., Esq.	2	2	0
White, F. E. Esq.	1	1	0
White, Mrs. Orr	2	2	0
Woodford, Mrs. E. B. ...	0	10	0
Woods, Miss S.	0	5	0
Woollam, Mrs. Charles ...	1	1	0
Wright, Mrs. Frank	1	1	0
Wright, F. C., Esq.	1	10	0
Wright, Mrs. J. F.	1	1	0
Total ...	£425	5	6

Subscriptions

PAID THROUGH BANK.

	£	s.	d.
Abernethy, Mrs.	10	10	0
Acland, Rt. Hon. A. H. D.	1	1	0
Anon.	5	5	0
Anon.	5	0	0
Astell, R. J. V., Esq.	10	0	0
Beardmore, Mrs. R.	1	1	0
Benecke, P. V. M.	1	1	0
Bernard, Miss E. M.	1	1	0
Blake, R. N., Esq.	1	1	0
Bouverie, H. H. B., Esq....	5	0	0
Brown, J. A., Esq.	5	5	0
Budgeon, Miss E.	1	1	0
Campbell, Miss E. L. ...	5	0	0
Cheyne, Sir W. W.	1	1	0
Close, W. B., Esq.	2	0	0
Cracroft, Mrs. A. M.	1	1	0
Cure, E. Capel, Esq.	1	1	0
"E. A. D."	5	5	0
Evans, Mrs. Amy	2	2	0
Ford, C., Esq.	0	10	6
Gladstone, S. H., Esq.	5	5	0
Glendenning, G. H., Esq.	1	1	0
Hay, Walter R., Esq.....	1	1	0
Jorgensen, J., Esq.	2	2	0
Kaye, H., Esq.	2	2	0
Lambert, E. W., Esq.	1	1	0
Lawrence, Miss A. G.	1	1	0
Low, Chas. W., Esq.	5	0	0
Amounts forward ...	£83	19	6

	£	s.	d.
Amounts forward ...	£83	19	6
Lushington, Rev. T. G. L.	1	11	6
Mackinnon, Mrs. John ...	5	0	0
Maitland, A. C. R., Esq.	1	5	0
Marks, Mrs. A.	1	1	0
Moon, E. R. P., Esq. ...	5	0	0
Moore, C. H., Esq.	1	1	0
Pelly, Mrs. F. R.	1	1	0
Rolleston, Col. W. V.	1	1	0
Samuel, Miss L. F.	1	1	0
Samuel, Miss E.	1	1	0
Samuelson, F., Esq.	5	0	0
Schuster, L. F., Esq. ...	2	2	0
Shuttleworth, Rt. Hon. Lord	2	2	0
Simonds, Wm. M., Esq.	1	1	0
Snell, A. Saxon, Esq.	2	2	0
Strange, Miss L. G.	2	2	0
Tennant, J., Esq.	1	1	0
Thompson, Sir H. F. H.	3	3	0
Tubbs, Mrs. F. C.	1	1	0
Tyer, E. M., Esq.	0	10	6
Underwood, G., Esq.	1	1	0
Vaughan-Price, A. J., Esq.	0	10	0
Westlake, Mrs. A.	3	3	0
Williams, G. M., Esq.....	5	0	0
Zileri, Miss A. S.	0	5	0
Total ...	£133	5	6

Contributions

ON BEHALF OF INDIVIDUAL PUPILS.

RECEIVED FROM 1ST JANUARY TO 31ST DECEMBER.

Individuals.	£	s.	d.
Ade, Mr. Dudley	1	13	4
Alice Fenton Charity, The	10	0	0
Allen, Mr. T. W.	15	10	0
Allibone, Mr. H.	73	6	8
Andersen, Mr. C. F.	53	6	8
Apps, Mrs.	23	6	8
Ashley, Mr. J. W.	5	0	0
Ashton, Mr. D. M.	40	0	0
Bjolstad, Miss Sigrid	37	13	5
Blake, Mr. F. W.	40	0	0
Blondel, Mrs.	13	6	8
Brand, Mr. E.	86	13	4
Burgess, Mrs.	46	0	0
Burrows, Mr. H. G.	71	10	0
Canty, Mr. John	70	0	0
Churm, Mrs.	13	6	8
Clydesdale, Mr. Robert	63	0	0
Cope, Mr. H.	43	6	8
Cross, Mr. A. G.	60	0	0
Dowdell, Mr. W. J.	6	13	4
Ephraums, Mrs.	55	4	3
Escott, Mrs.	37	16	0
Farrow, Mr. F. W.	13	6	8
Fleet, Mr. W.	13	6	8
Fowler, Mr. F. J.	40	0	0
Gardner's Trust for the Blind	3102	0	0
Gibson, Mr. John	9	6	0
Gillies, Mr. John	10	0	0
Glasgow Committee, The	16	13	4
Glass, Mr. F.	5	0	0
Harding, Mrs., The Executors of the late	23	6	8
Harvey, Mrs.	24	10	0
Highcock, Mr. R.	7	0	0
Holmes, Mrs.	21	13	4
Holt, Mr. E.	20	0	6
Amounts forward	£4,172	16	10

	£	s.	d.
Amounts forward	4,172	16	10
Hooper, Mrs.	10	0	0
Howe, Mr. T.	4	0	0
Hutton, Mr. J. L.	26	13	4
Jones, Mrs.	3	6	8
Jones, Mr. W. H.	40	0	0
Lidington, Mrs.	6	13	4
Macaulay, Mr. J.	26	13	4
Maclean, Mrs. H.	81	13	4
Marshall, Mr. S.	17	0	0
Ministry of Pensions, Croydon Committee	7	7	0
Moles, Mr. J. W.	40	0	0
National Institute for the Blind	288	6	8
Neilsen, Captain Leif	25	0	0
Norris, Mrs.	3	6	8
O'Callaghan, Mrs.	13	6	8
Paulsen, Mr. S.	80	0	0
Pilkington, Bros., Ltd.	13	6	8
Poiner, Mr. J. W.	48	6	8
Radcliff, Rev. E. A.	60	0	0
Riddell, The Rt. Hon. Lord	60	0	0
Rosegg, Mr. A. O.	17	0	0
Sadler, Mr. J. E.	40	0	0
Smalley, Mrs.	40	0	0
Stephenson, Mrs.	55	0	0
Taylor, Mr. H.	48	6	8
Taylor, Mr. J. R.	40	0	0
Tripp, Mrs.	33	0	0
Turner, Mr. C.	20	0	0
West of England Institution for the Blind	11	13	4
Wills, Mrs.	65	0	0
Wood, Mr. A. F.	34	0	0
Wyeth, Mr. J. H.	28	0	0
Total ...	£5,459	17	2

	£	s.	d.
Guardians			
Brentford	18	15	0
Greenwich	26	13	4
Lambeth	10	0	0
Northwich	5	16	8
Salisbury	21	17	6
West Derby	57	10	0
Wrexham	30	0	0
	£170	12	6
School Authorities			
Aberdare	22	16	8
Acton	26	13	4
Barry	55	0	0
Bedfordshire	61	5	0
Birmingham	80	10	0
Bolton	55	0	0
Bradford	74	6	8
Brighton	18	6	8
Bristol	55	0	0
Bucks	102	18	4
Cardiff	76	5	0
Carmarthenshire	13	15	0
Cornwall	13	6	8
Coventry	76	5	0
Croydon	80	0	0
Cumberland	220	5	0
Derby	19	0	0
Durham	68	0	0
East Ham	152	10	0
East Riding	86	10	0
East Suffolk	26	13	4
Essex	73	6	8
Exeter	72	0	0
Gillingham	81	5	0
Glamorgan	128	6	8
Halifax	73	6	8
Amounts forward	1,812	11	8

	£	s.	d.
Amounts forward	£1,812	11	8
Hornsey	152	10	0
Kent	55	0	0
Lancashire	142	14	0
Leeds	36	13	4
Leicester	236	5	0
Lincoln	26	13	4
Liverpool	18	6	8
London County Council Elementary	951	0	1
London County Council Secondary and Gardner Trust Scholars	181	10	0
Maidstone	76	5	0
Middlesex	238	0	0
Monmouthshire	80	0	0
Mountain Ash	22	18	4
Newcastle-on-Tyne	134	0	0
Northamptonshire	18	6	8
Northumberland	262	16	0
Nottingham	68	15	0
Norwich	76	5	0
Oldham	101	13	4
Penge	186	13	4
Portsmouth	169	15	0
Rochdale	66	18	3
Staffordshire	41	13	4
Tottenham	153	6	8
Walthamstow	217	0	0
Warwickshire	127	0	0
West Ham	27	10	0
West Riding	214	10	0
Willesden	152	10	0
Wolverhampton	41	5	0
Worcestershire	36	13	4
Total ...	£6,126	18	4

Special Donations.

	£	s.	d.
Weaver, Miss M.	5	0	0
	£5	0	0

Special Prizes.

	£	s.	d.
Hollins, Alfred, Esq.	2	2	0
Maxwell, Sir John Stirling, Bart.	12	0	0
	£14	2	0

Equipment Fund.

	£	s.	d.
Gibson, L., Esq.	2	2	0
The National Institute for the Blind (donation)	27	0	0
Sale of Equipment	55	13	2
	£84	15	2

Legacies received during 1921.

	£.	s.	d.
Downham, The Executors of the late Lord	100	0	0
Goff, The Executors of the late Miss Annie	91	0	0
Jardein, The Executors of the late Robert	1,893	15	0
Olpherts, The Executors of the late W. G., Esq.	100	0	0
Smee, The Executors of the late Mrs. K. Q.	50	0	0

Legacies received prior to 1921.

				£	s.	d.
Amounts received previously to 1916				35,084	12	4
1916.	Oct.	22.	The late Dr. C. A. Graves	4	10	0
1917.	Feb.	6.	The late Miss J. R. Brandon	75	14	0
,,	Oct.	23.	The late G R. Holmes, Esq.	100	0	0
,,	June	1.	The late M. B. Matthews, Esq.	1,800	0	0
,,	June	24.	The late Miss Rigby	200	0	0
1919.	Jan.	8.	The late Miss J. E. Lane	62	10	0
,,	Feb.	24.	The late Miss E. V. Wichalls	233	4	0
,,	Dec.	12.	The late Miss A. W. Harrison	500	0	0
1920.	Jan.	28.	The late Mrs. L. Black	80	0	0
,,	June	16.	The late Thomas Munday, Esq.	250	0	0
,,	Dec.	7.	The late Miss Annie Goff	165	5	7

List of Gardner Scholars.

UNDER INSTRUCTION, DECEMBER, 1921.

COLLEGE.

BOYS.

Allen, Frederick
Apps, Richard
Avery, William
Burgess, Harry
Christian, Maurice
Christie, David
Daniels, Bertie
Dean, Percival
Dixon, John
Finan, John
Freeman, Reuben
Gauntlett, George
Greenhalgh, Frank
Harding, Leonard
Hatch, Stanley
Holt, Albert
Howe, Thomas
Hughes, John
Jardine, James
Jefferson, Christopher
Jones, Edward
Jones, Sydney
Kerry, Samuel
Lander, Albert
Laxton, Gordon
Marshall, Thomas
McCarty, William
Mewett, Claude
Page, Bertram
Payne, William
Peirce, Samuel
Rothwell, Frank
Sadler, Ian
Saunders, James
Stephenson, Norman
Stephenson, Richard
Taylor, Joseph
Taylor, Reuben
Todd, Robert
Tripp, Edgar
Uttley, Harold
Vought, Reginald
Whitton, Arthur
Williams, Ralph
Williams, William

GIRLS.

Allen, Elsie
Ashley, Ruby
Ashton, Gwendolen
Blake, Kathleen
Bollans, Dorothy
Browning, Amy
Bunton, Ethel
Burder, Dorothy
Cookson, Freda
Fleet, Kathleen
Fowler, Edith
Gardner, Evelyn
Glass, Gladys
Harfoot, Roma
Highcock, Mabel
Kneebone, Sarah
Lidington, Audrey
Marston, Olive
Mason, Olive
Mellor, Emily
Moles, Mary
Morgan, Nora
Ottaway, Edith
Penn, Emily
Poiner, Ethel
Priestman, Enid
Simpson, Ida
Slack, Mary
Smalley, Dorothy
Smith, Nora
Welsh, Jean
Whitehead, Elsie
Wood, Ivy

REGULATIONS FOR VISITING THE COLLEGE.

The College is situated at Upper Norwood. The principal entrance is in Westow Street. An outline Map, showing the position of the College and of the different Railway Stations, Motor 'Bus and Tram Halts in the neighbourhood, will be found on the next page.

The regular Visitors' Days the first Thursday afternoon in each month, except during January, April, August, and September. Visitors will have an opportunity of inspecting the various departments from 3.15 to 5.15 p.m.

Parents or friends may visit the pupils on the first Wednesday in the month, between 3 and 5.30 p.m. If, for any special reason, parents wish to see their children at other times, they should write to the Principal for an appointment. As a rule, it is not expected that more than two friends will visit any pupil on the same afternoon. When visiting the College, parents are earnestly requested not to bring young children with them.

The Principal can be seen on business by appointment.

☞ *Friends cannot visit the pupils on Sunday ; this rule is strictly enforced.* Parents are specially requested not to bring or send sweets or eatables to the children. If the children go out with their parents, they must not undertake commissions for other pupils.

INFORMATION FOR INTENDING CONTRIBUTORS.

Annual Subscriptions, Donations, and Legacies are earnestly requested, and will be thankfully received and acknowledged by the Hon. Treasurer or by the Principal, at the College.

Cheques and Post Office Orders should be crossed Messrs. Barclay & Co., Limited, and may be drawn in favour of the Hon Treasurer, or the Principal, Guy M. Campbell, Esq., F.C.T.B., F.R.G.S.

The Principal will be happy to furnish any further information, and to forward copies of reports and various papers to all who may be willing to assist in bringing the claims of the College to the notice of the public.

OUTLINE MAP.

Showing the position of the College at Upper Norwood, the three Railway Stations, 'Bus halt and Tram Terminus.

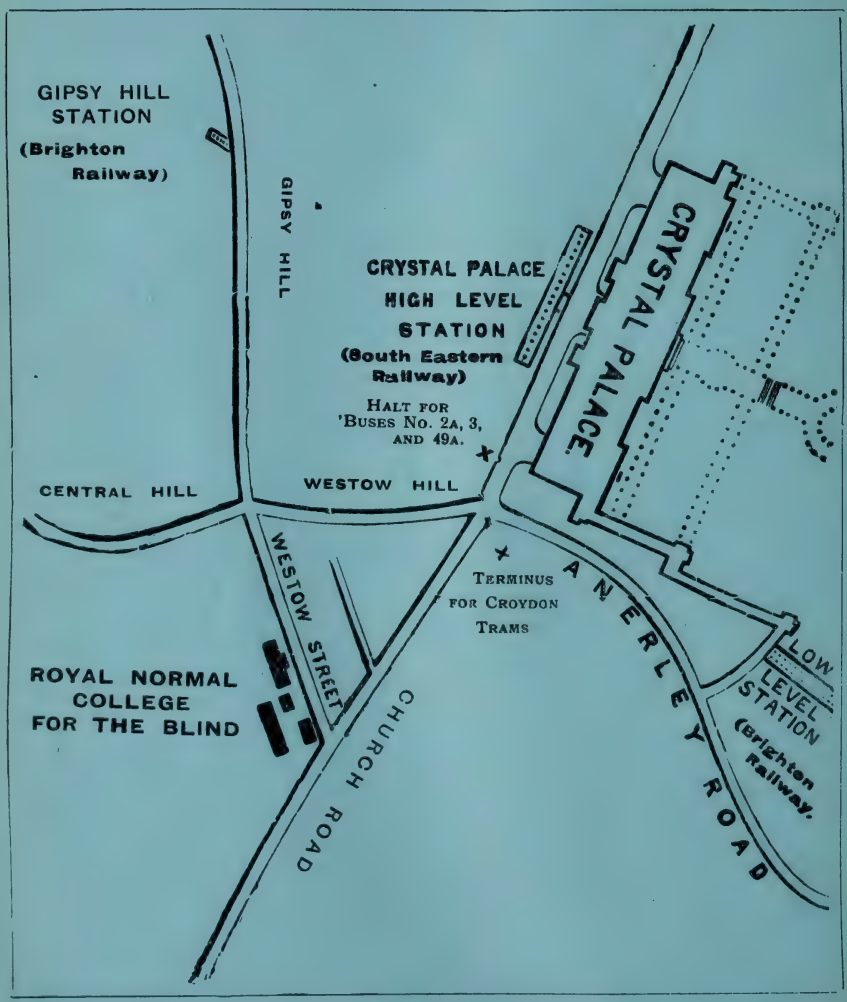

The Public are cordially invited to visit the College.

Regulations for Visitors will be found on page 3 ofCover of this Report.

PATRONS:

Their Most Gracious Majesties The King and The Queen.

Her Majesty Queen Alexandra.

H.R.H. The Prince of Wales.

Fiftieth Annual Report,

1922.

PROSPECTUS FOR 1923-4.

THE COLLEGE, WESTOW STREET, UPPER NORWOOD, S.E. 19.

CONTENTS.

	PAGE
Patrons, Vice-Patrons	1
Office, Telegraphic Address, Telephone Number, and Nearest Railway Station	1
President, Vice-Presidents, Trustees, Past Principal and Lady Superintendent, Board of Governors and Hon Treasurer	8
General Council	9
Ladies' Committee	10
Officers and Staff	11
Local Committees	13
Balance Sheet	40
Board of Governors' Annual Report	17
Board of Governors' Acknowledgments	26
"Don'ts"	59
Gardner Scholars	58
☛ How You may Help the College	7
List of Donations, Subscriptions, etc.	42
Principal's Annual Report	27
Prospectus for 1923 and 1924	14
☛ Scholarship Examinations	14
☛ Some "Firsts"	5
Statement of Income and Expenditure	34
Regulations for Visiting the College ...	page 3 of cover
Information for Intending Contributors ...	page 3 of cover
Outline Map, showing position of College and nearest Railway Stations	page 4 of cover
☛ What is the College?	4

Royal Normal College
AND
Academy of Music for the Blind.

FOUNDED 1st MARCH, 1872.
REGISTERED UNDER THE BLIND PERSONS ACT, 1920.
Certified by the Board of Education.
Approved Agency under the Ministry of Health.

FIFTIETH ANNUAL REPORT, 1922.

PROSPECTUS FOR 1923-24.

Patrons.

THEIR MOST GRACIOUS MAJESTIES
THE KING AND THE QUEEN.
HER MAJESTY QUEEN ALEXANDRA.
HIS ROYAL HIGHNESS THE PRINCE OF WALES.

Vice-Patrons.

H.R.H. THE PRINCESS LOUISE (DUCHESS OF ARGYLL).
H.R.H. THE PRINCESS BEATRICE.
H.R.H. THE DUKE OF CONNAUGHT AND STRATHEARN, K.G., K.T.

Office.

THE COLLEGE, WESTOW STREET, UPPER NORWOOD, S.E. 19.
TELEGRAPHIC ADDRESS: "ROYAL BLIND COLLEGE, NORWOOD."
TELEPHONE NUMBER: SYDENHAM 320.
NEAREST RAILWAY STATIONS:
"GIPSY HILL" or "CRYSTAL PALACE" from Victoria or London Bridge
(L.B. & S.C. Ry.)

All letters should be addressed to the Principal, Guy M. Campbell, Esq., F.C.T.B., F.R.G.S.

NOTICE.

The Prospectus containing the rules and terms for the admission of pupils, the general organisation and courses of instruction, etc., will be furnished on application.

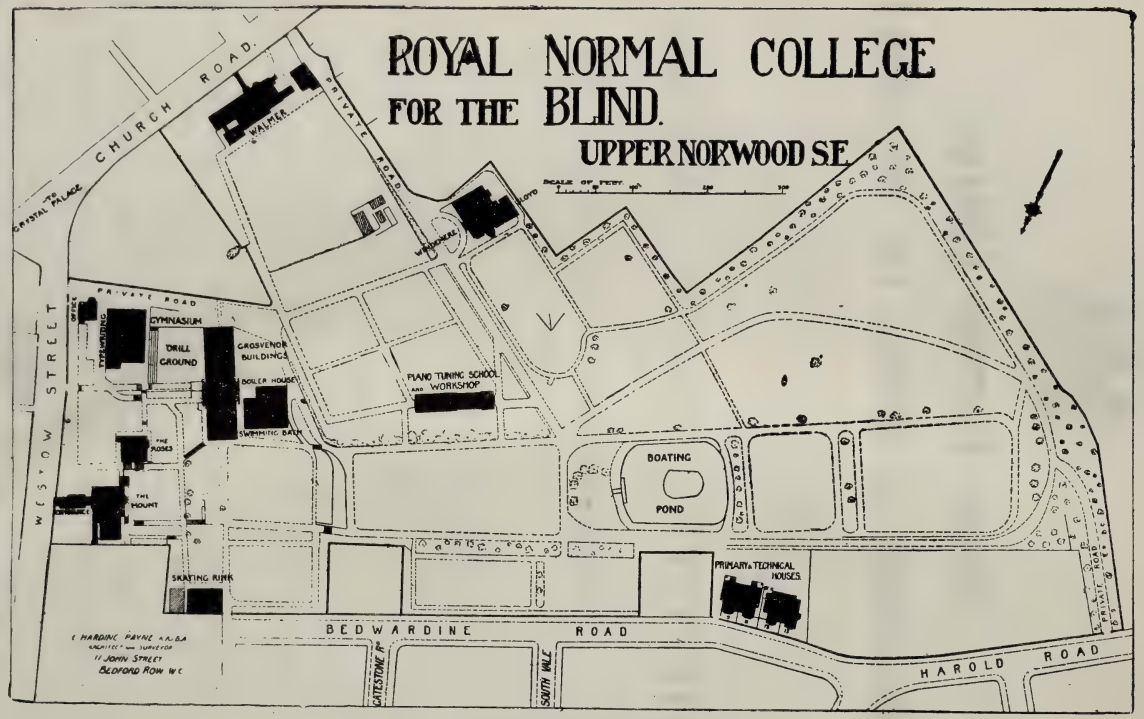

MAP OF PREMISES.

SOME OF THE COLLEGE BUILDINGS.

WHAT IS THE COLLEGE? WHAT DOES IT ACCOMPLISH?

THE College was founded in 1872, as an Institution exclusively for the Blind. Students are received from all parts of the British Isles and the Colonies. The College is quite undenominational in character. *Its Object is to train the Blind to earn their own living, and to render them independent, self-reliant citizens.* Incredible as it may appear, this is an object which the College has succeeded and does continually succeed in accomplishing, and *there are now more than six hundred and fifty former pupils not only earning their own living but in several cases assisting their parents.*

84·4 per cent. of the graduates are filling their places in the world as organists and teachers of music, pianoforte tuners, clergymen, school teachers, governesses, shorthand typists, etc. Without the College training many of them would still be helpless and hopeless, and a permanent charge on the rates. The College is, therefore, an economic asset to the community, and should receive wholehearted and generous support.

As originally it arose, so it has continued, very largely by voluntary effort. The College is *in urgent need* of funds to continue its good work and secure such a fund as will place its national and imperial work for the Blind on a permanent financial basis. *You, therefore, who can see, will you not help the Blind* and give them the interior light of intelligence and hope to gain their livelihood ?

It is considered a grand and noble act to endow a College for the sighted, Is it less noble to do so in the case of the Blind?

It should ever be remembered that it is cheaper to educate the Blind than to support them as paupers, while the moral and physical benefit which is given to any individual by training him to become a self-respecting citizen is an asset which cannot be over-estimated.

"Help me to need no help from men,
That I may help such men as need."

SOME OF THE "FIRSTS" WHICH HAVE BEEN STARTED BY THE COLLEGE.

1. Pianoforte Tuning, 1873.—A fuller and more comprehensive form of Training than had ever yet been given in this country.

Instruction in the tuning of the player-piano was commenced in 1917. The results have been more than satisfactory and have exceeded all expectations. No tuner can now gain his Graduation Certificate unless able to tune this instrument.

2. Physical Training, 1873.—All forms of physical training, according to the British, American, Swedish and German systems.

3. Dramatic Performances, 1881.—Mendelssohn's "Son and Stranger" was given in this year with only two seeing people in the cast. So much success was achieved that a Committee in Glasgow paid the expenses of the Party to give a performance in the St. Andrew's Hall of that city. Enough money was raised by this and repeat performances to print the Cathedral Psalter in Braille. All forms of acting are of the greatest value to blind people, and greatly assist in helping them to overcome stiffness of movement and awkward mannerisms. Since 1881 there have always been annual performances of at least two plays.

4. Kindergarten, 1882.—The first School for the Blind in the world to open this particular branch of education.

5. Swimming and Life Saving, 1883.—Through the liberality of the late Dr. T. R. Armitage, a bath, 55 ft. long, 25 ft. wide, and from 3 to 6 ft. deep, was added to the College equipment. The Royal Life Saving Society was founded in 1891, and in 1892 five boys were successful in gaining their Proficiency Certificate. Since that date, forty-four Certificates and seventeen Medallions have been won.

6. Toothed Wheel Pencil and Compasses, 1886.—These instruments enabled pupils to make their own geometrical figures and were specially useful in the working out of riders. Prior to this time attempts had been made to work figures with a needle and thread, but naturally with but little success. H.M. Inspectors of the Board of Education, heartily congratulated Mr. Guy Campbell in having introduced them into the College. The National Institute now manufactures and sells these exceedingly useful articles.

7. Cycling and Roller Skating, 1887.—Eight-in-hand and twelve-in-hand cycles were purchased, and in addition to thoroughly touring over the roads of Surrey and Kent, journeys were repeatedly taken to Brighton and back, to Birmingham and to Derby.

Roller skating still continues to afford one of the most pleasing and healthful recreations at the College, and at various times the tests of the National Skating Association for Great Britain have been frequently passed.

8. Typewriting, 1887; Shorthand, 1898.—Though typewriting and shorthand were started prior to these years at Birmingham, the College was the first to draw up and arrange a scheme of work which would qualify students to earn a living as professional typists and shorthand writers.

9. Training College, 1895.—The Board of Education sanctioned the opening of a Training College Department for the training of blind people to become teachers. As a result, graduates have been employed as teachers at Birmingham, Bradford, Burmah, Cardiff, Ceylon, Glasgow, Leeds, London, Montreal, Newcastle, Nottingham, Southsea and many other Institutions.

10. Examinations of the Royal Academy of Music and Royal College of Organists, 1901.—This was the first year in which these examinations were undertaken. To date, fifty-eight students and graduates of the College have gained the Associateship, and twenty-five the Fellowship of the Royal College of Organists, while thirty-seven have won the Licentiateship of the Royal Academy of Music.

The following prizes have also been won :—

Lafontaine Prize, Fellowship ...	Henry Newell ...	July, 1916
,, ,, Associateship	Victor Spanner ...	,, 1907
,, ,, ,,	Sydney Anstey ...	,, 1910
Sawyer Prize	Andrew Fraser ...	,, 1913
,, ...	Sydney Jones ...	Jan. 1920
,, ...	Leonard Harding ...	July 1922
Turpin Prize, Fellowship ...	Wilfred Kershaw the late)	,, 1914
,, ,, ,, ...	Leonard Marsh ...	Jan. 1918
,, ,, ,, ...	Percival Dean ...	July, 1922

11. Degree of Mus. Bac., 1910.—Victor Spanner was the first pupil who obtained this Degree while a student of the College, though two other graduates gained the distinction many years prior to this date, after leaving the Institution. In September, 1918, Leonard Marsh was also successful.

How You May Help the College.

1. By giving a Donation to the General or Endowment Funds.

2. By becoming an Annual Subscriber to the General Fund.

3. By collecting Donations and Subscriptions (official collecting cards will be gladly sent to you from the College).

4. By employing our Certificated Pianoforte Tuners to tune your piano.

5. By recommending these Tuners to the notice of your friends.

6. By sending orders for typing, duplicating, etc., to be done by our girls.

7. By recommending our qualified typists to the notice of firms as well as individuals.

8. By putting us in communication with any blind person between the ages of eight and sixteen who is in need of training.

9. By employing or recommending the employment of our musical graduates as organists and music teachers, and of our literary graduates as teachers or governesses.

10. By organizing meetings in your district at which speakers from the College can explain the work.

11. By promoting concerts and gymnastic or swimming displays given by the pupils in aid of the funds of the College.

12. By securing an annual Church or Chapel collection, and inviting the pupils to render the musical portion of the service in order that their ability as organists and singers may be demonstrated and thus lead to future employment.

President.

THE RIGHT HON. LORD HOWARD DE WALDEN AND SEAFORD.

Vice-Presidents.

His Grace The ARCHBISHOP OF CANTERBURY, G.C.V.O.
His Grace The ARCHBISHOP OF YORK.
The Right Rev. The LORD BISHOP OF LONDON, K.C.V.O.
His Grace The DUKE OF WESTMINSTER, C.G.V.O., D.S.O.
The MARQUIS OF CREWE, K.G.
The MARQUIS OF ABERDEEN AND TEMAIR, K.T., G.C.M.G., G.C.V.O.
The MARQUIS OF LINCOLNSHIRE, K.G., G.C.M.G.
The EARL OF SHAFTESBURY, K.P., K.C.V.O.
The EARL OF MALMESBURY.
The EARL OF ANCASTER.
Sir WM. COLLINS, K.C.V.O., M.S., M.D., M.L., J.P.
The Right Hon. The LORD MAYOR (*Ex-officio*).
The MASTER OF THE WORSHIPFUL COMPANY OF CLOTHWORKERS. (*Ex-officio.*)
Sir JOHN M. STIRLING MAXWELL, Bart.
ALDERMAN HOWARD HOULDER, D.L., J.P.
The Right Hon. Major-General J. E. B. SEELY, P.C., C.B., M.P.

Trustees.

The Most Hon. The MARQUIS OF ABERDEEN AND TEMAIR, K.T., G.C.M.G., G.C.V.O.
The Right Hon. The VISCOUNT HAMBLEDEN.
The Right Hon. LORD HOWARD DE WALDEN AND SEAFORD.

Past Principal.

(The late) Sir FRANCIS J. CAMPBELL, LL.D., F.C.T.B., F.R.G.S., Officier d'Académie.
(*From the Opening of the College, March,* 1872, *to July,* 1912.)

Past Lady Superintendent.

LADY CAMPBELL, F.C.T.B.

Board of Governors.

THE RIGHT HON. LORD LAMINGTON, G.C.M.G., G.C.I.E. (*Chairman.*)
THE MOST HON.
THE MARQUIS OF ABERDEEN AND TEMAIR, K.T., G.C.M.G., G.C.V.O.
JOSIAH BEDDOW, ESQ.
COL. FREDERICK CAMPBELL, C.B., J.P. (*Vice-Chairman.*)
C. J. DRUMMOND, ESQ., M.B.E., J.P.
H. B. GRIMSDALE, ESQ., F.R.C.S.
GENERAL SIR ARCHIBALD HUNTER, G.C.B., D.S.O.
H. CART DE LAFONTAINE, ESQ., M.A.
ARTHUR MIALL, ESQ.
G. MOWATT, ESQ., J.P.
F. J. NETTLEFOLD, ESQ.
RIGHT HON. SIR HARRY SAMUEL, M.P.
Also the President, Trustees and Hon. Treasurer (*ex-officio*).

Hon. Treasurer.

THE RIGHT HON. THE VISCOUNT BURNHAM, C.H., LL.D.

GENERAL COUNCIL.

The Rev. Edwin A. Abbott, M.A., The Rt. Hon. A. H. Dyke Acland, M.P., W. G. Alcock, Esq., Mus.Doc., The Rev. Wm. Gladding Allcock, Alderman G. J. Allen, J.P., Mrs. G. J. Allen, Dr. and Mrs. Anderson, Rev. J. H. Anderson, M.A., Miss Alice Armitage, Edward Armitage, Esq., Robert Armitage, Esq., M.P., W. J. Armitage, Esq., John Aste, Esq., J. Attenborough, Esq.

A. Barrow, Esq., Macdonald Beaumont, Esq., Josiah Beddow, Esq., H. E. L. Bolton, Esq., Henry P. Bouverie, Esq., Dr. von Braun, Mrs. von Braun, Sir John Frederick Bridge, Mus.Doc., Sir James Crichton Browne, M.D., The Rt. Hon Viscount Burnham.

Col. Frederick Campbell, C.B., Mrs. Carnegie, Sir Wm. Chance, Bart., Major E. F. Coates, Bart., M.P., Sir Thomas Glen Coats, C.B., G. E. R. Coldstream, Esq., W.S., Frank Cook, Esq., Geo. Coventry, Esq., Sir F. H. Cowen, Mus.Doc., Sir Henry Craik, K.C.B., M.P., Sir Homewood Crawford, A. Cummings, Esq., B. W. Cummins, Esq.

Miss Fanny Davies, E. B. Dennison, Esq., W. C. Dobbs, Esq., Mrs. Halliday Douglas, Rev. Robt. P. Downes, LL.D., Lady Downham, C. J. Drummond, Esq., M.B.E., J.P., Arthur S. Duffield, Esq.

Lady Egerton, The Countess of Essex, Surgeon-General G. J. H. Evatt, M.D., R.A.M.C.

Mrs. Henry Fawcett, Miss Philippa Fawcett, Miss S. M. Fawcett, Rev. M. Finnis, Sir James Kingston Fowler, K.C.V.O., C.M.G., M.A., M.D., Walter Franks, Esq., C. T. Frost, Esq.

Henry C. Geare, Esq., Sydney Gedge, Esq., M.A., The Rt. Hon. Viscount Gladstone, G.C.M.G., Mrs. Gray, Major E. Greg, J.P., Mrs. E. Greg, Isaac C. Griffith, Esq., H. B. Grimsdale, Esq., The Countess Grosvenor, The Hon. Edward Gully.

D. C. Haldeman, Esq., Mrs. D. C. Haldeman, Berkeley Halle, Esq., R. C. Hawkin, Esq., Mrs. R. C. Hawkin, T. D. Hawkin, Esq., Walter Howard Haynes, Esq., E. C. Healey, Esq., Alderman J. Heap, J.P., Walter Hedgcock, Esq., F.R.C.O., The Rt. Rev. The Lord Bishop of Hereford, D.D., H. A. Holdsworth, Esq., Alfred Hollins, Esq., Mus.Doc., Rev. W. Houghton, Alderman Howard Houlder, D.L., J.P., Sir W. H. Houldsworth, Bart., M.P., Frank Hudson, Esq., General Sir Archibald Hunter, G.C.B., D.S.O.,

T. Jameson, Esq., Sir George Lawson Johnston, K.B.E.

Sir Henry Kimber, M.P.

Rev. R. S. de Courcy Laffan, H. C. de Lafontaine, Esq., The Rt. Hon. Lord Lamington, G.C.M.G., G.C.I.E., The Rt. Hon. A. Bonar Law, M.P., Mrs. Jack Leslie, W. H. Leslie, Esq., J. M. Levy, Esq., C. W. Link, Esq., Augustus Littleton, Esq., Mrs. Lloyd George, D.B.E.

Sir A. C. Mackenzie, Mus.Doc., Stewart Macpherson, Esq., The Rt. Hon. The Earl of Malmesbury, A. H. Mann, Esq., Mus.Doc., E. Manson, Esq., Henry Marshall, Esq., William Marshall, Esq., Rev. H. J. R. Marston, M.A., Sir John M. Stirling Maxwell, Bart., The Rt. Hon. the Earl of Meath, K.P., A. Miall, Esq., Rev. W. R. Milnes, Rev. J. W. W. Moeran, M.A., G. Mowatt, Esq., J.P., Miss Mundella, F. J. Nettlefold, Esq., R. Boulcott Newth, Esq.

Hon. Robt. T. O'Neill, Cecil H. Oliverson, Esq., F. Oxley, Esq., A. Page, Esq., E. Harding Payne, Esq., Alderman F. Priestman, J.P., J. J. Pringle, Esq.

General Council—*continued.*

Sir A. W. G. Ranger, D.C.L., H. W. Richards, Esq., Mus.Doc., Rev. Harvey Roe, Mrs. Ronalds, Col. Sir C. M. Royds, C.B., Lady C. M. Royds.

Sir Harry Samuel, M.P., Lady Harry Samuel, H. C. Scott, Esq., Miss Margaret Shaen, The Countess of Shaftesbury, Mrs. M. G. Shepherd, Lord Shuttleworth, Charles Spencer-Smith, Esq., Rt. Hon. Sir Albert Spicer, Bart., M.P., Sir Evan Spicer, Sir C. Villiers Stanford, Mus.Doc., J. W. Stevens, Esq., Arthur W. Sutton, Esq., Mrs. Arthur W. Sutton, Henry Symons, Esq.

William H. Tate, Esq., Rev. A. Taylor, M.A., H. M. Taylor, Esq., Rev. W. B. Taylor, M.A., Mrs. Temple, John Tennant, Esq., The Hon. Edward P. Thesiger, C.B., G. W. Thomas, Esq., Sir Herbert Thompson, Bart., W. W. Thompson, Esq., James Townson, Esq., Alderman Sir W. P. Treloar, Bart., J.P., Lady Treves.

F. C. Van Duzer, Esq., Mrs. F. C. Van Duzer, Sir Harry J. Veitch, C. Vincent, Esq., Mus.Doc., W. S. Vinning, Esq., Mus.Bac.

Rev. Preb. H. E. Webb-Peploe, M.A., The Rt. Rev. Bishop Welldon, Geo. A. Western, Esq., Mrs. J. Westlake, Her Grace the Dowager Duchess of Westminster, A. White, Esq., John White, Esq., Albert H. Williams, Esq., Mrs. A. H. Williams, Sir Thomas M. Williams, Arthur Wilmot, Esq.

Also the President, Vice-Presidents, Trustees, Hon. Treasurer and Principal (*ex-officio*).

LADIES' COMMITTEE.

Her Grace, Millicent, Dowager Duchess of Sutherland.

Her Grace, Katherine, Dowager Duchess of Westminster.

The Dowager Lady Wimborne, The Lady Battersea, The Lady Burnham, Lady Stirling-Maxwell, Lady Houldsworth, Lady Faudel Phillips, Lady Craik, Lady Cockburn, Lady Samuel, Lady Lawson Johnston, The Hon. Mrs. De Beaumont Klein, Mrs. Allen, Mrs. Baird, Mrs. Boyd-Browning, Mrs. Frederick Campbell, Miss E. Campbell, Lady Dawson, Mrs. Denton, Mrs. Halliday Douglas, Mrs. Drummond, Mrs. Eden, Mrs. Eyre, Mrs. Gray, Mrs. Griffith, Mrs. Grimsdale, Mrs. Haldeman, Mrs. Jackson, Miss Love, Mrs. Maccall, Mrs. Macpherson, Mrs. Heron-Maxwell, Mrs. Newth, Mrs. Shuttleworth, Mrs. Westlake, Mrs. Williams.

Hon. Sec. : Miss Mundella, 16, Elvaston Place, Queen's Gate, S.W. 7.

Hon. Ophthalmic Surgeon.

Harold B. Grimsdale, Esq., F.R.C.S.

Hon. Aurist.

W. M. Mollison, Esq.

Hon. Surgeon for Throat and Nose.

G. W. Badgerow, Esq.

Medical Officer.

J. A. HOWARD, Esq., M.D.

Dental Surgeon.

ARTHUR S. HICKLING, Esq., L.D.S.

Solicitors.

Messrs. SHAEN, ROSCOE, MASSEY & CO.

Auditors.

Messrs. MIALL, WILKINS, AVERY & CO.

Architect.

A. SAXON SNELL, Esq., F.R.I.B.A., F.R.San.I.

Bankers.

BARCLAYS BANK, Ltd., 1, Pall Mall East, S.W. 1
and Upper Norwood, S.E. 19.

MUSICAL DEPARTMENT.

Professors and Teachers.

NON-RESIDENT:

Pianoforte	Miss M. HARKER.
	PERCY WALLER, Esq., Hon. R.A.M.
Organ	H. L. BALFOUR, Esq., Mus.Bac., F.R.C.O.
Singing	LESLIE SMITH, Esq.
	R. BOULCOTT-NEWTH, Esq.
Harmony, Counterpoint, Composition and Orchestration ...	FREDERICK G. SHINN, Esq., Mus.Doc.
Examiner	STEWART MACPHERSON, Esq., F.R.A.M.

RESIDENT.

*Miss AMELIA CAMPBELL.
*Miss MABEL DAVIS, L.R.A.M.
*Miss ELLA DAY.
*Miss EMILY LUCAS, L.R.A.M., F.R.C.O.
*Mr. JAMES CROWLEY, F.R.C.O.
*Mr. HORACE WATLING, L.R.A.M., F.R.C.O.

Music Reader: Mrs. PARKER.

SCHOOL DEPARTMENT.

RESIDENT:

*Miss LILY BELL, *Royal Normal College, Massachusetts State Normal School, U.S.A. Board of Education Teachers' Certificate (Double First).*

Miss G. C. CORNELIUS (*Resigned, July*).

Miss A. M. JACKSON, M.A. London; *Lecturer on Psychology and Principles of Education.*

(NON-RESIDENT.)

Mr. W. J. MERRIDAN. *A.C.P., F.S.D.S.; Member of the College of Preceptors. Board of Education Teacher's Certificate (three distinctions). Islington Training College (First on List). Diploma of College of Teachers of the Blind (Double Honours).*

Miss E. M. MCCONNOCHIE. *National Froebel Union. Diploma of College of Teachers of the Blind. (Honours). (Resigned, April).*

*Blind Members of Staff.

Miss K. Mack. *Diploma of College of Teachers of the Blind (Honours).*
*Mr. A. Pearson. *Royal Normal College. Board of Education Teacher's Certificate (Double First). Fellow of College of Teachers of the Blind. B.A., University of London.*
Miss N. F. Sheavyn. *National Froebel Union. Board of Education Teacher's Certificate. Diploma of College of Teachers of the Blind. (Honours in four subjects).*

PIANOFORTE TUNING DEPARTMENT.

ADVISORY TUNING AND EXAMINATION BOARD:
Mr. H. A. Marshall, of Sir Herbert Marshall & Sons, Ltd.
Mr. H. Bellinghurst, of Messrs. John Brinsmead & Sons, Ltd.
Mr. C. W. Collard, M.B.E., of Messrs. Collard & Collard, Ltd.
Mr. W. Saville, of Messrs. J. B. Cramer & Co., Ltd.
Mr. J. R. T. Hurton, of Messrs. The Chappell Piano Co., Ltd.
Mr. Charles Stuart, of Messrs. John Broadwood & Sons, Ltd.
Mr. John D. Challen, of Messrs. C. H. Challen & Son, Ltd.
Mr. A. H. Fawn, of The Æolian Co., Ltd.

Examiner: Herbert Marshall, Esq.
Tuning ... *Mr. Henry J. Kelly.
Construction and Repairing { Mr. A. Lines. Mr. E. Ford.

TYPEWRITING DEPARTMENT.

Miss C. MacGregor (*Resigned July*). Miss E. M. Wilks.

PHYSICAL TRAINING.

INCLUDING
GYMNASTICS, SWIMMING AND OTHER OUTDOOR SPORTS.
Mr. P. Williams and Miss Mack.

BOY SCOUTS, 28th CROYDON TROOP.

Scoutmaster; Mr. W. J. Merridan.

Beaver Patrol.	*Leader,* Reginald Allibone.
	Second, Walter Hall.
Tiger Patrol.	*Leader,* Frederick Rothwell.
	Second, Frederick Stringfellow.
Lion Patrol	*Leader,* Bertie Daniels.
	Second, Frank Duskin.

DANCING.

Miss N. F. Sheavyn.

GIRL GUIDES, 2nd GIPSY HILL CO. (R.N.C.)

Temporary Captain: Miss M. Blomfield. *Lieutenant:* Miss K. Mack.

Oak Patrol.	*Leader,* J. Stanley.
	Second, M. Thompson.
Skylark Patrol.	*Leader,* T. Watson.
	Second, P. Humphreys.
Robin Patrol.	*Leader,* M. Berry.
	Second, J. Taylor.

*Blind Members of Staff.

BROWNIES.

Brown Owl: Miss K. GESSY.

Three Fairies and four Pixies in one fairy ring, under

The Sixer, J. HEWLETT.

Second, M. BRAND.

DOMESTIC DEPARTMENT.

Matrons:

College.—Miss J. HUTCHINSON and Miss E. CAVAN.

Preparatory School—Mrs. J. E. COUTTS.

Senior Girls and Training College—Miss A. L. SMITH.

OFFICE STAFF.

Mr. J. E. BLAND.

Miss I. DAY, Miss G. GRANT, Miss G. NEVARD.

Principal.

GUY M. CAMPBELL, Esq., F.C.T.B., F.R.G.S.

Lady Superintendent.

Mrs. GUY CAMPBELL.

LOCAL COMMITTEES OF THE COLLEGE.

Edinburgh.

Hon. Secretary and Hon. Treasurer:

J. BURN MURDOCH, Esq., of Gartincaber.

G. E. R. COLDSTREAM, Esq., W.S., 15, Morningside Park, Edinburgh.

Glasgow.

Hon. Treasurer: A. HENDERSON, Esq.

Acting Secretary: W. BOYD ANDERSON, Esq., 137, Vincent Street.

Contributions will be thankfully received by the Hon. Treasurers and Hon. Secretaries of the above Committees, to assist eligible cases from their respective localities to obtain an education at the College.

Prospectus for 1923 and 1924.

*Midsummer Holidays.—The Midsummer Holidays for 1923 will commence Tuesday, the 24th July, and Wednesday, the 25th July.

Michaelmas Term.—The Michaelmas Term will commence Tuesday and Wednesday, the 11th and 12th September, 1923, and terminate Tuesday and Wednesday, the 18th and 19th December.

Easter Term, 1924.—The Easter Term will commence Tuesday and Wednesday, the 8th and 9th January, and terminate Tuesday and Wednesday, the 15th and 16th April.

Midsummer Term, 1924.—The Midsummer Term will commence Tuesday and Wednesday, the 29th and 30th April, and terminate Tuesday and Wednesday, the 29th and 30th July.

Visitors' Days.—These are held on the first Thursday of each month, except August, September, January and April, from 3.15 to 5.15 p.m. Friends and supporters are requested to invite their friends to come and see the work in actual progress on these occasions. Cards of admission will be gladly supplied upon application to the Principal.

Collecting Cards for friends interested in aiding our national work may be obtained from the Principal.

Gardner Trust Scholarships. A certain number of Scholarships of the value of £40, renewable annually, if conduct and progress are satisfactory, are open each year for competition to the *Blind of England and Wales* between the ages of sixteen and twenty-one, though in special cases this may be extended to twenty-seven. provided they have resided in England or Wales for five years prior to application to sit for examination.

Scholarship Examinations.—The Examinations for these Scholarships are held three times a year, viz. : in the first week of March, July and December.

---

*The holiday dates are subject to Government and traffic regulations, and may require to be altered.

It is most important that parents and friends should enter intending Candidates for examination at the earliest moment possible, as successful Candidates are admitted strictly in the order in which their names are received.

Application forms and further particulars are obtainable from the Principal.

PIANOFORTE TUNING DEPARTMENT. — The College has Certificated Piano Tuners with practical experience in its employ, for whom the Authorities are seeking employment. All orders for tuning will receive prompt and careful attention. For particulars, address: ROYAL NORMAL COLLEGE, "TUNING DEPARTMENT," UPPER NORWOOD, S.E. 19.

"The purpose of this letter is to ask you to convey to your tuner our appreciation of the perfection of his work. It is sheer joy both to use and to listen to an instrument that has been tuned to such a degree of accuracy and with such obvious care and skill."—W.G.

THE TYPEWRITING DEPARTMENT is prepared to execute rapidly and accurately all descriptions of typewriting and duplicating. For estimates apply: ROYAL NORMAL COLLEGE, "TYPEWRITING DEPARTMENT," UPPER NORWOOD, S.E. 19.

The following Testimonials have been selected from many others received:—

"I am in receipt of your letter enclosing account for the reports which you have done for us. I am pleased to state that the work is quite satisfactory, in fact the best of the kind that we have ever had. I shall most certainly send you any further work of this sort that I may have, and shall make known as widely as possible the first-class way in which you turn out orders."—J.J.S.

"I have received the papers and am much pleased with them."—W.E.R.

". . . I have again to thank you for the excellent way in which the work is done. I cannot find any mistake in any of the three plays your girls have done, and I shall not hesitate to recommend your typing and to speak in the highest terms of the efficiency of the work."—F.R.C.

Obituary Notice.

The Board of Governors have most regretfully to announce the death of Mr. PERCY MILES.

Mr. Miles, who had been the Professor of Harmony, Counterpoint and Composition since the resignation of Mr. Stewart Macpherson in 1920, died suddenly on Tuesday, the 18th of April, as the result of pneumonia and a paralytic stroke.

Mr. Miles was a splendid teacher, and had won the esteem and affection of all with whom he came in contact.

The Board of Governors sent the following resolution to Mrs. Miles :—

" That the sincere sympathy of the Board of Governors be tendered to Mrs. Miles for the sudden and irreparable loss which had overtaken her. The Board desire to place on record their appreciation of Mr. Miles' abilities as a teacher ; he was a true gentleman and imbued everyone with the feeling he was a personal friend trying earnestly to help ; he was highly esteemed by all with whom he came in contact."

Report of the Board of Governors.

Royal Encouragement. The continued financial and personal support of Their Most Gracious Majesties the King and the Queen, Queen Alexandra, H.R.H. the Prince of Wales, and H.R.H. the Duke of Connaught, shows that the pioneer work of the College during the last fifty years, on behalf of the Kingdom of the Blind, is keenly appreciated.

On the 10th July, the following encouraging message was received from the Queen Mother :—

" Her Majesty Queen Alexandra sincerely congratulates the Management upon the continued successes of the students, which are most encouraging and satisfactory.

" Her Majesty can only hope that the College, in which she always takes the keenest interest, may be enabled to carry on unchecked its beneficent and all-important work."

The College as Pioneer. The College led the way in providing Higher Education for blind girls as well as boys, and enabled the musical students to successfully compete with seeing students for such coveted distinctions as Mus.Bac., A.R.C.O., F.R.C.O., L.R.A.M., A.R.C.M., etc. The methods used in teaching the tuning of the pianoforte, piano-player, and harmonium and American organ, as well as Braille shorthand and typewriting, made it possible for hundreds of Blind Students to graduate, enter the open market and win their way to citizenship and financial success.

Summary of Fifty Years' Work. As 1922 marks the fiftieth year in the history of the College, a short summary may not be out of place.

1.—The College was founded in 1872, the object being then and now, to enable the blind to retain their self-respect by making them self-supporting citizens.

2.—Students are received from all parts of the British Isles and the Colonies.

3.—At present there are one hundred and forty pupils in residence, who come from one hundred and four different towns in England, Scotland, Wales, Ireland and the Colonies.

4.—The excellence of the training given is testified to by the fact that, of the six hundred and fifty Students who completed their training and graduated, 84·4 per cent. are now earning their living as organists, teachers of music, pianoforte tuners, clergymen, school teachers, governesses, shorthand typists, etc.

5.—In addition to scholastic and professional training, the recreative side—so essential to good health and self-reliance—receives special attention, and this is given, amongst other ways, by means of a well-equipped gymnasium, a swimming bath, roller skating and dancing.

6.—The College is a National asset of incalculable value.

7.—It has given the world large numbers of happy, self-reliant, self-dependent men and women.

8.—It has taught the possibilities of those handicapped by blindness, and, by its teaching and practice, has inspired the founding of similar Institutions in various parts of the world.

9.—Incidentally it has relieved the ratepayers of heavy burdens.

Successes of Students. The success of Students in passing Musical and Higher Examinations and securing employment is gratifying.

(*For details see Principal's Report, p.* 27.)

Friends and supporters all over the country are urged to continue to press the claims of qualified, and only qualified, students for a trial as pianoforte tuners, musicians, school teachers, governesses and shorthand typists.

Unfortunately, once again, a note of warning must be sounded. Unscrupulous blind people are still found claiming to be qualified when they are nothing of the kind. Sometimes these people obtain employment, and though they are soon found out and discharged, much harm as to the future employment of the blind has been done.

To safeguard against misrepresentation, all properly qualified students who leave the College are given a Certificate which, when asked for, they should be able to produce. We wish all prospective employers to know that if, for any reason, the Certificate cannot be produced, they will receive, on writing to the College, a reply by return of post, vouching for the statements of the applicant if they be true.

Special Tribute to former Graduate. In July, the University of Edinburgh conferred the degree of Doctor of Music on Mr. Alfred Hollins, thus marking their appreciation of the work of this brilliant organist and musician.

Queen Alexandra Rose Day Fund. One hundred pounds was again allocated to the College from this Fund, and the Board of Governors sincerely tender their very grateful thanks to the Queen Mother for this continued proof of practical interest.

JUBILEE

OF THE

ROYAL NORMAL COLLEGE

1872—1922.

A MAN, A WORK, AND A NEED.

(*Reprinted from "The Daily Telegraph" 1st Feb. 1922*)

By ROBERT OVERTON.

Human effort to help the blind is as old as blindness itself. The systematised principles on which the blind are helped to-day are the foundations of a science, a philosophy first brought into practical operation by its blind originator fifty years ago, when, in 1872, was inaugurated the work of the Royal Normal College and Academy of Music for the Blind, Upper Norwood, the crowning achievement of a wonderful life. Alike to the moralist, the admirer of the heroic, and the lover of the adventurous, the story of the efforts and the accomplishments, the struggles and successes, of Francis Joseph Campbell is rich in interest and appeal. It can be told almost without comment, for in very truth at every turn it speaks for itself, justifying the confident belief of faithful hearts that for the performance of an appointed work the Almighty Disposer of events qualifies His instrument in the university of experience, where often he receives his degree at the hands of affliction, pain, and disappointment.

The subject of the story was born in 1832, in Franklin County, Tennessee, U.S.A. While he was at play in his father's orchard, when an infant between three and four years, an eyeball was pierced by the sharp thorn of an acacia, and in slow stages the injury resulted in blindness. For more than twelve months lingering hopes persisted, and then the walls of the prison of darkness closed in around him. He had lived just long enough with vision to appreciate the blessedness of what he had lost, utterly and for ever. One of the last things he saw was the cowhiding by her owner of the old slave woman who was his hired nurse. The lasting horror with which this spectacle filled his little sensitive soul was intensified a few years later, when he heard the sobbing of another slave nurse, who was attending him during a fever, thrashed for not cheerfully acquiescing in the sale and carrying off of the last of her ten children. The boy became what the man remained—an Abolitionist. What it meant to be an abolitionist

in a Slave State of free America a few years before the stain of her shame was washed out in an ocean of blood is thrillingly illustrated by an incident shortly to be related.

Almost immediately after the child's loss of sight, Francis's family fell into poverty, and the rest of his childhood and the days of his boyhood knew nothing of the comfort and luxury of the home of earlier years. The new home was a small mountain farmstead—the last of his father's possessions—where the wolf was only kept from the door by persistent and united efforts. From any participation in this "struggle for existence" the blind laddie was at first shut out by the mistaken and too-indulgent tenderness of his parents. Their other children might work—must work to keep things together; but their little sightless son? No. For him everything must be done, by him, nothing. He begged to be allowed to help, pleaded to be entrusted with some little task for the domestic weal; but his father insisted on sparing him. If it came to that, he asked, what was there that a delicate little blind boy could do?

A FIRST TRIUMPH.

The little blind boy showed him. In the farmer's absence he persuaded his mother to let him have an axe and lead him to the wood pile. When his father came home he found quite a large quantity of firewood all cut and stacked, ready for service. After that, the small firewood chopper was not only permitted to engage in all sorts of useful activities about the holding, but encouraged and instructed, for it was seen that work was far better for him than the pity that hitherto had forbidden it. That stack of firewood was an object-lesson to the father of the blind little fellow who cut and piled it; *To-day it is an object-lesson to the world. Only occupation, connoting, as a rule, physical exercise in varying measure and always a mental interest, can fill the emptiness of the life of the unseeing.*

When, at ten years of age, the boy was sent from home to a distant school for the blind in Nashville, it was necessary to hold a sewing-bee for the making of the clothes he must take with him. In years afterwards he was appointed music teacher at the same school. It is pleasing to record that in qualifying himself for this post he owed much to the generously-given tuition of an Englishman, who had at the time the reputation of being the finest pianist in all America. While teaching others in music he applied himself so strenuously to the study of mathematics, Greek, Latin, and other subjects that his health gave way under the strain. Recovery from a nervous and general breakdown was only purchased by three months' continuous abstention from all study and all teaching, and by leading for that period what is now called the simple life. With a brother and a friend as his only companions, he retired to a hill cabin remotely situated, and gave

himself wholly up to tree-felling and mountaineering. By personal experience and the discipline of suffering he had been taught the value of exercise and recreation—in homelier phraseology, that all work and no play is bound to make Jack a dull boy. It is easy to understand why there are no dull Jacks at the Royal Normal College. He drew up the curriculum himself.

His restored health and renewed strength were put to hard and early use. A school for the blind had been established in his native State, but pupils were lacking. To secure them (at the request of the authorities) he rode across Tennessee from boundary to boundary, accompanied by mounted friends, picking up an eligible child here and another there, carrying them, strapped to his waist, as far as fifty miles on his pony, climbing mountains and swimming rivers, shirking no road because of its roughness. Conditions of travel in the State then were very different from conditions now, and this adventure was in some measure heroic. There wasn't much of Francis Joseph Campbell. Like the Iron Duke, Napoleon, and Lord Roberts, he was short of stature, but what there was of him was all grit.

ALMOST LYNCHED.

It was after he had entered at Harvard, married his first wife, lost all his savings, and returned to Tennessee and settled down as musical director in a flourishing educational establishment, that the incident occurred to which I referred when describing Campbell as an Abolitionist. Suspected—with every justification—by a local Vigilance Committee, formed, on behalf of the slave-owning interest, to get rid of all opponents of the "domestic institution," he was kept under observation, proof being soon forthcoming that he had actually been guilty of teaching a negro to read. The indignant Committee, representing the leading citizens, required an undertaking from him that he would never do such a thing again, that he would vote for the slave-owners' nominee in the pending Presidential election, and come out from the camp of the Abolitionists. His "No" on all these points was emphatic and unhesitating, and was followed by the presentation of an ultimatum. He must either do as demanded or be hanged at the expiration of twenty-four hours. He knelt in prayer with his young wife, arranged his affairs, and waited for the hanging. And lynched he certainly would have been but for the action of a section of the community, who rebelled at the intention of stringing up a blind youth of twenty-two, even for so dark a deed as teaching a negro the alphabet. Their agitation saved his life, but nothing could save his means of livelihood, doomed to destruction by the edict that he was to be ostracised. His excommunication was so effectual that his classes were unattended, and none dared to befriend him. He had to pack up and go. He had meant to remain where he was for the rest of his life, but God meant him for Norwood, and on the long pilgrimage that ended there continued to train him as he went.

After their expulsion from Tennessee, the young couple went through some hard times. The wife fell ill; with her to care for, the husband lived himself on sixpence a day. At Boston fortune was kinder to him. He became head of the musical department of the Perkins Institution there, and retained his position for eleven years. In spite of a medical warning—in 1861—that his life depended on a year's holiday and a sea voyage, he held on, and kept going for another seven years. But then health and strength were again at so low an ebb that he was compelled to accept a twelve month's furlough, and—with his invalid wife and their son—proceeded to Europe in quest of recovery—and of something else; a knowledge of the best Old World institutions for the blind, in order that he might apply that knowledge to the elevation of similar institutions in the New World. He visited Leipsic, Berlin, and other cities, mastering every new system with which he came in contact. He learned much, and all he learned confirmed his faith in the new principles that had long been taking shape in his own mind. He booked his passage home, *via* London, confirmed in his intention to attempt the founding of a Conservatorium of Music for the Blind in connection with one of the American Universities, to be conducted on those principles.

The conservatorium was established—but not in the contemplated affiliation, and not in the United States. It is in Upper Norwood, with all its ramifications in the smoothest working order. On the very eve of sailing from London its founder met Dr. Armitage, of the British and Foreign Blind Association and the Indigent Blind Visiting Association. The meeting was purely by what men call accident. The two found themselves to be in the closest sympathy as regarded their hopes and views on the subject that was nearest and dearest to the heart of each. The result of the conference was co-operation. The American remained in England, touring the country with his colleague, arousing interest and collecting funds. With £3,000 he started the work of the college, at first in Paxton Terrace, nearer the Crystal Palace. Some months afterwards, Dr. Armitage still helping financially and in other ways, and the then Duke of Westminster, grandfather of the present duke, liberally contributing, the present magnificent site was purchased, and here ever since the higher musical education of the blind has been carried on. What that work has been and is—it is now my privilege to describe. The reputation of the college and its principal was soon world-wide. By will and decree of Queen Victoria the former became the "Royal" College. On its founder and head a doctorhood of laws was conferred by Glasgow University. In 1909, the man, who in 1854 was within a few hours of being hanged in Tennessee, was knighted in London by King Edward VII. Five years later his earthly labours were ended. On the last day of June, 1914, Francis Joseph Campbell, after more than seventy and seven years in the darkness, passed on into the Light.

SUBSCRIPTION AND DONATION FORM.

TO THE HON. TREASURER.

Royal Normal College & Academy of Music for the Blind,
UPPER NORWOOD, S.E. 19.

Date.....*19*

I have pleasure in assisting the

General Fund

Donation - - - - - - £ :
Annual Subscription - - - - - £ :

College Endowment Fund

Donation - - - - - - - £ :
Annual Subscription - - - - - £ :

After-Care Fund

Donation - - - - - - - £ :
Subscription - - - - - - £ :

Name (Mr. Mrs. or Miss).....

Address in full.....

.....

Cheques and Money Orders should be made payable to The Rt. Hon LORD BURNHAM, at the College.
Bankers: Messrs. BARCLAY'S BANK, Ltd., 1, Pall Mall East, S.W. 1.

ANY AMOUNT, HOWEVER SMALL, WILL BE GRATEFULLY RECEIVED.

BANKERS' ORDER.

Royal Normal College & Academy of Music for the Blind.
UPPER NORWOOD, S.E. 19

Subscribers to save future trouble in renewing the payment of their Annual Subscriptions, are invited to sign and return this Bank Order to the Hon. Treasurer, The Rt. Hon. LORD BURNHAM, at the College

Date.....*19*

To (Name of Bank) .....
(And Branch).

Please pay on the.....*day of*.....*19*

and continue to pay annually, until further notice, to Messrs. Barclay's Bank, Ltd., 1, Pall Mall East, S W. 1., for the credit of the ***"Royal College for the Blind"***

the sum of.....

AS ANNUAL SUBSCRIPTION.
This Order can be withdrawn at any time.

Signature .....

Name (Mr., Mrs. or Miss) .....
(For Postal purposes).

Address .....

£ : : .....

.....

P.T.O.

SUPPORT the WORK of the BLIND.

THE TYPEWRITING DEPARTMENT

. underakes .

TYPEWRITING and DUPLICATING
in all its Branches.

It trains and supplies Shorthand Typists, and supplies Operators with Machines to wait upon Clients at their own residences, or affords accommodation to Clients wishing to dictate their own MSS.

A TRIAL ORDER SOLICITED.

Promptness and Accuracy of Work Guaranteed.

Prices and Estimates on application.

DUPLICATING A SPECIALITY.

Modern Appliances recently Installed.

"There can be no doubt that printing, however tastefully arranged, finds its way unread, in a great many instances into the waste-paper basket, but good Duplicated matter arrests and holds the attention of the reader."

Address :—Typewriting Department,
ROYAL COLLEGE FOR THE BLIND,
Upper Norwood, S E, 19.
Telephone: SYDENHAM **320.**

SUPPORT the WORK of the BLIND.

The PIANOFORTE TUNING DEPARTMENT

pays prompt attention to all orders received. ALL TUNERS sent out are certificated and thoroughly qualified.

It is well known that the Tuning of Pianos at stated times is the best means of keeping them in good order and insuring their durability. ANNUALS are tuned four times a year.

The prices are :—

UPRIGHT PIANOS	18s.	0d.
GRAND PIANOS	21s	0d.

PIANO PLAYERS :—

Uprights	25s.	0d.	Grands	30s.	0d.

☞ The terms include small repairs such as replacing Strings, etc., but in the case of Single Tunings, these are charged extra. Accounts are rendered half-yearly, namely, in Jan. and July.

SPECIAL TERMS FOR SCHOOLS.

The prices for SINGLE TUNINGS are as follows :—

UPRIGHT PIANOS	5s.	0d.
GRAND PIANOS	6s.	0d.

PIANO PLAYERS :—

Uprights	7s.	6d.	Grands	8s.	6d.

It is requested that Single Tunings be paid for at the time the Piano is tuned.

Address :—Pianoforte Tuning Department,
ROYAL COLLEGE FOR THE BLIND,
Upper Norwood, S.E. 19.
Telephone: SYDENHAM **320.**

P.T.O.

CARRYING ON THE WORK.

His mantle has fallen on the shoulders of his son, Mr. Guy M. Campbell, the present principal—and it fits well. In opportunity and potentialities the heritage of Mr. Guy Campbell is a great one. In responsibilities, difficulties, and embarassments it is a very full one. Among his special qualifications for the direction of the work of the college is his lifelong association with that work. From a very early age he actively participated in the labours of his father, and grew up in the light and atmosphere of their example. Adapted by him to changed and changing conditions, the principles of education and technical training first reduced to practice by Sir Francis Joseph Campbell are operative still.

In the first place, those principles repudiate the mere sentimentalism of the familiar slogan: "Please pity the poor blind." Such sentimentalism leads to coddling, and to coddle is to enervate. Eternally to commiserate with the blind poor on their affliction is to accentuate their disability. To give them only the help of charitable doles, teas, treats, tracts, and old clothes is to throw them back on themselves and keep them there, content in their supine dependence on others. To teach them to be resigned and say their prayers without teaching them how to do anything for themselves is to tempt them into cant and hypocrisy. Francis Campbell brought about a revolutionary change in ideas and methods, theory and practice. In effect, the new motto up to which he acted was: "Train the blind to help themselves." His aim was, so to speak, to bring the sightless out of themselves, to enable them to raise themselves to a state of independence. If ever there was a case of Christian resignation to the Divine will his was one; but his resignation did not hinder him from chopping up firewood or interfere with his other activities, physical and mental. In the old system the thought of its subjects as passive recipients took up all the room; what God had made blind man made helpless. The new system makes them active, self-reliant workers in their own temporal salvation; makes them earners of their own livelihoods and useful members of the commonwealth; makes their industry a reality instead of a pretence, its results an income instead of a curiosity.

WONDERS OF PERFORMANCE.

Visiting day at the college is the first Thursday of every month, when from three to five o'clock the spacious buildings, standing in a beautiful park of about twenty acres, are open to inspection, and the pupils—admissible at any age up to 21, and at present numbering about 150, of both sexes—are to be seen at work, at exercise, and at play. The educational courses are non-technical as well as technical. It is impracticable to describe here the work of the different departments, but the visitor will quickly realise that the following official language is not too comprehensive in its definition of the object of the institution.

To prepare pupils to go to the university and for self-maintenance by training them to become organists, choirmasters, music teachers, school teachers (Training College Department recognised by the Board of Education, 1896), pianoforte tuners, shorthand typists, and business efficients.

From the beginning particular regard has been paid to the development of the artistic and intellectual capacities of the blind, and to recognise the claims of blind girls and boys, not only to primary and secondary, but also to higher education—capacities which Dr. Campbell was the first to appreciate at their true economic worth. The Armitage gymnasium, the Fawcett skating-rink, the sports fields, the rowing lake and the swimming bath are evidence of the importance attached to physical culture. A sight of the sleeping quarters, living-rooms, and domestic arrangements—all the pupils being resident ones—makes it easy to understand that the place is not only a school but a home.

In all England there is nothing more wonderful than are the wonders of performance and the ingenuity of method to be seen at the Royal Normal College. But fully to estimate the worth of its work one must look far beyond its boundaries, and follow the after careers of the hundreds of experts it has trained, fitted, and sent out into the world ; must realise that to it belongs the distinction of having pioneered a radical reformation in the treatment and education of the blind throughout the world, not only seeing teachers adopting Norwood methods, but by the founding, erecting, and carrying on of institutions for the blind, by past graduates, in Montreal, Canada ; Kemendine, Burma ; Urfa, Syria. When, in thousands, sightless victims of the war came home, the principles and means by which their disabilities have been so marvellously mitigated, and so much happiness has been restored to their stricken lives, were ready and in waiting for adoption on their behalf, formulated by Francis Campbell fifty years ago, and for fifty years put to the proof at the institution of which he was one of the founders.

THE NEED.

Fifty years—half a century of as brave a fight as was ever put up ! Half a century of brilliant accomplishment and of pluck and perseverence unexcelled ; for only dauntless hearts, resolute in high purpose and firm in faith, could have carried the philanthropic enterprise through its ever accumulating financial difficulties to its year of jubilee. The difficulties persist. I referred just now to the responsibilities and embarassments inherited by Mr. Guy Campbell, the present principal. They can be expressed in the four letters that spell debt. Even a superficial knowledge of his gifts and capabilities is sufficient to convince any observer that God made Mr. Guy Campbell a teacher. Circumstances, diverting his mind and encroaching on his time, have made him,

on behalf of others, an habitual supplicant. During all the period of his directorate the necessity of pleading for funds has been, perforce, a paramount consideration. Successful as his academic and administrative work has been, it remains a detriment and a loss that undistracted and uninterrupted devotion to it has been so often hindered.

The Royal Normal College and Academy of Music for the Blind enters on its jubilee in the shadow of anxiety. To meet an extreme need a supreme effort is afoot. If that effort is successful, anxiety will vanish both for the present and the future, and the progress of the establishment henceforth be unimpaired; for the end in view is to raise a capital sum which shall represent an adequate endowment for all time. After careful calculation as to the amount necessary, it has been fixed at £75,000. The thought dominating the campaign now in organisation to acquire this permanent fund is to appeal to the many for small subscriptions, not to the few for large ones. If 300,000 people out of about 40,000,000 will each give 5s., the total will be reached. The call for help for the sightless goes out to all the sighted; through the reading of these words it reaches you. What shall your answer be? Do you feel that the fourth part of a sovereign is a thankoffering all too small for the priceless blessing of your vision? Then give in multiples of five. But, whatever you will give, will you give it now? A national "silver collection" is being taken for the Royal Normal College for the Blind in celebration of its jubilee. The plate is held before you for your offering. At the moment it is an empty plate. Will you be the first to put in five shillings, or send it to Viscount Burnham, at the College, Upper Norwood, S.E.?

Grosvenor Building.

Left: The late SIR FRANCIS CAMPBELL, LL.D., F.C.T.B., F.R.G.S., Officier d'Académie, Principal from the opening of the College, March, 1872, to July, 1912.

Centre: LADY CAMPBELL.

Right: Mr. GUY CAMPBELL, Present Principal.

SIR FRANCIS CAMPBELL and College Choir.

Gardner's Trust for the Blind. During the year eighteen boys and twelve girls sat for the Gardner Trust Scholarship Examination, twelve boys and nine girls being successful.

The Board of Governors are deeply indebted to the Trustees, not only for the continuance of Scholarships, but for a special donation of £60 toward renewal of equipment in the musical department.

Pianos which have been in constant daily use for fifty years are naturally beginning to show sad signs of wear and tear. Twelve modern, up-to-date pianos are required if our musical students are to continue receiving the fullest benefit of the musical education and training. This means a sum of at least £600.

National Institute for the Blind. The Institute assisted two boys and three girls with grants, a kindness greatly appreciated by both the recipients and the Board of Governors.

Redecoration of Bedwardine Buildings. The four buildings, 9, 11, 13 and 15, Bedwardine Road, which had fallen into a very bad state of repair owing to the War and scarcity of funds, have been entirely redecorated internally. A new boiler and new heating system have been installed, the existing system, which had been in use for over forty years, having completely given out.

Annual Prize Festival. Extract from report by the *Daily Telegraph*, 4th July, 1922 :—

" As usual, the Annual Prize Festival of the Royal Normal College and Academy of Music for the Blind, at Upper Norwood, on Saturday afternoon, attracted a very large gathering of friends of the Institution and sympathizers with its work, for it continues to command the confidence of a public which, for fifty years, has watched its successful efforts on behalf of the blind. The present being the Jubilee Year of the College, it was particularly fitting that Lady Campbell, the widow of Sir Francis Campbell, a founder of the College, should distribute the awards to the pupils. To mark the occasion of the Jubilee, and in memory of her husband, Lady Campbell handed the Chairman a cheque for £300, with which to start an equipment fund for girl graduates. The income will be used in assisting them to obtain such articles as typewriters and shorthand machines. There was the usual demonstration of work, and displays of roller-skating, swimming, life-saving, shorthand and typewriting. The Concert, given in the Hall, bore evidence of the excellence of the training in most phases of musical education, whilst the gratifying list of the successes gained at recent examinations emphasized the fact.

" General Sir Archibald Hunter, who presided, congratulated the College on the work it had performed and on the confidence it continued to command. The College, he said, had as Patrons the four most distinguished people in the land—the King and Queen, the Queen-Mother, and the Prince of Wales. That, in itself, was a tribute to its merits. He concluded by paying a warm tribute to Lady Campbell.

" Professor John Adams, Professor of Education at the London University, emphasized the point that blindness was a handicap more than an affliction.

He said he was sure all present could have nothing but admiration for what they had seen that day.

"The Principal of the College, Mr. Guy Campbell, referred to the value of such a fund as had been founded by Lady Campbell, and spoke, with pardonable pride, of the musical successes of the students."

Other important Journals spoke equally highly of the work carried on at Norwood.

Lady Campbell's Memorial Gift. The Board of Governors cannot express too highly their appreciation of Lady Campbell's generous gift of £300 in memory of her late husband, Sir Francis Campbell.

Concerts, etc. During the year, under the skilful organization of Mr. Reade, eleven Concerts were given by the Students in South Norwood, Forest Hill and Dulwich, resulting in a net profit of £130. At these performances, in addition to the musical items, demonstrations of physical exercises, dancing, and, in three instances, the acting of a farce by H. Lemon, "Up for the Cattle Show," were given to crowded audiences. Both the male and female parts were undertaken by the senior boys, and the enthusiastic and unstinted applause proved how much the acting was enjoyed.

The Waddon Residents' Association invited the Choir to visit them in March and give a Concert. The result was a cheque for £42.

Church Services. On the 8th July, the College Choir provided the music at the Sutton Masonic Service to the late Canon Turner, M.A., the greatly beloved Provincial Grand Master of Surrey. The letters received showed how deeply the singing of the Choir was appreciated.

On the 9th July a special Masonic Service was held at St. Mary's Church, Balham. The Press reported as follows :—

"The Masonic Service at St. Mary's Church, Balham, is always an impressive ceremony. The service on Sunday afternoon, held under the auspices of the Lodge of St. Mary, Balham, No. 3661, was no exception to the general rule.

"The offertory was on behalf of the Royal College for the Blind, Upper Norwood, and the preacher made an earnest appeal for support for the good work being carried out at the institution.

"The Master of the Lodge, Councillor G. T. Hoare, was supported by Councillor Shaw and Mr. W. E. Westcott, as Wardens, and the Grand Lodge of England was represented by Mr. H. G. Hills, P.G.S.B. (an old friend of the Balham Lodge, who was for many years Town Clerk of Wandsworth), and Mr. M. Ralph, P.M., G.P.

"Among the Clergy present were the Rev. Dr. Bryant, M.A., a Past Master of the Lodge of St. Mary, as well as its Chaplain, the Rev. W. P. Besley, M.A., P.G.C., Rector of St. Lawrence, Jewry, and Deputy-Priest in Ordinary to His Majesty the King, Rev. Dr. William-Fisher, P.P.G.C. (Vicar of Winson Green, Birmingham), Rev. H. J. Wright, P.M. (Chaplain of the Frontier Lodge,

No. 2092, South Africa), and the Rev. C. C. Thornton, M.A. (St. Mary's.) The arrangements were carried out by Mr. J. Walter Hobbs, L.R., P.M., P.Z., Organizing Secretary, and the members of the Lodge conducted the arrangements for the procession from the Schools to the Church and the seating of the congregation.

"The Lesson was read by the Mayor of Wandsworth, Dr. Jackson, M.A., M.R.C.S., after which the Choir from the Royal College for the Blind sang with much feeling Sterndale Bennett's beautiful anthem, 'God is a Spirit.'

"The address was given by the Rev. W. P. Besley, M.A., P.G.C."

Space will only permit extracts to be given from the wonderfully stirring address that was delivered.

"'I'll labour night and day to be a pilgrim.' These words, from one of the hymns sung during the service, the preacher chose as his text. . . .

"Now Brethren—and I speak not only to my Brethren in Freemasonry, but to all those who have come here into the House of our common God and Father—I come to you to-day with a two-fold message. First, with regard to the object for which your alms will be offered this afternoon, viz. the Royal College for the Blind.

"I have said that we are all ready to give liberally for those who are distressed—all sons and daughters of the Father we love and worship. It is not given in a casual way. It is given for a work that has the most wonderful results, and all like to see results for what they give. Is there a man or woman here this afternoon to whose eyes tears did not come when those who have been educated and trained at this College for the Blind sang that beautiful anthem in such a wonderful way. It was a most touching thing, at least, that was what I felt. It is a most beautiful faith, because you could hear the faith ringing through the whole of the beautifully sung anthem. In spite of being shut off from the light—and who of us can realize what that means? they could see the light of His Spirit, and they worshipped Him in spirit and in truth.

"The appeal of blindness to the compassionate heart keeps many people wasting their gifts by going about the streets begging, when they could all be trained if there were the funds to train them. They could be educated and made useful citizens, just as those are made useful citizens who are trained at this College for the Blind, which has such a wonderful record. Over eighty-four per cent. of those trained there are men and women in good positions—organists, choirmasters, teachers of singing, and pianoforte tuners, or whatever it might be. I ask you to give an offering that will be a thanksgiving for the blessing of sight—an offering that will have the element of sacrifice in it.

"The second part of my two-fold message is a much greater and more difficult work. It is to help the spiritually blind and to keep the children from being spiritually blinded. That is why I call you all to be pilgrims for God in the world that is about us to-day.

"What is the trouble with the world to-day? Is it not that the world cannot or does not see God? God is not given a chance in the world to-day. The world is blind to the need of God, blind to the fact that the whole peace and welfare of the world depends on coming back to God. Where do you find in our public life any recognition of God? . . . If the thousands of Lodges and the thousands of friends of Freemasonry once realized the glory of God and went forth as earnest men and women, with the one idea that God's Cause should be placed first, the imagination staggers at what could be done in the world about.

"'There is my two-fold message. Help the blind, help the physically blind in the best way they can be helped, by assisting them to help themselves; help the spiritually blind to come back and regain a vision which will enable them to see God. If you go forth and do what you can, each one of you, then you will each one become a blessing to your country, and you will have done a mighty work for the Father Whom you are pledged to serve.'

"The Offertory Hymn was, 'He who would valiant be.' Prayers were offered by the Rev. C. C. Thornton, and the service closed with the Patriarchal Benediction and the National Anthem.

"The offertory amounted to £54 6s."

If Masons realized that seventeen boys and three girls, children of Masons, were now receiving their training at the College, it is believed Lodges would be willing to donate at least 10*s. once a year.*

Several Lodges have sent donations, but the Board of Governors would greatly prefer a small regular annual subscription to one large contribution.

Thornton Heath Moffat Road Chapel asked the Choir to come to them in November, and a cheque for £5 was donated.

Organ Recitals. Senior Organ Students gave successful Recitals at St. Clement Dane's Church, St. Dunstan's (Fleet Street), and the National Institute for the Blind.

Helping other Societies. A small party travelled, in January, to Luton to assist the County Welfare Association of Bedfordshire.

In November, the Choir gave their Annual Concert at the North London Homes for the Blind, and £25 was added to the funds of that Institution.

Staff. There have been changes of staff among new-comers, but the work of those who have been on the staff for more than twelve months, whether musical, scholastic, domestic or clerical, is thoroughly appreciated and approved by the Board of Governors.

The Board of Governors are gratified at being able to announce they have secured the services of Dr. Frederick Shinn, a Professor at the Royal Academy of Music, as successor to the late Mr. Percy Miles, whose sudden death has already been spoken of in the Obituary Notice.

Coventry "Help the Blind" Committee. The Board are again deeply indebted to this Committee for their kindly gifts of strawberries, crackers, figs, sweets, muscatels and Christmas puddings, accompanied by very hearty wishes for the continued success of the College work.

Concerts. Mr. Buckland and the Crystal Palace Authorities, the Penge and District Choral Society, the Dulwich Philharmonic Society, the Crystal Palace Orchestral Society, and the leading

London Concert Managers again provided facilities for the pupils to attend Concerts at the Crystal Palace, the Aeolian, Wigmore and Queen's Halls. The continuance of this privilege is a very real boon both from the point of view of musical education as well as that of genuine recreation.

Visitors. In addition to many individuals from different parts of the country, such as Newcastle-on-Tyne, Birmingham, Bradford, Manchester, Liverpool, Edinburgh, Holland and Japan, large parties from the Waddon Residents' Association and Southlands Training College (Battersea), and the Kensington Secondary School also visited the College. The visits of Students who are the prospective teachers of the future are always heartily welcomed as it gives them the idea of what blind pupils can do, and awakens a very real interest in their future welfare.

Mr. Yoshimoto, a Japanese gentleman who has frequently brought his compatriots to visit us, recently wrote as follows :—

"I am back again in this country, and I am very glad to be able to report to you that some of my friends whom I took to your College years ago are now doing some good work for the Blind in Japan. One of them, who is now Secretary to the Royal Household in Japan, is also starting to do valuable service for our common Cause, not to mention others who have already contributed much for the Welfare of the Blind over there. Our Tokyo Blind School—our largest and best school for the Blind—which now compares favourably with leading Blind Schools in other Countries, *owes more to your splendid example than to anything else.*"

St. John Ambulance. Through the instrumentality and enthusiasm of Mrs. Douglas, of Central Hill, Upper Norwood, First-Aid and Nursing Instruction was again started, after the lapse of several years, among the Senior Girls.

Football Match. In April, on the invitation of Mr. D. G. Jones, a football match was played at the Crystal Palace by the Upper Norwood Club *versus* Anerley Rovers, on behalf of the College and the Norwood Cottage Hospital. The College share amounted to £12 1s. 10d. It is hoped other Football Clubs will follow this excellent example.

Scouts. On the 7th October, our Scout Troop of twenty-three boys, consisting of the Beaver, Tiger and Lion Patrols, under the direction of Scoutmaster Merridan, attended the Prince of Wales' Rally at the Alexandra Palace. The following report as to their conduct and behaviour is interesting :—

"The discipline of the College Scouts left nothing to be desired. The splendid way in which they stood, firm as rocks, while seeing Scouts on either side of them got out of hand ; their prompt response to orders, and the absence of any signs of grumbling or complaint, in a word, their *loyalty, cheerfulness*

and endurance, through all the tedious waitings, marchings and counter-marchings, proved them in all ways to " Be Prepared." It should be a source of genuine pride to the College Authorities, and reflects the greatest credit on the careful training given by the Scoutmaster."

Girl Guides. Miss Lily Ward, who had started the Guides in 1920 and was the first Captain, resigned in February. The College Authorities desire to place on record their appreciation of the time and energy spent in making the Guides efficient.

Miss Ward has been succeeded by Miss Mary Blomfield, to whom the sincere thanks of the Board are heartily extended for the devotion and enthusiasm with which she is " carrying on."

At the end of December, fourteen out of the eighteen Guides on the roll had passed their Second Class Test. In May, the Patrols took part in the District Rally and Knot-tieing Competition.

Special Prizes. The Board of Governors are much gratified at having three additional Special Prizes added to the list. These special prizes are a real incentive to the pupils.

Mrs. M. Wood, a graduate of the College, for an Annual Prize for Neatness and Tidiness among the girls.

Miss Beatrice Darbyshire, for a Prize in Reading.

Walter Dixson, Esq., of Oxford, founded in commemoration of the Jubilee Year of the College, an Annual Prize for the best Essay. Last year the subject was " The Work of the League of Nations."

Urgent Future Needs. 1.—£600 to replace worn-out pianos in the Music Department.

2.—£2,000, for replacing the worn-out heating system of the main or Grosvenor Building—this is quite a different system from that at Bedwardine Road already alluded to.

3.—An increased Annual Subscription List.

4.—£75,000, to permanently stabilize the national and imperial work of the College, and allow more pupils to be received and admitted to its benefits.

Forthcoming Festival. The Prince of Wales, as a Patron of the Royal Normal College, takes the deepest interest in the welfare of this Institution, and, in proof of which, he has graciously promised to pay his first visit on the occasion of the Special Jubilee Festival, on Monday, 9th July. His Royal Highness " trusts that Lord Burnham's Appeal will meet with the success it deserves."

A list of the donors will be handed to him, and the Governors earnestly hope that the responses will show that a considerable

portion of the amount required, £75,000, has been received before that date and that any balance remaining may be contributed on "the day."

Conclusion. Lack of means is at all times a serious clogging of the wheels of progress.

The Board desire to make it clear to the generous public that, as they receive no allocation of any kind from the sums collected by the Greater London Fund, or any other similar Association, they are compelled to issue appeals on their own behalf if the efficiency of the last fifty years is to be maintained.

It is cheaper to educate than to pauperize.

> "I expect to pass through this world but once. Any good, therefore, that I can do, or any kindness that I can show to any fellow-creature, let me do it now. Let me not defer or neglect it, for I shall not pass this way again."

Will you, whose eyes enable read to you this Report, think of those who cannot, and by your kind contribution help the Principal and Staff to maintain and carry on the work of this pioneer College ?

Signed on behalf of the Board of Governors,

LAMINGTON,

Chairman.

Board of Governors' Acknowledgments.

The Committee desire to express their grateful thanks to :—

H. B. GRIMSDALE, Esq., F.R.C.S., Hon. Ophthalmic Surgeon;
W. M. MOLLISON, Esq., Hon. Aurist;
S. W. BADGEROW, Esq., Hon. Surgeon for throat and nose;
H. L. BALFOUR, Esq., for weekly Organ Recitals;
PERCY WALLER, Esq., for weekly Pianoforte Recitals;
F. SHINN, Esq., Mus. Doc., for interesting and instructive fortnightly Lectures;
Miss PROCTER, Miss JACKSON, Miss HORNE, Mr. STEWART MACPHERSON and Mr. H. N. CASSON for most valuable Lectures. E. SWANN, Esq., for delightful Readings;
Mrs. DIXSON and Mr. WALTER DIXSON, Mrs. WOOD and Miss DARBYSHIRE for inaugurating Special Prizes;
Mrs. DOUGLAS, for restarting Ambulance Work;
Miss MARY BLOMFIELD, Miss MACK and Mr. MERRIDAN, for Guide, Brownie and Scout Work;
Miss MARY HARKER, for lessons in Elocution, and production of Plays;
HERBERT MARSHALL, Esq., for examining in the Pianoforte Department;
Sir JOHN STIRLING MAXWELL, Bart., for an Annual Prize Typewriter;
ALFRED HOLLINS, Esq., Mus. Doc., for an Annual Organ Prize to be awarded to the student who presents the largest repertoire of pieces on the Organ, any of which he can play when called upon;
Lady CAMPBELL, for School Prizes and gifts to the pupils;
Mr. W. W. SMOUT'S COMMITTEE, of Coventry, for many gifts to the pupils;
Mr. D. G. JONES, for promoting a Football Match;
THE PROPRIETORS OF THE NORWOOD WEEKLY HERALD, for valuable assistance in connection with the Pianoforte Tuning Department;
THE BRITISH EMPIRE SHAKESPEARE SOCIETY, for Readings of Plays in the College Hall;
THE ROYAL ACADEMY OF MUSIC, Mr. BUCKLAND, of the Crystal Palace, The Crystal Palace Choral and Orchestral Society, The Dulwich Philharmonic Society, The Penge and District Choral Society, and the firms of L. G. SHARPE, LIONELL POWELL & HOLT, and IBBS & TILLETT, for tickets to their Concerts and Recitals.

Principal's Annual Report.

Successes.

MUSICAL DEPARTMENT.

Royal Academy of Music.

Licentiate Diploma : — Richard Stephenson and Arthur Whitton.

Royal College of Organists.

Associate Diploma :—William Avery, Leonard Harding (Sawyer Prize), Samuel Kerry and James Saunders.

Fellowship Diploma :—Percival Dean (Turpin Prize), Sydney Jones and Harold Uttley.

Associated Board of the Royal Academy of Music and the Royal College of Music.

School Examinations :

Singing. Higher Division :—Phyllis Humphreys, Vera Riley.

Pianoforte. Primary Division :—Margaret Brand, Peggy Campbell, Kathleen Lloyd, Edwin Gates. (All passed with Distinction.)

Elementary Division :—Robert Clydesdale.

Lower Division :—Richard Ephraums, Eustace Escott, Lance Gibson, Phyllis Hooper, Vera Riley, Mabel Thompson. Stanley Raalte (Distinction).

Higher Division :—Florence Easter, Frank Duskin, Olwen Godfrey, Phyllis Humphreys, Irene Luff.

Local Centre Examinations :

Singing. Intermediate Grade :— Audrey Lidington, Maureen Macaulay. Emily Penn.

Pianoforte. Intermediate Grade :—David Williams, Freda Cookson, Maureen Macaulay.

Advanced Grade :— Elsie Allen, Audrey Lidington, Ethel Poiner, Nora Smith, Elsie Whitehead.

The total successes for the Musical Department thus numbers thirty-nine.

Royal Normal College Graduation Certificate.

Leonard Harding, Sydney Jones, Thomas Marshall, Richard Stephenson.

LITERARY DEPARTMENT.

Board of Education.

Preliminary Examination.

Gwendolen Ashton, Amy Browning, Evelyn Gardner. Gwendolen Ashton passed with distinction in History, English and Geography.

Certificate Examination.

Gerald Radcliff passed with distinction in Advanced Music, and with credit in History and Mathematics.

NATIONAL LIBRARY FOR THE BLIND.

Braille Reading Competition.

Hilda Sage, Frank Duskin.

PIANOFORTE TUNING DEPARTMENT.

Royal Normal College Tuning Graduation Certificate.

Frederick Allen, Maurice Christian, William McCarty, William Payne, Robert Todd, Ralph Williams.

SHORTHAND AND TYPEWRITING DEPARTMENT.

Royal Normal College Graduation Certificate.

Dorothy Burder, Nora Morgan, Dorothy Smalley, Roma Harfoot.

Leaving Certificate.

Sigrid Bjolstad, Emma Paulsen.

SPECIAL PRIZES.

The "George Thomas Rose" Annual Memorial Prize for Progress in Music :—Sydney Jones, Elsie Allen.

The "Alfred Hollins" Annual Organ Prize for the Student who presents the largest repertoire of pieces for the Organ, any of which can be played when called for. Minimum number of pieces required, thirty :—Harold Uttley.

"Dixson" Annual Prize Essay :—John Canty.

"Beatrice Darbyshire" Reading Prize :—Florence Easter.

"Mrs. Wood" Annual Prize for Neatness and Tidiness :—Kathleen Fleet.

Employment.

Sixteen Students graduated during the year.

Leonard Harding.
Sydney Jones.
Richard Stephenson. } Have commenced private teaching.

Thomas Marshall is still continuing his studies as a student of the Royal Academy of Music.

Dorothy Smalley is a Teacher of Music at the Birmingham School and also has a steadily growing private connection.

Sigrid Bjolstad is an English and Norwegian Stenographer and correspondent in a firm in Christiania.

Dorothy Burder is employed as Teacher of Typing at the Royal Midland Institution for the Blind, Nottingham.

Roma Harfoot is trying to work up a private connection with both typing and music.

Nora Morgan is employed as shorthand typist in the offices of the Wrexham Guardians.

Frederick Allen, Maurice Christian, William Payne, Robert Todd, Ralph Williams, private tuning.

William McCarty is employed as pianoforte tuner at Messrs. Crane & Sons, Liverpool.

General.

The health of the pupils was generally good, though in April there was an outbreak of measles, which continued intermittently until the Summer holidays.

In November, owing to the increase of small-pox cases in London, the pupils and members of the staff, who had not been done during the last three years, were vaccinated.

Changes of Staff. In the School Department the places caused by the resignations of Miss McConnochie and Miss Kennedy were filled by Miss N. F. Sheavyn and Miss A. R. Hayden; in the Typewriting Department Miss Macgregor was succeeded by Miss Wilks.

In the Domestic Department, Miss A. E. Smith succeeded Mrs. Downey at "Walmer," and Mrs. Coutts took the place of Miss Powell at the "Primary."

Concerts, etc. In addition to the Concerts for which tickets had been so generously provided by London Concert Managers and

others, alluded to in the Board of Governors' Report, the Norwood "Nine o'Clocks" invited the students to all of their very excellent Concerts; the "Nondescripts" invited large parties of the pupils to their delightful performances of the "Mikado" and "Gondoliers" at Stanley Hall, and the Eyre Family kindly sent tickets for their Annual Concert at Wigmore Hall. Mr. Balfour also very kindly secured a box for the senior boys to hear Verdi's "Requiem" at the Albert Hall.

Lectures and Recitals. Mr. Alec Robertson, of the Gramophone Company, assisted by Mr. Yeoman, delivered two interesting Gramophone Lectures on "The Orchestra" and "Handel and Bach."

Miss Procter gave a splendid lecture on "Astronomy."

Miss Jackson, a lecturer in the Training College Department, gave a most interesting lecture on "Austin Dobson."

Mrs. Acton Bond, composer of "The End of a Perfect Day," gave a talk and samples of her compositions.

Mr. Swann delighted the School with two fine readings of "The Admirable Crichton" and "The Passing of the Third Floor Back."

Mr. H. N. Casson delivered another fascinating lecture on "Sportsmanship in Business."

Miss Horne, assisted by Miss Dorothy Collins, provided a charming and instructive lecture-recital on "Moods in Music" from Purcell's time to the present day.

Mr. Stewart Macpherson provided fine lectures on Brahms, Purcell and Couperain.

Craft Instructors' Course. At the request of the Board of Education, the College of Teachers of the Blind were requested to organize and carry through a Course for Craft Instructors' Teaching in Blind Institutions. The College was asked to provide the lectures and demonstrations in connection with Pianoforte Tuning, and this was done by Mr. Kelley and Mr. Lines of the Tuning Department.

British Empire Shakespeare Society (Norwood Branch). The members of the Society gave four delightful readings during the year (bringing up the total, since starting, just over ten years ago to forty-six), viz.: "You Never Can Tell," Bernard Shaw; "Abraham Lincoln," Drinkwater; "Twelfth Night," and the "Two Gentlemen of Verona," Shakespeare. The vociferous applause on each occasion must prove to the members how very greatly their efforts are appreciated and enjoyed by the pupils.

BOY SCOUTS IN CAMP

THE TO PRINCE OF WALES RALLY, ALEXANDRA PALACE

BOY SCOUTS

GIRL GUIDES

The interesting and important fact that pupils of the College a
ornamentation on these pages, where, beneath the Royal Arms and
leek, the shamrock, and has for companions the orchid of India, the

from all parts of the Empire, is pictorially illustrated in the
nblems, the rose of England intermingles with the thistle, the
Australia, the maple leaf of Canada, and the palm tree of Africa.

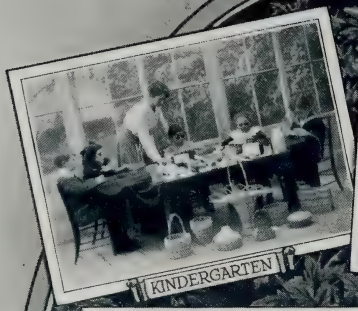

KINDERGARTEN

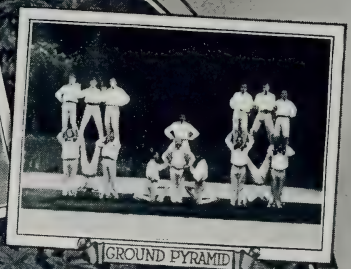

GROUND PYRAMID

SLOJD CARPENTERING

CARD PLAYING

TUG OF WAR

Miss Amelia Campbell's Presentation. The completion of Miss Campbell's fifty years at the College was celebrated with a presentation to her in July. The occasion was very happily reported in the *Crystal Palace Advertiser*, from which the following extracts are made :—

" One of the first pupils to come to the College was Miss Amelia Campbell, who, although bearing the same surname, claimed no relationship with the heroic leader and first Principal of the College. The little blind Liverpool girl, as she was in 1872, is still at the College, having gone through a brilliant school career to a post on the teaching staff. Thus Miss Campbell celebrates her Jubilee in the same year as her ' Alma Mater '—a remarkable if not unique experience.

" Naturally, such an event was not allowed to pass without tangible expression of the loving regard in which she is held by everyone who has been associated with her being made to her, and Mr. Alfred Hollins, the famous organist and composer, and one of the College's most brilliant sons, initiated a fund to make a presentation to Miss Campbell.

" By great good fortune, Lady Campbell is on a visit to Norwood from the United States just at the ' time of Jubilee,' and nothing could have been more fitting than that she should make the presentation. Accordingly, on Saturday afternoon, the 9th July, 1922, the College Hall was filled with present and past pupils from all parts of the country to do honour to one whose life has so finely reflected the pluck and perseverance and firm faith of the late Sir Francis Campbell, whose great motto was ' Train the Blind to Help Themselves.'

" Lady Campbell presided, and at the outset expressed regret that Mr. Guy Campbell, the Principal, was unable to be with them. He was away with a number of students that afternoon at another function connected with the College.

" Mrs. Guy Campbell then extended a warm welcome to the many old friends of the College present, and read the message of greeting Miss Campbell received that morning from the Principal :

" ' Miss Campbell has a nature full of sentiment, ready to respond to all the chords of joy or sorrow, and to appreciate whatever is beautiful. She has had many hardships to endure, but her cheerfulness has always carried her through. Her sunny, genial disposition has won for her many friends, and she has never been known to lose one of them.'

" Mrs. Campbell said she could not say anything more appreciative of Miss Campbell than that.

" Lady Campbell said it gave her great pleasure to welcome so many former pupils and friends on such an auspicious occasion. She regretted that it was not possible for all who contributed to Miss Campbell's Jubilee Gift to be with them. She was sure she voiced the feelings of all when she said how much they missed Mr. Hollins. They wished Mr. and Mrs. Hollins could have joined them in congratulating Miss Campbell on her fifty years of successful work. It was through Mr. Hollins' kind thought that the gift was planned, and both Mr. and Mrs. Hollins had given much time and effort to make it a success.

" That morning, Lady Campbell said she received an Edinburgh paper announcing that the degree of Doctor of Music had been conferred on Mr. Hollins by Edinburgh University (loud applause). They all warmly congratulated Dr. Hollins, and she always felt that when an old pupil received an honour it redounded on the College and all of them, and made it easier for others to secure appointments.

"A telegram of hearty congratulation was sent from the gathering to Mr. Hollins.

"Lady Campbell, in rising to make the presentation to Miss Campbell, said it was with mingled feelings of joy and sadness that she recalled some of the early incidents of Miss Campbell's life. When Sir Francis Campbell (then Mr. Campbell) went to Liverpool early in 1872, to raise money for Scholarships to send blind children to the Royal Normal College from that city, he was asked to examine some children. Among them was a little girl, Amelia Campbell, who had been attending a class taught by a home teacher. To her great surprise, one of the first questions he asked was in arithmetic, for he knew that musical ability without mental power was of little practical use to the blind. She not only answered his questions, but made some clever criticisms on the sums. Then he tried her voice and musical ear, and recommended the ladies interested in the class to send her to Norwood.

"'To-day,' said Lady Campbell, 'Miss Campbell and myself are sole representatives in the hall of that first band of teachers and pupils at Paxton Terrace, our first residence. We were a small and happy family.

"Sir Francis Campbell also constantly tried to inspire his pupils with a desire for self-dependence and a belief in its possibility as a reward for persistent industry and perseverance. It was his endeavour not merely to train their intellectual, musical or technical capabilities, but to develop all the powers essential to an active, useful, happy manhood or womanhood.

"Miss Campbell nobly responded to those appeals. Being gifted with a good voice, she worked faithfully to improve it and to acquire artistic skill. With what success they all knew. Lady Campbell mentioned Miss Campbell's successful appearance at St. James' Hall, when she sang the solos in 'Hear my Prayer' at an orchestral concert conducted by Professor Klindworth, of Berlin. The concert was criticised on its merits, not as the performance of blind students, and *The Times* critic wrote:

> "The most impressive performance of all was Mendelssohn's 'Hear my Prayer.' Miss Campbell's sweet voice and unaffected pathos went straight to the hearts of the audience. Miss Campbell made a name and reputation for herself at Windsor Castle when she sang the solo part of Mendelssohn's work before Queen Victoria and the Court.'

"'For fifty years she has been resident among us as pupil and teacher. Her keen sense of humour, kindness of heart and Christian virtues have cheered and helped many a discouraged companion, and made her life a blessing to others. Every noble life leaves the fibre of it interwoven for ever in the work of the world.'

"That she was beloved by her pupils and those with whom she was associated, the gifts which had come in response to Mr. Hollins' suggestion were convincing proof, said Lady Campbell. They had been sent not only from England, Scotland, Wales and Ireland, but from distant parts of the Empire and the United States.

"In making the presentation, Lady Campbell, turning to Miss Campbell, said: 'On behalf of the past and present pupils, the resident staff and former members of that body, and other friends, I have great pleasure in presenting you with a cheque for £78 10s., and a list of the contributors'" (loud applause).

"Miss Amelia Campbell was greeted with hearty applause on rising to acknowledge the gift. In a few warm-hearted sentences she expressed her thanks for the many kindness shown her, and spoke of the joy it was to her to meet so many old friends.

"Miss Campbell's little speech was naturally charged heavily with reminiscences, and many touches of wit, which caused hearty laughter. 'This

is my golden wedding,' she said, ' for I am wedded to my work and to the dear old Normal College.' If she was spared, and her health remained good, she wanted to go on trying to do all the good she could for everybody.

" In conclusion, Miss Campbell said it was impossible for her to say all she owed to the late Sir Francis and to Lady Campbell. Those present could have no idea how much they had done for her in so very many ways, and she rejoiced that Lady Campbell was there that day—one of the very happiest days in her life (applause)."

College Functions.

Armistice Day. The pupils assembled in the Hall in the morning. A short address was held ; the two minutes' Silence observed, after which the Principal explained the reasons for the Silence and the lessons to be drawn therefrom, dwelling particularly on loyalty to God, to our neighbour, and to ourselves.

Miss Harker very successfully produced, with the senior boys, fine performances of " Hal the Highwayman " and " Up for the Cattle Show." This last farce was publicly given four times to enthusiastic audiences.

The " Waifs and Strays," looked after by the Girls' Friendly Society, were again assisted by the senior girls, with a public Concert and a playlet, " Popping the Question," also under the able direction of Miss Harker

The primary boys, directed by Miss Kennedy, gave a capital Entertainment, finishing with the very amusing farce, " Brummy Crook."

A very succesful entertainment was given by the Junior Guides and Brownies, under the direction of Miss Mack, which resulted in securing a welcome addition to the Guide Fund.

The Girls' Club Socials and Cinderellas were successfully held, and the Senior Boys' Sports were carried through in July.

GUY M. CAMPBELL, *Principal.*

The Royal Normal College and

Dr. INCOME AND EXPENDITURE ACCOUNT FOR THE

1921. £ s. d.		INCOME. £ s d.	£ s. d.
	To Pupils' Accounts :		
	,, Contributions from Public Bodies,		
11,478 4 5	etc.		11,111 19 9
	,, Government Grants :		
	Elementary, Secondary and Training College Departments ...	909 16 0	
	Less Overpaid...	40 0 0	
824 10 0			869 16 0
558 11 0	,, General Subscriptions	542 8 6	
542 19 3	,, General Donations	712 7 2	
			1,254 15 8
	,, Contributions from Carnegie Trust,		
645 0 0	for renovation of Organ		600 0 0
	,, Legacies transferred from Endow-		
141 0 0	ment Fund		
	,, Legacy from the Exors. of the late Lord Downham, to be applied at the absolute discretion of the Principal for the benefit of the		
100 0 0	College		
	,, Interest :		
50 0 0	War Loan (Hornshaw Bequest) ...	50 0 0	
969 13 9	War Loan and War Bonds ...	985 2 7	
31 10 0	Argentine Railway Stock ...	64 2 6	
			1,099 5 1
3 3 0	,, Sundries		16 0
	,, College Endowment Fund :		
	Transferred to meet extraordinary expenditure upon repairs to		
	property		1,500 0 0
	,, Equipment Fund :		
29 2 0	Contributions	45 10 0	
55 13 2	Sale of Tools	10 0 0	
			55 10 0
	,, Balance—Expenditure in excess of		
95 1 10	Income for year		337 9 10
15,524 8 5	Forward		£16,829 12 4

Academy of Music for the Blind.

TWELVE MONTHS ENDED 31ST DECEMBER, 1922. **Cr.**

1921. £ s. d.	EXPENDITURE.	£ s. d.	£ s. d.	£ s. d.
	By Education:			
	Salaries:			
2,132 10 0	General	2,298 18 2		
1,353 0 3	Musical	1,408 10 9		
613 5 0	Technical ...	655 0 0		
			4,362 8 11	
112 3 6	Appliances, Books, School Stationery, etc.		205 14 7	
712 3 7	Repairs to Pianos, Organs, Books, etc.		735 11 3	
28 11 3	Travelling of Pupils to Concerts, Recitals, etc.		39 9 4	
15 14 9	Sundries		13 11 9	
4,967 8 4				5,356 15 10
	,, Maintenance:			
1,534 3 0	Salaries and Wages		1,635 13 8	
3,284 19 11	Provisions		2,838 8 0	
1,172 2 10	Fire and Lighting		1,140 9 6	
526 0 10	Washing and Cleaning		628 19 4	
15 16 5	Haberdashery		9 3 6	
21 0 0	Registry Office Fees and Household Sundries		20 9 10	
6,554 3 0				6,273 3 10
49 7 3	,, Nursing and Medicine		40 6 6	
80 0 0	,, Medical Officer's Salary		80 0 0	
50 0 0	,, Dental Surgeon's Salary		65 0 0	
43 2 10	,, National Health Insurance... ...		44 12 4	
222 10 1				229 18 10
	,, Office Expenses:			
514 13 7	Salaries		615 11 8	
40 8 11	Stationery		46 1 2	
73 19 5	Postage, Telegrams and Telephones		116 14 7	
629 1 11				778 7 5
	,, Garden Outlay:			
397 2 6	Wages		396 10 0	
13 3 3	Requisites		33 5 4	
410 5 9				429 15 4
12,783 9 1	Forward			£13,068 1 3

The Royal Normal College and

Dr. INCOME AND EXPENDITURE ACCOUNT (*continued*) FOR

1921. £ s. d.		£ s. d.
	INCOME (*continued*).	
15,524 8 5	Forward	16,829 12 4
£15,524 8 5		£16,829 12 4

Academy of Music for the Blind.

THE TWELVE MONTHS ENDED 31ST DECEMBER, 1922. **Cr.**

1921. £	s.	d.	EXPENDITURE (*continued*).	£	s.	d	£	s.	d.
12,783	9	1	Forward				13,068	1	3
			By General Expenses:						
7	3	8	Interest on Overdraft and Bankers' charges	4	7	10			
1,049	14	2	Rent, Rates, Taxes and Insurance	947	4	2			
193	9	6	Printing and Advertising ...	148	18	5			
1,108	4	2	Alterations, Fixtures and Repairs	2,215	3	2			
210	9	1	Renewals, Wear and Tear, etc. ...	266	16	0			
45	17	0	Travelling Expenses	52	11	11			
8	5	6	Concerts and Meetings for the College	12	15	9			
8	15	11	Unemployment Insurance ...	11	1	5			
25	4	0	Audit	12	12	0			
18	13	4	Sundries	43	11	10			
2,675	16	4					3,715	2	6
65	3	0	,, Equipment Fund				46	8	7
£15,524	8	5					£16,829	12	4

The Royal Normal College and

Dr. **ENDOWMENT**

1921. £ s. d.		INCOME.	£ s. d.	£ s. d.
70 9 10	To	Balance as per last Account ...		26 15 7
	,,	Subscriptions	10 0	
3 17 0	,,	Donations	1,422 9 2	
				1,422 19 2
	,,	Legacies :		
		Exors. of the late Miss A. Goff ...	186 13 4	
		Exors. of the late Countess Hollender	50 0 0	
		Exors. of the late Mrs. E. Clarke	500 0 0	
		Exors. of the late Mrs. S. L. Fulford	25 0 0	
		Exors. of the late T. L. Green ...	100 0 0	
		Exors. of the late J. Moger ...	50 0 0	
1,534 15 0		Exors. of the late Miss E. Lancaster	300 0 0	
				1,211 13 4
2 8 9	,,	Interest on Deposit		5 19 5
£1,611 10 7				£2,667 7 6

Dr. **GEORGE THOMAS ROSE**

£ s. d.			£ s. d.
22 17 10	To	Balance as per last Account	24 18 10
12 11 0	,,	Dividend—Midland Railway Stock	12 17 8
	,,	Income Tax returned	13 8 9
£35 8 10			£51 5 3

Dr. **THE FRANCIS JOSEPH CAMPBELL**

	£ s. d.
To Interest on Conversion Stock	5 2 5
	£5 2 5

Academy of Music for the Blind.

FUND.

Cr.

1921. £ s. d.	EXPENDITURE.	£ s. d.	£ s. d.
	By Salaries:		
	Appeal Organizer and Clerk ...	245 0 0	
	,, Printing, Stationery and Advertising	139 6 0	
	,, Postage	95 3 0	
			479 9 0
	,, Travelling		1 1
	,, Solicitors' Charges		2 13 6
1,293 15 0	,, Central Argentine Railway, Ltd., Consolidated Ordinary Stock...		– – –
141 0 0	,, Transfer to General Fund		1,500 0 0
150 0 0	,, Transfer to Deposit Account ...		400 0 0
26 15 7	,, Balance at Barclays Bank... ...		285 3 11
£1,611 10 7			£2,667 7 6

MEMORIAL PRIZE FUND.

Cr.

£ s. d.		£ s. d.
	By Prize—Elsie Allen	6 6 0
10 10 0	,, Prize—Sidney Jones	10 10 0
24 18 10	,, Balance	34 9 3
£35 8 10		£51 5 3

MEMORIAL FUND (FOUNDED 1922).

Cr.

	£ s. d.
By Balance	5 2 5
	£5 2 5

BALANCE SHEET AS

1921. £ s. d.	LIABILITIES.	£ s. d.	£ s. d.	£ s. d.
	To Tradesmen's Accounts, Salaries, etc.,			
1,091 2 9	unpaid at 31st December, 1922			1,675 9 6
524 18 10	,, George Thomas Rose Memorial Prize Fund			534 9 3
	,, Francis Joseph Campbell Memorial Fund (founded Jubilee Year, 1922)			305 2 5
	,, Capital Account:			
	Balance as per last Account ...		39,181 17 10	
	Less: Expenditure in excess of Income for year 1922 ...	£ s. d. 324 1 6		
	Depreciation of Freehold and Leasehold Estate, Furniture, etc. ...	1,025 16 9		
			1,349 18 3	
39,181 17 10				37,831 19 7
22,030 10 7	,, Endowment Fund			22,688 18 11
£62,828 10 0				£63,035 19 8

AT 31st DECEMBER, 1922

1921. £ s. d.	ASSETS.	£ s. d.	£ s. d.
	By Freehold and Leasehold Estate Buildings, etc.:		
	Balance as per last Account ...	35,526 0 5	
	Less Depreciation	888 3 0	
35,526 0 5			34,637 17 5
	,, Furniture, Fixtures, Appliances and Musical Instruments.		
	Balance as per last Account ...	5,507 9 7	
	Less Depreciation	137 13 9	
5,507 9 7			5,369 15 10
935 0 11	,, Pupils' Accounts outstanding ...		660 19 2
	,, Investment held on behalf of the George Thomas Rose Memorial Prize Fund:		
500 0 0	£716 16s. 11d. Midland Railway Co. 2½ per cent. Perpetual Preference Stock		500 0 0
	,, Investment held on behalf of the Francis Joseph Campbell Memorial Fund (founded Jubilee Year, 1922):		
	£390 2s. 11d. 3½ per cent. Conversion Loan		300 0 0
	,, Investments held on behalf of the Endowment Fund:		
	£4,500 Registered National War Bonds, 1927		
	£2,500 Registered National War Bonds, 1928, Series II ...	18,560 0 0	
	£2,000 Registered National War Bonds, Series III, 1928 ...		
	£10,158 18s. 4d. 5 per cent. War Stock, 1929-1947		
	£2,250 Central Argentine Railway, Ltd., Consolidated Ordinary	1,293 15 0	
19,853 15 0	Stock		19,853 15 0
	,, Cash at Bank and in Hand:		
	Endowment Fund, Current Account	285 3 11	
	Endowment Fund, Deposit Account	550 0 0	
	General Fund, Current Account...	878 8 4	
506 4 1			1,713 12 3
£62,828 10 0			£63,035 19 8

We have examined the above Balance Sheet, dated 31st December, 1922, and the Income and Expenditure Account attached thereto with the books and vouchers, and find them to be correct in accordance therewith.

MIALL, WILKINS, AVERY & CO., *Auditors.*
Chartered Accountants.

52, Coleman Street, London, E.C.2.
2nd May, 1923.

List of Donations

FOR THE
GENERAL PURPOSES OF THE COLLEGE.
Received from 1st January to 31st December, 1922.

The Principal will be glad to be informed of any inaccuracies in this List.

Special.

	£	s.	d.
Her Most Gracious Majesty the Queen	10	0	0
Alexandra Day Collection Fund, per Miss C. May Beeman	100	0	0
Carnegie United Kingdom Trust	600	0	0
Christ Church, Gipsy Hill, Collection at Carol Service, per J. Flint, Esq. ...	10	5	2
Christ Church, Gipsy Hill, Collection at Special Service, per J. B. Braddon, Esq.	11	19	3
Gardner's Trust for the Blind	60	0	0
Grimthorpe, The late Lord, Charity Fund, per the Trustees	25	0	0
Horsham Sunday School Children's Collection, Gospel Hall, per H. Laure-Gray	1	4	0
Horstead Church Collection, Coltishall, Norwich, per Rev. G. V. Gilbert ...	4	0	0
Brought forward ...	839	4	5
Potteries Choral Society, part Collection, per Carl Oliver, Esq.	10	10	0
Royal Normal College, Proceeds of Concert at, per Miss Holmes	9	0	0
Reade, W., Esq., Proceeds of eleven Concerts organized by	130	0	0
St. Bartholomew's Church —Offertory at Christmas Eve Carol Service, per Dr. Shinn	12	2	3
Skinners, The Worshipful Company of	5	5	0
Thornton Heath, Moffat Road United Methodist Church, Proceeds of Concert, per T. O. Shutter, Esq.	3	19	0
Upper Norwood Club, The Members of	15	3	0
Waddon Residents' Association, per Chas. H. Rayner, Esq.	42	0	0

Firms.

	£	s.	d.
Blanckensee & Son, Ltd., Messrs. S.	2	2	0
British Grotrian Steinweg Co., The, per G. Hands, Esq.	2	2	0
Byworth, Employees of Mr., per A. Manning, Esq. ...	4	4	0
Co-operative Wholesale Society, Ltd., The ...	5	5	0
Crusader Manufacturing Co., The	1	1	0
Dimier Bros & Co., Messrs.	1	1	0
Drabble & Sons, Ltd., Messrs. F. H.	1	1	0
Carried forward ...	£839	4	5
Evans & Co., Ltd., Messrs. D. H.	1	1	0
Hurst & Son, Messrs. ...	2	2	0
Ideal Clothiers, Ltd., The	2	2	0
Johnson, Jorgensen & Wettre, Ltd., Messrs. ...	3	3	0
Michael Nairn & Co., Ltd., Messrs.	2	2	0
Tennant, Sons & Co., Ltd., Messrs.	5	5	0
White Horne Bros., Employees of Messrs., per A. Manning, Esq. ...	6	6	0
Carried forward	£1,089	4	8

Individuals.

	£	s.	d.
Brought forward ...	1089	4	8
Abel, Miss	0	2	6
Andrews, Miss A. F. ...	1	0	0
"An Essex Woman," per C.O.S.	0	5	0
Anon.	0	10	0
Anon.	0	10	0
Anon.	2	0	0
Armitage, Miss	0	10	0
Armitage, Miss A. S. ...	5	0	0
"A Visitor"	1	1	0
"A Well-wisher"... ...	2	2	0
"A Worthing Sympathiser"	0	10	0
Balchin, Miss A.	1	5	0
Ball, Miss F.	0	12	0
Balleine, F. E., Esq. ...	1	17	6
Balls, Miss M.	1	1	0
Beddowe, Mrs.	1	1	0
Bennett, Mrs. F. W. ...	1	1	0
Bennett, Richard, Esq., D.L.	1	0	0
Bensusan, M. L., Esq. ...	1	1	0
Blee, Mrs. Lindsay ...	1	1	0
Boileau, Lady	1	10	0
Bottomley, E., Esq. ...	0	10	6
Bowen, P. H., Esq. ...	2	0	0
Brassey, The Hon. Mrs. Albert	2	0	0
Bressey, S., Esq.	2	0	0
Brickwood, Sir John ...	1	0	0
Bristow, Henry, Esq. ...	1	0	0
Brock, J. S., Esq. ...	0	5	0
Brown, Rev. E. L. ...	1	0	0
Buchanan, Mrs.	3	0	0
Burls, Lady Grant ...	1	1	0
Channing, The Hon. Julia	0	5	0
Chubb, F. J., Esq. ...	1	1	0
Clay, Mrs. M.	1	1	0
Cooper, The Misses Pencliffe	7	10	0
Copland, Miss	2	0	0
Crabb, Miss	1	0	0
Crystal Palace Football and Athletic Club, Directors of, per E. F. Goodman, Esq.	10	0	0
Cumisky, W., Esq. ...	2	0	0
Cutler, Miss	5	5	0
Darbyshire, Mrs.	2	2	0
Carried forward	£1,160	5	2

	£	s.	d.
Brought forward ...	1160	5	2
Darbyshire, Miss	0	10	0
Deacon, Miss	1	0	0
Dean, Miss...	1	0	0
Dennett, H. R., Esq ...	0	5	0
de Pass, Chas., Esq. ...	0	10	0
Donaldson, Sir George ...	10	10	0
Doudney, Miss	0	10	0
"E.M.H."	0	5	0
Emerson, Mrs.	0	5	0
Eumorfopoulos, Miss ...	0	5	0
Findlay, I. S., Esq. ...	1	1	0
Fleming, Rev. A., D.D. ...	0	5	0
Gabbitas, Mrs.	3	0	0
Garrett, Mrs. E.	5	0	0
Garrett, Miss W.	0	2	6
Gibson, J. J., Esq. ...	1	1	0
Gladstone, Henry N., Esq.	5	0	0
Goldring, A. R., Esq. ...	1	1	0
Gray, Melville, Esq. ...	2	0	0
Grey, Miss	0	5	0
Griffiths, H. J., Esq. ...	1	1	0
Harrison, Mrs. R. J. ...	1	0	0
Hill, Miss	0	10	0
Hinks, J., Esq.	1	1	0
Holmes, Mrs.	2	0	0
Holmes, Miss E. F. ...	1	0	0
Hooper, John P., Esq. ...	5	0	0
Hoyle, Richard, Esq. ...	5	0	0
Hull, E. C. P., Esq. ...	1	1	0
Hunter, Gen. Sir Archibald, G.C.B., G.C.V.O., D.S.O.	10	0	0
Huxley, Miss	0	5	0
Ireland, A. C., Esq. ...	1	0	0
Jackson, Mrs.	1	1	0
James, Miss Edith E. ...	1	1	0
Jones, Lt.-Col. John ...	1	0	0
Jones, John, Esq. ...	1	0	0
Lake, Mrs....	0	10	0
Lee, J., Esq.	1	1	0
Leicester Institution for the Blind	2	2	0
Lister, The Misses ...	3	0	0
Carried forward	£1,233	13	8

	£	s.	d.
Brought forward ...	1233	13	8
Lomax, F. G., Esq. ...	2	2	0
London, J., Esq.	0	10	6
Love, Wm. McN., Esq. ...	2	2	0
Low, A. G., Esq.... ...	2	0	0
Luff, Mrs.	0	11	0
Lundholm, Mrs.	0	10	0
Macan, Miss C.	1	0	0
Macpherson, Stewart, Esq.	2	2	0
McClelland, Miss	1	0	0
McKechnie, P., Esq. ...	1	0	0
Mallett, Chas. F., Esq. ...	0	10	6
Mance, Sir H.	0	5	0
Mason, Mr., per E. A. Pearson, Esq.	0	5	0
Mathews, Mrs. Staverton	1	1	0
Matthews, Mrs. M. D. ...	0	10	6
Meggy, A., Esq.	1	1	0
Meyer, Theodore, Esq. ...	2	2	0
Michell, R. C., Esq. ...	3	3	0
Mocatta, Mrs. Elkin ...	2	2	0
Moser, E. B., Esq. ...	2	2	0
Muspratt, E., Esq. ...	2	2	0
Neale, Sir H. V., K.C.B....	2	2	0
Oliverson, Cecil H., Esq.	10	0	0
Onslow, The Hon. Emily	1	0	0
Pearson, Mrs. F. J. ...	1	1	0
Puckle, Miss E. C. ...	0	10	6
Rathbone, S., Esq. ...	1	1	0
Read, Mrs. E. H. ...	1	0	0
Reid, Charles, Esq. ...	0	5	0
Brought forward ...	1278	14	8

	£	s.	d.
Brought forward ...	1278	14	8
Rey, Mrs.	1	1	0
Rich, Mrs.	1	0	0
Russell, C. Neville, Esq....	1	1	0
Sassoon, Mrs. Meyer ...	1	0	0
Shutter, T. O., Esq. ...	1	1	0
Smith - Dorrien, Rear-Admiral	1	0	0
Sterry, Miss A. M. ...	5	0	0
Stringfellow, Mrs. A. M., and Family	1	5	0
Teacher, Wm. C., Esq. ...	1	1	0
Teale, Pridgin, Esq. ...	2	2	0
Thurman, W. H., Esq. ...	1	1	0
Topham, W. H., Esq. ...	1	1	0
Tredgold, R., Esq. (kindly collected)	1	10	0
Tregoning, J. S., Esq. ...	1	1	0
Urquhart, Miss	1	0	0
"W."	1	0	0
Walker, Chas. Hay, Esq....	4	0	0
Walker, W. G., Esq., C.A.	0	6	0
Walters, Mrs.	0	5	0
Waterhouse, Miss F. E. ...	1	1	0
Wavell, Mrs. Llewellyn ...	0	2	6
Wedmore, R., Esq. ...	1	1	0
Weekes, Miss H. A. ...	1	0	0
Wilkerson, Ellis, Esq. ...	0	10	0
Wood, Miss G. H. ...	1	1	0
Woollam, Mrs. M. ...	1	1	0
Wyer, M. R., Esq. ...	1	1	0
	£1312	7	2

List of Subscriptions

FOR THE

GENERAL PURPOSES OF THE COLLEGE.

Received from 1st January to 31st December, 1922.

The Principal will be glad to be informed of any inaccuracies in this List.

Firms.

	£	s.	d.
Blind Tea Agency, Ltd....	1	1	0
Bradford & Co., Messrs. T.	10	10	0
Brown & Polson, Messrs....	1	1	0
Calderara, Messrs. S. & A.	1	1	0
Cox & Sons, Ltd., Messrs. G. T.	1	1	0
Crampton & Sons, Messrs.	0	5	0
Brought forward ...	59	4	0
Ford & Co., Messrs. A. W.	0	10	0
Nestlé & Anglo Swiss Cond. Milk Co., The	2	2	0
Reckitt & Sons, Ltd., Messrs.	5	5	0
Stephenson, Clarke & Co., Ltd., Messrs.	10	10	0

Individuals.

	£	s.	d.
Acworth, Mrs.	5	0	0
Allbut, Miss	1	0	0
Allen, Mrs. C. H.... ...	0	10	6
Armitage, Mrs. Helen ...	2	2	0
Arrowsmith, E. M., Esq.	1	1	0
Aste, Miss	1	1	0
Aukland, Mrs.	1	1	0
Auldjo, Miss	0	10	0
Austin, Mrs. A. M. ...	0	5	0
Baird, Mrs.	1	0	0
Balfour, Mrs. Chas. ...	1	0	0
Barbour, Lady	1	0	0
Barnard, A., Esq. ...	0	5	0
Baron, The Misses ...	0	2	6
Barrett, T. F., Esq. ...	0	10	0
Batchelor, Miss	1	1	0
Beddow, Miss	2	0	0
Beddow, Alfred E., Esq...	10	10	0
Beddow, Miss E. A. ...	2	2	0
Beddow, J., Esq. ...	6	6	0
Bell, Miss Emily	1	0	0
Belmore, The Rt. Hon. Earl of	1	0	0
Bennion, J. Rowe, Esq ...	0	5	0
Bishop, F. C., Esq. ...	0	10	0
Bleyard, George, Esq. ...	1	1	0
Boadle, J., Esq.	1	1	0
Boam, T., Esq.	1	1	0
Carried forward ...	£59	4	0
Body, C. A., Esq., J.P. ...	1	1	0
Braddon, Mr. and Mrs. ...	0	10	6
Brayshay, Mr. and Mrs. R. S.	1	1	0
Brewster, Miss Jenny ...	1	0	0
Bright, Thos. J., Esq. ...	1	1	0
Brighton, J. A., Esq. ...	0	10	6
Brown, Miss	0	10	6
Brown, Mrs. A. W. ...	0	10	6
Browne, Mrs. Cave ...	1	0	0
Browning, Mrs. Boyd ...	1	1	0
Buchanan, Mrs.	3	3	0
Burdon, Colonel Rowland	1	0	0
Butcher, F. J., Esq. ...	2	2	0
Butler, Miss A. H. F. ...	1	0	0
Butler, Miss E. D.... ...	1	15	0
Caldicott, Miss	1	1	0
Caldicott, Rev. C. B. ...	1	1	0
Campbell, Col. F., C.B. ...	5	5	0
Campbell, Mrs. J. V. ...	1	1	0
Carver, Mr. T. A. ...	1	0	0
Cary, Mrs.	2	2	0
Chadwick, Miss E. ...	1	0	0
Chamier, Major - General F. E. A., C.B., C.I.E. ...	2	2	0
Champion, Miss A. J. ...	2	2	0
Champion, Miss E. ...	3	3	0
Chance, Sir Wm., Bart. ...	1	1	0
Carried forward ...	£115	15	0

	£	s.	d.
Brought forward ...	115	15	0
Chapman, Mrs. H. ...	1	1	0
Charles, The Misses E. and S....	0	5	0
Clare, The Misses... ...	1	1	0
Clarkson, Mrs.	1	0	0
Clerk, Colonel R. M. ...	1	1	0
Clifton, Miss	0	5	0
Cobb, Mrs....	0	10	0
Cockburn, Miss M. ...	0	10	6
Cohen, Mrs. B. S. ...	1	1	0
Congleton, Lady	1	1	0
Connell, F. A. H., Esq. ...	1	0	0
Cooke, Mrs. (1921-1922) ...	2	2	0
Cripps, Mrs. William ...	0	10	0
Croggan, Mrs. M. R. W. ...	0	10	0
Cropley, Miss	0	10	6
Crossfield, Miss	2	2	0
Cussons, Mrs., per Miss Haller	1	0	0
Darbyshire, Mrs.	1	1	0
Darbyshire, Miss	0	10	0
Davidson, Miss F. M. G....	0	5	0
Davis, Mrs. Edward ...	1	1	0
Dawson, Lady	1	1	0
Deedes, Miss I. M. ...	1	1	0
Delph, Miss H.	1	1	0
Denny, E. H., Esq. ...	10	10	0
Denny, Mrs. F.	1	1	0
Denton, Mrs.	1	1	0
de Cuincey, Mrs.	0	15	0
"D.J"	2	0	0
Donkin, E. H., Esq. ...	0	10	0
Dow, A., Esq.	1	1	0
D'Oyly, Mrs. G.	1	1	0
Drury-Lowe, Lady ...	0	5	0
Drybrough, T. B., Esq., per C.O.S.	10	0	0
Dunlop, Miss	2	0	0
"E.B," per C.O.S.... ...	1	0	0
Evans, Miss	1	1	0
Fawcett, Mrs.	2	2	0
Ferens, Rt. Hon T. R., per Miss Haller	3	3	0
"F.I.H.L."	2	2	0
Finch, Rev. W. R. ...	1	1	0
Forster, Miss	0	10	6
Foster, Miss	2	10	0
Carried forward ...	£180	18	6

	£	s.	d.
Brought forward ...	180	18	6
Foster, Philip S., Esq. (1921-1922)	2	2	0
Fox, Mrs.	0	10	6
Freeland, Mrs. R. ...	0	10	6
Furneaux, Mrs.	1	1	0
Gardiner, Sir F. C. ...	1	1	0
Gardiner, I. W., Esq. ...	1	1	0
Gardiner, W. G., Esq. ...	1	1	0
Geare, H. C., Esq. ...	1	0	0
Gibson, Miss E. B. ...	1	1	0
Gilkison, Mrs., per Miss Love	2	0	0
Gill, Mrs.	1	1	0
Glyn, Geraldine Lady ...	1	0	0
Godwin, Mrs.	1	0	0
Goldhawk, Miss Mary ...	0	10	0
Goldhill, David J., Esq....	1	1	0
Gray, Mrs. F. J.	1	1	0
Griffith, I., Esq.	5	5	0
Groves, W. G., Esq. ...	1	1	0
Hadgraft, Miss B. M. ...	0	5	0
Haller, A. S., Esq., per Miss Haller	1	1	0
Haller, Miss A. M., per Miss Haller	0	10	0
Haller, Miss Edith ...	0	10	0
Hare, Dr. Dorothy ...	2	2	0
Harvest, D. R., Esq. ...	1	1	0
Hocart, Mrs.	1	1	0
Holland, Mrs. H. ...	1	0	0
Hollins, A., Esq., Mus. Doc.	1	1	0
Holman, J. R., Esq. ...	0	5	0
Holmes, G. F., Esq., per Miss Haller	1	1	0
Howard, J., Esq., J.P. ...	1	1	0
James, Mrs. B. C. ...	3	3	0
James, Robert, M. C., Esq	2	2	0
James, Stanley, Esq. ...	1	1	0
James, Miss Theodora ...	0	5	0
Jefferies, H., Esq. ...	1	1	0
Jervis, Miss H.	1	1	0
"J.F.P."	1	0	0
Johnson, Mrs. Walter ...	1	1	0
Johnston, Sir George Lawson	2	2	0
Kaye, Miss F.	0	6	0
Khuder, I., Esq.	1	10	0
Kimber, Sir Henry ...	2	0	0
Carried forward ...	£231	15	6

	£	s.	d.
Brought forward ...	231	15	6
Lambrick, John, Esq. ...	1	0	0
Latham, F. L., Esq. ...	2	0	0
Lawrence, Lady Durning	5	0	0
Lawrence, H. E., Esq. ...	1	1	0
Lawrence, Dr. W. F. ...	2	2	0
Leonard, Wm. J., Esq. ...	1	1	0
Lewis, Miss S. Waller ...	0	10	0
Lloyd, Mrs. C.	5	5	0
Loch, Miss Emily... ...	0	10	0
Love, Miss H.	1	1	0
Lovejoy, Miss K.	1	1	0
Lucas, J. P., Esq. ...	1	1	0
Lucking, R. A., Esq. ...	2	2	0
Lumsden, Miss	1	0	0
Lungley, Miss Mabel ...	0	5	0
Lyall, Miss C.	1	1	0
Lyth, R. T. C., Esq., per Miss Haller	0	10	6
MacAndrew, Miss ...	5	0	0
MacCall, Mrs.	0	10	6
Mackinlay, Lt.-Col. G. ...	0	10	6
Mackinnon, Mrs. Duncan, per Miss Love	3	0	0
Marshall, Mrs. Dendy ...	0	10	0
Marshall, Ernest, Esq. ...	1	1	0
Martin, H. J., Esq. ...	1	1	0
Martineau, Miss G. ...	1	1	0
Marzetti, C., Esq. ...	2	0	0
Matheson, Miss M. Janet...	0	10	6
Matthews, P. W., Esq. ...	1	1	0
Maxwell, Miss	1	0	0
"M.E.N."	1	0	0
Megaw, Mrs. A.	2	0	0
Metcalfe, Sir Charles ...	1	1	0
Millan, Sir John	2	2	0
Miller, F. W., Esq.... ...	1	1	0
Miller, J. Boyd, Esq. ...	5	5	0
Millidge, Miss C. M. (1922-1923)	4	4	0
Milroy, Mrs.	1	1	0
Moon, Mrs.	1	1	0
Morley, Mrs.	0	5	0
Morlock, P. H., Esq. ...	1	1	0
Mortimer, Col. H. B., per Messrs. Barclays Bank, Westow Street	1	1	0
Mosenthal, Mrs. G. ...	1	1	0
Mott, G. E., Esq. ...	2	2	0
Mundella, Miss	1	10	0
Muspratt, Miss	1	0	0
Carried forward ...	£302	6	6

	£	s.	d.
Brought forward ...	302	6	6
Noakes, Miss	0	10	0
Noon, James, Esq. ...	0	12	0
Ogle, Mrs.	1	0	0
Oram, R. A., Esq. ...	0	10	0
Ord, Mrs.	1	1	0
Orlebar, Miss M.	1	0	0
Owen, Miss N.	1	1	0
Oxenham, Miss A. E. ...	1	0	0
Paget, Mrs. R. M. ...	1	1	0
Patteson, Mrs.	1	1	0
Paulin, Sir David, per Miss Love	1	0	0
Pauling, Robert, Esq., per Miss Haller	5	0	0
Phelps, Miss	1	1	0
Phillips, Miss C. E. ...	2	0	0
Phillips, Edward, Esq. ...	1	1	0
Phillips, T. W., Esq. ...	1	1	0
Pickering, Mrs.	2	2	0
Pilley, Mrs.	2	2	0
Pilley, H., Esq.	2	2	0
Portwine, John, Esq. ...	0	10	0
Powell, Mrs. G. Thompson	1	0	0
Price, George, Esq. ...	0	10	6
Priestman, Mr. Alderman F., J.P.	3	3	0
Ramsay, Miss	1	1	0
Reckitt, Sir James, Bart., per Miss Haller... ...	1	1	0
Reep, The Misses... ...	1	1	0
Roberts, Caradog, Esq. ...	1	0	0
Roberts, C. B., Esq. ...	3	3	0
Rolfe, W. F., Esq. ...	1	1	0
Royston, H., Esq. ...	0	10	0
Russell, Miss H. C. ...	2	2	0
Salter, Miss	0	10	0
Saunders, Mrs., per Miss Haller	1	1	0
Saunders, Charles, Esq., per Miss Haller	1	1	0
Scott, D. H., Esq., F.R.S., per C.O.S.	1	10	0
Selle, L. Sherwood, Esq.	0	10	6
Seymour, Mrs. Culme ...	2	2	0
Sharp, Wm., Esq. ...	1	1	0
Skinner, Miss	0	5	0
Smeed, Miss	10	0	0
Carried forward ...	£362	14	6

	£	s.	d.
Brought forward ...	362	14	6
Smith, G., Esq.	1	1	0
Soper, Mrs.	1	1	0
South, Miss M. F. ...	2	2	0
Stanier, Mrs. S. S. ...	1	0	0
Stevens, Miss C.	0	5	0
Strachan, Mrs. M. G. ...	1	1	0
Strong, Mrs. J. B. ...	0	10	0
Stuart, Mrs. Arnold Cohen	1	1	0
Sutton, Mr. and Mrs. C. F.	1	1	0
Swift, Miss H. M. ...	1	1	0
Taylor, Lady	1	0	0
Templeton Trust, The James	3	0	0
Thompson, Mrs. L. A. ...	1	1	0
Todd, Mrs. A. E. (1921-1922)	2	2	0
Tollemache, Miss J. ...	0	10	6
Torkington, The Misses ...	1	1	0
Tredgold, The Misses ...	0	10	0
Trotter, Miss	1	1	0
Twist, Miss	1	1	0
Carried forward ...	£384	4	0

	£	s.	d.
Brought forward ...	384	4	0
Walker, Miss M.	1	0	0
Wall, W., Esq.	2	2	0
Wallace, A. F., Esq. ...	2	0	0
Warde, Miss	1	1	0
Warren, Miss	2	2	0
Warren, Mrs. T. P. ...	1	1	0
Watling, Mrs.	1	1	0
Welch, Miss	1	1	0
West, Miss M. C.... ...	1	1	0
Western, E. Y., Esq. ...	2	2	0
Western, G. A., Esq. ...	1	1	0
White, E., Esq.	3	3	0
White, F. A., Esq. ...	2	2	0
White, Mrs. Orr	2	2	0
Woollam, Mrs. M. ...	1	1	0
Wright, Mrs. Frank ...	1	1	0
Wright, F. C., Esq. ...	1	10	0
Wright, Mrs. J. F. ...	1	1	0
	£411	16	0

Subscriptions.

PAID THROUGH BANK.

	£	s.	d.
Abernethy, Mrs.	10	10	0
Acland, Rt. Hon. A. H. D.	1	1	0
Anon.	5	5	0
Anon.	5	0	0
Arundel, E., Esq.... ...	0	10	0
Astell, R. J. V., Esq. ...	10	0	0
Beardmore, Mrs. R. ...	1	1	0
Benecke, P. V. M., Esq.	1	1	0
Bernard, Miss E. M. ...	1	1	0
Blake, R. N., Esq. ...	1	1	0
Bouverie, H. H. B., Esq.	5	0	0
Brown, J. A., Esq. ...	5	5	0
Budgeon, Miss E. ...	1	1	0
Campbell, Miss E. L. ...	5	0	0
Cheyne, Sir W. W. ...	1	1	0
Close, W. B., Esq. ...	2	0	0
Cracroft, Mrs. A. M. ...	1	1	0
Cure, E. Capel, Esq. ...	1	1	0
"E.A.D."	5	5	0
Ford, C., Esq.	0	10	6
Gladstone, S. H., Esq. ...	5	5	0
Glendenning, G. H., Esq.	1	1	0
Hay, Walter R., Esq. ...	1	1	0
Jackman, C. E., Esq. ...	1	1	0
Jorgensen, J., Esq. ...	2	2	0
Lambert, E. W., Esq. ...	1	1	0
Lawrence, E. W., Esq. ...	1	1	0
Low, Chas. W., Esq. ...	5	0	0
Carried forward ...	£81	6	6

	£	s.	d.
Brought forward ...	81	6	6
Lushington, Rev. T. G. L.	1	11	6
Mackinnon, Mrs. John ...	5	0	0
Maitland, A. C. R., Esq.	1	5	0
Marks, Mrs. A.	1	1	0
Moon, E. R. P., Esq. ...	5	0	0
Moore, C. H., Esq. ...	1	1	0
Pelly, Mrs. F. R.... ...	1	1	0
Samuel, Miss L. F. ...	1	1	0
Samuel, Miss E.	1	1	0
Samuelson, F., Esq. ...	5	0	0
Samuelson, F. A., Esq. ...	2	2	0
Schuster, L. F., Esq. ...	2	2	0
Shuttleworth, Rt. Hon. Lord	2	2	0
Simonds, Wm. M., Esq....	1	1	0
Snell, A. Saxon, Esq. ...	2	2	0
Strange, Miss L. G. ...	2	2	0
Tanner, Miss M.	1	1	0
Tennant, J., Esq.... ...	1	1	0
Thompson, Sir H. F. H....	3	3	0
Tubbs, Mrs. F. C. ...	1	1	0
Tyer, E. M., Esq. ...	0	10	6
Underwood, G., Esq. ...	1	1	0
Vaughan-Price, A. J., Esq.	0	10	0
Walrond, Miss M. L. ...	1	1	0
Williams, G. M., Esq. ...	5	0	0
Zileri, Miss A. S.	0	5	0
	£130	12	6

Contributions

On behalf of Individual Pupils.

Received from 1st January to 31st December, 1922.

	£	s.	d.
Ade, Mr. Dudley ...	1	13	0
Alice Fenton Charity, The	8	6	8
Allen, Mr. T. W. ...	10	6	8
Allibone, Mr. H. ...	40	0	0
Apps, Mrs.	15	0	0
Ashley, Mr. J. W. ...	3	6	8
Ashton, Mr. D. M. ...	35	0	0
Bjolstad, Miss Sigrid ...	55	6	7
Blake, Mr. F. W. ...	13	6	8
Brand, Mr. E.	130	0	0
Brown, Mr. F. B. ...	93	6	8
Brown, Mr. J. H. ...	53	6	8
Burgess, Mrs.	12	0	0
Burrows, Mr. H. G. ...	58	10	0
Canty, Mr. John ...	50	0	0
Catlin, Mr. T. C. ...	21	13	4
Churm, Mrs.	40	0	0
Clydesdale, Mr. Robert...	61	13	4
Cope, Mr. H.	21	13	4
Cross, Mr. A. G. ...	43	6	8
Ephraums, Mrs.	65	0	0
Escott, Mrs.	37	16	0
Fleet, Mr. W.	40	0	0
Fowler, Mr. F. J. ...	40	0	0
Gardner's Trust for the Blind	3,040	0	0
Gillies, Mr. John ...	30	0	0
Glasgow Committee, The	50	0	0
Hambleton, Rt. Hon. The Viscount	40	0	0
Harding, The Executors of the late Mrs.	3	6	8
Harvey, Mrs.	16	6	8
Holmes, Mrs.	65	0	0
Carried forward	£4,195	5	7

	£	s.	d.
Brought forward ...	4195	5	7
Holt, Mr. E.	20	0	6
Hooper, Mrs.	10	0	0
Howe, Mr. T.	12	0	0
Hutton, Mr. J. L. ...	80	0	0
Jones, Mr. W. H. ...	40	0	0
Lansdale, Mr. E. A. ...	3	6	8
Lidington, Mrs.	20	0	0
Luff, Mrs....	53	6	8
Macaulay, Mr. J. ...	80	0	0
Maclean, Mrs. H. ...	90	0	0
Marshall, Mr. S.	13	6	8
Ministry of Pensions, The	37	6	8
Minting, Mr. A. C. ...	10	0	0
Moles, Mr. J. W. ...	26	13	4
National Institute for the Blind	108	6	8
Paulsen, Mr. S.	53	5	0
Poiner, Mr. J. W. ...	55	0	0
Radcliff, Rev. E. A. ...	76	13	4
Sadler, Mr. J. E. ...	40	0	0
Smalley, Mrs.	28	0	0
Stephenson, Mrs. ...	55	0	0
Taylor, Mr. H.	65	0	0
Taylor, Mr. J. R. ...	26	13	4
Tripp, Mrs.	47	13	6
Turner, Mr. C.	20	0	0
United Services Fund ...	46	13	4
Welsh, Mrs.	4	6	8
Wills, Mr. J.	56	13	4
Wood, Mr. A. F. ...	45	0	0
Carried forward	£5,419	11	3

School Authorities.

	£	s.	d.
Brought forward ...	5419	11	3
Aberdare	18	6	8
Barking	4	0	0
Barry	55	0	0
Beckenham	26	13	4
Bedfordshire	55	0	0
Birmingham	41	5	0
Bolton	55	0	0
Bradford	85	13	4
Brighton	55	0	0
Bristol	55	0	0
Bucks.	273	6	8
Cardiff	80	0	0
Cheshire	55	0	0
Cornwall	58	6	8
Coventry	100	0	0
Croydon	80	0	0
Cumberland	203	15	0
Durham	43	0	0
East Ham	138	3	11
East Suffolk	80	0	0
Erith	100	0	0
Essex	55	0	0
Faversham	47	3	8
Gillingham	48	15	0
Glamorgan	116	16	1
Halifax	55	0	0
Hornsey	120	0	0
Huntingdon	80	0	0
Kent	83	14	2
Lancashire	175	10	0
Leeds	55	0	0
Leicester	183	15	0
Liverpool	55	0	0
London County Council Elementary	580	0	0
London County Council Secondary and Gardner Trust Scholars	276	10	0
Carried forward	£9,014	5	9

	£	s.	d.
Brought forward ...	9014	5	9
Maidstone...	42	8	2
Merthyr Tydfil	36	13	4
Middlesex...	311	10	0
Monmouthshire	80	0	0
Mountain Ash	9	3	4
Newcastle-on-Tyne ...	75	0	0
Northamptonshire ...	73	6	8
Northumberland	155	0	0
Norwich	135	0	0
Oldham	80	0	0
Penge	80	0	0
Plymouth...	18	6	8
Portsmouth	93	15	0
Rhondda	55	0	0
Rochdale	82	10	0
Staffordshire	22	10	0
Tottenham	116	13	4
Walthamstow	160	0	0
Warwickshire	13	15	0
West Ham	3	6	8
West Riding	203	10	0
W. Sussex	26	13	4
Willesden	160	0	0
Wolverhampton	55	0	0
Worcestershire	73	6	8

Guardians.

	£	s.	d.
Cardiff	17	4	5
Croydon	26	13	4
Lambeth	30	0	0
Salisbury	30	0	0
Wandsworth	15	9	10
West Derby	60	0	0
Wrexham	30	0	0
	£11,386	1	6

Contributions to Special Fund.

Received from 1st January to 31st December, 1922.

The Principal will be glad to be informed of any inaccuracies in this List.

	£	s.	d.
"999"	0	5	0
Addison, Mr. and Mrs. ...	0	5	0
Akroyd & Smithers, Messrs.	2	2	0
Alexander, Miss	0	10	0
Allbut, Miss	1	0	0
Allen, Mrs. A. B.... ...	0	5	0
Allison, J. N., Esq. ...	1	1	0
Anderson, Mrs.	0	5	0
Anerley Bicycle Club ...	4	4	0
Anonymous Contributions (twenty-one)	7	6	0
Armfield, Miss, and Friend	0	10	0
Asser, O. V., Esq. ...	2	2	0
"A thankful woman" ...	0	10	0
Bailey, H. A., Esq. ...	1	0	0
Balliol College R.U.F.C., Oxford	2	2	0
Balls, Miss	1	1	0
Balme & Co., Messrs. Chas.	2	2	0
Barclay, J. J., Esq. ...	2	0	0
Barnard, A., Esq. ...	1	0	0
Barr, Miss H.	0	5	0
Bates, Miss E.	0	5	0
Bartholomew, Miss M. A....	2	2	0
Barton Hall Lacrosse Club	0	14	6
Beddow, Miss M. H. ...	3	0	0
Belgrave Harriers... ...	1	1	0
Belper Ladies' Hockey Club	2	0	0
Bennet, Mr. and Mrs. P. G. H....	0	10	0
Bennett, Mr. and Mrs. Alfred Leigh-	0	5	0
Bennett, Percy Raymond Leigh-	1	0	0
Berg, Misses	0	10	0
Bermondsey County Secondary School ...	3	3	0
Berry, Miss	0	5	0
Best, Mrs.	0	5	0
Bird, Misses	1	0	0
Bliss, Miss H. M.... ...	0	5	0
Blundell, Miss	1	0	0
Boulton, John, Esq. ...	0	5	0
Carried forward ...	£47	5	6

	£	s.	d.
Brought forward ...	47	5	6
Brightwell, Miss J. ...	0	5	0
Brindley, Misses	0	10	0
British Controlled Oilfields, Ltd.	1	1	0
Britten, The Hon. Mrs. Blanche	1	0	0
Britts, W. J., Esq. ...	2	10	0
Broadgreen Hockey Club...	2	2	0
Brough, Miss F.	1	0	0
Brown, Miss E. R. ...	0	5	0
Brown, Miss Phœbe A., and Friends	1	0	0
Brown, Shipley & Co., Messrs.	3	3	0
Bryan, Mrs. A.	0	10	0
Buckton, Misses	0	10	0
Budd, Miss M. D. ...	0	5	0
Burmester, Miss F. A. ...	0	5	0
Burnard, Miss E.... ...	0	5	0
Burnsted, H. J., Esq. ...	0	10	0
Burslem Amateur Swimming Club	1	1	0
Buschman, J. H., Esq. ...	0	5	0
Butler, Miss	0	5	0
Buxton, Ronald & Co., Messrs.	2	2	0
Cambridge and County Motor Club	2	2	0
Carter & Sons, Messrs. John	2	2	0
Cater & Co., Ltd., Messrs....	2	2	0
Cater, Platt & Co., Messrs.	1	1	0
Cato, Mrs.	0	5	0
Catterall, Mrs.	1	0	0
Cecil, E. D., Esq. ...	0	5	0
Chalker, Mr. and Mrs. W. J.	0	10	0
Champion, Miss A. J. ...	10	10	0
Champion, Miss E. ...	10	10	0
Christian Alliance of Women and Girls, Members of, per Mrs. I. A. Hills ...	0	16	6
Clapham High School Games Club	8	8	0
Carried forward ...	£105	11	0

	£	s.	d.
Brought forward ...	105	11	0
Clark & Co., Messrs. Linton	2	2	0
Clothworkers, The Worshipful Company of... ...	250	0	0
Clough, Miss	5	0	0
Cobb, Miss M. T.... ...	0	10	0
Coborn School for Girls, The Staff of the, per Miss Brightwell	0	15	0
Cohen, Laming, Hoare, Messrs.	3	3	0
Cohen & Sons, Ltd., Messrs.	2	2	0
Collecting Cards, per Mrs. Rolfe	1	15	6
Collections, per Felix A. Newbery, Esq.	440	11	2
Cooper, Mrs. G.	0	5	0
Corney & Barrow, Ltd., Messrs.	1	1	0
"C.P."	0	5	0
Creek Athletic Club ...	1	1	0
Crowder, W. A., Esq. ...	0	10	0
Croydon Lodge of Concord, No. 463, per G. A. King, Esq.	5	5	0
Croydon Lodge of Fidelity, No. 247, per J. Earwicker, Esq.	4	5	0
Crutchley, Lady	0	5	0
Dacres, Miss	1	1	0
Dakin, Mr. and Mrs. ...	0	10	0
Dalglish, D. D., Esq. ...	2	10	0
Dall, Miss	0	5	0
Daniels & Co., Messrs. Ricardo	2	2	0
Davies, Mrs.	1	0	0
Davies, W. E., Esq. ...	0	10	6
Davis, Miss	1	0	0
Derby Family Swimming Club	0	5	0
Derby Midland Hockey Club	2	2	0
Devas, Routledge & Co., Ltd., Messrs.	0	10	6
Direct Supply Aerated Water Co., The	1	1	0
Doffman, Mrs. S.	0	5	0
Drabble, H., Esq. ...	0	11	0
Dulwich Hamlet Football Club	5	5	0
du Pont, Miss G. S. ...	0	7	6
Carried forward ...	£843	12	2

	£	s.	d.
Brought forward ...	843	12	2
Eastman, Miss R. C. ...	0	10	6
"E.G.M."	0	5	0
Emmet, Rev. W. E. ...	0	10	0
Enfield Athletic Club ...	1	1	0
Ephraums, Mrs.	0	5	0
Esson, Mrs.	0	10	0
Evers, Miss A. C. ...	1	0	0
Faraday, Mrs.	0	10	0
Fawcus, A., Esq.	0	2	6
Ferguson & Clark, Messrs.	2	2	0
Fielding, Son & Macleod, Messrs.	2	2	0
Fitzwilliam, Sir Charles Wentworth-	15	0	0
Fleming, R., Esq.... ...	1	1	0
Football Match held 15th April, 1922, Part proceeds of, per G. D. Jones, Esq·	12	1	10
Foote, Miss M. E. A. ...	0	5	0
Fox, Mrs.	0	5	0
"F.P."	1	0	0
Frame, Miss A. E. P. ...	0	10	0
Freeland, Mrs. R.... ...	1	5	0
Frome Town Association Football Club	1	1	0
Fry & Sons, Ltd., Messrs. J. S.	1	1	0
Gannaway, Miss	0	5	0
Garlick, Miss F. E. ...	0	2	0
Gibson, Mrs. C. I. ...	0	10	0
Gleitzman & Ring, Messrs.	1	1	0
Goldsmiths, The Worshipful Company of	150	0	0
Granlund, Mrs. C. F. ...	5	5	0
Grant, Messrs. J. & R. ...	1	1	0
Greenwood & Co., Messrs.	2	2	0
Gresham, J., Esq.... ...	1	1	0
Groves, W., Esq.	0	5	0
Gunnery, Mrs.	0	5	0
Haddon, Mrs. A.	10	0	0
Hampshire and Isle of Wight Lawn Tennis Association...	1	1	0
Harris, W., Esq.	3	3	0
Hart, J., Esq.	2	2	0
Hawke, Miss C. J. ...	0	5	0
Hayes Candy & Co., Ltd., Messrs.	3	3	0
Carried forward	£1,067	11	0

	£	s.	d.
Brought forward ...	1067	11	0
Hayhurst, Miss H.... ...	0	5	0
Heaton Harriers	1	1	0
Hereford Hockey Club ...	0	5	0
Higgins, Rev. A. C. ...	0	5	0
Highcock, Mrs.	0	10	0
Hills, Miss C. D. F. ...	0	5	0
Hoare, Miss	0	5	0
Holman & Sons, Messrs. J.	1	1	0
Homer, L. C., Esq. ...	1	0	0
Hopkins, Mrs.	0	5	0
Hopkins & Giles, Messrs....	2	2	0
Howlett & Co., Ltd., Messrs. B. J.	0	5	0
Hudson, Miss S. D. ...	0	5	0
Hughes & Willans, Messrs.	2	2	0
Hull, Blyth & Co., Ltd., Messrs.	1	1	0
Hunt, Mrs. M. G. and Miss Heginbottom	0	5	0
Ibis Hockey Club (Ladies' Section)	1	1	0
India and Millwall Docks Police Sports Club ...	1	0	0
Inkster, Mrs.	1	0	0
Irish Football Association, Ltd.	5	5	0
Irwin, Rev. and Mrs. P. G. Freeman...	0	10	0
Isaacs Bros., Ltd., Messrs.	1	1	0
Ivimey, Dr. J. W.... ...	1	1	0
Jackman, C. E., Esq. ...	0	5	0
Jackson, Mrs. A. Willerford	0	5	0
Jansen, Miss M.	0	5	0
Jerrard, Darby & Clegg, Ltd., Messrs.	1	1	0
Jesus College J.C.R., Oxford	2	0	0
Johannesburg Consolidated Investment Co., Ltd. ...	5	5	0
Keen, Cobb & Lee, Messrs.	1	1	0
Kempster, Misses	0	10	0
Kent, Miss D. E.... ...	1	0	0
Kilborne, Mrs.	0	5	0
Kingston Grammar School	2	11	9
Kitts, Miss F. M.... ...	0	5	0
Knowles & Foster, Messrs.	2	2	0
Konig, Bros., Messrs. ...	1	1	0
"L.A.M."	0	5	0
Carried forward	£1,107	12	9

	£	s.	d.
Brought forward ...	1107	12	9
Lamb & Sons, Messrs. ...	2	2	0
Lane, Mrs. F. M.	0	5	0
Lazard Bros. & Co., Ltd., Messrs.	2	2	0
Legge, Mrs. Alfred ...	0	5	0
Lightfoot, Miss	0	5	0
Ligoniel Football Club ...	0	10	0
Lindley, Miss	5	0	0
Llanharran Rugby Football Club	0	13	7
Lloyd, Miss F. A. ...	0	10	0
London Dock Police Sports Club	1	0	0
Long Eaton Y. M. C. A. Hockey Club	0	10	0
Lovell & Co., Messrs. S. J.	1	1	0
Low, A., Esq.	0	5	0
Lundholme, Mrs.	1	0	0
Macaulay, J., Esq. ...	1	1	0
McCartney, Miss	0	5	0
Mackay, A. D., Esq. ...	0	5	0
Mackie, Miss	0	10	0
Mackintosh Bros., Messrs.	3	3	0
Mackintosh & Sons, Ltd., Messrs. John	2	2	0
McMahon, C. Knocker & Co., Messrs.	1	1	0
Maltby, Messrs.	5	0	0
Marble Hill Hockey Club (Ladies' Section) ...	1	1	0
Marks, Mrs. F.	3	3	0
Meacher, Miss	0	2	6
Meadow Dairy Co., Ltd., The	2	2	0
Millhoff & Co., Ltd., Messrs. J....	0	10	6
"M.L.L."	0	5	0
Moira House Hockey Club	1	1	0
Monck-Mason, Mrs. ...	0	10	0
Moore, A. J., Esq. ...	1	1	0
Morgan Recreation Club ...	1	0	0
Morley and Friends, Mrs....	0	17	0
Mortimer & Co., Messrs. Roger	1	1	0
Morton, F. D., Esq. ...	1	0	0
Mountavon Football Club	0	5	0
Naish, Miss M. A. V. ...	2	2	0
Newell, H. G., Esq. ...	0	10	6
Carried forward	£1,152	19	10

	£	s.	d.
Brought forward ...	1152	19	10
"N.M.," per Miss Darbyshire	0	10	0
Noon, J., Esq.	0	3	0
North-Eastern Counties Cross-Country Association	1	11	6
North London Harriers ...	0	10	0
North Manchester Ladies' Hockey Clubs	1	1	0
North Riding Ladies' Hockey Club	1	0	0
Norton, Misses	0	10	0
Nunneley, Mrs. G. ...	0	5	0
"O.K.B."	0	1	0
Old Charlton Hockey Club	1	5	0
Oldham and Werneth Lacrosse Club	0	5	0
O'Neill, Messrs. William...	3	3	0
Otter, Mrs. W.	1	1	0
Paignton Ladies' Hockey Club	1	1	0
Parkshot County School for Girls	1	1	0
"P" Division Amateur Athletic Club	1	1	0
Peirson, Mrs.	1	0	0
Pennington, In Memory of Ernest, per Mrs. Pennington	2	2	0
Pewterers, The Worshipful Company of	5	0	0
Pim, Vaughan & Co., Messrs.	2	2	0
Plowman, T., Esq. ...	1	1	0
Polmont Golf Club ...	2	5	3
Poltallock, Rt. Hon. Lady Malcolm	1	0	0
Porzig, Kenny & Co., Ltd., Messrs.	1	1	0
Pritchard, Mrs.	0	10	0
Pryke & Palmer, Ltd., Messrs.	3	3	0
Queens' College Hockey Club, Cambridge ...	0	10	0
R.A.F., Ickenham, Officers of No. 4 Stores Depot ...	1	10	0
Ramsey Golf Club ...	1	1	0
Ran, Mrs. N.	0	5	0
Carried forward	£1,189	18	7

	£	s.	d.
Brought forward ...	1189	18	7
Reckitt & Sons, Ltd., Messrs.	26	5	0
Reed, Misses	0	10	0
R.F.A., Bulford, 58th Battery	1	0	0
Richards, Miss	0	5	0
Richardson, Mrs. Champness	1	1	0
Richardson & Glover, Messrs.	2	2	0
Riley, F. J., Esq. ...	0	5	0
Rita, S. E., Esq.	0	5	0
Roberts, Wm., Esq. ...	0	5	0
Robeson, C. B., Esq. ...	0	5	0
Robin Hood Golf Club, Ltd. (Ladies' Section) ...	1	1	0
Roedean School Games Club	2	2	0
Rogers, Rev. A. M. Coxwell	0	4	0
Rotherham & Co., Ltd., Messrs. J.	1	1	0
Royal Albert Dock Police Sports' Club	1	0	0
Royal Insurance S. Club, Liverpool	0	10	0
Royal Masonic School, Bushey	0	10	0
Royal Victoria Dock Police Sports Club	1	1	0
St. George's United Free Church, Edinburgh, Proceeds of Organ Recital by Dr. Alfred Hollins on 19th June, 1922	28	2	1
St. John's Men's Swimming Club	0	10	0
St. Mary's Church, Balham, Donation from, per A. J. Johnson, Esq.	5	0	0
St. Mary's Church, Balham, Proceeds of Offertory at Masonic Service, per A. J. Johnson, Esq.	44	2	0
St. Pancras Boxing Club...	2	2	0
Sanders, Mrs. A.	0	5	0
Schiff & Co., Messrs. A. G.	2	2	0
Schwartze, Buchanan & Co., Messrs.	2	2	0
Scragg, R. S., Esq. ...	0	10	0
Scrimgeour, Messrs. J. & A.	2	2	0
Seear, L., Esq.	0	5	0
Seligman Bros., Messrs. ...	2	2	0
Carried forward	£1,318	14	8

	£	s.	d.
Brought forward ...	1318	14	8
Sells, Miss H.	0	5	0
Sharp, F., Esq.	1	0	0
Sharratt & Co., Messrs. F.	1	1	0
Shaw, E. R., Esq.... ...	1	1	0
Shaw, Mrs. P. E.... ...	0	5	0
Shearman, A., Esq. ...	0	5	0
Shearman, L., Esq. ...	0	5	0
Sherborne, Rt. Hon. Lord	10	0	0
Simpson, H., Esq. ...	2	0	0
"S.J.F.," In Memory of...	2	2	0
Skues, M., Esq.	0	5	0
Slee, Mrs.	0	5	0
Small, Miss Emily ...	0	5	0
Smith, A. H., Esq. ...	0	5	0
Smith, Miss	0	10	0
Smith, Mrs. E.	0	5	0
Smith, Miss G.	0	5	0
Smith, Miss M.	0	5	0
Smith & Co., Messrs. F. Newson	2	2	0
Smith & Sons, Ltd., Messrs. Geo.	1	1	0
Stanton, Mrs.	1	0	0
Stourport Boat Club ...	0	10	6
Streatham College for Girls Games Club	1	11	6
Surrey Commercial Dock Police Sports Club ...	1	0	0
Sweet, W., Esq.	1	0	0
Swift Ladies' Hockey Club	2	2	0
Tank Corps Centre Hockey Committee (Central Schools), Bovington ...	0	10	6
Tank Corps Centre Hockey Committee (4th Tank Battalion)	0	10	0
Tapson, Misses E. and E. S.	0	10	0
Thomas, A. E., Esq. ...	10	10	0
Thomas & Cook, Messrs....	2	2	0
Thompson, Miss	0	5	0
Tilbury Dock Police Sports Club	1	0	0
Torkington, Misses A. and E.	0	10	0
Carried forward	£1,365	8	2

	£	s.	d.
Brought forward ...	1365	8	2
Tradesmen's Association, The General East End...	0	5	0
Wade, H., Esq.	1	1	0
Wagg & Co., Ltd., Messrs. H.	3	3	0
Walker, R. W., Esq. ...	1	0	0
Walter Walker & Co., Messrs.	1	1	0
Walters, E. S., Esq. ...	1	1	0
Wayne, Miss M. A. ...	0	5	0
Weaver, Miss M.	0	5	0
Wedmore, per R., Esq. ...	1	1	0
West Bradford Golf Club, Ltd. (Ladies' Section) ...	5	5	0
West of Scotland Harriers Club	1	1	0
Westward Ho! Ladies' Golf Club	1	1	0
White, Mr. and Mrs. ...	0	10	0
Wigan Bowling Green, Ltd., The	1	1	0
Williams, R., Esq. ...	1	0	0
Wilson, Misses	0	5	0
Winchester Ladies' Hockey Club	0	10	0
Wingate, Miss Fenton ...	9	12	0
Wolley, Miss E.	1	0	0
Wood, Miss Edith ...	0	5	0
Wood, Miss F.	0	5	0
Wood, Miss Marian ...	10	0	0
Woodhead, Miss F. ...	0	5	0
Woodrow, F. W., Esq. ...	10	10	0
Woods, Miss N. E. ...	1	0	0
Woollan & Co., Messrs. Shirley	1	1	0
Worthing Golf Club Co., Ltd.	2	2	0
Wright, R. L., Esq. ...	0	10	0
Wristbridge, Mr. and Mrs.	1	1	0
Wryns, J., Esq.	0	5	0
	£1,422	19	2

Special Prizes.

	£	s.	d.
Black, H. D., Esq.	2	0	0
Hardcastle, Major J.	1	1	0
Hollins, Alfred, Esq., Mus.Doc.	2	2	0
Maxwell, Sir John Stirling, Bart.	5	0	0
	£10	3	0

Equipment Fund.

	£	s.	d.
Armitage, Miss A. S.	5	0	0
The National Institute for the Blind (donation)	40	10	0
	£45	10	0

Legacies received during 1922.

	£	s.	d.
Clarke, The Executors of the late Mrs. E.	500	0	0
Fulford, The Executors of the late Mrs.	25	0	0
Green, The Executors of the late T. L., Esq....	100	0	0
Goff, The Executors of the late Miss Annie	186	13	4
Hollander, The Executors of the late Countess	50	0	0
Lancaster, The Executors of the late Miss E.	300	0	0
Moger, The Executors of the late J., Esq.	50	0	0

Legacies received prior to 1922.

				£	s.	d.
Amounts received previously to 1916				35,084	12	4
1916.	Oct.	22.	The late Dr. C. A. Graves	4	10	0
1917.	Feb.	6.	The late Miss J. R. Brandon	75	14	0
,,	Oct.	23.	The late G. R. Holmes, Esq.	100	0	0
,,	June	1.	The late M. B. Matthews, Esq.	1,800	0	0
,,	June	24.	The late Miss Rigby	200	0	0
1919.	Jan.	8.	The late Miss J. E. Lane	62	10	0
,,	Feb.	24.	The late Miss E. V. Wichalls	233	4	0
,,	Dec.	12.	The late Miss A. W. Harrison	500	0	0
1920.	Jan.	28.	The late Mrs. L. Black	80	0	0
,,	June	16.	The late Thomas Munday, Esq.	250	0	0
,,	Dec.	7.	The late Miss Annie Goff	165	5	7
1921.	Jan.	1.	The late Lord Downham	100	0	0
,,	Mar.	8.	The late W. G. Olpherts, Esq.	100	0	0
,,	Sept.	8.	The late Miss Annie Goff	91	0	0
,,	Sept.	15.	The late Mrs. K. Q. Smee	50	0	0
,,	Dec.	31.	The late Robt. Jardein, Esq.	1,893	15	0

List of Gardner Scholars.

Under Instruction, December, 1922.

COLLEGE.

Boys.

Apps, Richard
Avery, William
Burgess, Harry
Christie, David
Cruwys, Cecil
Daniels, Bertie
Dean, Percival
Dixon, John
Freeman, Reuben
Godwin, Cecil
Hall, Walter
Hatch, Stanley
Hitchens, Reginald
Holt, Albert
Horner, Bernard
Hough, John
Howe, Thomas
Jardine, James
Jefferson, Christopher
Jones, Edward
Jones, Sydney
Kerry, Samuel
Lillicrap, William
McCarty, William
Minting, Harry
Page, Bertram
Rogers, Thomas
Rothwell, Frank
Sadler, Ian
Saunders, James
Slee, Bertie
Stephenson, Norman
Taylor, Joseph
Todd, Robert
Tripp, Edgar
Underwood, George
Uttley, Harold
Vought, Reginald
Whitton, Arthur
Williams, Ralph
Williams, William
Wills, Joseph

Girls.

Allen, Elsie
Ashton, Gwendolen
Bell, Cissie
Blake, Kathleen
Browning, Amy
Bunton, Ethel
Cookson, Freda
Fleet, Kathleen
Fowler, Edith
Gardner, Evelyn
Harman, Eva
Highcock, Mabel
Lidington, Audrey
Luff, Irene
Marston, Olive
Mason, Olive
Mellor, Emily
Mills, Barbara
Moles, Mary
Parry, Jane
Penn, Emily
Poiner, Ethel
Priestman, Enid
Rhys, Myfanwy
Riley, Vera
Simpson, Ida
Smith, Nora
Stanley, Joan
Thompson, Mabel
Whitehead, Elsie
Wood, Ivy

A Dozen DON'TS in Dealing with the Blind.

By J. A. Charlton Deas,
Director of the Sunderland Public Libraries, Museum and Art Gallery.

1. Don't treat the blind as though they were abnormal specimens of humanity. Never talk to a blind man as though he were deaf, or credit him with a child-mind, or address him through a medium.
2. Don't refer to blindness as an "affliction," it is a "handicap." Never express sympathy for a blind person in his hearing, for you don't please him any more than you would a cripple by discussing lameness in his presence; there are more practical outlets!
3. Don't try to carry a blind person when he is entering a tram or train, crossing a road, or going upstairs. He is not usually lame, and only needs to have his hand placed on a handle or rail. A touch on the arm is sufficient for leading. You need not help him to sit down, once he knows the location of his chair.
4. Don't "tack" when piloting him across a road; avoid angularity, and go straight across if possible; otherwise, you may upset his reckoning or cause him to founder or side-stumble on reaching the kerb.
5. Don't think that a blind guest is a serious responsibility, will break up your home, or need someone to dress, bib and feed him! To leave him a candle and locate the looking-glass are frequent errors!
6. Don't ascertain if a blind man takes sugar to tea by enquiring of his wife or friend; his own mentality is usually capable of enlightening you on any such matter.
7. Don't make unusual revisions in conversation, such as withdrawing the word "see," and substituting "heard." Use the word "blind" without hesitation, if you are discussing "blindness" with those so handicapped, but don't substitute this topic for the weather!
8. Don't fail to speak, if only a word, on entering a room in which there is a blind person; it announces your presence, and helps to identification. Always shake hands when meeting or leaving a blind friend; for "a handshake is as expressive as the face," and is the substitute for the smile of friendship!
9. Don't take it for granted that every blind person is a musician—or an idiot! Refrain from continually exclaiming "wonderful" or "marvellous," because he can do quite usual things, such as—tell the time by his watch, fill and light his pipe, or discover when it has gone out!
10. Don't talk of an "extra sense," or "providential compensations," and so perpetuate an obstinate delusion. The so-called "miraculous" is only extra development.
11. Don't limit your knowledge and interest in the blind generally, to the street mendicant, who is frequently a social parasite from choice!
12. Don't be patronizing with the blind, always be natural, and never fail in real kindness, for, "you never know, you know."

(*Revised, February*, 1920.)

REDUCED FACSIMILE OF CERTIFICATE.

Royal Normal College AND Academy of Music for the Blind

FOUNDED A.D. 1872

AND GOD SAID LET THERE BE LIGHT & THERE WAS LIGHT

MUSICA LUX IN TENEBRIS

·PATRONS·

THEIR MOST GRACIOUS MAJESTIES THE KING & QUEEN.
HER MAJESTY QUEEN ALEXANDRA.
HIS ROYAL HIGHNESS THE PRINCE OF WALES.

ADVISORY TUNING AND EXAMINATION BOARD.

MR. H. A. MARSHALL, OF SIR HERBERT MARSHALL & SONS, LTD.
MR. H. BELLINGHURST, OF MESSRS. JOHN BRINSMEADS & SONS, LTD.
MR. C. W. COLLARD, M.B.E., OF MESSRS. COLLARD & COLLARD, LTD.
MR. W. SAVILLE, OF MESSRS. J. B. CRAMER & CO., LTD.
MR. J. R. T. HURTON, OF MESSRS. THE CHAPPELL PIANO CO., LTD.
MR. CHARLES STUART, OF MESSRS. JOHN BROADWOOD & SONS, LTD.
MR. JOHN D. CHALLEN, OF MESSRS. C. H. CHALLEN & SON, LTD.
MR. A. H. FAWN, OF THE AEOLIAN CO., LTD.

PIANOFORTE TUNING CERTIFICATE.

This is to Certify

that.....

upon completing the course of training at the College passed his examination.....

and is an efficient Pianoforte Tuner.

PRESIDENT.....

EXAMINER.....

PRINCIPAL.....

No. B.

REGULATIONS FOR VISITING THE COLLEGE.

The College is situated at Upper Norwood. The principal entrance is in Westow Street. An outline map, showing the position of the College and of different Railway Stations, Motor 'Bus and Tram Halts in the neighbourhood, will be found on the next page.

The regular Visitors' Days are the first Thursday afternoons in each month, except during January, April, August and September. Visitors will have an opportunity of inspecting the various departments from 3.15 to 5.15 p m.

Parents or friends may visit pupils on the first Wednesday in the month, between 3 and 5.30 p.m. If, for any special reason, parents wish to see their children at other times, they should write to the Principal for an appointment. As a rule, it is not expected that more than two friends will visit any pupil on the same afternoon. When visiting the College, parents are earnestly requested not to bring young children with them.

The Principal can be seen on business by appointment.

☞ *Friends cannot visit the pupils on Sunday; this rule is strictly enforced.* Parents are specially requested not to bring or send sweets or eatables to the children. If the children go out with their parents, they must not undertake commissions for other pupils.

INFORMATION FOR INTENDING CONTRIBUTORS.

Annual Subscriptions, Donations and Legacies are earnestly requested, and will be thankfully received at the College, and acknowledged by the Hon. Treasurer, or by the Principal.

Cheques and Post Office Orders should be crossed Barclays Bank, Limited, and may be drawn in favour of the Hon. Treasurer, or the Principal, Guy M. Campbell.

The Principal will be happy to furnish any further information, and to forward copies of reports and various papers to all who may be willing to assist in bringing the claims of the College to the notice of the public.

OUTLINE MAP.

Showing the position of the College at Upper Norwood, the three Railway Stations, 'Bus halts and Tram Terminus.

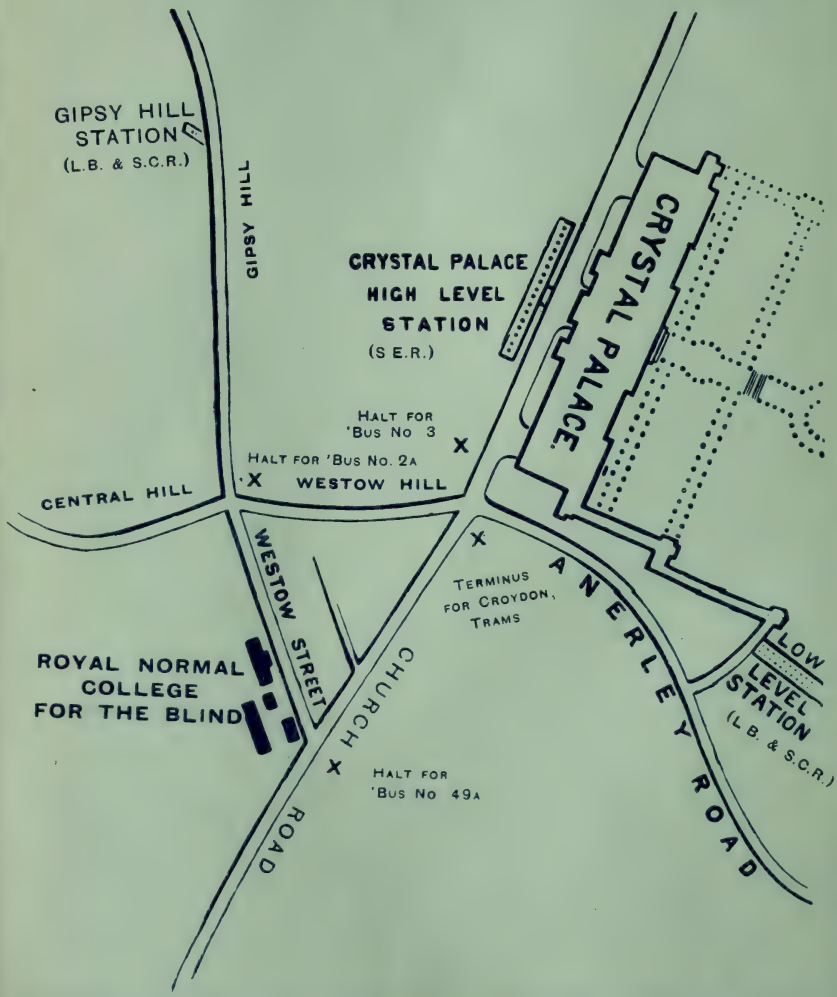

The Public are cordially invited to visit the College.

Regulations for Visitors will be found on page 3 of the Cover of this Report.

P. B. BEDDOW, "Press" Printing Works, Anerley, S.E. 20.

PATRONS:

Their Most Gracious Majesties The King and The Queen.

Her Majesty Queen Alexandra.

H.R.H. The Prince of Wales.

Annual Report,

1923.

PROSPECTUS FOR 1924-5.

WESTOW STREET, UPPER NORWOOD S.E. 19.

CONTENTS.

	PAGE
Patrons, Vice-Patrons	1
Office, Telegraphic Address, Telephone Number, and Nearest Railway Station	1
President, Vice-Presidents, Trustees, Past Principal and Lady Superintendent, Board of Governors and Hon. Treasurer	9
General Council	10
Ladies' Committee	11
Officers and Staff	12
Local Committees	14
Balance Sheet	40
Board of Governors' Annual Report	17
Board of Governors' Acknowledgments	27
Form of Bequest	page 3 of cover
Gardner Scholars	33
☛ How You may Help the College	8
List of Donations, Subscriptions, etc	42
Principal's Annual Report	29
Prospectus for 1924 and 1925, Holidays, etc.	15
☛ Scholarship Examinations	15
☛ Pioneer Work	6
Statement of Income and Expenditure	34
Regulations for Visiting the College ...	page 3 of cover
Information for Intending Contributors...	60
Outline Map, showing position of College and Nearest Railway Stations	page 4 of cover
☛ What is the College?	5

SUBSCRIPTION AND DONATION FORM.

TO THE HON. TREASURER.

Royal Normal College & Academy of Music for the Blind,

UPPER NORWOOD, S.E. 19.

Date.....*19*

I have pleasure in assisting the

General Fund

Donation - - - - - - £ :

Annual Subscription - - - - - - £ :

College Endowment Fund

Donation - - - - - - £ :

Annual Subscription - - - - - - £ :

After-Care and Equipment Fund

Donation - - - - - - £ :

Subscription - - - - - - £ :

Name (Mr. Mrs. or Miss).....

Address in full.....

.....

Cheques and Money Orders should be made payable to The Rt. Hon. LORD BURNHAM, at the College.

Bankers: Messrs. BARCLAY'S BANK, Ltd., 1, Pall Mall East, S.W. 1.

ANY AMOUNT, HOWEVER SMALL, WILL BE GRATEFULLY RECEIVED.

BANKERS' ORDER.

Royal Normal College & Academy of Music for the Blind.

UPPER NORWOOD, S.E. 19

Subscribers to save future trouble in renewing the payment of their Annual Subscriptions, are invited to sign and return this Bank Order to the Hon. Treasurer, The Rt. Hon. LORD BURNHAM, at the College.

Date.....*19*

To (Name of Bank) .....
And Branch.

Please pay on the.....*day of*.....*19*
and continue to pay annually, until further notice, to Messrs. Barclay's Bank, Ltd., 1, Pall Mall East, S W. 1., for the credit of the ***"Royal College for the Blind"***
the sum of.....

AS ANNUAL SUBSCRIPTION.

This Order can be withdrawn at any time.

Signature .....

Name (Mr., Mrs. or Miss) .....
(For Postal purposes).

Address .....

£ : : .....

.....

SUPPORT the WORK of the BLIND.

THE TYPEWRITING DEPARTMENT

. undertakes .

TYPEWRITING and DUPLICATING
in all its Branches.

It trains and supplies Shorthand Typists, and supplies Operators with Machines to wait upon Clients at their own residences, or affords accommodation to Clients wishing to dictate their own MSS.

A TRIAL ORDER SOLICITED.

Promptness and Accuracy of Work Guaranteed.

Prices and Estimates on application.

DUPLICATING A SPECIALITY.

Modern Appliances recently Installed.

"There can be no doubt that printing, however tastefully arranged, finds its way unread, in a great many instances into the waste-paper basket, but good Duplicated matter arrests and holds the attention of the reader."

Address :—Typewriting Department,
ROYAL COLLEGE FOR THE BLIND,
Upper Norwood, S.E. 19.
Telephone: SYDENHAM **320.**

SUPPORT the WORK of the BLIND.

The PIANOFORTE TUNING DEPARTMENT

pays prompt attention to all orders received. ALL TUNERS sent out are certificated and thoroughly qualified.

It is well known that the Tuning of Pianos at stated times is the best means of keeping them in good order and insuring their durability. ANNUALS are tuned four times a year.

The prices are :—

UPRIGHT PIANOS	18s. 0d.
GRAND PIANOS	21s. 0d.

PIANO PLAYERS :—

Uprights ...	25s. 0d.	G ands ...	30s. 0d.

☞ The terms include small repairs such as replacing Strings, etc, but in the case of Single Tunings, these are charged extra. Accounts are rendered half-yearly, namely, in Jan. and July.

SPECIAL TERMS FOR SCHOOLS.

The prices for SINGLE TUNINGS are as follows :—

UPRIGHT PIANOS	5s. 0d.
GRAND PIANOS	6s. 0d.

PIANO PLAYERS :—

Uprights ...	7s. 6d.	Grands ...	8s. 6d.

It is requested that Single Tunings be paid for at the time the Piano is tuned.

Address :—Pianoforte Tuning Department.
ROYAL COLLEGE FOR THE BLIND,
Upper Norwood, S.E. 19.
Telephone: SYDENHAM **320.**

P.T.O.

Royal Normal College

AND

Academy of Music for the Blind.

FOUNDED 1st MARCH, 1872.

REGISTERED UNDER THE BLIND PERSONS ACT, 1920.

Certified by the Board of Education.

Approved Agency under the Ministry of Health.

ANNUAL REPORT,

1923.

PROSPECTUS FOR 1924-5.

Patrons.

THEIR MOST GRACIOUS MAJESTIES
THE KING AND THE QUEEN.
HER MAJESTY QUEEN ALEXANDRA.
HIS ROYAL HIGHNESS THE PRINCE OF WALES.

Vice-Patrons.

H.R.H. THE PRINCESS LOUISE (DUCHESS OF ARGYLL).
H.R.H. THE PRINCESS BEATRICE.
H.R.H. THE DUKE OF CONNAUGHT AND STRATHEARN, K.G., K.T.

Office.

THE COLLEGE, WESTOW STREET, UPPER NORWOOD, S.E. 19.

TELEGRAPHIC ADDRESS: "ROYAL BLIND COLLEGE, NORWOOD."
TELEPHONE NUMBER: SYDENHAM 320.

NEAREST RAILWAY STATIONS:
"GIPSY HILL" or "CRYSTAL PALACE" from Victoria or London Bridge
(Southern Railway L.B. & S.C. Section).

All letters should be addressed to the Principal, Guy M. Campbell, Esq., F.C.T.B., F.R.G.S.

NOTICE.

The Prospectus containing the rules and terms for the admission of pupils, the general organisation and courses of instruction, etc., will be furnished on application.

H. R. H. The Prince of Wales.

A PATRON OF THE COLLEGE.

Presided and distributed Prizes at Jubilee Festival, 9th July, 1923

Photo by Vandyk.

The Rt Hon.
LORD HOWARD DE WALDEN
President of the College
The Rt Hon LORD LAMINGTON
Chairman Board of Governors
The Rt Hon VISCOUNT BURNHAM
Hon Treasurer
LADY CAMPBELL
First Lady Superintendent
(The Late) SIR FRANCIS CAMPBELL
First Principal, 1872-1912
Mr GUY CAMPBELL
Present Principal
Mrs GUY CAMPBELL
Lady Superintendent
Col. FREDERICK CAMPBELL
Vice-Chairman

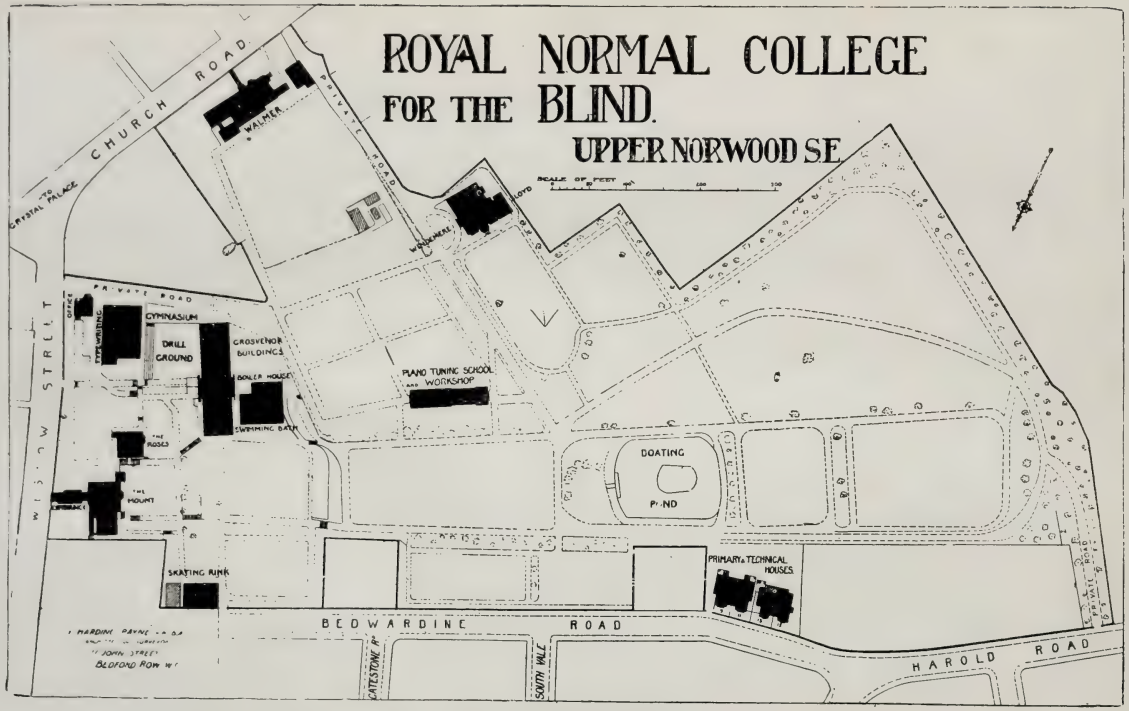

MAP OF PREMISES.

WHAT IS THE COLLEGE? WHAT DOES IT ACCOMPLISH?

THE College was founded in 1872, as an Institution exclusively for the Blind. Students are received from all parts of the British Isles and the Colonies. The College is quite undenominational in character. *Its Object is to train the Blind to earn their own living, and to render them independent, self-reliant citizens.* Incredible as it may appear, this is an object which the College has succeeded and does continually succeed in accomplishing, and *there are now more than six hundred and fifty former pupils not only earning their own living but in several cases assisting their parents.*

84·4 per cent. of the graduates are filling their places in the world as organists and teachers of music, pianoforte tuners, clergymen, school teachers, governesses, shorthand typists, etc. Without the College training many of them would still be helpless and hopeless, and a permanent charge on the rates. The College is, therefore, an economic asset to the community, and should receive wholehearted and generous support.

As originally it arose, so it has continued, very largely by voluntary effort. The College is *in urgent need* of funds to continue its good work and secure such a fund as will place its national and imperial work for the Blind on a permanent financial basis. *You, therefore, who can see, will you not help the Blind* and give them the interior light of intelligence and hope to gain their livelihood ?

It is considered a grand and noble act to endow a College for the sighted. Is it less noble to do so in the case of the blind?

It should ever be remembered that it is cheaper to educate the Blind than to support them as paupers, while the moral and physical benefit which is given to any individual by training him to become a self-respecting citizen is an asset which cannot be over-estimated.

"Help me to need no help from men,
That I may help such men as need."

PIONEER WORK OF THE COLLEGE.

1. Pianoforte Tuning, 1873. A fuller and more comprehensive form of Training than had ever yet been given in this country.

Instruction in the tuning of the player-piano was commenced in 1917. The results have been more than satisfactory and have exceeded all expectations. No tuner can now gain his Graduation Certificate unless able to tune this instrument.

2. Physical Training, 1873.—All forms of physical training according to the British, American, Swedish and German systems.

3. Dramatic Performances, 1881.—Mendelssohn's "Son and Stranger" was given in this year with only two seeing people in the cast. So much success was achieved that a Committee in Glasgow paid the expenses of the Party to give a performance in the St. Andrew's Hall of that city. Enough money was raised by this and repeat performances to print the Cathedral Psalter in Braille. All forms of acting are of the greatest value to blind people, and greatly assist in helping them to overcome stiffness of movement and awkward mannerisms. Since 1881 there have always been annual performances of at least two plays.

4. Kindergarten, 1882.—The first School for the Blind in the world to open this particular branch of education.

5. Swimming and Life Saving, 1883.—Through the liberality of the late Dr. T. R. Armitage, a bath, 55 ft. long, 25 ft. wide, and from 3 to 6 ft. deep, was added to the College equipment. The Royal Life Saving Society was founded in 1891, and in 1892 five boys were successful in gaining their Proficiency Certificate. Since that date, forty-eight Certificates and seventeen Medallions have been won.

6. Toothed Wheel Pencil and Compasses, 1886.—These instruments enabled pupils to make their own geometrical figures and were specially useful in the working out of riders. Prior to this time attempts had been made to work figures with a needle and thread, but naturally with but little success. H.M. Inspectors of the Board of Education heartily congratulated Mr. Guy Campbell in having introduced them into the College. The National Institute now manufactures and sells these exceedingly useful articles.

7. Cycling and Roller Skating, 1887.—Eight-in-hand and twelve-in-hand cycles were purchased, and in addition to thoroughly

touring over the roads of Surrey and Kent, journeys were repeatedly taken to Brighton and back, to Birmingham and to Derby.

Roller skating still continues to afford one of the most pleasing and healthful recreations at the College, and at various times the tests of the National Skating Association for Great Britain have been frequently passed.

8. Typewriting, 1887; Shorthand, 1898.—Though typewriting and shorthand were started prior to these years at Birmingham, the College was the first to draw up and arrange a scheme of work which would qualify students to earn a living as professional typists and shorthand writers.

9. Training College, 1895.—The Board of Education sanctioned the opening of a Training College Department for the training of blind people to become teachers. As a result, graduates have been employed as teachers at Birmingham, Bradford, Brighton, Burmah, Cardiff, Ceylon, Glasgow, Leeds, London, Montreal, Newcastle, Nottingham, Preston, Rhyl, Southsea and many other Institutions.

10. Examinations of the Royal Academy of Music and Royal College of Organists, 1901.—This was the first year in which these examinations were undertaken. To date, fifty-eight students and graduates of the College have gained the Associateship, and twenty-five the Fellowship of the Royal College of Organists, while forty-one have won the Licentiate of the Royal Academy of Music.

The following prizes have also been won:—

Lafontaine Prize, Fellowship ...	Henry Newell ...	July, 1916
,, ,, Associateship	Victor Spanner ...	,, 1907
,, ,, ,,	Sydney Anstey ...	,, 1910
Sawyer Prize	Andrew Fraser ...	,, 1913
,, ...	Sydney Jones ...	Jan. 1920
,, ...	Leonard Harding	July 1922
Turpin Prize, Fellowship ...	Wilfred Kershaw (the late) ...	,, 1914
,, ,, ...	Leonard Marsh ...	Jan. 1918
,, ,, ,, ...	Percival Dean ...	July 1922

11. Degree of Mus. Bac., 1910.—Victor Spanner was the first pupil who obtained this Degree while a student of the College, though two other graduates gained the distinction many years prior to this date, after leaving the Institution. In September, 1918, Leonard Marsh was also successful.

How You May Help the College.

1. By giving a Donation to the General or Consolidation Fund.

2. By becoming an Annual Subscriber to the General Fund.

3. By collecting Donations and Subscriptions (official collecting cards will be gladly sent to you from the College).

4. By employing our Certificated Pianoforte Tuners to tune your piano.

5. By recommending these Tuners to the notice of your friends.

6. By sending orders for typing, duplicating, etc., to be done by our girls.

7. By recommending our qualified typists to the notice of firms as well as individuals.

8. By putting us in communication with any blind person between the ages of eight and sixteen who is in need of training.

9. By employing or recommending the employment of our musical graduates as organists and music teachers, and of our literary graduates as teachers or governesses.

10. By organizing meetings in your district at which speakers from the College can explain the work.

11. By promoting concerts and gymnastic or swimming displays given by the pupils in aid of the funds of the College.

12. By securing an annual Church or Chapel collection, and inviting the pupils to render the musical portion of the service in order that their ability as organists and singers may be demonstrated and thus lead to future employment.

Officers of the College.

President.

THE RIGHT HON. LORD HOWARD DE WALDEN AND SEAFORD.

Vice-Presidents.

His Grace The ARCHBISHOP OF CANTERBURY, G.C.V.O.
His Grace The ARCHBISHOP OF YORK.
The Right Rev. The LORD BISHOP OF LONDON, K.C.V.O.
His Grace The DUKE OF WESTMINSTER, G.C.V.O., D.S.O.
The MARQUIS OF CREWE, K.G.
The MARQUIS OF ABERDEEN AND TEMAIR, K.T., G.C.M., G.C.V.O.
The MARQUIS OF LINCOLNSHIRE, K.G., G.C.M.G.
The EARL OF SHAFTESBURY, K.P., K.C.V.O.
The EARL OF MALMESBURY.
The EARL OF ANCASTER.
VISCOUNT GREY OF FALLODON.
Sir WM. COLLINS, K.C.V.O., M.S., M.D., M.L., J.P.
The Right Hon. The LORD MAYOR (*Ex-officio*).
The MASTER OF THE WORSHIPFUL COMPANY OF CLOTHWORKERS (*Ex-officio*).
Sir JOHN M. STIRLING MAXWELL, Bart.
ALDERMAN HOWARD HOULDER, D.L., J.P.
The Right Hon. Major-General J. E. B. SEELY, P.C., C.B., M.P.

Trustees.

The Most Hon. The MARQUIS OF ABERDEEN AND TEMAIR, K.T., G.C.M.G., G.C.V.O.
The Right Hon. The VISCOUNT HAMBLEDEN.
The Right Hon. LORD HOWARD DE WALDEN AND SEAFORD.

Past Principal.

(The late) Sir FRANCIS J. CAMPBELL, LL.D., F.C.T.B., F.R.G.S.
Officier d'Académie.
(*From the Opening of the College, March,* 1872, *to July,* 1912.)

Past Lady Superintendent.

LADY CAMPBELL, F.C.T.B.

Board of Governors.

THE RIGHT HON. LORD LAMINGTON, G.C.M.G., G.C.I.E. (*Chairman.*)
THE MOST HON.
THE MARQUIS OF ABERDEEN AND TEMAIR, K.T., G.C.M.G., G.C.V.O.
JOSIAH BEDDOW, ESQ.
COL. FREDERICK CAMPBELL, C.B., J.P. (*Vice-Chairman.*)
EDWARD T. CAMPBELL, ESQ., L.C.C.
C. J. DRUMMOND, ESQ., M.B.E., J.P.
VICE-ADMIRAL A. E. A. GRANT, J.P.
H. B. GRIMSDALE, ESQ., F.R.C.S.
GENERAL SIR ARCHIBALD HUNTER, G.C.B., D.S.O.
H. CART DE LAFONTAINE, ESQ., M.A.
ROBERT J. MACKAY, ESQ., C.B.E., M.A.
ARTHUR MIALL, ESQ.
G. MOWATT, ESQ., J.P.
F. J. NETTLEFOLD, ESQ.
RIGHT HON. SIR HARRY SAMUEL, M.P.
Also the President, Trustees and Hon. Treasurer (*ex-officio*).

Hon. Treasurer.

THE RIGHT HON. THE VISCOUNT BURNHAM, C.H., LL.D.

GENERAL COUNCIL.

The Rev. Edwin A. Abbott, M.A., The Rt. Hon. A. H. Dyke Acland, M.P., W. G. Alcock, Esq., Mus.Doc., The Rev. Wm. Gladding Allcock, Alderman G. J. Allen, J.P., Mrs. G. J. Allen, Dr. and Mrs. Anderson, Rev. J. H. Anderson, M.A., Miss Alice Armitage, Edward Armitage, Esq., Robert Armitage, Esq., W. J. Armitage, Esq., John Aste, Esq., J. Attenborough, Esq.

A. Barrow, Esq., Macdonald Beaumont, Esq., Josiah Beddow, Esq., H. E. L. Bolton, Esq., Henry P. Bouverie, Esq., Dr. von Braun, Mrs. von Braun, Sir James Crichton Browne, M.D., The Rt. Hon. Viscount Burnham.

Col. Frederick Campbell, C.B., Mrs. Carnegie, Sir Wm. Chance, Bart., G. E. R. Coldstream, Esq., W.S., Frank Cook, Esq., Geo. Coventry, Esq., Sir F. H. Cowen, Mus.Doc., Sir Henry Craik, K.C.B., M.P., Sir Homewood Crawford, J.P., A. Cummings, Esq , B. W. Cummins, Esq.

Miss Fanny Davies, E. B. Dennison, Esq., W. C. Dobbs, Esq., Mrs. Halliday Douglas, C. J. Drummond, Esq., M.B.E., J.P., Arthur S. Duffield, Esq.

Lady Egerton, The Countess of Essex.

Mrs. Henry Fawcett, Miss Philippa Fawcett, Miss S. M. Fawcett, Rev. M. Finnis, C. T. Frost, Esq.

Henry C. Geare, Esq., The Rt. Hon. Viscount Gladstone, G.C.M.G., Mrs. Gray, Major E. Greg, J.P., Mrs. E. Greg, Isaac C. Griffith, Esq., H. B. Grimsdale, Esq., The Countess Grosvenor, The Hon. Edward Gully.

D. C. Haldeman, Esq., Mrs. D. C. Haldeman, Berkeley Halle, Esq., R. C. Hawkin, Esq., Mrs. R. C. Hawkin, T. D. Hawkin, Esq., Walter Howard Haynes, Esq,. E. C. Healey, Esq., Alderman J. Heap, J.P., Walter Hedgcock, Esq., F.R.C.O., A. Holdsworth, Esq., Alfred Hollins, Esq., Mus.Doc., Rev. W. Houghton, Alderman Howard Houlder, D.L., J.P., Frank Hudson, Esq., General Sir Archibald Hunter, G.C.B., D.S.O.

T. Jameson, Esq., Sir George Lawson Johnston, K.B.E.

Rev. R. S. de Courcy Laffan, H. C. de Lafontaine, Esq., The Rt. Hon. Lord Lamington, G.C.M.G., G.C.I.E., Mrs. Jack Leslie, W. H. Leslie, Esq., J. M. Levy, Esq., C. W. Link, Esq., Augustus Littleton, Esq., Mrs. Lloyd George, D.B.E.

Sir A. C. Mackenzie, Mus.Doc., Stewart Macpherson, Esq., The Rt. Hon. The Earl of Malmesbury, A. H. Mann, Esq., Mus.Doc., E. Manson, Esq., Henry Marshall, Esq., William Marshall, Esq., Sir John M. Stirling Maxwell, Bart., The Rt. Hon. the Earl of Meath, K.P., A. Miall, Esq., Rev. W. R. Milnes, Rev. J. W. W. Moeran, M.A., G. Mowatt, Esq., J.P., F. J. Nettlefold, Esq., R. Boulcott Newth, Esq.

Hon. Robt. T. O'Neill, Cecil H. Oliverson, Esq., F. Oxley, Esq., A. Page, Esq., E. Harding Payne, Esq., Alderman F. Priestman, J.P., J. J. Pringle, Esq.

Sir A. W. G. Ranger, D.C.L., H. W. Richards, Esq., Mus.Doc., Rev. Harvey Roe, Mrs. Ronalds, Col. Sir C. M. Royds, C.B., Lady C. M. Royds.

General Council—*continued.*

Sir Harry Samuel, M.P., Lady Harry Samuel, H. C. Scott, Esq., Miss Margaret Shaen, The Countess of Shaftesbury, Mrs. M. G. Shepherd, Lord Shuttleworth, Charles Spencer-Smith, Esq., Rt. Hon. Sir Albert Spicer, Bart., Sir Evan Spicer, J. W. Stevens, Esq., Arthur W. Sutton, Esq., Mrs. Arthur W. Sutton, Henry Symons, Esq.

William H. Tate, Esq., Rev. A. Taylor, M.A., H. M. Taylor, Esq., Rev. Canon W. B. Taylor, M.A., Mrs. Temple, John Tennant, Esq., The Hon. Edward P. Thesiger, C.B., G. W. Thomas, Esq., Sir Herbert Thompson, Bart., W. W. Thompson, Esq., James Townson, Esq., Lady Treves.

F. C. Van Duzer, Esq., Mrs. F. C. Van Duzer, C. Vincent, Esq., Mus.Doc., W. S. Vinning, Esq., Mus.Bac.

Rev. Preb. H. E. Webb-Peploe, M.A., The Rt. Rev. Bishop Welldon, Geo. A. Western, Esq., Mrs. J. Westlake, Her Grace the Dowager Duchess of Westminster, A. White, Esq., John White, Esq., Albert H. Williams, Esq., Mrs. A. H. Williams, Sir Thomas M. Williams, Arthur Wilmot, Esq.

Also the President, Vice-Presidents, Trustees, Hon. Treasurer and Principal (*ex-officio*).

LADIES' COMMITTEE.

Her Grace, Millicent, Dowager Duchess of Sutherland.

Her Grace, Katherine, Dowager Duchess of Westminster.

The Dowager Lady Wimborne, The Lady Battersea, The Lady Burnham, Lady Stirling-Maxwell, Lady Houldsworth, Lady Craik, Lady Cockburn, Lady Samuel, Lady Lawson Johnston, Mrs. Allen, Mrs. Baird, Mrs. Boyd-Browning, Mrs. Frederick Campbell, Miss E. Campbell, Lady Dawson, Mrs. Denton, Mrs. Halliday Douglas, Mrs. Drummond, Mrs. Eden, Mrs. Eyre, Mrs. Gray, Mrs. Griffith, Mrs. Grimsdale, Mrs. Haldeman, Mrs. Jackson, Miss Love, Mrs. Maccall, Mrs. Macpherson, Mrs. Heron-Maxwell, Mrs. Newth, Mrs. Shuttleworth, Mrs. Westlake, Mrs. Williams.

Hon. Ophthalmic Surgeon.

Harold B. Grimsdale, Esq., F.R.C.S

Hon. Aurist.

W. M. Mollison, Esq.

Hon. Surgeon for Throat and Nose.

G. W. Badgerow, Esq.

Medical Officer.

J. A. Howard, Esq., M.D.

Dental Surgeon.

Arthur S. Hickling, Esq., L.D.S.

Solicitors.

Messrs. Shaen, Roscoe, Massey & Co.

Auditors.

Messrs. Miall, Wilkins, Avery & Co.

Architect.

A. Saxon Snell, Esq., F.R.I.B.A., F.R.San.I.

Bankers.

Barclays Bank, Ltd., 1, Pall Mall East, S.W. 1 ;
and Upper Norwood, S.E. 19.

MUSICAL DEPARTMENT.

Professors and Teachers.

Non-Resident :

Pianoforte	Miss M. Harker.
	Percy Waller, Esq., Hon. R.A.M.
Organ	H. L. Balfour, Esq., Mus.Bac., F.R.C.O.
Singing	Leslie Smith, Esq.
	R. Boulcott-Newth, Esq.
Harmony, Counterpoint, Composition and Orchestration	Frederick G. Shinn, Esq., Mus.Doc.
Examiner	Stewart Macpherson, Esq., F.R.A.M.

Resident :

*Miss Amelia Campbell. *Miss Emily Lucas, L.R.A.M., F.R.C.O.
*Miss Mabel Davis, L.R.A.M. *Mr. James Crowley, F.R.C.O.
*Mr. Horace Watling, L.R.A.M., F.R.C.O.
Music Reader : Mrs. Parker.

SCHOOL DEPARTMENT.

Resident :

*Miss Lily Bell, *Royal Normal College, Massachusetts State Normal School U.S.A. Board of Education Teachers' Certificate (Double First).*
Miss Constance S. Howarth, *Board of Education Teachers' Certificate.*
Miss Winifred M. Hudson, B.A., *London University Teachers' Diploma.*
Miss A. M. Jackson, M.A., London ; *Lecturer on Psychology and Principles of Education.* (Non-Resident.)
Mr. W. J. Merridan, *A.C.P., F.S.D.S. ; Member of the College of Preceptors. Board of Education Teachers' Certificate (Three distinctions). Islington Training College (First on List). Diploma of College of Teachers of the Blind (Double Honours).*

*Blind Members of Staff.

*Mr. A. Pearson. *Royal Normal College. Board of Education Teachers' Certificate (Double First). Fellow of College of Teachers of the Blind. B.A., University of London.*

Miss N. F. Sheavyn. *National Froebel Union. Board of Education Teachers' Certificate. Diploma of College of Teachers of the Blind. (Honours in four subjects).*

PIANOFORTE TUNING DEPARTMENT.

ADVISORY TUNING AND EXAMINATION BOARD:

Mr. Ernest Marshall, of Sir Herbert Marshall & Sons, Ltd.
Mr. H. Bellinghurst, of Messrs. John Brinsmead & Sons, Ltd.
Mr. C. W. Collard, M.B.E., of Messrs. Collard & Collard, Ltd.
Mr. W. Saville, of Messrs. J. B. Cramer & Co., Ltd.
Mr. J. R. T. Hurton, of Messrs. The Chappell Piano Co., Ltd.
Mr. Charles Stuart, of Messrs. John Broadwood & Sons, Ltd.
Mr. John D. Challen, of Messrs. C. H. Challen & Son, Ltd.
Mr. A. H. Fawn, of the Æolian Co., Ltd.

Examiner: Herbert Marshall, Esq.

Tuning ... *Mr. Henry J. Kelly.
Construction and Repairing { Mr. A. Lines. Mr. E. Ford.

TYPEWRITING DEPARTMENT.

Miss E. M. Wilks.

PHYSICAL TRAINING.

INCLUDING

GYMNASTICS, SWIMMING AND OTHER OUTDOOR SPORTS.

Mr. P. Williams and Miss N. F. Sheavyn.

DANCING.

Miss N. F. Sheavyn.

BOY SCOUTS, 28th CROYDON TROOP.

Scoutmaster: Mr. W. J. Merridan.

Beaver Patrol. *Leader,* Reginald Allibone.
Second, R. Ephraums.
Tiger Patrol. *Leader,* Frederick Stringfellow.
Second, Norman Powell.
Lion Patrol. *Leader,* Frank Duskin.
Second, Albert Haynes.

GIRL GUIDES, 2nd GIPSY HILL CO. (R.N.C.)

Captain: Miss M. Blomfield.

Oak Patrol. *Leader,* J. Stanley.
Second, M. Thompson.
Pansy Patrol. *Leader,* P. Humphreys.
Second, W. Garland.
Robin Patrol. *Leader,* M. Berry.
Second, J. Taylor.
Daffodil Patrol. *Leader,* H. Sage.
Second, M. Rhys.

*Blind Members of Staff.

BROWNIES.

Brown Owl: Miss K. Gessey.
Two Fairies under
Sixer, M. Brand.
Second, K. Lloyd.
Three Pixies under
Sixer, J. Hewlett.

DOMESTIC DEPARTMENT.

Matrons:

College.—Miss J. Hutchinson and Miss G. Glover.

Preparatory School—Mrs. J. E. Coutts.

Senior Girls and Training College—Miss A. L. Smith.

OFFICE STAFF.

Mr. J. E. Bland.
Miss I. Day, Miss G. Grant, Miss G. Nevard.

Principal.

Guy M. Campbell, Esq., F.C.T.B., F.R.G.S.

Lady Superintendent.

Mrs. Guy Campbell.

LOCAL COMMITTEES OF THE COLLEGE

Edinburgh.

Hon. Secretary and Hon. Treasurer:

J. Burn Murdoch, Esq., of Gartincaber.

G. E. R. Coldstream, Esq., W.S., 15, Morningside Park, Edinburgh.

Glasgow.

Hon. Treasurer: A. Henderson, Esq.

Acting Secretary: W. Boyd Anderson, Esq., 137, Vincent Street.

Contributions will be thankfully received by the Hon. Treasurers and Hon. Secretaries of the above Committees, to assist eligible cases from their respective localities to obtain an education at the College.

Prospectus for 1924 and 1925.

Holidays, Scholarships, Etc.

*Midsummer Holidays.—The Midsummer Holidays for 1924 will commence Tuesday, the 29th July, and Wednesday, the 30th July.

Michaelmas Term.—The Michaelmas Term will commence Tuesday and Wednesday, the 16th and 17th September, 1924, and terminate Tuesday and Wednesday, the 16th and 17th December.

Easter Term, 1925.—The Easter Term will commence Tuesday and Wednesday, the 6th and 7th January, and terminate Tuesday and Wednesday, the 7th and 8th April.

Midsummer Term, 1925.—The Midsummer Term will commence Tuesday and Wednesday, the 21st and 22nd April, and terminate Tuesday and Wednesday, the 28th and 29th July.

Visitors' Days.—These are held on the first Thursday of each month, except August, September, January and April, from 3.15 to 5.15 p.m. Friends and supporters are requested to invite their friends to come and see the work in actual progress on these occasions. Cards of admission will be gladly supplied upon application to the Principal.

Collecting Cards for friends interested in aiding our national work may be obtained from the Principal.

Gardner Trust Scholarships. A certain number of Scholarships of the value of £40, renewable annually, if conduct and progress are satisfactory, are open each year for competition to the *Blind of England and Wales* between the ages of sixteen and twenty-one, provided they have resided in England or Wales for five years prior to applying to sit for examination.

Scholarship Examinations.—The Examinations for these Scholarships are held three times a year, viz.: in the first week of March, July and December.

---

*The holiday dates are subject to Government and traffic regulations, and may require to be altered.

It is most important that parents and friends should enter intending Candidates for examination at the earliest moment possible, as successful Candidates are admitted strictly in the order in which their names are received.

Application forms and further particulars are obtainable from the Principal.

PIANOFORTE TUNING DEPARTMENT. — The College has Certificated Piano Tuners with practical experience in its employ, for whom the Authorities are seeking employment. All orders for tuning will receive prompt and careful attention. For particulars, address: ROYAL NORMAL COLLEGE, "TUNING DEPARTMENT," UPPER NORWOOD, S.E. 19.

"The purpose of this letter is to ask you to convey to your tuner our appreciation of the perfection of his work. It is sheer joy both to use and to listen to an instrument that has been tuned to such a degree of accuracy and with such obvious care and skill."—W.G.

THE TYPEWRITING DEPARTMENT is prepared to execute rapidly and accurately all descriptions of typewriting and duplicating. For estimates apply: ROYAL NORMAL COLLEGE, "TYPEWRITING DEPARTMENT," UPPER NORWOOD, S.E. 19.

The following Testimonials have been selected from many others received:—

"I am in receipt of your letter enclosing account for the reports which you have done for us. I am pleased to state that the work is quite satisfactory, in fact the best of the kind that we have ever had. I shall most certainly send you any further work of this sort that I may have, and shall make known as widely as possible the first-class way in which you turn out orders."—J.J.S.

"I have received the papers and am much pleased with them."—W.E.R.

". . . I have again to thank you for the excellent way in which the work is done. I cannot find any mistake in any of the three plays your girls have done, and I shall not hesitate to recommend your typing and to speak in the highest terms of the efficiency of the work."—F.R.C.

Report of the Board of Governors.

Royal Visit. The visit of H.R.H. The Prince of Wales, on the occasion of the Jubilee Prize Festival, on 9th July, was the outstanding feature of the year 1923. The day will ever be a memorable one in the annals of the College to both staff and pupils, and every boy and girl realized that the value of the Prize or Certificate received was greatly enhanced by it having been presented by His Royal Highness.

On arrival His Royal Highness was received by the President (Lord Howard de Walden) and Lady de Walden, Lord Lamington (Chairman), Viscount Burnham (Hon. Treasurer) and Viscountess Burnham, Viscount Grey of Fallodon, Colonel and Mrs. Frederick Campbell, Sir Archibald Hunter and Lady Hunter, Mr. and Mrs. Beddow, Mr. and Mrs. C. T. Drummond, Mr. and Mrs. Edward Taswell Campbell, Mr. and Mrs. Mowatt, Mr. Guy M. Campbell (Principal) and Mrs. Guy Campbell (Lady Superintendent).

Among the distinguished company present beyond those already mentioned were: Bishop Welldon, the Ministers for Afghanistan, Bolivia, Bulgaria, Yugo-Slavia, Esthonia, Finland, Paraguay, Poland, Persia, Serbia and Sweden; the Mayors of Camberwell, Deptford, Finsbury, Hackney, Hampstead, Islington, Lambeth, Paddington, Southwark, Stepney, Stoke Newington and Wandsworth; Sir John and Lady Brickwood, Sir Michael and Lady Beachcroft, Mrs. Ian Campbell, Colonel Doughty, Lady Dawson, Dr. Eichholz, Admiral Horsley, Mr. R. F. Palmer, Lieut.-Colonel Powney, Mr. H. O. Stutchbury (of the Ministry of Health), Colonel and Mrs. Worledge, Mrs. Courtauld, Captain S. B. B. Towse, V.C., and Mr. Yoshimoto, and several Japanese gentlemen interested in the work of the blind; representatives of the Beckenham, Hornsey, Penge and Willesden Education Authorities; also Mr. Philip Layton (of Montreal) and the Rev. William Jackson (of Burmah)—both Founders of successful Associations and Institutions for the Blind. The Prince of Wales recalled that he had met them both on his tours.

After inspecting a Guard of Honour, consisting of College Scouts and Guides, a visit was made to all departments—Scholastic, Physical (including Roller-Skating, Swimming and Life-Saving, Dancing, Mass Exercises, etc.) and Musical. His Royal Highness then took the Chair in the marquee and addressed an audience of

over two thousand ladies and gentlemen on the work of the College as follows :—

" Besides being a great pleasure to me, I think it is a very happy coincidence that my first visit to the Royal Normal College for the Blind should be on the same day as the Jubilee Festival, when we are able to review the fifty years of wonderful service to those who are deprived of the blessing of sight that the College training is able to record.

" It is remarkable that over one thousand two hundred students have been received since the foundation in 1872, and I think that the fact that eighty-four per cent. of those who have completed their training and have graduated are now earning their living in various walks of life (cheers) ; that fact cannot but be of the greatest possible encouragement to the Governors, and the many past and present benefactors of this most deserving Institution. I have been very much struck by what I have seen here this afternoon. During the last few days I have seen some of the letters which the Principal has received from past graduates—splendid testimonies to the value of the College training. They speak with gratitude of the splendid all-round education received here at Norwood, of the fact that that they are able thereby to associate with all kinds of people on equal terms, of the high ideals and examples that are constantly kept before them by the staff, and of the feeling of independence they now enjoy (cheers). There is not time this afternoon to quote passages from these letters as I should like to have done, but, from the striking testimony which they bear, I am convinced that all who are in a position to do so and who have the welfare of the blind at heart could not help a worthier cause than by giving to the Royal Normal College (cheers). We are deeply grateful for past generosity, but, as everywhere to-day, needs are urgent to enable the Governors to stabilize the National work of the College, and to maintain the high record of efficiency and invaluable service to which, in this Jubilee Year, the Board can point with justifiable pride.

" I feel sure that Lord Burnham's Appeal will meet with the response that it deserves, and that those of you who are visiting the College for the first time this afternoon will realize the importance of the work that it is carrying out, and while themselves retaining the interest of the College at heart, will seek to interest others in an Institution which I most earnestly commend to you, and which, in Lord Burnham's words, ' has truly been a greater force for progress in the due education and welfare of the blind than any other in the world ' " (cheers.)

Viscount Grey, who followed at the call of His Royal Highness, said that they had seen wonderful things that afternoon. He had seen before some of the results that could be obtained in training blind people, but every time he saw them they seemed to him incredible, or would be incredible if one had not seen them accomplished (cheers). It was quite right to regard the misfortune of being blind with sympathy—with pity, if they liked—but that ought not to be their final thought about it. Though they should give unstinted sympathy to what was undoubtedly a misfortune, yet it was not an irremediable misfortune in the sense that another life could be developed for blind people, which was full of capacity and hope (cheers). That was the first thought one carried away from a College such as that. The record given by His Royal Highness of eighty-four per cent. of the old pupils earning their living in music, in typewriting, and in some other professions in competition with people who had sight—he believed there were even blind people supporting their parents—meant that if only the public would see that institutions like the Royal Normal College were generously supported, there was a possibility, at least

for everyone blinded in early life to develop such a training and such a life that he need never fear to be a weariness to himself or a burden upon others (cheers).

One other thing he would like to say. Undoubtedly the war did produce a very great outrush of sympathy for blinded people. The fact that men who were risking their lives for their Country came back with the inestimable gift of sight destroyed created a great outburst of public sympathy, and St. Dunstan's was evidence of the generous way in which that public sympathy was expressed. But let them be careful that that great outburst of sympathy, right and natural as it was, did not react unfavourably upon those institutions like the Royal Normal College, whose business it was to train civilians (cheers). There were, he believed, some two thousand men who lost their sight in the war. By all means let them be provided for most generously. But it was estimated that there were forty thousand in civilian life who suffered under the disability of blindness, and when everything had been done for them—the causes of blindness being permanent—they would be succeeded by another forty thousand. What he would like the public to bear in mind was that the great and noble effort made for blinded soldiers should not lead them to overlook the necessity of encouraging and developing institutions like the Royal Normal College, which had to deal with the permanent numbers of those who suffered the disability of blindness.

They had seen enough that afternoon to show that the life of a blind person, provided the recreational side was developed as well as the vocational, need not be a dull life, but that it might be a life which had in it much of the interest, the amusement and healthful exercise of that of sighted people. We were living in an age when more and more the people who had sight depended on the pleasure of the eye—the cinematograph, the picture newspapers, and so forth. These could not be brought within the reach of the blind ; all the more reason when there was so much that could be brought within their reach, that the training and equipment of colleges like theirs should be as good as possible. A large building and grounds did not mean wealth ; the finest houses and grounds in the country were suffering most the consequences of the war—want of money. To keep equipment up to date was more costly than before the war, and as modern inventions increased more and more appliances were wanted. They were compelled in the teaching of music at the College to use instruments which had been in use too long. The object of teaching and training the blind was one which ought to have all their sympathy ; further, the Royal Normal College, which had been the pioneer in the work and was recognized by the Carnegie Institute, was doing a unique work and provided one of the means by which, most practicably and efficiently, people could show their sympathy (cheers).—" *Daily Telegraph,*" 10*th July.*

Her Majesty Queen Alexandra wrote as follows :—

> " Her Majesty Queen Alexandra trusts that the occasion of His Royal Highness's visit will be marked by a generous response to your appeal, and that the College will be enabled to carry on unchecked its national and beneficent work, for which Her Majesty always will feel the deepest sympathy."

The College as Pioneer. The College has led the way in providing Higher Education for blind girls as well as boys, and

has enabled the musical students to successfully compete with seeing students for such coveted distinctions as Mus.Bac., F.R.C.O., A.R.C.O., L.R.A.M., A.R.C.M., etc. The methods used in teaching the tuning of the pianoforte, piano-player, and harmonium and American organ, as well as Braille shorthand and typewriting, have made it possible for over six hundred and fifty blind students to graduate, enter the open market and win their way to citizenship and financial success.

Successes of Students. The success of students in passing Musical and other Examinations and securing employment continues to be very gratifying.

(*For details see Principal's Report, p.* 29.)

Friends and supporters all over the country are urged to continue to press the claims of qualified, *and only qualified*, students for a trial as pianoforte tuners, musicians, school teachers, governesses and shorthand typists.

Unfortunately, once again, a note of warning must be sounded. Unscrupulous blind people are still found claiming to be qualified when they are nothing of the kind. Sometimes these people obtain employment, and though they are soon found out and discharged, much harm to the future employment of the blind has been done.

To safeguard against misrepresentation, all properly qualified students who leave the College are given a Certificate which, when asked for, they should be able to produce. All prospective employers should know that if, for any reason, the Certificate cannot be produced, they will receive, on writing to the College, a reply by return of post, vouching for the statements of the applicant if they be true.

Queen Alexandra Rose Day Fund. One hundred pounds was again allocated to the College from this Fund, and the Board of Governors sincerely tender their very grateful thanks to the Queen Mother for this continued proof of practical interest.

Sir Arthur Pearson Memorial Fund. Last year the Board of Governors were greatly exercised to secure twelve pianos to make good the wear and tear of preceding years and enable the students to continue receiving the fullest benefit from their musical education and training. Imagine their delight at receiving from Lady Pearson and the Trustees of the Fund the information that the sum of £500 had been allocated to the College for this purpose. The Board of Governors greatly appreciate this most helpful and generous gift and have recorded the fact by placing a memorial tablet in the Entrance Hall of the Grosvenor Building.

This grant has enabled the Board to purchase seven pianos by the following makers :—Marshall & Rose, Bechstein, Hulbert & Jones, Grotrian-Steinweg, and completely renovate three Broadwood pianos.

Gardner's Trust for the Blind. The Board of Governors are deeply indebted to the Trustees for the continuance of Scholarships. During the year fifteen boys and seven girls sat for the Scholarship Examination, of whom twelve boys and six girls were successful.

National Institute for the Blind. The Institute assisted three girls with grants, a practical help greatly valued by both the recipients and the Board of Governors.

Masonic Help. The following Lodges : Anima and Croydon Lodge of Concord sent donations totalling £12 7s. 0d.

At the present moment, twenty-one boys and girls, children of Masons, are being educated at the College. If this were better known, the Board of Governors believe other Lodges would follow this excellent example, and grant a sum of at least ten shillings a year as an annual subscription. Small regular annual subscriptions are better than occasional large contributions.

Organ Recitals. Senior Organ Students gave successful Recitals at St. Dunstan's, Fleet Street ; St. Mary Magdalene's, Peckham ; the National Institute for the Blind ; and All Souls', Langham Place.

Concerts, Etc. Mr. Buckland and the Crystal Palace Authorities again most kindly provided facilities for the pupils to attend the Good Friday Concert, Haydn's " Creation " and all the performances of the Handel Festival, while the leading concert managers generously sent tickets for performances at the Albert, Queen's, Aeolian and Wigmore Halls.

The Upper Norwood " Nine o'Clocks " invited pupils to all their concerts ; while the " Nondescripts " and the Croydon Operatic Society provided fifty seats each for " Veronique " and " The Yeomen of the Guard " in the case of the former Society, and " Carmen " and " Mireille " with the latter.

Mr. Willis Reade. Mr. Reade organized nine concerts during the year, the College students provided the programmes. The net result was an addition of £90 to the College Funds.

Wireless. In February a College wireless set was installed and during the year opportunities of " listening-in " were afforded. One of the most interesting occasions was when the pupils listened

to the speeches of the Dominion Premiers at the Royal Colonial Dinner in October.

Broadcasting. A select choir gave two very successful half-hour concerts from the central headquarters of the Broadcasting Company, Savoy Hill, in May and June.

Visitors. Among the many who visited the College from all parts of the Country there were also Mr. and Mrs. Giger, Switzerland; Mr. and Mrs. Cash, Australia; Mr. Harold Greenwood, South Africa; Professor Moiri, Mr. Yoshimoto and numerous other friends from Japan; a considerable party of students from the Borough Training College, Isleworth; and the Highgate Life Buoys, London.

British and Foreign Bible Society. Leonard Paynter and Sidney Wells, aged respectively eleven and twelve years, attended the Annual Birthday Celebration of the above Society at the Guildhall and read portions of Scripture. The Lord Mayor accompanied by the Lady Mayoress and Sheriffs in full state, presided, and complimented both boys very highly on their excellent reading—an opinion most heartily endorsed by the large audience present.

National Lending Library for the Blind Reading Competition. There were over sixty competitors. Six entered from the College. Sidney Wells, who read at the Guildhall, gained first prize for his class; Lance Gibson was second; while Marjorie Brand and Florence Easter received consolation prizes.

St. John Ambulance. First-Aid and Nursing Classes were continued under the direction of Mrs. Douglas, and in April six girls and one member of the Staff successfully passed the Nursing Examination—Maureen Macaulay gaining the Medal of the Association.

Life Saving. Four pupils gained the Proficiency Certificate of the Royal Life-Saving Society, bringing the total of Certificates up to date to forty-eight, in addition to seventeen Medallions.

Gardening. The College has always had gardening for the junior boys and girls, but only as a recreation. In April the matter was taken up seriously.

Three classes for pupils under sixteen; one for girls with fifteen pupils; one for primary boys with ten; and one for junior boys with eleven pupils were placed under the direction and instruction of Miss Arthurton of the Guild of Blind Gardeners.

The girls have studied elementary flower cultivation, as well as the functions of plants; have grown radishes, lettuce, mustard and cress and tomatoes.

The primary class of boys has also been taught elementary garden operations, viz. : weeding, keeping the garden tidy, sowing seeds of such vegetables as beans and peas, as well as flower seeds, the planting of potatoes, hoeing and staking.

The junior class for boys has, in addition, received instruction in the cultivation of the soil, such as simple digging, watering, raking, preparation of seed beds, transplanting, thinning, staking, earthing ; the cultivation of vegetables suitable for growing in an allotment or small garden. Besides the vegetables already spoken of, the older boys have grown green peas, French and runner beans, endive, turnips, onions and cabbage.

Samples of these boys' potatoes, turnips and runner beans were exhibited at the Royal Horticultural Society's Show on the 10th of September, when a Bronze Knightian Medal was presented to the Guild of Blind Gardeners. We were informed that what was shown by our boys distinctly helped towards winning the Medal.

All the children are most interested in their classes and we have no hesitation in heartily approving the way in which the Teachers from the Guild carry on their instruction. There has been a quickening of observation, increased interest in learning about flowers and vegetables, and the acquiring of greater care and tidiness.

Girl Guides and Brownies. Miss Mary Blomfield, Captain, reports as follows :

" The year has been a happy and busy one for the Company. There are now twenty-seven Guides divided into four Patrols, and there is keen competition amongst them. Three have passed their Second Class and thirty-five Proficiency Badges have been won—the latter include Ambulance, Sick Nurse, Domestic Service, etc.

" There have been several promotions during the year. Kate Gessey is now Brown Owl, and Phyllis Humphreys and Hilda Sage are now Patrol Leaders. In the competition for the Dulwich District Cup we took fourth place and were highly commended. The competition was for the method of running the weekly parade, and for the general tone of the Company. July 9th was a red-letter day in the Company's history, when we were allowed to form part of the Guard of Honour on the occasion of the visit of the Prince of Wales.

" September found us as hard at work as ever—first came the joint entertainment with the 3rd Upper Norwood Company, and then our own entertainment, when we were very pleased to have our District Commissioner with us. This latter event brought a busy but very jolly year to a close, and we are looking forward to as happy a time in 1924.

" At the beginning of 1923 the Pack consisted of seven Brownies, but during the year one has been promoted to a Guide, and two new ones have joined us, so at the end of the year we numbered eight. Joan Hewlett is Pixie Sixer and Margie Brand Fairy Sixer ; there is keen competition between the sixes, but so far the Fairies have won.

"In March we started a Magazine called '*Our Fairies and Pixies Magazine*,' and a few copies were distributed amongst parents and friends. The second number of this Magazine appeared in October and was much larger than our first attempt—each Brownie having contributed something.

"During the year some of us have been working very hard for the 1st Class test, and three have passed several parts of it and hope to be soon fully fledged 1st Class Brownies.

"December brought us some lovely surprises. At our entertainment the Commissioner presented us with a lovely Totem from Father Christmas, and at our last meeting we found a beautiful Brown Owl to sit on the top of the Totem, from the other Brownie Packs in the Dulwich District."

Scouts. Our Scout Master, Mr. W. J. Merridan, states that "The general work of the Troop, such as signalling, first-aid, knot tying and compass work, has been regularly carried on during our evening parades while the Wednesday afternoons have been mainly devoted to outdoor practices, such as fire lighting, tent pitching, tracking, dispatch running and other games.

"This year a special feature has been made of bridge building, a type known as the 'Malvern' bridge, constructed of scout staves, having been adopted. The bridge is in five 'panels,' and forty-eight staves are used. Each boy in the bridging team has to know perfectly how to make square lashing, diagonal lashing, clove hitch and timber hitch. The entire bridge, 25 feet in length, is built up by the boys in from ten to fifteen minutes.

"Several Scouts have succeeded in passing the proficiency test for the Gardeners' Badge, while a special class is being held for those desirous of taking the test for the Electricians' Badge. A social evening was held at the end of the Christmas term, and was much enjoyed by all the Scouts who took part."

Memorial and Special Prizes. The Board of Governors are much gratified at the continuance of these special Prizes, which are a real incentive to the pupils, viz. :

*The "Alfred Hollins" Annual Organ Prize, awarded to the student who presents the largest repertoire of pieces for the Organ, any of which can be played when called for.

*The "Philip Layton" Tuning Prize for excellence in Tuning, Repairing and Construction.

*Annual Prize for Neatness and Tidiness among the girls, from Mrs. M. Wood.

Prize for Reading from Miss Beatrice Darbyshire.

Annual Prize for the best Essay, from Walter Dixson, Esq., of Oxford. The subject this year was "My Favourite Character in History," and was won by Gwendolen Ashton, who chose "Oliver Cromwell."

There is also the "George Thomas Rose" Annual Memorial Fund, awarded for the best progress in Music ; and

The "Francis Joseph Campbell" Memorial Fund, founded by Lady Campbell in 1922 to assist Girl Graduates when leaving.

*Graduate of the College.

Coventry "Help the Blind" Committee. The Board are again deeply indebted to this Committee for their kindly gifts of strawberries, Christmas puddings, etc., and the hearty good wishes which accompanied them.

Staff. There have been two newcomers (*see Principal's Report*). The Board of Governors desire to thank all the Members of the Staff for the efficient manner in which they continue to carry out their duties.

Urgent Future Needs :—

(1) £2,500 for replacing the worn-out heating system of the Grosvenor Building.

(2) £1,400 to rebuild Mount Dining rooms.

(3) £100 to replace two worn-out pianos in the Music Department.

(4) An increased Annual Subscription List.

(5) £70,000 to permanently stabilize the National and Imperial Work of the College, and allow more pupils to be received and admitted to the benefits.

Conclusion. Though the expectation that the Jubilee Appeal would enable the College to secure the £75,000, so needful as capital, to stabilize its national and imperial work, has not yet been attained, the Board wish to place emphatically on record their most grateful thanks to all old and new friends who have come forward, and specially to the anonymous donor in the North of England who gave so munificent a sum as £5,000 as a start for this goal—surely not an unreasonable one, when it is realized that eighty-four per cent. of the six hundred and fifty students, who have completed their training and graduated, are now useful citizens earning from 25s. per week to £5 and more ; and often, not only supporting their own families, but helping aged parents.

College graduates have carried the torch lighted by Sir Francis Campbell (one of the Founders and the first Principal of the College from its inception in 1872 till his resignation in 1912) to all parts of the Empire. Witness the Institution in Montreal—due to Mr. Philip Layton ; the Institution in Burmah—brought to fruition in spite of all obstacles by the Rev. William Jackson ; the work of Mr. Harry Greenwood in South Africa ; of Messrs. Harrison and Wellbelove in China ; and, till the Great War, the successful school in Armenia for Blind Girls—founded and carried on by Mary

Harootunean ; the Institution in Calcutta—under Mr. Shah, who came and studied at Norwood ; the work for the Blind in Japan, as the following letter which appeared in last year's Report shows :—

" I am back again in this country, and I am very glad to be able to report to you that some of my friends whom I took to your College years ago are now doing some good work for the Blind in Japan. One of them, who is now Secretary to the Royal Household in Japan, is also starting to do valuable service for our common Cause, not to mention others who have already contributed much for the welfare of the Blind over there. Our Tokyo Blind School—our largest and best school for the Blind—which now compares favourably with leading Blind Schools in other countries, *owes more to your splendid example than to anything else.*"

These facts prove that the College has done inestimable work for the Kingdom of the Blind.

Experts and Teachers from Russia, Norway, France and Italy have also come to study our methods and been heartily welcomed and encouraged, for all nations are interested in the Cause of the Blind, and Brotherhood will prove to be the keynote to success.

Is not such a College with such a record worthy of support and recognition from the British Public ?

It is cheaper to educate than pauperize ; but lack of means is at all times a serious clogging of the wheels of progress.

As Barrie well says :

" Those who bring sunshine into the lives of others cannot keep it from themselves."

Will you whose eyes enable you to read this Report remember this and help us to the best of your ability ?

Signed on behalf of the Board of Governors,

LAMINGTON, *Chairman.*

Obituary Notice.

The Board of Governors have most regretfully to announce the death of Miss MUNDELLA. Miss Mundella was the daughter of the Rt. Hon. A. J. Mundella, who became Hon. Treasurer of the College in 1887. Miss Mundella always took a very deep interest in the progress and welfare of the College, and in 1906 she kindly consented to become the Hon. Secretary to the Ladies' Committee, a position she held until the time of her death.

Board of Governors' Acknowledgments.

The Board desire to express their grateful thanks to :—

H. B. GRIMSDALE, Esq., F.R.C.S., Hon. Ophthalmic Surgeon ;

W. M. MOLLISON, Esq., Hon. Aurist ;

G. W. BADGEROW, Esq., Hon. Surgeon for throat and nose ;

H. L. BALFOUR, Esq., for weekly Organ Recitals ;

PERCY WALLER, Esq., for weekly Pianoforte Recitals ;

F. SHINN, Esq., Mus.Doc., for interesting and instructive fortnightly Lectures ;

Miss HORNE and Mr. STEWART MACPHERSON, for most valuable Lectures ;

E. SWANN, Esq., for delightful Readings ;

Dr. ALFRED HOLLINS, Mr. PHILIP LAYTON, Mrs. WOOD and Miss DARBYSHIRE for continuing Special Prizes ;

Mrs. DOUGLAS for continuing Ambulance Work ;

Miss MARY BLOMFIELD, Miss GESSEY and Mr. MERRIDAN, for Guide, Brownie and Scout Work ;

Miss MARY HARKER, for lessons in Elocution, and production of Plays ;

ERNEST MARSHALL, Esq., for examining in the Pianoforte Department ;

Lady CAMPBELL, for School Prizes and gifts to pupils ;

Mr. W. W. SMOUT'S COMMITTEE, of Coventry, for many gifts to the pupils ;

The following ladies who, under the direction of Mrs. IAN CAMPBELL, very kindly acted as Programme Sellers at the Jubilee Festival : Miss S. PRYNE, Miss F. CAMPBELL, Miss J. CARMICHAEL, Miss L. CARR, Miss B. COOKE, Miss I. DAVOREN, Miss E. HART, Miss

M. Howard, Miss Hume-Nicholl, Miss A. Hume-Nicholl, Miss H. Kerr, Miss N. Patteson, Miss M. Paxton, Miss B. Scott-Turner, Miss E. Shepherd, Miss M. Stevens, Miss G. Whately, Miss M. Wilson ;

The following gentlemen who, under the direction of Mr. A. J. Kenningham, acted as Stewards : A. G. Boswell, E. C. Brown, C. G. Dickson, F. M. Dickson, C. J. Grainger, E. G. Hopper, C. R. Macklin, A. S. Merrifield, W. Middleton, W. Ridgway, E. Maynard Smith, W. Sidney Spaull, F. Strover, Trevor Westlake, F. Young ;

The Proprietors of the "Norwood Weekly Herald," for valuable assistance in connection with the Pianoforte Tuning Department ;

The British Empire Shakespeare Society, for Readings of Plays in the College Hall ;

The Royal Academy of Music, Mr. Buckland, of the Crystal Palace, and the firms of L. G. Sharpe, Lionell Powell & Holt, Ibbs & Tillett, and Fred Williams for tickets to their Concerts and Recitals.

Principal's Annual Report.

Obituary Notice.

The Principal has regretfully to announce the death, in June, of FANNY KAY, who graduated in July, 1900. For many years she was a successful Teacher of Music in the School for the Blind at Preston.

Successes.

MUSICAL DEPARTMENT.

Royal Academy of Music.

Licentiate Diploma :—Percival Dean, Olive Marston, Ida Simpson, Harold Uttley.

Associated Board of the Royal Academy of Music and the Royal College of Music.

School Examinations :—

Singing. Lower Division :—Ivy Cook, Janet Taylor, May Walker.

Higher Division :—Muriel Berry.

Pianoforte. Primary Division :—Ernest P. Dyer, Cyril Eveleigh, Charles Green.

Elementary Division :—Margaret Brand, Ivy Cook, Vera Hansley (Distinction), Joan Hewlett (Distinction), Kathleen Lloyd, Leonard Paynter, Sidney Wells.

Lower Division :—Keith Burrows, Robert Clydesdale, Winifred Garland, Vera Smith, May Walker.

Higher Division :—Muriel Berry (Distinction), Richard Ephruams, William Gibson, Emily Mellor, Stanley Raalte, Vera Riley, Mabel Thompson.

Local Centre Examinations :—

Singing. Advanced Grade :—Elsie Allen, Cissie Bell, Emily Penn.

Pianoforte. Intermediate Grade :—Muriel Berry, Phyllis Humphreys, Irene Luff (Distinction).
Advanced Grade :—Hilda Sage.
Final Grade :—Elsie Allen, Audrey Lidington (Distinction).

London College of Music :—

Elocution. Advanced Senior :—Norman Stephenson.

Royal Normal College Music Graduation Certificate.

Percival Dean, Olive Marston, Arthur Whitton.

LITERARY DEPARTMENT.

Board of Education.

Certificate Examination and Royal Normal College Literary Graduation Certificate :

John Canty, John Dixon, Mabel Highcock.

PIANOFORTE TUNING DEPARTMENT.

Royal Normal College Tuning Graduation Certificate.

Richard Apps, Bertie Daniels, James Garrett, Stanley Hatch, James Jardine, Edward Jones, Samuel Kerry.

SHORTHAND AND TYPEWRITING DEPARTMENT.

Royal Normal College Graduation Certificate.

Olive Marston, Mary Moles, Ivy Wood.

PHYSICAL DEPARTMENT.

ST. JOHN AMBULANCE AWARDS.

" First-Aid " Certificate.

Cissie Bell, Kathleen Fleet, Jane Parry, Nora Smith, Joan Stanley.

" Nursing " Certificate.

Cissie Bell, Kathleen Fleet, Maureen Macaulay, Jane Parry, Myfanwy Rhys, Joan Stanley. Medallion : Maureen Macaulay.

ROYAL LIFE SAVING SOCIETY'S CERTIFICATE FOR ABILITY TO SAVE LIFE FROM DROWNING.

Cecil Cruwys, Bertie Daniels, Thomas Gillies, Harry Minting.

SPECIAL PRIZES.

The "George Thomas Rose" Annual Memorial Prize for Progress in Music :—Ian Sadler, Olive Marston.

The "Alfred Hollins" Annual Organ Prize for the student who presents the largest repertoire of pieces for the Organ, any of which can be played when called for. Minimum number of pieces required thirty :—Harold Uttley.

"Dixson" Annual Prize Essay :—Gwendolen Ashton.

"Beatrice Darbyshire" Reading Prize :—Phyllis Humphreys, Margaret Brand.

"Mrs. Wood" Annual Prize for Neatness and Tidiness :—Emily Penn.

The "Philip Layton" Tuning Prize for excellence in Tuning, Repairing and Construction :—Stanley Hatch.

NATIONAL LIBRARY FOR THE BLIND.
Braille Reading Competition.
Leonard Paynter, Sidney Wells.

Employment.

Fifteen Students graduated during the year.

PERCIVAL DEAN has secured an Organ appointment at Gorton, Manchester, and is also taking pupils for instruction in music.

ARTHUR WHITTON is employed at Accrington by J. L. Haworth, a former graduate, and is doing well.

Bertie Daniels
James Garrett
Stanley Hatch
Edward Jones
} Private Work.

MABEL HIGHCOCK is teaching at the "Walmer" School for the Blind, Rhyl.

OLIVE MARSTON. Teaching of pupils and Concert work.

MARY MOLES is doing Typewriting work at home.

IVY WOOD is working as a Braille Shorthand Typist.

JAMES JARDINE started with Messrs. Barker, in Leeds, but had to give up on account of ill-health ; he is now working on his own account.

SAMUEL KERRY is continuing his musical studies.

JOHN CANTY and JOHN DIXON have not at present secured positions as School Teachers.

RICHARD APPS. Has not yet secured other than casual employment.

General.

Health. Generally good, except for influenza.

Changes of Staff. In the School Department the places caused by the resignations of Miss Coward and Miss Hayden were filled by Miss Howarth and Miss Hudson.

Reading. Mr. Chapman gave an interesting reading of Masefield's "Reynard the Fox."

British Empire Shakespeare Society (Norwood Branch). During the year the members gave Barrie's "Dear Brutus," and Bernard Shaw's "Arms and the Man." The total of plays now read amounts to forty-six.

College Functions.

Empire Day. The Junior pupils gave an interesting half-hour of songs, recitations, choruses, etc., after which the gramophone records of the messages of the King and Queen and General Sir Robert Baden Powell were listened to, and sweets (the gift of Mrs. Brock and her son) were distributed.

The Girls' and Boys' Club Socials and Sports' Days passed off successfully and afforded much pleasure.

School Plays. Miss Harker most successfully produced with the Senior boys, two plays—"Gringoire" and "Advice Gratis."

The Senior girls again carried through a Public Concert and Playlet—"A Needle in a Hay Stack"—for the purpose of assisting a graduate, Miss Blenkarn, engaged in Missionary work in India.

GUY M. CAMPBELL, *Principal.*

HORSE PYRAMID

HORSE PYRAMID

IRISH JIG

SENIOR BOYS' PLAY

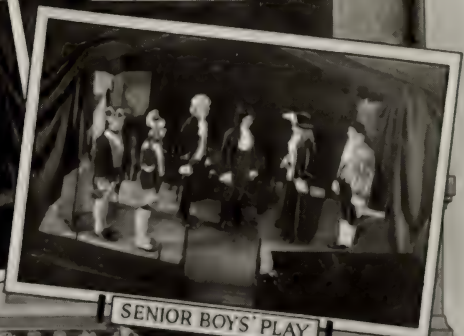

SENIOR BOYS' PLAY

Photos by Central News and T. H. Everitt.

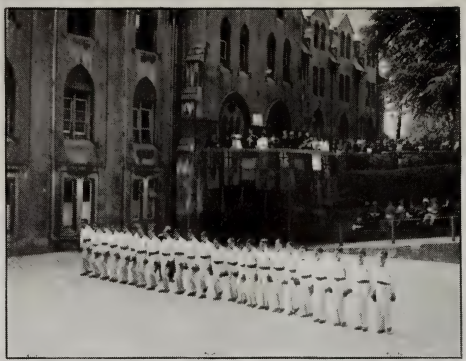

THE PRINCE OF WALES WATCHES MARCHING

SMALL CHOIR

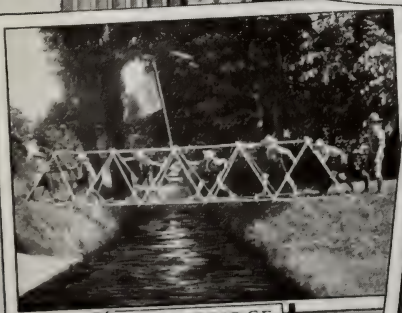

SCOUT BRIDGE

SCOUT BRIDGE

Photos by London News, T. H. Everitt and Vandyk.

ARITHMETIC

READING

KINDERGARTEN

MASS DRILL

H.R.H. THE PRINCE OF WALES INSPECTING COLLEGE WORK 9TH JULY 1924

Photos by Central News, London News and Press Photographic.

Photos by T. H. Everitt and Vandyk.

List of Gardner Scholars.

Under Instruction, December, 1923.

COLLEGE.

Boys.

Allibone, Reginald
Apps, Richard
Avery, William
Bates, Frank
Burgess, Harry
Christie, David
Cruwys, Cecil
Daniels, Bertie
Dean, Percival
Duskin, Frank
Fielden, Allen
Freeman, Reuben
Gazley, Albert
Godwin, Cecil
Hall, Walter
Hitchens, Reginald
Horner, Bernard
Howe, Thomas
Jefferson, Christopher
Jones, Gwilym
Kerry, Samuel
Lee, Stanley
Lewis, Thomas
Lillicrap, William
Minting, Harry
Page, Bertram
Raalte, Stanley
Rogers, Thomas
Rothwell, Frank
Rowntree, Frederick
Sadler, Ian
Saunders, James
Slee, Bertie
Sleeman, Horace
Stephenson, Norman
Underwood, George
Uttley, Harold
Williams, William
Wills, Joseph

Girls.

Allen, Elsie
Ashton, Gwendolen
Blake, Kathleen
Browning, Amy
Bunton, Ethel
Cookson, Freda
Edmondson, Janet
Fleet, Kathleen
Fowler, Edith
Gardner, Evelyn
Harman, Eva
Lidington, Audrey
Luff, Irene
Mellor, Emily
Mills, Barbara
Parry, Jane
Penn, Emily
Poiner, Ethel
Priestman, Enid
Radford, Marjorie
Rhys, Myfanwy
Riley, Vera
Simpson, Ida
Smith, Nora
Smith, Vera
Stanley, Joan
Tearle, Gertrude
Thompson, Mabel
Torr, Kathleen
Watson, Thelma
Webb, Evelyn
Whitehead, Elsie
Wood, Ivy

The Royal Normal College and

Dr. INCOME AND EXPENDITURE ACCOUNT FOR

1922. £ s. d.		INCOME.	£ s. d.	£ s. d.
	To	Pupils' Accounts:		
11,111 19 9		Contributions from Public Bodies etc.		11,212 17 6
	,,	Government Grants:		
869 16 0		Elementary, Secondary and Training College	752 12 4	
		Teachers' Superannuation ...	200 19 8	
				953 12 0
542 8 6	,,	General Subscriptions	520 10 0	
712 7 2	,,	General Donations	738 5 10	
				1,258 15 10
	,,	Contributions from Carnegie Trust, for renovation of Organ ...		
600 0 0		(Balance)		
	,,	Donation from the Arthur Pearson Memorial Fund for the purchase and renovation of Pianofortes...		500 0 0
	,,	Interest:		
50 0 0		War Loan (Hornshaw Endowment)	50 0 0	
985 2 7		War Loan and War Bonds ...	969 16 11	
		Conversion of Loan	16 13 9	
64 2 6		Central Argentine Stock	102 1 11	
				1,138 12 7
16 0	,,	Sundries		3 0 11
	,,	Equipment Fund:		
45 10 0		Contributions	3 3 0	
10 0 0		Sale of Tools	43 15 0	
				46 18 0
	,,	Balance—Expenditure in excess of		
1,837 9 10		Income for Year		820 11 9
16,829 12 4		Forward		£15,934 8 7

Academy of Music for the Blind.

THE YEAR ENDED 31ST DECEMBER, 1923. **Cr.**

1922. £ s. d.	EXPENDITURE.	£ s. d.	£ s. d.	£ s. d.
	By Education :			
	Salaries :			
2,298 18 2	General	2,291 0 0		
1,408 10 9	Musical	1,439 8 11		
655 0 0	Technical... ...	676 5 0		
			4,406 13 11	
205 14 7	Appliances, Books, School Stationery, etc.		142 10 6	
735 11 3	Repairs to Pianos, Organ, Books, etc. (including £37 15s. 0d. *ex* "donation" from the Arthur Pearson Memorial Fund) ...		206 1 10	
39 9 4	Travelling of Pupils to Concerts, Recitals, etc.		23 18 10	
13 11 9	Sundries		— — —	
5,356 15 10				4,779 5 1
	,, Maintenance :			
1,635 13 8	Salaries and Wages		1,556 10 5	
2,838 8 0	Provisions		2,683 1 4	
1,140 9 6	Fire and Lighting...		981 8 1	
628 19 4	Washing and Cleaning		641 19 2	
9 3 6	Haberdashery		8 10 1	
20 9 10	Registry Office, Fees and Household Sundries		16 7 8	
6,273 3 10				5,887 16 9
40 6 6	,, Nursing and Medicine		33 15 8	
80 0 0	,, Medical Officer's Salary		80 0 0	
65 0 0	,, Dental Surgeon's Salary		100 0 0	
44 12 4	,, National Health Insurance... ...		42 18 1	
229 18 10				256 13 9
	,, Office Expenses :			
615 11 8	Salaries		629 8 0	
46 1 2	Stationery		58 11 4	
116 14 7	Postages, Telegrams and Telephone		95 11 10	
778 7 5				783 11 2
12,638 5 11	Forward			£11,707 6 9

The Royal Normal College and

Dr. INCOME AND EXPENDITURE ACCOUNT (*continued*)

1922.	INCOME (*continued*).	
£ s. d.		£ s. d.
16,829 12 4	Forward	15,934 8 7
£16,829 12 4		£15,934 8 7

Academy of Music for the Blind.

FOR THE YEAR ENDED DECEMBER 31ST, 1923. **Cr.**

1922. £	s.	d.	EXPENDITURE (*continued*).	£	s.	d.	£	s.	d.
12,638	5	11	Forward				11,707	6	9
			By Garden Outlay:						
396	10	0	Wages	398	15	4			
33	5	4	Requisites	26	0	8			
429	15	4					424	16	0
			,, General Expenses:						
			Interest on Overdraft and Bankers'						
4	7	10	Charges		18	1			
947	4	2	Rent, Rates, Taxes and Insurance	850	2	7			
148	18	5	Printing and Advertising... ...	154	14	1			
2,215	3	2	Alterations, Fixtures and Repairs	1,781	6	5			
266	16	0	Renewals, Wear and Tear, etc....	176	19	11			
52	11	11	Travelling Expenses	54	0	6			
			Concerts and Meetings for the						
12	15	9	College	173	5	6			
11	1	5	Unemployment Insurance ...	10	18	4			
12	12	0	Audit	15	15	0			
43	11	10	Sundries	49	18	10			
3,715	2	6					3,267	19	3
46	8	7	,, Equipment Fund				72	1	7
			,, Purchase of Pianofortes:						
			ex donation received from the						
			Arthur Pearson Memorial Fund				462	5	0
£16,829	12	4					£15,934	8	7

The Royal Normal College and

Dr. **ENDOWMENT**

1922. £ s. d.		INCOME. £ s. d.	£ s. d.
	To Balance at Barclays Bank... ...	285 3 11	
26 15 7	Deposit Account	550 0 0	
			835 3 11
10 0	,, Subscriptions	9 6 0	
1,422 9 2	,, Donations	6,794 11 9	
			6,803 17 9
	,, Legacies:		
	Exors. of the late Miss Block ...	200 0 0	
	Exors. of the late Mrs. M. A. Nash	100 0 0	
	Exors. of the late Miss E. Butler	185 8 0	
1,211 13 4			485 8 0
5 19 5	,, Interest on Deposit...		1 16 2
£2,667 7 6			£8,126 5 10

Dr. **GEORGE THOMAS ROSE**

£ s. d.		£ s. d.
24 18 10	To Balance as per last Account	34 9 3
12 17 8	,, Dividend on Midland Railway Stock	13 8 9
13 8 9	,, Income Tax Return	— — —
£51 5 3		£47 18 0

Dr. **THE FRANCIS JOSEPH CAMPBELL**

£ s. d.		£ s. d
	To Balance as per last Account	5 2 5
5 2 5	,, Interest on Conversion Stock	10 8 3
£5 2 5		£15 10 8

Academy of Music for the Blind.

FUND. **Cr.**

1922. £ s. d.		EXPENDITURE.	£ s. d.	£ s. d.
	By Salaries :			
245 0 0		Appeal Organizer and Clerk ...	142 0 0	
139 6 0	,,	Printing and Advertising	265 2 6	
	,,	Stationery	35 4 9	
95 3 0	,,	Postage	292 12 6	
2 14 7	,,	Sundries	6 6 9	
				741 6 6
1,500 0 0	,,	Loan to General Fund		1,600 0 0
400 0 0		Deposit Account		— — —
	,,	Conversion Loan		5,000 0 0
285 3 11	,,	Balance at Barclays Bank, Pall Mall		784 19 4
£2,667 7 6				£8,126 5 10

MEMORIAL PRIZE FUND. **Cr.**

£ s. d.		£ s. d.
16 16 0	By Prize—Olive Marston	6 6 0
	,, Prize—Ian A. Sadler	12 12 0
34 9 3	,, Balance	29 0 0
£51 5 3		£47 18 0

MEMORIAL (FOUNDED 1922). **Cr.**

£ s. d.		£ s. d.
5 2 5	By Balance	15 10 8
£5 2 5		£15 10 8

BALANCE SHEET AS

Liabilities, Etc.	£	s.	d.	£	s.	d.
To Tradesmen's Accounts, Salaries, etc., unpaid at 31st December, 1923				1,415	11	9
,, George Thomas Rose Memorial Prize Fund ...				529	0	0
,, Francis Joseph Campbell Memorial Fund (founded 1922)				315	10	8
,, Carnegie Endowment Fund				17,810	0	0
,, College Endowment Fund (including £5,315 advanced to General Fund from 1919 to 1923)				13,393	14	4
,, Hornshaw Endowment: Amount of Investment *per contra*				1,000	0	0
,, Capital Account:						
Balance as at 1st January, 1923	36,116	19	7			
Less: Expenditure in excess of Income for the year 1923 ... £ 820 s. 11 d. 9						
Depreciation of Freehold and Leasehold Estate, Furniture, etc. 1,000 3 10						
	1,820	15	7			
				34,296	4	0
				£68,760	0	9

We have examined the above Balance Sheet, dated 31st December, 1923, and the Income and Expenditure Account attached thereto, with the books and vouchers, and find them to be correct in accordance therewith.

MIALL, WILKINS, AVERY & Co.,
Chartered Accountants.

52, Coleman Street, London, E.C. 2.
17*th May*, 1924.

AT 31st DECEMBER, 1923.

ASSETS.

	£	s.	d.	£	s.	d.
By Freehold and Leasehold Estate Buildings, etc.:						
Balance as per last Account	34,637	17	5			
Less: Depreciation	865	18	11			
				33,771	18	6
,, Furniture, Fixtures, Appliances and Musical Instruments:						
Balance as per last Account	5,369	15	10			
Less: Depreciation	134	4	11			
				5,235	10	11
,, Pupils Accounts outstanding				577	13	2
,, Investment held on behalf of the George Thomas Rose Memorial Prize Fund:						
£448 London Midland and Scottish Railway 4 per cent. Preference Stock				500	0	0
,, Investment held on behalf of the Francis Joseph Campbell Memorial Fund (founded Jubilee Year, 1922):						
£390 2s. 11d. 3½ per cent. Conversion Loan				300	0	0
,, Investments held on behalf of the Carnegie Endowment Fund:						
£4,550 Registered National War Bonds, 1927	4,550	0	0			
£2,500 Registered National War Bonds, 1928, Series II	2,500	0	0			
£2,200 Registered National War Bonds, 1928, Series III	2,200	0	0			
£9,012 12s. 4d. 5 per cent. War Stock, 1929-47	8,560	0	0			
				17,810	0	0
,, Investments held on behalf of the College Endowment Fund:						
£6,439 16s. 4d. 3½ per cent. Conversion Loan, 1961	5,000	0	0			
£1,140 6s. 5 per cent. War Stock, 1929-47 ...	1,000	0	0			
£2,250 Central Argentine Railway, Ltd., Consolidated Ordinary Stock	1,293	15	0			
				7,293	15	0
,, Investments held on behalf of the Hornshaw Endowment by the Official Trustee of Charitable Funds:						
£1,000 5 per cent War Stock, 1929-47 ...				1,000	0	0
,, Cash at Bank and in Hand:						
Endowment Fund Current Account	784	19	4			
General Fund Current Account	1,486	3	10			
				2,271	3	2
				£68,760	0	9

List of Donations

FOR THE

GENERAL PURPOSES OF THE COLLEGE.

Received from 1st January to 31st December, 1923.

The Principal will be glad to be informed of any inaccuracies in this List.

Special.

	£	s.	d.
Alexandra Day Collection Fund, per Miss C. May Beeman	100	0	0
Ann Southern Charity, per Rt. Hon. Lord Sherborne	10	0	0
Armourers, The Worshipful Company of	5	5	0
Christ Church, Gipsy Hill, Collections at Carol Services, per J. Flint, Esq.	5	2	8
Christ Church, Gipsy Hill, Collection at Carol Service, per J. Braddon, Esq.	8	12	8
Coborn School for Girls, The Staff of the, per Miss E. J. Brightwell	1	0	0
Crystal Palace Football and Athletic Club, Directors of, per E. F. Goodman, Esq.	10	0	0
Doughty, Col. Henry ...	100	0	0
Guides of St. Aubyn's Church and the Normal College, Proceeds of Concert given by, per Miss E. M. Attwool.... ...	20	0	0
Brought forward ...	282	1	4
Kingston Grammar School	2	15	6
Pearson Memorial Fund, Sir Arthur	500	0	0
R.A.F., Ickenham, Officers of No. 4 Stores Depot...	1	0	0
Reade, W., Esq., Proceeds of nine Concerts organized by	100	0	0
St. Bartholomew's Church Offertory at Carol Service, per Dr. Shinn	10	6	9
Skinners, The Worshipful Company of	5	5	0
Streatham College for Girls, per Miss Lefroy ...	1	1	0
Tank Corps Centre (Central Schools), Bovington ...		10	6
Thornton Heath, Moffatt Road United Methodist Church, Proceeds of Concert, per T. O. Shutter, Esq.	6	0	0

Firms.

	£	s.	d.
Balme & Co., Messrs. Chas.	2	2	0
Bishop's Stortford Mineral Water Co., Ltd., The...		5	0
Blanckensee & Son, Ltd., Messrs. S.	2	2	0
British Grotian Steinweg Co., The...	2	2	0
Byworth & Co., Employees of Messrs., per Mr. Manning	13	8	0
Carter & Sons, Ltd., Messrs. John	2	2	0
Carried forward	£282	1	4
Cater Platt & Co., Messrs.	1	1	0
Co-operative Wholesale Society, Ltd., The ...	5	5	0
Corney & Barrow, Ltd., Messrs.	1	1	0
Crusader Manufacturing Co., The	1	1	0
Devas, Routledge & Co., Ltd., Messrs.		10	6
Dimier Bros. & Co., Messrs.	1	1	0
Direct Supply Aerated Water Co., Ltd., The ...	1	1	0
Carried forward	£920	0	7

	£	s.	d.
Brought forward ...	920	0	7
Drabble & Sons, Ltd., Messrs. F. H.	1	1	0
Evans & Co., Ltd., Messrs. D. H.	1	1	0
Gleitzman & Ring, Ltd., Messrs.	1	1	0
Greenwood & Co., Messrs.	2	2	0
Holman & Sons, Messrs. John	1	1	0
Howlett & Co., Ltd., Messrs. B. J.		5	0
Hull, Blyth & Co., Ltd., Messrs.	1	1	0
Hurst & Son, Messrs. ...	2	2	0
Huth & Co., Messrs. Fred.	1	1	0
Ideal Clothiers, Ltd., The	2	2	0
Isaacs Brothers, Ltd., Messrs.	1	1	0
Johnsen, Jorgensen & Wettre, Ltd., Messrs. ...	3	3	0
Lamb & Sons, Messrs. C.	1	1	0
Linton, Clarke & Co., Messrs.	1	1	0
Brought forward ...	992	5	2
Meadow Dairy Co., Ltd., The	2	2	0
Millhoff & Co., Ltd., Messrs. J.		10	6
O'Neill, Messrs. William ...	3	3	0
Porzig, Kenny & Co., Ltd., Messrs.	1	1	0
Pryke & Palmer, Ltd., Messrs.	2	2	0
Ricardo, Daniels & Co., Messrs.	2	2	0
Schwartze, Buchanan & Co., Messrs.	2	2	0
Scrimgeour, Messrs. J. & A.	2	2	0
Stephenson, Clarke & Co., Ltd., Messrs.	10	10	0
Suburban Super Cinemas, Ltd.	3	3	0
Walker & Co., Messrs. Walter	1	1	0
Whitehorn Bros., The Employees of Messrs., per Mr. Manning ...	10	2	0

Clubs.

Ibis Hockey Club (Ladies' Section)		15	0
Oldham & Werneth Lacrosse Club, The, per F. Ormrod, Esq. ...		5	0
Portsmouth North End Cycling Club	1	15	0
Ramsey Golf Club ...	1	1	0
Royal Albert Dock, Police Sports Club	1	0	0
Royal Victoria Dock Police Sports Club and Institute	1	1	0
Surrey Commercial Dock Police Sports Club ...	1	1	0
Wigan Bowling Green, Ltd., The	1	1	0

Individuals.

Acworth, Mrs.	5	0	0
Allison, J. N., Esq. ...	1	1	0
Anderson, Nurse		2	6
Anderton, Mrs. A. ...		5	0
Anon.	22	0	0
Anon.	10	0	0
Anon.	2	0	0
Armitage, Miss	1	0	0
Baily, H. A., Esq. ...	2	0	0
Balchin, Miss A.	1	5	0
Ball, Miss F.		12	0
Balleine, Francis Ernest, Esq.	1	18	1
Balls, Miss M.	1	1	0
Bartholomew, Miss M. A.	1	1	0
Carried forward	£992	5	2
Beddowe, Mrs.	1	1	0
Beecroft, Miss J.	2	0	0
Bennett, Mrs. F. W. ...	1	1	0
Bennett, S. A., Esq. ...	1	1	0
Bennett, Richard, Esq., D.L.	1	0	0
Bensusan, M. L., Esq. ...	1	1	0
Blee, Mrs. Lindsay ...	1	1	0
Bliss, Miss H. M.... ...		5	0
Bottomley, E., Esq. ...		5	0
Boulton, John, Esq. ...		5	0
Bowen, P. H., Esq. ...	2	0	0
Braine, C., Esq., per Guy M. Campbell, Esq. ...	1	1	0
Bressey, S., Esq.	2	0	0
Brewster, Miss Jenny ...	1	1	0
Brickwood, Sir John ...	1	0	0
Carried forward	£1,052	10	8

	£	s.	d.
Brought forward ...	1052	10	8
Bristow, H., Esq. ...	1	0	0
Britten, The Hon. Mrs. ...	1	0	0
Brough, Miss F.	1	0	0
Brown, Rev. E. L. ...	1	0	0
Buchanan-Jardine, Sir Robert	5	0	0
Bumstead, H. J., Esq. ...		10	0
Catlin, Mr. and Mrs. ...	1	0	0
Cecil, E. D., Esq. ...		5	0
Chalker, Mr. and Mrs. W. J.		10	0
Channing, The Hon. Julia		5	0
Chubb, F. J., Esq.... ...	1	1	0
Cooper, The Misses Pencliffe	7	10	0
Cooper, Wm., Esq. ...	2	2	0
Cooper, Mrs. N. A. Gosset	1	0	0
Copland, Miss	2	0	0
Crabb, Miss	2	0	0
Crowder, Mrs.		10	0
Cutler, Miss	5	5	0
Deacon, Miss	1	0	0
Dean, Miss...	1	0	0
Dennett, H. R., Esq. ...		2	6
Doffman, Mrs.		5	0
Donaldson, Sir George ...	10	10	0
Doudney, Miss		10	0
"E.M.H."		5	0
Emmet, Rev. W. E. ...		5	0
Eumorfopoulos, Miss ...		5	0
Fabian, Miss		5	0
Faith, Sister		2	6
Fenwick, Miss C.	2	0	0
Findlay, J. S., Esq. ...	1	1	0
Fleming, Rev. A., D.D. ...		5	0
Fox, Mrs.		5	0
Gabbitas, Mrs.	3	0	0
Gardiner, W. G., Esq. ...	1	1	0
Garrett, Mrs. E. M. A. ...		10	0
Garrett, Miss W.		2	6
Gladstone, H. N., Esq. ...	5	0	0
Glen-Coats, Bart., C.B., The Family of the late Sir Thomas	5	0	0
Goldring, A. R., Esq. ...	1	1	0
Gray, Melville, Esq. ...	2	0	0
Carried forward	£1,121	4	2

	£	s.	d.
Brought forward ...	1121	4	2
Gresham, J., Esq. ...	1	1	0
Griffiths, H. J., Esq. ...	1	1	0
Gunnery, Mrs.		5	0
Harrison, Mrs. R. J. ...	1	0	0
Higgins, Rev. A. C. ...		5	0
Hill, Miss		10	0
Hinks, J., Esq.	1	1	0
Holmes, Mrs.		6	8
Hoyle, Richard, Esq. ...	5	0	0
Hull, E. C. P., Esq. ...	1	1	0
Hunter, Gen. Sir Archibald, G.C.B., G.C.V.O., D.S.O.	10	0	0
James, Miss Edith E. ...	1	1	0
Jones, John, Esq. ...	1	0	0
Knocker, C. McMahon, Esq.	1	1	0
Knowles, Thomas, Esq. ...	1	1	0
Lake, Mrs.		10	0
Lamington, Rt. Hon. Lord, G.C.M.G., G.C.I.E. ...	5	0	0
Lane, Mrs. F. M.... ...		5	0
Lee, J., Esq.	1	1	0
Leigh-Bennett, Mr. and Mrs. Alfred		5	0
Lightfoot, Miss M. E. ...		5	0
Lister, The Misses... ...	3	0	0
Loch, Miss Emily... ...		10	0
Lomax, F. G., Esq. ...	2	2	0
London, J., Esq		10	6
Love, Wm. McN., Esq....	2	2	0
Lowe, A. G., Esq. ...	2	0	0
Lundholme, Mrs.	1	0	0
Macan, Miss C.	1	0	0
Mackie, Miss		10	0
Macpherson, Stewart, Esq.	2	2	0
Mallett, Chas. F., Esq. ...		10	6
Mance, Sir H.		5	0
Marks, Mrs. F. W. ...	3	3	0
Marshall, W., Esq., per Guy M. Campbell, Esq. ...	1	1	0
Mathews, Mrs. Staverton	1	1	0
Matthews, Mrs. M. D. ...		10	6
McCartney, Miss		5	0
McClelland, Miss	1	0	0
McKecknie, Professor G. W.	2	2	0
Meggy, A., Esq.	1	1	0
Carried forward	£1,179	19	4

	£	s.	d.
Brought forward ...	1179	19	4
Meyer, Theodore, Esq. ...	2	2	0
Michell, R. C., Esq. ...	3	3	0
Moser, E. B., Esq.... ...	2	2	0
Murdoch, Robert M., Esq.	1	1	0
Muspratt, E., Esq. ...	2	2	0
Neale, Sir H. V., K.C.B. ...	2	2	0
Pearson, Mrs. F. J. ...	1	1	0
Proctor, Sir Henry E. E....	2	2	0
Read, Mrs....	1	0	0
Reed, Miss N.	1	0	0
Reid, Charles, Esq. ...		5	0
Richardson, Mrs. Champness	1	1	0
Rita, S. E., Esq.		5	0
Robeson, C., Esq.... ...		5	0
Russell, C. Neville, Esq....	1	1	0
Sack, Mrs. G. M.... ...	1	1	0
Sassoon, Mrs.	1	0	0
Sharp, F., Esq.	2	1	0
Slee, Mrs. M.		5	0
Small, Miss Emily		5	0
Smith-Dorrien, Rear-Admiral	1	0	0
Sparrow, Wilfred		10	6
Sterry, Mr. and Mrs. I. ...	10	0	0
Carried forward	£1,216	13	10

	£	s.	d.
Brought forward ...	1216	13	10
Stringfellow, Mrs. A. M. and Family	1	5	0
"T."	1	1	0
Teacher, Wm. C., Esq. ...	1	1	0
Teale, Pridgin, Esq. ...	2	2	0
Topham, W. H., Esq. ...	1	1	0
Tregoning, J. S., Esq., M.A.	1	1	0
"W."	1	0	0
Walker, Mr. and Mrs. Hay	4	0	0
Walker, W. G., Esq. C.A. ...		5	0
Walters, E. S., Esq. ...	1	1	0
Walters, Mrs.		5	0
Waterhouse, Miss F. E. ...	1	1	0
Wavell, Mrs. Llewellyn ...		1	0
Weaver, Miss M.		5	0
Wedmore, R., Esq. ...	1	1	0
Weekes, Miss H. A. ...		10	0
Wilkerson, Ellis, Esq. ...		10	0
"With Best Wishes" ...		10	0
Wolley, Miss E.	1	0	0
Wood, Miss Edith ...		5	0
Woodhead, Miss F. ...		5	0
Woollam, Mrs. Charles ...	1	1	0
Wyer, M. R., Esq. ...	1	1	0
	£1,238	5	10

List of Subscriptions

FOR THE

GENERAL PURPOSES OF THE COLLEGE.

Received from 1st January to 31st December, 1923.

The Principal will be glad to be informed of any inaccuracies in this List.

Firms.

	£	s.	d.
Blind Tea Agency, Ltd., The	1	1	0
Bradford & Co., Messrs. T.	5	5	0
Brown & Polson, Messrs....	1	1	0
Cox & Sons, Ltd., Messrs. G. T.	1	1	0
Brought forward ...	51	9	6
Mackintosh & Sons, Ltd., Messrs. John	2	2	0
Nestlé & Anglo-Swiss Cond. Milk Co., The	2	2	0
Reckitt & Sons, Ltd., Messrs.	5	5	0

Individuals.

	£	s.	d.
Allbut, Miss	1	1	0
Allen, Mrs. C. H.... ...		10	6
Anon.		10	0
Argyle, A., Esq.	1	1	0
Armitage, Mrs. Helen ...	2	2	0
Armitage, Dr. Florence ...		5	0
Arrowsmith, E. M., Esq....	1	1	0
Aukland, Mrs.	1	1	0
Auldjo, Miss		10	0
Austin, Mrs. A. M. ...		5	0
Baird, Mrs.	1	0	0
Balfour, Mrs. Charles ...	1	0	0
Barbour, Lady	1	0	0
Barnard, A., Esq. ...		5	0
Barrett, T. F., Esq. ...		10	0
Batchelor, Miss	1	1	0
Baxendale, C., Esq. ...	2	2	0
Beddow, Mrs. A. E. ...	10	10	0
Beddow, J., Esq.... ...	6	6	0
Beddow, Miss E. A. ...	2	2	0
Beddow, Miss	2	0	0
Bell, Miss Emily	1	0	0
Bellville, Mrs.	1	1	0
Belmore, The Rt. Hon. the Earl of	1	0	0
Bennion, J. Rowe, Esq....		5	0
Bidwell, Miss (1922) ...	1	1	0
Bishop, F. C., Esq. ...		10	0
Blezard, George, Esq. ...	1	1	0
Boam, T., Esq.	1	1	0
Carried forward	£51	9	6
Body, C. A., Esq., J.P. ...	1	1	0
Braddon, Mr. and Mrs. ...		10	6
Brayshay, Mr. and Mrs. ...	1	1	0
Bright, T. J., Esq.... ...	1	1	0
Brighton, J. A., Esq. ...		10	6
Brooke, H. W., Esq. ...	1	1	0
Brown, Mrs. A. W. ...		10	6
Brown, Miss, per Mrs. Baird		10	6
Browne, Mrs. C. A. Cave...	1	0	0
Browning, Mrs. Boyd ...	1	1	0
Buchanan, Mrs.	3	3	0
Burdon, Colonel Rowland	1	0	0
Butcher, Mr. and Mrs. F. J.	2	2	0
Butler, Miss E. D. ...	1	18	0
Butler, Miss A. H. F. ...	1	0	0
Caldicott, Miss	1	1	0
Caldicott, Rev. C. B. ...	1	1	0
Campbell, Col. F., C.B. ...	5	5	0
Carter, Mrs. T. A. ...	1	0	0
Cary, Mrs., per Mrs. Baird	2	2	0
Chadwick, Miss E. ...	1	0	0
Champion, Miss E. ...	3	3	0
Champion, Miss A. J. ...	2	2	0
Chance, Sir William, Bart.	1	1	0
Chapman, Mrs.	1	1	0
Charles, The Misses ...		5	0
Clare, The Misses... ...	1	1	0
Clerk, Col. R. M., O.B.E....	1	1	0
Clifton, Miss		5	0
Cockburn, Miss M. G. ...		10	6
Carried forward	£100	7	0

	£	s.	d.
Brought forward ...	100	7	0
Cohen, Mrs. B.	1	1	0
Congleton, The Dowager Lady	1	1	0
Connell, F. A. H., Esq. ...	1	0	0
Cooke, Mrs.	2	2	0
Cripps, Mrs. William ...		10	0
Croggan, Mrs.		10	0
Cropley, Miss		10	6
Cussons, Mrs., per Miss Haller	1	0	0
Davidson, Miss F. M. G....		5	0
Davis, Mrs. Edward ...	1	1	0
Dawson, Lady	1	1	0
Deedes, Miss I. M. ...	1	1	0
Delph, Miss H.	1	1	0
Denny, E. H. M., Esq. ...	10	10	0
Denton, Mrs.	1	1	0
De Pass, Mrs. E.... ...	1	1	0
De Quincey, Mrs.... ...		15	0
"D. J."	2	0	0
Donkin, E. H., Esq. ...		10	0
Dow, A., Esq.	1	1	0
D'Oyly, Mrs. G.	1	1	0
Drury-Lowe, Lady ...		5	0
Drybrough, T. B., Esq., per C. O. S.	10	0	0
Duffin, F., Esq.		5	0
Dunlop, Miss	2	0	0
Evans, Mrs. R.	2	2	0
Evans, Miss	1	1	0
Fawcett, Mrs. Henry ...	2	2	0
Ferens, Rt. Hon. T. R., per Miss Haller	3	3	0
"F.I.H.L."	2	2	0
Finch, Rev. W. R. ...	1	1	0
Forster, Miss		10	0
Foster, Miss	2	10	0
Fox, Mrs.		10	0
Freeland, Mrs. R. ...		10	6
Freshfield, Miss J. ...	3	3	0
Furneaux, Mrs.	1	1	0
Gannaway, Miss		5	0
Gardiner, Sir Frederick C.	1	1	0
Geare, H. C., Esq. ...	1	0	0
Gibson, Mrs. E. B. ...	1	1	0
Gibson, Mrs. C. I. ...		5	0
Carried forward	£166	7	0

	£	s.	d.
Brought forward ...	166	7	0
Gilkison, Mrs., per Miss Love	2	0	0
Glyn, Geraldine Lady ...	2	0	0
Godwin, Mrs.	1	0	0
Goldhawk, Miss Mary ...		10	0
Goldhill, David J., Esq....		10	6
Gore, Lieut.-Col. F. A. ...	1	1	0
Grant, Mrs.	1	1	0
Gray, Mrs. F. J.	1	1	0
Groves, W. G., Esq. ...	1	1	0
Hadgraft, Miss B. M. ...		5	0
Hall, E., Esq.		10	0
Haller, A. S., Esq., per Miss Haller	1	1	0
Haller, Miss Edith ...		10	0
Haller, Miss A. M., per Miss Haller		10	0
Hare, Dr. Dorothy ...	2	2	0
Harvest, D. R., Esq ...	1	1	0
Holland, Mrs. H. G. ...	1	0	0
Hollins, Dr.	1	1	0
Holman, J. R., Esq. ...		5	0
Holmes, G. F., Esq., per Miss Haller	1	1	0
Holmes, Miss E. F. ...	1	0	0
Hubbard, Miss	1	0	0
Ireland, Mrs.	2	2	0
James, Mrs. B. C. ...	3	3	0
James, R. M. C., Esq. ...	2	2	0
James, Stanley, Esq. ...	1	1	0
James, Miss Theodora ...		5	0
Jefferiss, Henry, Esq. ...	1	1	0
Jervis, Miss H. S. ...	1	1	0
"J.F.P."	1	0	0
Johnston, Sir George Lawson	2	2	0
Khuder, I., Esq.	1	10	0
Kimber, Sir Henry ...	2	0	0
Lambert, C. H., Esq. ...	1	1	0
Lambrick, J., Esq. ...	1	0	0
Law, Sir Algernon, K.C.M.G. C.B., and The Hon. Lady Law	5	0	0
Lawrence, Lady Durning ...	5	0	0
Lawrence, W. F., Dr. ...	2	2	0
Lawrence, H. E., Esq. ...	1	1	0
Carried forward	£220	8	6

	£	s.	d.
Brought forward ...	220	8	6
Leonard, W. J., Esq. ...	1	1	0
Lewis, Mrs. Waller ...	1	0	0
Lloyd, Mrs.	5	5	0
Loch, Miss Emily... ...		10	0
Love, Miss H.	1	1	0
Lovejoy, Miss K. C. ...	1	1	0
Lucas, J. P., Esq. ...	2	2	0
Lucking, R. A., Esq. ...	2	0	0
Lumsden, Miss	1	0	0
Lyall, Miss C.	1	1	0
Lyth, R. T. C., Esq., J.P., per Miss Haller... ...		10	6
MacAndrew, Miss... ...	5	0	0
MacCall, Mrs.		10	6
Mackinlay, Lieut.-Col. G.		10	6
Mackinnon, Mrs. Duncan, per Miss Love	3	0	0
Mann, Miss	1	1	0
Marshall, Mrs.	1	1	0
Marshall, Mrs. Dendy ...		10	0
Martin, H. J., Esq. ...	1	1	0
Martineau, Miss G. ...	1	1	0
Marzetti, C., Esq. ...	2	0	0
Matheson, Miss M. J. ...		10	6
Matthews, P. W., Esq. ...	1	1	0
Maxwell, Miss	1	0	0
McClelland, Miss	1	0	0
Megaw, Mrs.	2	0	0
"M.E.N."	1	0	0
Metcalfe, Sir Charles ...	1	1	0
Millard, The Misses E. and S....		10	0
Miller, J. Boyd, Esq. ...	5	5	0
Miller, Sir John O. ...	2	2	0
Miller, F. W., Esq. ...	1	1	0
Milroy, Mrs.	1	1	0
Morlock, P. H., Esq. ...	1	1	0
Mortimer, Col. H. B. ...	1	1	0
Mosenthal, Mrs. George ...	1	1	0
Mott, George E., Esq. ...	2	2	0
Muspratt, Miss R. S. ...	1	0	0
Noakes, Miss		10	0
Noon, J., Esq.		15	0
Ogle, Mrs.	1	0	0
Ord, Mrs.	1	1	0
Orlebar, Miss M.	1	0	0
Owen, Miss Nellie ...	1	1	0
Carried forward	£281	18	6

	£	s.	d.
Brought forward ...	281	18	6
Paget, Mrs. R. M. ...	1	1	0
Patteson, Mrs.	1	1	0
Paulin, Sir David, per Miss Love	1	0	0
Pauling, Robert, Esq., per Miss Haller	5	0	0
Phelps, Miss	1	1	0
Phillips, Edward, Esq. ...	1	1	0
Phillips, T. W., Esq. ...	1	1	0
Pickering, Mrs.	2	2	0
Pilley, Mrs.	2	2	0
Pilley, F. H., Esq. ...	2	2	0
Portwine, John, Esq. ...		10	0
Powell, Mrs. G. Thompson	1	0	0
Price, George, Esq. ...		10	6
Priestman, Mr. Alderman F., J.P.	3	3	0
Ramsay, Miss	1	1	0
Reckitt, Sir James, Bart., per Miss Haller... ...	1	1	0
Reep, The Misses... ...	1	1	0
Rich, Theodore, Esq. ...		5	0
Robert, C. B., Esq. ...	3	3	0
Roberts, Caradog, Esq. ...	1	0	0
Rogers, The Rev. A. M., Coxwell		4	0
Rolfe, W. F., Esq. ...	1	1	0
Royston, Herbert, Esq. ...		10	0
Russell, Miss H. C. ...	2	0	0
Salter, Miss		10	0
Saunders, Mrs., per Miss Haller	1	1	0
Saunders, Charles, Esq., per Miss Haller	1	1	0
Scott, D. H., Esq., F.R.S.	1	10	0
Seely, Major-Gen. The Rt. Hon. J. E. B., C.B., M.P.	2	2	0
Selle, L. Sherwood, Esq.		10	6
Seymour, Mrs. Culme ...	2	2	0
Sharp, William, Esq. ...	1	1	0
Shuttleworth, Mrs. ...	1	1	0
Skinner, Miss		5	0
Smeed, Miss	10	0	0
Smith, G., Esq.	1	1	0
Soper, Mrs. W. G. ...	1	1	0
South, Miss M. F. ...	2	2	0
Stanier, Mrs. S. S. ...	1	0	0
Stevens, Miss C.		5	0
Carried forward	£342	11	6

	£	s.	d.
Brought forward ...	342	11	6
Strong, Mrs. J. B. ...		10	0
Stuart, Mrs. Cohen ...	1	1	0
Sutton, Mr. and Mrs. ...	1	1	0
Swift, Miss H. M. ...	1	1	0
Taylor, Lady	1	0	0
Todd, Mrs. A. E.... ...	1	1	0
Tollemache, Miss J. ...		10	6
Torkington, The Misses A. and E.	1	1	0
Tredgold, The Misses ...		10	0
Trotter, Miss	1	1	0
Twist, Miss	1	1	0
Urquhart, Miss	1	0	0
Wall, W., Esq.	2	2	0
Wallace, A. F., Esq. ...	2	0	0
Walrond, Miss M. L. ...	1	1	0
Ward, Mrs. (1922) ...	5	5	0
Warde, Miss	1	1	0
Warren, Miss	2	2	0
Carried forward	£367	0	0

	£	s.	d.
Brought forward ...	367	0	0
Warren, Mrs. T. P. ...	1	1	0
Washington, Miss... ...	1	1	0
Watling, Mrs.	1	1	0
Welch, Miss	1	1	0
West, Miss M. C.... ...	1	1	0
Western, E. Y., Esq. ...	2	2	0
Western, George A., Esq....	1	1	0
White, E., Esq.	3	3	0
White, F. A., Esq. ...	2	2	0
White, Mrs. Orr	2	2	0
White, Mrs. V.		10	0
Williams, R., Esq. ...	1	0	0
Woodford, Mrs. E. B. ...		10	0
Wood, Miss E. H. ...		10	6
Woods, Miss S. (1922-23)		10	0
Woollam, Mrs. Charles ...	1	1	0
Wright, F. C., Esq. ...	1	10	0
Wright, Mrs. Frank ...	1	1	0
Wright, Mrs. J. F. ...	1	1	0
Wright, Mrs.	1	0	0
	£391	8	6

Subscriptions.

PAID THROUGH BANK.

	£	s.	d.
Abernethy, Mrs.	10	10	0
Acland, Rt. Hon. A. H. D.	1	1	0
Anon.	5	5	0
Anon.	5	0	0
Astell, R. J. V., Esq. ...	10	0	0
Beardmore, Mrs. R. ...	1	1	0
Benecke, P. V. M., Esq....	1	1	0
Bernard, Miss E. M. ...	1	1	0
Blaker, E. H., Esq. ...	1	1	0
Bouverie, H. H. B., Esq.	5	0	0
Brown, J. A., Esq. ...	5	5	0
Budgeon, Miss E.... ...	1	1	0
Campbell, Miss E. L. ...	5	0	0
Cheyne, Sir W. W. ...	1	1	0
Close, W. B., Esq. ...	2	0	0
Cracroft, Mrs. A. M. ...	1	1	0
Cure, E. Capel, Esq. ...	1	1	0
"E.A.D."	5	5	0
Ford, C., Esq.		10	6
Gladstone, S. H., Esq. ...	5	5	0
Glendenning, G. H., Esq.	1	1	0
Hay, Walter R., Esq. ...	1	1	0
Hocart, Mrs.	1	1	0
Jackman, C. E., Esq. ...	1	1	0
Jorgensen, J., Esq. ...	2	2	0
Lambert, E. W., Esq. ...	1	1	0
Lawrence, E. W., Esq. ...	1	1	0
Carried forward	£76	17	6

	£	s.	d.
Brought forward ...	76	17	6
Low, Chas. W., Esq. ...	5	0	0
Lushington, Rev. T. G. L.	1	11	6
Mackinnon, Mrs. John ...	5	0	0
Maitland, A. C. R., Esq....	1	5	0
Marks, Mrs. A.	1	1	0
Moon, E. R. P., Esq. ...	5	0	0
Moore, C. H., Esq. ...	1	1	0
Pelly, Mrs. F. R.... ...	1	1	0
Samuel, Miss L. F. ...	1	1	0
Samuel, Miss E.	1	1	0
Samuelson, F., Esq. ...	5	0	0
Samuelson, F. A., Esq. ...	2	2	0
Schuster, L. F., Esq. ...	2	2	0
Shuttleworth, Rt. Hon. Lord	2	2	0
Simonds, Wm. M., Esq....	1	1	0
Snell, A. Saxon, Esq. ...	2	2	0
Strange, Miss L. G. ...	2	2	0
Tanner, Miss M.	1	1	0
Tennant, J., Esq.... ...	1	1	0
Thompson, Sir H. F. H. ...	3	3	0
Tyer, E. M., Esq. ...		10	6
Underwood, G., Esq. ...	1	1	0
Vaughan-Price, A. J., Esq.		10	0
Williams, G. M., Esq. ...	5	0	0
Zileri, Miss A. S.		5	0
	£129	1	6

Contributions

ON BEHALF OF INDIVIDUAL PUPILS.

Received from 1st January to 31st December, 1923.

	£	s.	d.
Alice Fenton Charity, The	10	0	0
Apps, Mrs....	15	0	0
Ashley, Mr. J. W. ...	3	6	8
Ashton, Mr. D. M. ...	25	0	0
Brand, Mr. E.	86	13	4
Brown, Mr. J. H. ...	80	0	4
Burrows, Mr. H. G. ...	52	0	0
Canty, Mr. John	33	6	8
Catlin, Mr. T. C.	32	10	0
Church of England Zenana Missionary Society ...	10	10	0
Churm, Mrs.	40	0	0
Clydesdale, Mr. Robert ...	54	3	4
Cox, Mrs.	80	0	0
Ephraums, Mrs.	65	0	0
Escott, Mrs.	37	16	0
Fleet, Mr. W.	40	0	0
Fowler, Mr. F. J. ...	40	0	0
Gardner's Trust for the Blind	3004	0	0
Gillies, Mr. John	30	0	0
Glasgow Committee, The	50	0	0
Guernsey Association for the Blind, per Miss P. E. Marr	10	16	8
Hallam, Mr. F. S. L. ...	20	0	0
Hambledon, Rt. Hon. Viscount...	40	0	0
Holmes, Mrs.	65	0	0
Carried forward	£3,925	3	0

	£	s.	d.
Brought forward ...	3925	3	0
Holt & Sons, Messrs. ...	53	6	8
Hooper, Mrs.	10	0	0
Howe, Mr. T.	12	0	0
Hutton, Mr. J. L. ...	80	0	0
Lidington, Mrs.	20	0	0
Lodge, Mr....	8	0	0
Luff, Mrs.	13	6	8
Macaulay, Mr. J. M. ...	80	0	0
Martin, Mr. L. T. ...	21	13	4
Ministry of Pensions, The	40	0	0
Minting, Mr. A. C. ...	10	0	0
Moles, Mr. J. W.... ...	26	13	4
National Institute for the Blind	90	0	0
Poiner, Mr. J. W. ...	67	4	6
Radcliff, Rev. E. A. ...	13	6	8
Radford, Mr. A.	40	0	0
Sadler, Mr. J. E.... ...	40	0	0
Smith, Mr. L.	17	10	0
Stephenson, Mrs.	55	0	0
Taylor, Mr. H.	65	0	0
Tripp, Mrs.	15	0	0
Whitehead, Mr. Joseph D.	21	13	4
Wills, Mr. J.	40	0	0
Wood, Mr. A. F.	28	6	8
Carried forward	£4,793	4	2

School Authorities.

	£	s.	d.
Brought forward	4793	4	2
Aberdare	9	3	4
Barry	25	0	0
Beckenham	80	0	0
Bedfordshire	13	15	0
Birmingham	70	0	0
Bolton	55	0	0
Bradford	55	0	0
Brighton	55	0	0
Bucks	190	0	0
Cardiff	100	0	0
Cheshire	36	13	4
Chester	18	6	8
Cornwall	95	0	0
Coventry	80	0	0
Croydon	53	6	8
Cumberland	82	10	0
Darlington	55	0	0
Durham	43	0	0
Ealing	80	0	0
East Ham	147	18	4
East Suffolk	80	0	0
Erith	170	0	0
Essex	55	0	0
Faversham...;	80	0	0
Gillingham	100	0	0
Glamorgan	128	6	8
Halifax	55	0	0
Hornsey	130	0	0
Huntingdon	106	13	4
Ipswich	6	2	3
Kent	95	0	0
Lancashire	135	0	0
Leeds	55	0	0
Leicester	123	15	0
Leicestershire	20	0	0
Lindsey	26	13	4
Liverpool	55	0	0
London County Council Elementary	388	0	0
Carried forward	£7,947	8	1

	£	s.	d.
Brought forward	7947	8	1
London County Council Secondary and Gardner Trust Scholars	538	6	0
Merthyr Tydfil	55	0	0
Middlesex	386	3	4
Monmouthshire	80	0	0
Newcastle-on-Tyne	88	15	0
Newport	2	17	9
Northamptonshire	55	0	0
Northumberland	148	6	8
Norwich	20	0	0
Oldham	71	13	4
Penge	80	0	0
Plymouth	87	1	8
Portsmouth	93	15	0
Port Talbot	55	0	0
Rhondda	55	0	0
Rochdale	55	0	0
Southampton	53	6	8
Staffordshire	60	0	0
Tottenham	133	6	8
Walthamstow	106	13	4
Warwickshire	53	6	8
West Ham	55	0	0
West Riding	193	10	0
West Sussex	106	13	4
Willesden	353	6	8
Wimbledon	66	13	4
Wolverhampton	55	0	0
Worcestershire	55	0	0

Guardians.

	£	s.	d.
Cardiff	50	0	0
Lambeth	40	0	0
Romford	40	0	0
Salisbury	40	0	0
West Derby	15	0	0
	£11,296	3	6

Contributions to Special Fund.

Received from 1st January to 31st December, 1923.

The Principal will be glad to be informed of any inaccuracies in this List.

Firms.

	£	s.	d.
Art Memorial Co., The (Mrs. Edwards)... ...	1	1	0
Burrell & Co., Ltd., Messrs.	10	0	0
Burton, Ltd., Messrs. Montague	1	1	0
Crown Brewing Co., Ltd.	5	5	0
Curtis Bros. & Dumbrill, Ltd., per C. F. Thwaite, Esq.	2	10	0
Elworthy, Ltd., Messrs. John	5	0	0
Fore Street Warehouse Co., Ltd., The	2	2	0
Fraser & Sons, Messrs. Geo.	1	1	0
Groves & Whitnall, Ltd., Messrs.	2	2	0
Home & Colonial Stores, Ltd., The	5	5	0
Ingram & Royle, Ltd., Messrs.		10	6
Jæger Co., Ltd., The ...	2	2	0
Jones & Co., Ltd., Messrs.	1	1	0
Lear, Browne & Co., Messrs.		10	0
Leary & Co., Messrs. C. ...	1	1	0
London Sand Blast Decorative Glass Works, The	1	1	0
Brought forward ...5151	13	11	
Monk Bridge Iron & Steel Co., Ltd., and Messrs. John Butler & Co., Ltd., Employees of Messrs. The	10	0	0
Mosenthal, Sons & Co., Messrs.	5	5	0
Nairn, Messrs. Michael ...	2	2	0
Phillips, Ltd., Messrs. Godfrey	1	1	0
Powell, Sons & Co., Messrs. L.	2	2	0
Saccone & Speed, Ltd., Messrs.	1	1	0
Sassoon & Co., Ltd., Messrs. E. D.	2	2	0
Slater & Palmer, Messrs.	2	2	0
Tapling & Co., Ltd., Messrs. Thomas	1	1	0
Taylor & Son, Ltd., Messrs. Alfred	1	1	0
Tennant, Sons & Co., Ltd., Messrs.	5	5	0
Thomas & Tyler, Messrs...	2	2	0
Wander, Ltd., Messrs. A.	10	10	0
White & Co., Messrs. W. G.	1	1	0

Special.

	£	s.	d.
Anima Lodge, per J. Brooke Wilkinson, Esq., The ...	7	2	0
Anonymous, per Arthur B. Youngman, Esq. ...5000	0	0	
Bairstow, J., Esq. ...	50	0	0
Bedford Physical Training College	1	10	0
Bridlington School for Girls, The Guild of Goodwill ...	1	0	0
Campbell, E., Esq. ...	20	0	0
Collections at King's Head Hotel, per R. W. Lucas Lucas, Esq.	5	0	0
Courtauld, S. A., Esq. ...	25	0	0
Carried forward £5,151	13	11	
Croydon Lodge of Concord, No. 463, per G. A. King, Esq.	5	5	0
Darbyshire, Esq., In memory of the late Edward, per Mrs. Darbyshire ...	25	0	0
Davies, Miss G. H. ...	21	0	0
East and Mid-Surrey (I.O.G.T.) Cycling Corps		10	6
Echalaz, Mrs. M. H. ...	20	0	0
"E.M.C."	20	0	0
English, R. M., Esq. ...	20	0	0
Grocers, The Worshipful Company of	25	0	0
Carried forward £5,335	4	5	

	£	s.	d.
Brought forward ...	5335	4	5
Highgate Life-Buoys, The, per R. Sandon, Esq. ...	11	7	6
Hollams, F. W., Esq. ...	25	0	0
Long Eaton Co., Secondary School Girls' Hockey XI		5	0
Lyle, Miss Mary P. ...	75	0	0
National Society of Operative Printers and Assistants	5	0	0
Brought forward ...	5507	15	9
Reckitt Charity, Sir James	50	0	0
St. John's A.V.D. Fund, per Rev. H. Sutherland D. Gill	2	2	0
Stephens' Bequest Fund...	5	0	0
Thomas, Harry G., Esq....	20	0	0
Urquhart, Miss	50	0	0
Vestey, Hon. S.	20	0	0
Wander, Dr.	50	0	0

Clubs.

"A Hockey Club" ...		3	0
Avon Ladies' Hockey Club	1	1	0
Barking W.C.C.	1	2	0
Barnsley Swimming Club and Humane Society ...		10	0
Bournville Girls' Athletic Club	5	15	0
Bramhall Ladies' Golf Club	12	12	0
Bray Hockey Club ...	1	16	6
Bromsgrove Rovers Football Club	2	13	0
Calico Printers' Association Swimming Club ...	2	2	0
Cardiganshire Football League	5	0	0
Castleford Ladies' Swimming Club	1	1	0
Columbia Cycling Club ...		15	0
Corrance Cycling Club ...		10	6
Creed Social and Athletic Club	3	3	0
Dulwich Club, The ...	2	2	0
Eastern Province Lawn Tennis Association ...	1	1	0
East Ham Raleigh Cycle Club		5	0
Emmanuel Cycling Club ...	1	1	0
Falmouth Rugby Football Club		19	1
Gainsford Running Section	4	15	3
Girton College Games' Club	1	8	6
Grimsby and Cleethorpes Ladies' Swimming Club	1	1	0
Harrogate Amateur Swimming Club	1	1	0
Harrogate Imperial Ladies' Swimming Club ...	1	1	0
Herne Bay Hockey Club...	3	0	0
Carried forward	£5,507	15	9
Ilkeston Swimming Club, The	1	1	0
Jamaica Lawn Tennis Association, The	10	10	0
Llandudno Hockey Club		8	0
Mansfield Victoria C.C. ...	1	5	0
Mold Golf Club		11	0
Monk Bridge Sports Club, The	3	10	0
Newport Pagnell "Oddments" Hockey Club ...	3	0	0
Polytechnic Cycling Club...	1	0	0
Royal Corps of Signal Football Club	4	6	3
Saint Andrew Club ...	10	0	0
Shaftesbury Harriers, Middlesex A.A.A. ...	1	15	3
Sheffield Clarion Cycling Club	1	0	0
Starbeck Swimming Club	1	1	0
Surrey County Football Association	10	0	0
Teviotdale Harriers Club...		10	0
Thorndon Park Golf Club (Ladies)		14	0
Tobacco Trade Athletic Association, The ...	5	5	0
Torquay Athletic Rugby Football Club	4	4	0
United Hospitals Boxing Club	2	2	0
Wakefield Ladies' Swimming Club	1	11	6
Westcliff Ladies' Hockey Club	1	1	0
West Kilbride Amateur Athletic Club	2	10	0
Willowfield Football Club	10	15	6
Carried forward	£5,782	18	3

Individuals.

	£	s.	d.
Brought forward ...	5782	18	3
"A blue ticket holder"...		2	6
a'Court, Mrs.	2	2	0
Adair, Mrs. S. E.... ...	1	1	0
"A Family of Five," per T. Yoshimoto, Esq. ...	2	10	0
Afghan Minister, The ...	5	0	0
Aglen, Mrs.		10	0
Agnew, John A., Esq. ...	2	2	0
Aikenhead, Mrs.	7	2	0
Aiton, Mrs.	5	0	0
Allan, J., Esq.		10	0
Allen, Mrs. Gray	3	0	0
Anonymous Contributions (twenty-six)	23	6	0
Anon., per G. H. Johnson, Esq.	1	0	0
Anon., per Messrs. Park Nelson & Co.	5	0	0
Anson, Misses		2	6
Armitage, Mrs.	2	2	0
Armitage, Miss A. S. ...	10	0	0
Armitage, Miss M. ...	2	0	0
Armstrong, Rt. Hon. Lord	2	2	0
Ayer, Mrs. J.	1	1	0
Bagshaw, J. C., Esq. ...	1	1	0
Bairstow, Mrs. J.... ...	1	1	0
Baker, Mrs.		2	6
Bank, Mrs....	1	1	0
Bankes, Mrs. Gornily ...	1	1	0
Barnard, Mrs.	2	2	0
Barnardiston, Mrs. G. ...		10	0
Barry, T., Esq.	2	0	0
Baster, S., Esq.		10	6
Bates, Mrs.	5	0	0
Baxter, G., Esq.		2	6
Baxter, Miss K. B., per Miss Hudson	2	2	0
Bear, Miss	1	1	0
Beaumont, The Rt. Hon. The Lady	1	1	0
Beddow, P. B., Esq. ...	4	4	0
Benecke, P. V. M., Esq...	10	0	0
Bennett, G. H., Esq. ...		10	0
Berncastle, Mrs.		10	0
Bevington, Miss Kathleen	5	0	0
Bibby, J., Esq.	5	0	0
Bilsland, The Dowager Lady	1	0	0
Binns, Mrs. F. A. ...		2	6
Carried forward	£5,903	13	3

	£	s.	d.
Brought forward ...	5903	13	3
Bird, Mrs. S.		10	0
Bisad, Mrs.	2	2	0
Bishop, Mrs.	1	0	0
Bishop, Mrs.		5	0
Bishop, Miss		10	6
Bishop, Miss		5	0
Bishop, C., Esq.	1	1	0
Bishop, Miss K.		10	6
Bloom, A. T., Esq. ...	1	0	0
Boenders, Mrs.	3	3	0
Borwick, Mrs. Marshall ...	1	0	0
Bosanquet, Mrs. E. F. ...	1	1	0
Boyd, Mrs. R. F.... ...	10	0	0
Brailsford, Mrs.	4	0	0
Brassey, The Hon. Mrs. Albert	5	0	0
Brautigam, Miss F. L. ...		7	6
Brazier, H. P., Esq. ...	1	0	0
Brierley, Mrs. F. M. ...	5	5	0
Brown, E. B., Esq. ...		10	0
Brown, Miss Emily ...	10	0	0
Brown, C. R., Verlina, Esq., M.D.	1	1	0
Browne, A., Esq.... ...	2	2	0
Browning, Rev. Canon ...		5	0
Bunten, Miss		5	0
Burrows, Mrs.	1	1	0
Burt, J. W. A., Esq. ...		5	6
Butler, Miss		10	0
Buxton, Mrs. T.	1	0	0
Caddick, Mrs.	5	0	0
Campbell, J. A., Esq. ...	1	1	0
Carker, Mrs.	1	0	0
Cawthra, Miss	10	0	0
Chalker, W. J., Esq. ...		10	0
Chapman, Mrs. G. F. ...		10	0
Charles, A. L., Esq. ...	1	0	0
Charnwood, Lord	1	1	0
Churchill, A. L., Esq. ...	2	0	0
Churley, Mrs. E. E. ...	1	1	0
Clark, Mrs. C. M.... ...		10	0
Clarke, R. S., Esq. ...		5	0
Clegg, Mrs....	5	0	0
Clerk, J. F., Esq. ...	2	2	0
Cobbett, W. W., Esq. ...	5	5	0
Cockshaw, E., Esq. ...	5	0	0
Collings, Mrs. (kindly collected)		10	0
Carried forward	£6,000	8	3

	£	s.	d.
Brought forward ...	6000	8	3
Collings, Miss Amy R. ...	2	0	0
Collings, P., Esq.... ...		10	0
Collins, Miss Caroline ...	2	0	0
Collins, Misses N. and C. ...		5	0
Collins, John J. S., Esq. ...	1	0	0
Constantine, Wm., Esq. ...	5	0	0
Cooper, Miss		10	0
Courtauld, Mrs.	5	0	0
Courthope, Miss E. M. ...	1	0	0
Couvelos, Geo. P., Esq. ...	1	0	0
Cow, Douglas, Esq. ...	5	0	0
Cowan, T. G., Esq. ...	1	1	0
Cox, P., Esq.	5	5	0
Craig, C. J., Esq.... ...	3	3	0
Cropper, Digby L., Esq. ...	2	2	0
Crosse, Miss	1	0	0
Cunliffe, I. H., Esq. ...	2	2	0
Curl, Mrs.		10	0
"C.W.R."		5	0
Dalton, Major-Gen. J. C., R.A.	1	1	0
Dandridge, Alfred, Esq. ...	1	1	0
Davidson, D., Esq. ...	1	0	0
"D.B."	1	1	0
Deacon, Miss	2	2	0
de Chapeaurouge, Mrs. E.	5	0	0
Dempster, Miss E. M. ...	10	0	0
de Rougemont, Charles I. Esq.	5	0	0
de Salis, Admiral Sir Wm.		10	0
Desch, Professor C. H. ...	1	1	0
Dickens, William, Esq. ...	1	1	0
Dickinson, Miss Lowes ...	2	0	0
Dodd, Hugh R. M., Esq. ...	1	1	0
Douglas, S. J., Esq. ...	2	2	0
Drummond, H. O., Esq. ...	1	1	0
"D.S."		10	6
Dunboyne, Maude, Lady ...	2	2	0
Durham, The Rt. Hon. The Earl of	10	0	0
Dyer and Mrs. Wilford, Mrs.	6	0	0
Earle, Charles A., Esq. ...	3	0	0
Easter, Mr. and Mrs. ...		10	0
Ebbs, Mrs. Sydney ...	1	0	0
Ellison, F., Esq.	1	1	0
Empson, Mrs. Emily ...	1	1	0
Enthoven, R. E., Esq., C.I.E.	1	1	0
Carried forward	£6,100	7	9

	£	s.	d.
Brought forward ...	6100	7	9
Escott, Mrs.	10	10	0
Evans, T., Esq., J.P. ...	1	1	0
Evatt, H. A. B., Esq. ...	1	1	0
Ewin, S. W., Esq. ...	1	1	0
"Extra Cover"		5	0
Farnham, Miss M. ...		1	0
Farquharson, R. N., Esq....	1	1	0
Faussett, Mrs. O. Godfrey		5	0
"F.B.B."		10	0
Felton, Mrs. A. E. ...	1	1	0
Ferguson, H. W. G., Esq.	1	1	0
Ffolkes, Mrs. I. Laura N....	1	1	0
Fishwick, J. F., Esq. ...	1	1	0
Fiske, Mrs....	1	0	0
Fitt, Mrs. F. W.		5	6
FitzRoy, Lady Mary ...	1	1	0
"F.J.H."		2	6
Fletcher, Mrs.	1	0	0
Fletcher, Misses	1	0	0
Foll, H. E., Esq.... ...	1	1	0
Forsyth, Dr.	1	1	0
Foster, Miss	5	0	0
Foster, Miss C.	10	10	0
Foulger, Hartley, Esq. ...	1	1	0
Fox, H. G., Esq.... ...	1	0	0
France and family, Mrs. ...	1	0	0
Fraser, Lady Dorothy ...	1	0	0
Frith, Dr. W. S.	1	1	0
"From a 'Listener-in'"...	1	0	0
"From a Well-wisher in West Norwood" ...	1	0	0
Frost, Miss M.	1	1	0
Gallaway, Colonel, ...	10	0	0
Gannaway, Miss		5	0
Garvey, Francis, Esq., junr.	2	2	0
Gaskarth, Mrs. M. ...		5	0
Gaskell, Miss and Master...		2	6
Gibbs, Chas. A., Esq. ...	1	1	0
Gledstanes, F. G., Esq. ...	5	0	0
Glyn, Hon. Miss		10	0
Glyn, Geraldine Lady ...	2	0	0
Goer, Col. C. F.		10	0
Golbin, S., Esq.	3	3	0
Gooch, G. P., Esq. ...	5	0	0
Gossage, Mrs. F. H. ...	5	0	0
Green, J. H., Esq. ...	1	1	0
Grimwade, Charles F., Esq.	2	0	0
Groves, The Misses ...	1	0	0
Carried forward	£6,189	10	3

	£	s.	d.
Brought forward ...	6189	10	3
Hall, Dr. Mills	2	2	0
Hamlyn, J., Esq.... ...	5	5	0
Hancock, Alderman J. A.	5	5	0
Harris, Poulett, Esq. ...	1	0	0
Harris, Mrs. Violet A. ...	1	0	0
Harrison, Sir Heath, Bart.	10	0	0
Harler, R. W., Esq. ...	2	2	0
Haslen, L., Esq.	1	1	0
Hatten, Mrs. Geoffrey ...		5	0
Hawke, Miss C. J. ...	1	0	0
Hawkey, F., Esq. ...		10	6
Hawkins, Miss	1	0	0
Hay, Mrs. C. E.	5	0	0
Heald, Mrs. M.	1	0	0
Healy, Mrs.		1	6
Heaton, John, Esq. ...	1	1	0
Heginbottom, Geo. A., Esq.	1	0	0
Heginbottom, Miss May ...	1	0	0
Hemsley, H. S., Esq. ...	5	0	0
Heyworth, Miss E. J. ...	1	1	0
Hicks, F. H., Esq. ...		10	6
Higgins, J., Esq.	1	0	0
Higgs, Mrs.		4	6
Higham, Dr. Edward ...	2	2	0
Hill, Miss	1	1	6
Hilliard and A. Emmitt, Misses E.	2	0	0
"H. J. S."	10	10	0
Hobbs, T. G., Esq. ...	2	2	0
Holder, Miss E. M. ...		2	0
Hollenden, The Rt. Hon. Lord	10	10	0
Hollinshead, R. H. Brock, Esq.	2	0	0
Holt, Dr. Arthur	1	0	0
Home, Mrs.	1	0	0
Hopkinson, C., Esq. ...		5	0
Horsfall, Miss	1	1	0
Horsfall, J. H., Esq. ...	5	0	0
Horsley, Admiral A. J. ...	1	0	0
Horton, J. H., Esq. ...	1	0	0
Horton, J. T., Esq. ...	1	0	0
Howell, Henry Ll., Esq.	1	0	0
Hudson, Lee, Esq. ...	5	0	0
Humfrey, Mrs. Cave ...	1	0	0
Hunt, Col. J. L.	1	0	0
Hyde, Mrs.	1	1	0
Illingworth, A. Holden, Esq.	1	0	0
Ingleby, John H., Esq. ...	2	0	0
Carried forward	£6,290	13	9

	£	s.	d.
Brought forward ...	6290	13	9
Inglis, Mrs.	2	10	0
Ironside, Lady	10	10	0
Irwin, Miss C.	1	1	0
Jackson, Mrs.		5	0
Jackson, Miss A. M. ...	1	1	0
Jackson, Mrs. John J. ...	1	1	0
Jackson, Miss M.... ...	2	0	0
James, Benjamin Stanley, Esq.	5	5	0
James, Miss F. S. Boucher-	1	1	0
Jardine, Sir Robert Buchanan-	10	0	0
Jellinch, Robert, Esq. ...		10	6
Jervis, Lieut.-Col. W. S. W. Parker-	1	1	0
Johnson, Humphrey J. T., Esq.	6	6	0
Johnstone, Vice-Admiral C.	1	0	0
Jones, A. Basil, Esq. ...	2	2	0
Jones, Miss Yeadon- ...	1	1	0
Keighley, Alex, Esq. ...	1	0	0
Kenyon, H. V., Esq. ...	3	3	0
Kerr, R., Esq.	2	2	0
King, C. S., Esq.... ...	1	1	0
Kingham, A., Esq. ...	1	1	0
Knight, Mr. and Mrs. W. H.	1	1	0
Knyrett, Mrs.		2	6
Ladenburg, Mrs. H. ...	1	1	0
Laing, The Misses ...	10	10	0
Lakeman, N. F., Esq. ...	2	2	0
Lambert, Dr. Arthur ...	2	0	0
Lambert, C. H., Esq. ...	1	1	0
Lansdale, L., Esq. ...		2	0
Lawrence, Hon. Mrs. ...	1	1	0
Lawrence, Lady Durning-	5	0	0
Lawrie, H., Esq.	1	1	0
Lawson, H. S., Esq. ...	1	1	0
Layton, Miss L. C. ...	1	0	0
Leach, V., Esq.	1	0	0
Lesslie, R. I., Esq. ...	5	5	0
Lever, Miss Emily ...	2	2	0
Lewis, F. T., Esq. ...	5	0	0
Lewis, L. W. P., Esq. ...	1	1	0
Lilley, Miss		5	0
Lloyd, Mrs. E. F. ...		10	0
Lockie, Mrs. D.	1	1	0
Lockwood, Wilkinson, Esq.	5	5	0
Carried forward	£6,394	6	9

	£	s.	d.
Brought forward ...	6394	6	9
Lovering, Miss E. Beatrice	5	0	0
Lyon, Mrs. W. F. ...		10	0
Mackinlay, Mrs. E. ...	2	2	0
Macmillan, George, Esq....	5	0	0
Mais, James, Esq. ...	1	0	0
Marshall, L., Esq. ...		10	0
Marshall, Mrs. Mary ...		10	0
Martin, Miss A. M. ...	1	1	0
Mason, Lady	3	3	0
Matthews, Andrew, Esq.	1	1	0
Maud, Mrs. W. F. L. ...	1	1	0
Maynard, Miss	1	0	0
Mayne, Miss A.	1	1	0
Maxwell, Mrs. Nigel ...		10	0
Mercer, Alex, Esq. ...	1	1	0
Millard, Misses S. A. and E.	1	0	0
Miller, Mrs. Nevill ...	3	3	0
Mitchell, Miss	5	0	0
Molyneux, Miss E. ...	2	0	0
Montgomery, Mrs. ...		10	6
Moore, E. W. A., Esq. ...	1	0	0
Moore, G. F., Esq. ...	1	1	0
Moore, W. W., Esq. ...	10	0	0
Moram, Mrs. M.	1	0	0
Morris, R., Esq.	10	0	0
Mumm, A. L., Esq. ...	5	0	0
Murgatroyd, Miss M. A....	1	1	0
Murphy, Mrs. Cecil ...	3	3	0
Nathan, Mrs. Phœbe L. ...	1	1	0
Naylor, Miss J.	1	1	0
Newton, Sydney B., Esq.		5	0
Nicholson, T. C., Esq. ...	5	5	0
Ogilvie, G. S., Esq. ...	5	5	0
Ormond, E. B., Esq. ...	1	1	0
Osborn, Geo., Esq. ...	1	1	0
Osborne, John H., Esq....	4	0	0
Pacrozte, W., Esq. ...	2	10	0
Paget, Miss H.	2	2	0
Paine, Mrs. M. M. ...	1	1	0
Palmer, Miss N.	3	3	0
Parker, Mrs.	1	1	0
Parker, Mrs.		5	0
Parkin, Lieut.-Col. and Mrs. F. H.	1	1	0
Pearson, Mrs. F. J. ...	2	2	0
Penn, Mrs....		10	0
Carried forward	£6,495	9	3

	£	s.	d.
Brought forward ...	6495	9	3
Penney, Mrs.		10	0
Perdicaris, I. H., Esq. ...	5	5	0
Perkins, Miss S. R. ...	1	1	0
Perks, Miss A. W. ...	10	10	0
Peto, Mrs. A.	1	0	0
Picard, John R., Esq., J.P.	1	1	0
Pinchney, A. B., Esq. ...	2	2	0
Pole, Mrs.	1	0	0
Pope, G. H., Esq. ...	2	2	0
Potterton, H. W., Esq. ...	2	0	0
Prehn, Mrs.	2	0	0
Price, Mrs....		10	0
Price, A. Steave, Esq. ...	10	0	0
Prickett, T. W., Esq. ...	1	1	0
Priestley, Charles H., Esq.	1	1	0
Prince, Miss	4	4	0
Prior, Miss...	1	0	0
Radcliffe, Miss R. M. ...	1	0	0
Ralle, Rev. A. A. ...	5	5	0
Ramsey, Lieut.-Col. ...	1	1	0
Ranksborough, The Lady	5	0	0
Renton, B. M., Esq. ...	2	2	0
Reynolds, Sir James, Bart.	5	0	0
Rhondda, Sybil, Viscountess		2	6
Ricardo, Mrs. A. H. ...	1	0	0
Richardson, H. L., Esq....	10	0	0
Roberts, Mrs. B.	1	0	0
Robinson, Miss G. Catherine J....	10	0	0
Room, Alderman E. W....	1	0	0
Roper, Mrs.	1	0	0
Roper, Mrs. E.	1	0	0
Rothe, Miss	1	1	0
Rowland, Arthur H., Esq.	1	0	0
Rubens, Mrs.	1	1	0
Samuel, Keith Harvey-, Esq.	1	1	0
Sankey, Miss E.		5	0
Sargent, W., Esq., and Mrs. B. Sleeman		10	0
Sassoon, D. R., Esq. ...	1	1	0
Sassoon, Ronald, Esq. ...	5	5	0
Sawyer, Mrs. S. A. ...	1	1	0
Scatchard, J. P., Esq. ...	1	0	0
Scholfield, Miss	5	0	0
Scott, Lady H.	1	0	0
Scott, Mrs. R. A.... ...	1	1	0
Shakspeare, Miss E. ...	3	3	0
Carried forward	£6,609	15	9

	£	s.	d.
Brought forward ...	6609	15	9
Sharp, Miss H. M. ...	1	1	0
Shaw, Mrs. Edward, O.B.E., J.P.	5	0	0
Shaw, W. B., Esq. ...	2	2	0
Sheavyn, John F., Esq....	2	2	0
Shelley, Lady	5	5	0
Sheppard, H. A., Esq. ...	2	2	0
Shinn, F. G., Esq., Mus. Doc.	2	2	0
Shott, Mr. and Mrs. R. E.	1	1	0
Simpson, J. G., Esq. ...	2	0	0
Skippam, R., Esq.... ...	1	1	0
Smalley, Miss A.	10	0	0
Smith, Miss	1	0	0
Smith, Miss E. S. ...	1	0	0
Smith, Miss G.		5	0
Smith, Misses H. and A. Parson-...	2	2	0
Snell, A. Saxon, Esq. ...	10	0	0
Snell, F. Alford, Esq. ...	1	1	0
Southorn, Mrs. W. T. ...		10	6
Spreal, Mrs.		10	0
Stables, A. D., Esq. ...	2	0	0
Staines, E. B., Esq. ...	1	1	0
Stansfield, Miss Crompton-	5	0	0
Sterry, Miss A. M. ...	5	5	0
Stevenson, Mrs. V. ...		10	0
Stirling, J. I., Esq.... ...	5	0	0
Stockton, Lady		5	0
Storey, Mrs.	1	1	0
Storrs, Mrs. F. E. ...	1	1	0
Stubley, Mrs.	3	0	0
Stuckey, W., Esq. ...		10	6
Sturt, Miss...	5	5	0
Sutro, A., Esq.	2	2	0
Sutton, Miss T.		10	0
Swarman, C., Esq. ...		10	6
Swinburne, T. M., Esq. ...		10	0
Taylor, Mrs.	2	0	0
Taylor, Miss E.	1	0	0
Taylor, F. Coston, Esq....	10	10	0
Taylor, W. J. H., Esq. ...	1	0	0
Templer, Mrs.	2	2	0
Thomas, T., Esq.... ...		5	0
Thompson, W. A., Esq....	1	0	0
Thomson, James, Esq. ...	5	0	0
Thorburn, Mrs.	1	0	0
Carried forward	£6,717	8	3

	£	s.	d.
Brought forward ...	6717	8	3
Todman, Mrs.	5	0	0
Toller, T. N., Esq. ...	1	0	0
Tonkin, Mrs. M.		2	6
Toovey, T. W., Esq. ...	1	1	0
Trimmer, Miss	1	1	0
Turner, Miss	1	0	0
Van der Byl	2	2	0
Veal, Wm., Esq.	1	1	0
Vickers, Mrs.	5	0	0
Walker, H., Esq.	1	1	0
Walker, J. Wesley, Esq....	1	0	0
Walsh, C. W., Esq. ...	10	0	0
Walters, Norman C., Esq.	1	0	0
Warcup, Rev. Alfred ...		5	0
Ward, B. L., Esq. ...	5	0	0
Warren, Mrs. T. P. ...	5	0	0
Watson, Mrs. Wesley ...	1	0	0
Wavell, Mrs.		2	0
Welch, Mrs.	2	2	0
Weldon, M. S., Esq. ...	1	1	0
Whitaker, Miss M. ...	5	0	0
Wigan, Miss E.	1	0	0
Wightman, Mr. and Mrs., per Miss Sheavyn ...	1	0	0
Wilcox, C. H., Esq. ...		10	0
Wilkinson, Miss T. M. ...	2	2	0
Williams, A. E., Esq. ...	1	1	0
Williamson, J., Esq. ...	5	0	0
Wilson, D. Landale, Esq.	5	5	0
Wilson, F., Esq.	2	2	0
Wilson, T. H., Esq. ...	5	0	0
Winder, Mrs. R. F. ...		10	0
Windsor, F., Esq. ...	1	1	0
Winter, Miss E.	1	0	0
"With all good wishes"		3	0
"With good wishes" ...		2	0
Wolfe, Miss		10	0
Wood, J. G., Esq. ...	1	1	0
Wood, Mrs. Malcolm ...	1	1	0
Wright, C., Esq.	2	0	0
Wrigley, E. F., Esq. ...	2	2	0
Wyndham, Mrs. F. A. ...	1	1	0
Young, Mrs. H. H. L. ...	2	0	0
Youngman, Miss	1	0	0
	£6,803	17	9

Special Prizes.

	£	s.	d.
Hollins, Alfred, Esq., Mus.Doc.	2	2	0
Maxwell, Sir John Stirling, Bart.	5	0	0
	£7	2	0

Legacies received prior to 1923.

			£	s.	d.
Amounts received previously to 1916			35,084	12	4
1916.	Oct. 22.	The late Dr. C. A. Graves	4	10	0
1917.	Feb. 6.	The late Miss J. R. Brandon	75	14	0
,,	Oct. 23.	The late G. R. Holmes, Esq.	100	0	0
,,	June 1.	The late M. B. Matthews, Esq	1,800	0	0
,,	June 24.	The late Miss Rigby	200	0	0
1919.	Jan. 8.	The late Miss J. E. Lane	62	10	0
,,	Feb. 24.	The late Miss E. V. Wichalls	233	4	0
,,	Dec. 12.	The late Miss A. W. Harrison	500	0	0
1920.	Jan. 28.	The late Mrs. L. Black	80	0	0
,,	June 16.	The late Thomas Munday, Esq.	250	0	0
,,	Dec. 7.	The late Miss Annie Goff	165	5	7
1921.	Jan. 1.	The late Lord Downham	100	0	0
,,	Mar. 8.	The late W. G. Olpherts, Esq.	100	0	0
,,	Sept. 8.	The late Miss Annie Goff	91	0	0
,,	Sept. 15.	The late Mrs. K. Q. Smee	50	0	0
,,	Dec. 31.	The late Robt. Jardein, Esq.	1,893	15	0
1922.	April 10.	The late Miss A. Goff	186	13	4
,,	April 20.	The late Countess Hollander	50	0	0
,,	May 20.	The late Mrs. E. Clarke	500	0	0
,,	June 21.	The late Mrs. Fulford	25	0	0
,,	July 21.	The late T. L. Gilroy, Esq....	100	0	0
,,	Aug. 9.	The late J. Moger, Esq.	50	0	0
,,	Dec. 9.	The late Miss E. Lancaster	300	0	0

Legacies received during 1923.

	£	s.	d.
Block, The Executors of the late Mrs. L.	200	0	0
Butler, The Executors of the late Miss E.	185	8	0
Nash, The Executors of the late Mrs. M. A....	100	0	0

INFORMATION FOR INTENDING CONTRIBUTORS.

Annual Subscriptions, Donations and Legacies are earnestly requested, and will be thankfully received at the College, and acknowledged by the Hon. Treasurer, or by the Principal.

Cheques and Post Office Orders should be crossed Barclays Bank, Limited, and may be drawn in favour of the Hon. Treasurer, or the Principal, Guy M. Campbell.

The Principal will be happy to furnish any further information, and to forward copies of reports and various papers to all who may be willing to assist in bringing the claims of the College to the notice of he public.

REGULATIONS FOR VISITING THE COLLEGE.

The College is situated at Upper Norwood. The principal entrance is in Westow Street. An outline map, showing the position of the College and of different Railway Stations, Motor 'Bus and Tram Halts in the neighbourhood, will be found on the next page.

The regular Visitors' Days are the first Thursday afternoons in each month, except during January, April, August and September. Visitors will have an opportunity of inspecting the various departments from 3.15 to 5.15 p.m.

Parents or friends may visit pupils on the first Wednesday in the month, between 3 and 5.30 p.m. If, for any special reason, parents wish to see their children at other times, they should write to the Principal for an appointment. As a rule, it is not expected that more than two friends will visit any pupil on the same afternoon. When visiting the College, parents are earnestly requested not to bring young children with them.

The Principal can be seen on business by appointment.

☞ *Friends cannot visit the pupils on Sunday; this rule is strictly enforced.* Parents are specially requested not to bring or send sweets or eatables to the children. If the children go out with their parents, they must not undertake commissions for other pupils.

FORM OF BEQUEST.

I bequeath to the ROYAL NORMAL COLLEGE AND ACADEMY OF MUSIC FOR THE BLIND, at Upper Norwood, for the general purposes of that Institution, the sum of , free of legacy duty, and the receipt of the Treasurer or one of the Treasurers for the time being of that Institution, shall be a good discharge for such legacy.

N.B.—Any property may now be given by Will for charitable purposes.

The Will or Codicil must be signed by the Testator in the presence of two witnesses, who must subscribe their names in his presence and in the presence of each other.

OUTLINE MAP.

Showing the position of the College at Upper Norwood, the three Railway Stations, 'Bus halts and Tram Terminus.

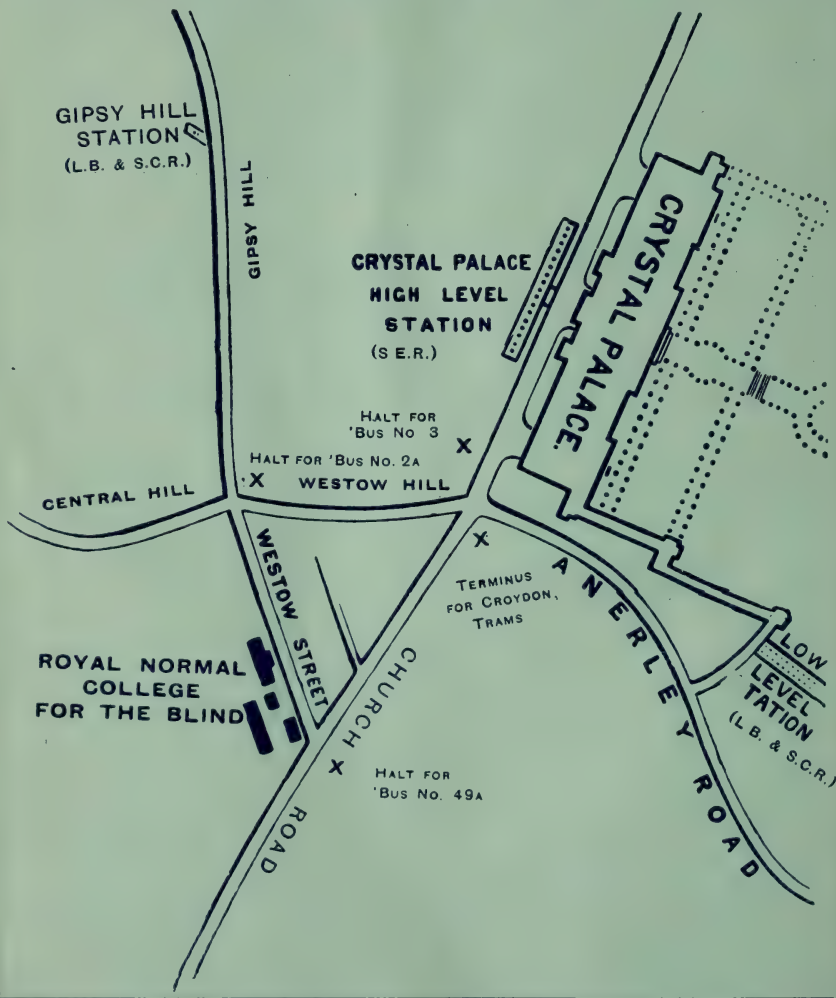

The Public are cordially invited to visit the College.

Regulations for Visitors will be found on page 3 of the Cover of this Report.

P. B. BEDDOW, "Press" Printing Works, Anerley, S.E. 20.

Annual Report,

1924.

PATRONS:

Their Most Gracious Majesties The King and the Queen.

Her Majesty Queen Alexandra.

H.R.H The Prince of Wales.

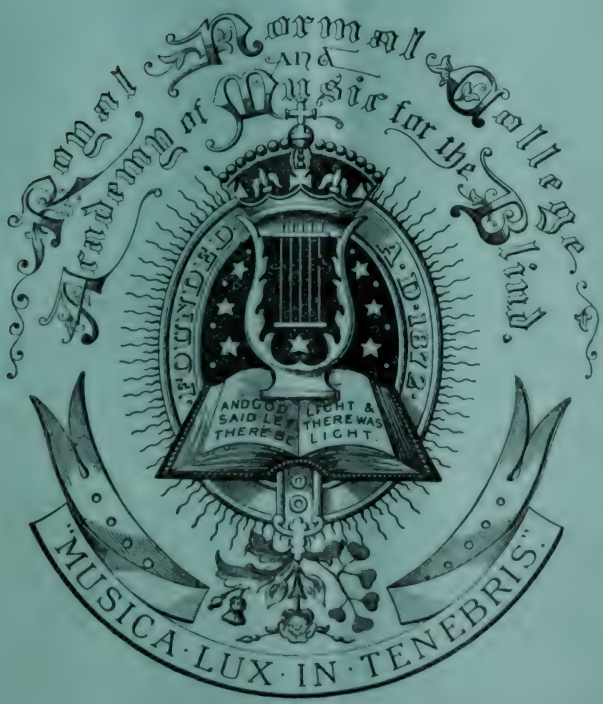

Fifty Second

Annual Report.

PROSPECTUS FOR 1925-6.

WESTOW STREET, UPPER NORWOOD, S.E. 19.

CONTENTS.

	PAGE
PATRONS, VICE-PATRONS	1
OFFICE, TELEGRAPHIC ADDRESS, TELEPHONE No., AND NEAREST RAILWAY STATIONS	1
PRESIDENT, VICE-PRESIDENTS, TRUSTEES, PAST PRINCIPAL AND LADY SUPERINTENDENT, BOARD OF GOVERNORS, AND HON. TREASURER	9
GENERAL COUNCIL	10
LADIES' COMMITTEE	11
OFFICERS AND STAFF	11
LOCAL COMMITTEES	14
BALANCE SHEET	36
BOARD OF GOVERNORS' ANNUAL REPORT	17
BOARD OF GOVERNORS' ACKNOWLEDGMENTS	24
FORM OF BEQUEST	Page 3 of Cover.
GARDNER SCHOLARS	53
☞ HOW YOU MAY HELP THE COLLEGE	8
INFORMATION FOR INTENDING CONTRIBUTORS	52
LIST OF DONATIONS, SUBSCRIPTIONS, ETC.	38
OBITUARY	23
☞ PIONEER WORK	6
PRINCIPAL'S ANNUAL REPORT	25
PROSPECTUS FOR 1925 AND 1926, HOLIDAYS, ETC.	15
REGULATIONS FOR VISITING THE COLLEGE ...	Page 3 of Cover.
☞ SCHOLARSHIP EXAMINATIONS	15
STATEMENT OF INCOME AND EXPENDITURE	30
OUTLINE MAP, SHOWING POSITION OF COLLEGE AND NEAREST RAILWAY STATIONS	Page 4 of Cover.
☞ WHAT IS THE COLLEGE?	5

SUBSCRIPTION AND DONATION FORM.

TO THE HON. TREASURER.

Royal Normal College & Academy of Music for the Blind,
UPPER NORWOOD, S.E. 19.

Date.....*19*

I have pleasure in assisting the

General Fund

Donation - - - - - - £ :
Annual Subscription - - - - - £ :

College Endowment Fund

Donation - - - - - - - £ :
Annual Subscription - - - - - £ :

After-Care and Equipment Fund

Donation - - - - - - - £ :
Subscription - - - - - - £ :

Name (Mr. Mrs. or Miss).....

Address in full.....

.....

Cheques and Money Orders should be made payable to The Rt. Hon. LORD BURNHAM, at the College.
Bankers: Messrs. BARCLAY'S BANK, Ltd., 1, Pall Mall East, S.W. 1.
ANY AMOUNT, HOWEVER SMALL, WILL BE GRATEFULLY RECEIVED.

BANKERS' ORDER.

Royal Normal College & Academy of Music for the Blind.
UPPER NORWOOD, S.E. 19

Subscribers to save future trouble in renewing the payment of their Annual Subscriptions, are invited to sign and return this Bank Order to the Hon. Treasurer, The Rt. Hon. LORD BURNHAM, at the College.

Date.....*19*

To (Name of Bank) .....
And Branch.

Please pay on the.....*day of*.....*19*
and continue to pay annually, until further notice, to Messrs. Barclay's Bank, Ltd., 1, Pall Mall East, S W. 1., for the credit of the ***"Royal College for the Blind"***
the sum of.....
AS ANNUAL SUBSCRIPTION.
This Order can be withdrawn at any time.

Signature .....

Name (Mr., Mrs. or Miss) .....
(For Postal purposes).

Address .....

.....

£ : : .....

SUPPORT the WORK of the BLIND.

THE TYPEWRITING DEPARTMENT

. undertakes .

TYPEWRITING and DUPLICATING
in all its Branches.

It trains and supplies Shorthand Typists, and supplies Operators with Machines to wait upon Clients at their own residences, or affords accommodation to Clients wishing to dictate their own MSS.

A TRIAL ORDER SOLICITED.

Promptness and Accuracy of Work Guaranteed.

Prices and Estimates on application.

DUPLICATING A SPECIALITY.

Modern Appliances recently Installed.

"There can be no doubt that printing, however tastefully arranged, finds its way unread, in a great many instances into the waste-paper basket, but good Duplicated matter arrests and holds the attention of the reader."

Address :—Typewriting Department,
ROYAL COLLEGE FOR THE BLIND,
Upper Norwood, S.E. 19.
Telephone: SYDENHAM **320.**

SUPPORT the WORK of the BLIND.

The PIANOFORTE TUNING DEPARTMENT

pays prompt attention to all orders received. ALL TUNERS sent out are certificated and thoroughly qualified.

It is well known that the Tuning of Pianos at stated times is the best means of keeping them in good order and insuring their durability. ANNUALS are tuned four times a year.

The prices are : –

UPRIGHT PIANOS	18s. 0d.
GRAND PIANOS	21s. 0d.

PIANO PLAYERS : –

Uprights ...	25s. 0d.	G ands ...	30s. 0d.

☞ The terms include small repairs such as replacing Strings, etc, but in the case of Single Tunings, these are charged extra. Accounts are rendered half-yearly, namely, in Jan. and July.

SPECIAL TERMS FOR SCHOOLS.

The prices for SINGLE TUNINGS are as follows : –

UPRIGHT PIANOS	5s. 0d.
GRAND PIANOS	6s. 0d.

PIANO PLAYERS : –

Uprights ...	7s. 6d.	Grands ...	8s. 6d.

It is requested that Single Tunings be paid for at the time the Piano is tuned.

Address :—Pianoforte Tuning Department.
ROYAL COLLEGE FOR THE BLIND,
Upper Norwood, S.E. 19.
Telephone: SYDENHAM **320.**

P.T.O.

Royal Normal College

AND

Academy of Music for the Blind.

FOUNDED 1st MARCH, 1872.

REGISTERED UNDER THE BLIND PERSONS ACT, 1920.
Certified by the Board of Education.
Approved Agency under the Ministry of Health.

ANNUAL REPORT,

1924.

PROSPECTUS FOR 1925-26.

Patrons.

THEIR MOST GRACIOUS MAJESTIES
THE KING AND THE QUEEN.
HER MAJESTY QUEEN ALEXANDRA.
HIS ROYAL HIGHNESS THE PRINCE OF WALES.

Vice-Patrons

H.R.H. THE PRINCESS LOUISE (DUCHESS OF ARGYLL).
H.R.H. THE PRINCESS BEATRICE.
H.R.H. THE DUKE OF CONNAUGHT AND STRATHEARN, K.G., K.T.

Office.

THE COLLEGE, WESTOW STREET, UPPER NORWOOD, S.E. 19.
TELEGRAPHIC ADDRESS: "ROYAL BLIND COLLEGE, NORWOOD."
TELEPHONE NUMBER: "SYDENHAM 320."
NEAREST RAILWAY STATIONS:
"GIPSY HILL," or "CRYSTAL PALACE" from Victoria, or London Bridge
(Southern Railway L.B. & S.C. Section).

All letters should be addressed to the Principal, Guy M. Campbell, Esq., F.C.T.B., F.R.G.S.

NOTICE.

The Prospectus containing the rules and terms for the admission of pupils, the general organisation and courses of instruction, etc., will be furnished on application.

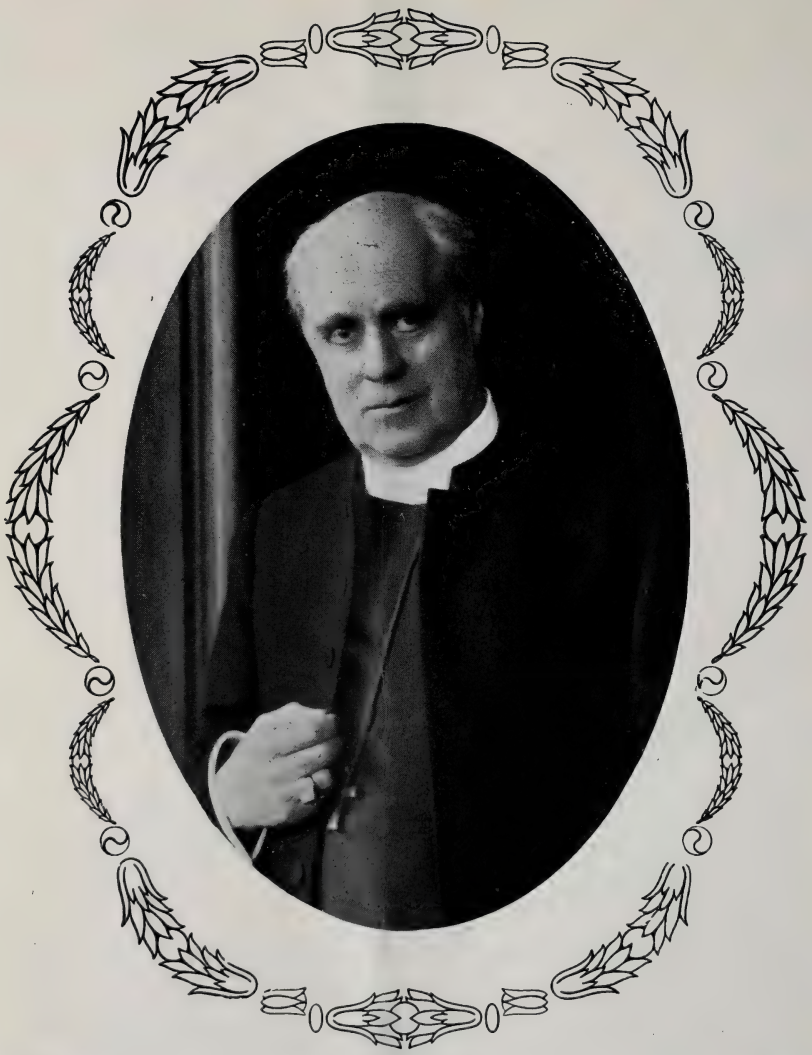

His Grace, the Archbishop of Canterbury, G.C.V.O.

VICE-PRESIDENT OF THE COLLEGE.

Presided at the Prize Festival and distributed the Prizes, on Friday, 25th July, 1924.

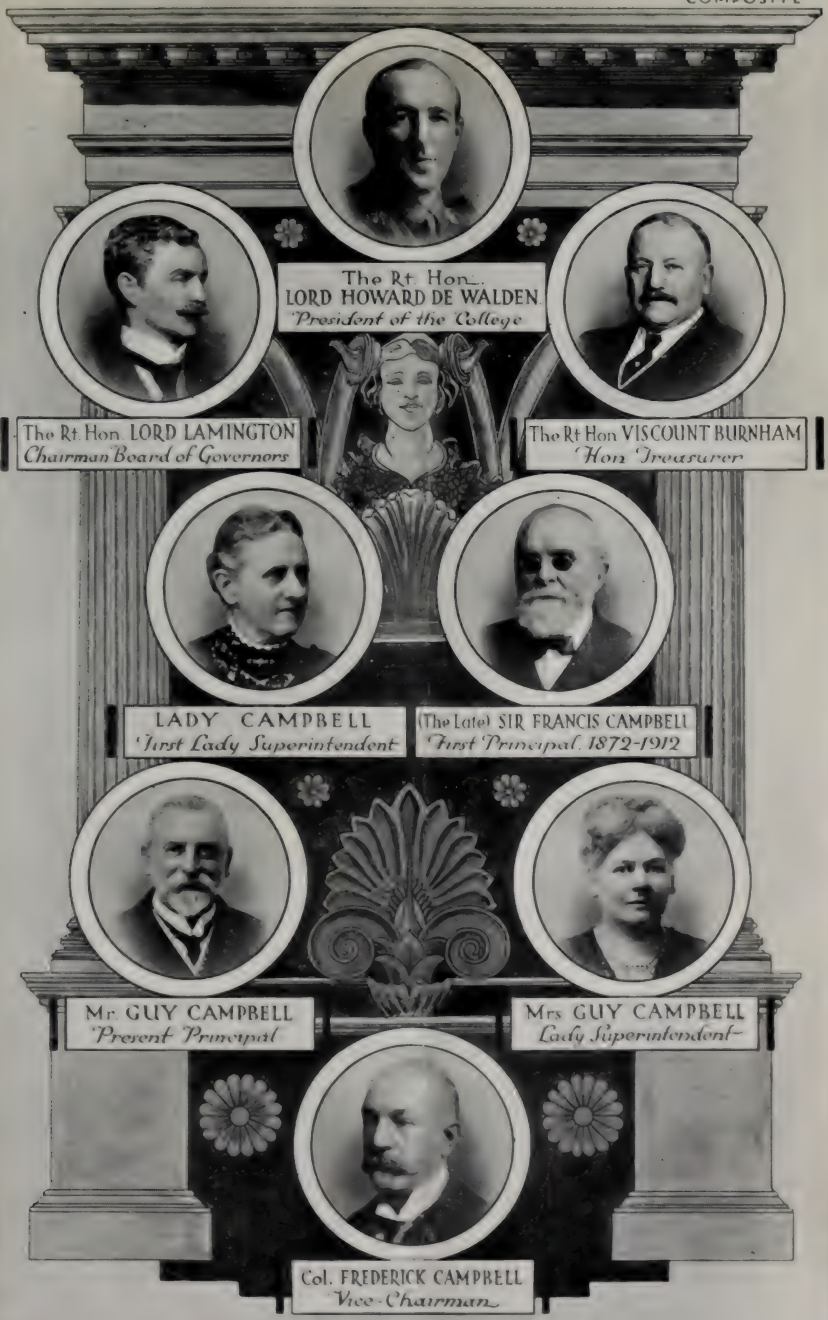
The Rt. Hon.
LORD HOWARD DE WALDEN
President of the College
The Rt. Hon. LORD LAMINGTON
Chairman Board of Governors
The Rt Hon VISCOUNT BURNHAM
Hon Treasurer
LADY CAMPBELL
First Lady Superintendent
(The Late) SIR FRANCIS CAMPBELL
First Principal. 1872-1912
Mr. GUY CAMPBELL
Present Principal
Mrs GUY CAMPBELL
Lady Superintendent
Col. FREDERICK CAMPBELL
Vice-Chairman

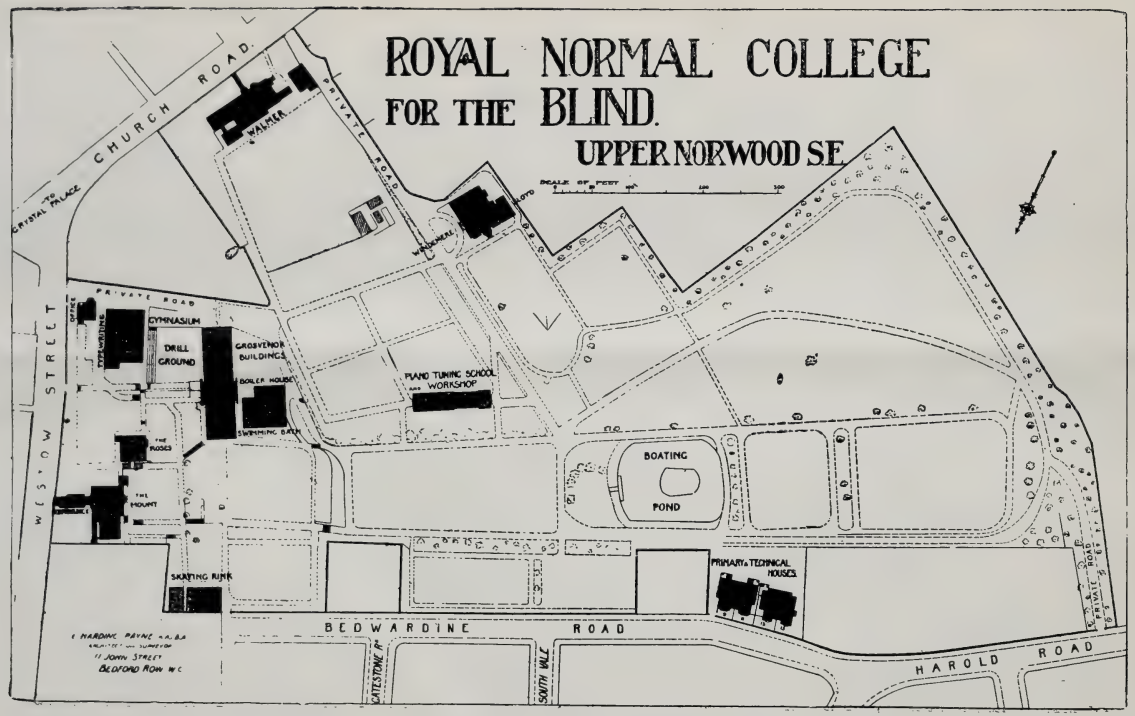

MAP OF PREMISES.

WHAT IS THE COLLEGE? WHAT DOES IT ACCOMPLISH?

The College was founded in 1872, as an institution exclusively for the Blind. Students are received from all parts of the British Isles and the Colonies. The College is quite undenominational in character. *Its object is to train the Blind to earn their own living, and to render them independent, self-reliant citizens.* Incredible as it may appear, this is an object which the College has succeeded and does continually succeed in accomplishing, and *there are now more than* 650 *former pupils not only earning their own living, but in several cases assisting their parents.*

84.4 per cent. of the graduates are filling their places in the world as organists and teachers of music, pianoforte tuners, clergymen, school teachers, governesses, shorthand typists, etc. Without the College training many of them would still be helpless and hopeless and a permanent charge on the rates. The College is therefore an economic asset to the community, and should receive whole-hearted and generous support.

As originally it arose, so it has continued, very largely by voluntary effort. The College is *in urgent need* of funds to continue its good work and secure such a fund as will place its national and imperial work for the Blind on a permanent financial basis. *You therefore who can see, will you not help the Blind* and give them the interior light of intelligence and hope to gain their livelihood?

It is considered a grand and noble act to endow a College for the Sighted. Is it less noble to do so in the case of the Blind?

It should ever be remembered that it is cheaper to educate the Blind than to support them as paupers, while the moral and physical benefit which is given to any individual by training him to become a self-respecting citizen is an asset which cannot be over-estimated.

"Help me to need no help from men
That I may help such men as need."

PIONEER WORK OF THE COLLEGE.

1. *Pianoforte Tuning*, 1873.—A fuller and more comprehensive form of Training than had ever yet been given in this country.

Instruction in the tuning of the Player-piano was commenced in 1917. The results have been more than satisfactory and have exceeded all expectations. No tuner can now gain his Graduation Certificate unless able to tune this instrument.

2. *Physical Training*, 1873.—All forms of physical training, according to the Swedish, German, British and American systems.

3. *Dramatic Performances*, 1881.—Mendelssohn's "Son and Stranger" was given in this year with only two seeing people in the cast. So much success was achieved that a Committee in Glasgow paid the expenses of the Party to give a performance in the St. Andrew's Hall of that city. Enough money was raised by this and repeat performances to print the Cathedral Psalter in Braille. All forms of acting are of the greatest value to blind people, and greatly assist in helping them to overcome stiffness of movement and awkward mannerisms. Since 1881 there have always been annual performances of at least two plays.

4. *Kindergarten*, 1882.—The first School for the Blind in the world to open this particular branch of education.

5. *Swimming and Life Saving*, 1883.—Through the liberality of the late Dr. T. R. Armitage, a bath 55ft. long, 25ft. wide, and from 3 to 6ft. deep, was added to the College equipment. The Royal Life Saving Society was founded in 1891, and in 1892 five boys were successful in gaining their Proficiency Certificate. Since that date 48 Certificates and 17 Medallions have been won.

6. *Toothed Wheel Pencil and Compasses*, 1886.—These instruments enabled pupils to make their own geometrical figures and were specially useful in the working out of riders. Prior to this time attempts had been made to work figures with a needle and thread, but naturally with but little success. H.M. Inspectors of the Board of Education, heartily congratulated Mr. Guy Campbell in having introduced them into the College. The National Institute now manufactures and sells these exceedingly useful articles.

7. *Cycling and Roller Skating*, 1887.—Eight-in-hand and twelve-in-hand cycles were purchased, and in addition to thoroughly touring over the roads of Surrey and Kent, journeys were repeatedly taken to Brighton and back, to Birmingham and to Derby.

Roller skating still continues to afford one of the most pleasing and healthful recreations at the College, and at various times the tests of the National Skating Association for Great Britain have been passed.

8. *Typewriting* 1887, *Shorthand* 1898.—Though typewriting and shorthand were started prior to these years at Birmingham, the College was the first to draw up and arrange a scheme of work which would qualify students to earn a living as professional typists and shorthand writers.

9. *Training College*, 1895.—The Board of Education sanctioned the opening of a Training College Department for the training of blind people to become teachers. As a result, graduates have been employed as teachers at Birmingham, Bradford, Brighton, Burmah, Cardiff, Ceylon, Glasgow, Leeds, London, Montreal, Newcastle, Nottingham, Preston, Rhyl, Southsea and many other Institutions.

10. *Examinations of the Royal Academy of Music and Royal College of Organists*, 1901.—This was the first year in which these examinations were undertaken. To date, 59 students and graduates of the College have gained the Associateship and 26 the Fellowship of the Royal College of Organists, while 46 have won the Licentiate of the Royal Academy of Music.

The following prizes have also been won :—

Lafontaine Prize, Fellowship	Henry Newell	July,	1916.
,, ,, ,,	William Avery	Jan.	1924.
,, ,, Associateship	Victor Spanner	July,	1907.
,, ,, ,,	Sydney Anstey	,,	1910.
Sawyer Prize	Andrew Fraser	,,	1913.
,,	Sydney Jones	Jan.	1920.
,,	Leonard Harding	July,	1922.
Turpin Prize, Fellowship	Wilfred Kershaw (the late)	July,	1914.
,, ,,	Leonard Marsh	Jan.	1918.
,, ,,	Percival Dean	July,	1922.

11. *Degree of Mus. Bac.*, 1910.—Victor Spanner was the first pupil who obtained this Degree while a student of the College, though two other graduates gained the distinction many years prior to this date, after leaving the Institution. In September, 1918, Leonard Marsh was also successful.

How You May Help the College

1 By giving a Donation to the General or Consolidation Funds.

2. By becoming an Annual Subscriber to the General Fund.

3. By collecting Donations and Subscriptions (official collecting cards will be gladly sent to you from the College).

4. By employing our Certificated Pianoforte Tuners to tune your piano.

5. By recommending these Tuners to the notice of your friends.

6. By sending orders for typing, duplicating, etc., to be done by our girls.

7. By recommending our qualified typists to the notice of firms as well as individuals.

8. By putting us in communication with any blind person between the ages of eight and sixteen who is in need of training.

9. By employing or recommending the employment of our musical graduates as organists and music teachers, and of our literary graduates as teachers or governesses.

10. By organising meetings in your district at which speakers from the College can explain the work.

11. By promoting concerts and gymnastic or swimming displays given by the pupils in aid of the funds of the College.

12. By securing an annual Church or Chapel collection and inviting the pupils to render the musical portion of the service in order that their ability as organists and singers may be demonstrated and thus lead to future employment.

Officers of the College.

President.

THE RIGHT HON. LORD HOWARD DE WALDEN AND SEAFORD.

Vice-Presidents.

His Grace The ARCHBISHOP OF CANTERBURY, G.C.V.O.
His Grace The ARCHBISHOP OF YORK.
The Right Rev. The LORD BISHOP OF LONDON, K.C.V.O.
His Grace The DUKE OF WESTMINSTER, G.C.V.O., D.S.O.
The MARQUIS OF CREWE, K.G.
The MARQUIS OF ABERDEEN AND TEMAIR, K.T., G.C.M.G., G.C.V.O.
The MARQUIS OF LINCOLNSHIRE, K.G., G.C.M.G.
The EARL OF SHAFTESBURY, K.P., K.C.V.O.
The EARL OF MALMESBURY. The EARL OF ANCASTER.
VISCOUNT GREY OF FALLODON.
Sir WM. COLLINS, K.C.V.O., M.S., M.D., M.L., J.P.
The Right Hon. The LORD MAYOR (*Ex-officio*).
The MASTER OF THE WORSHIPFUL COMPANY OF CLOTHWORKERS. (*Ex-officio*).
Sir JOHN M. STIRLING MAXWELL, BART.
HOWARD HOULDER, Esq., D.L., J.P.
The Right Hon. Major-General J. E. B. SEELY, P.C., C.B., M.P.

Trustees.

The Most Hon. The MARQUIS OF ABERDEEN AND TEMAIR, K.T., G.C.M.G., G.C.V.O.
The Right Hon. The VISCOUNT HAMBLEDEN.
The Rt. Hon. LORD HOWARD DE WALDEN AND SEAFORD.

Past Principal.

(The late) Sir FRANCIS J. CAMPBELL, LL.D., F.C.T.B., F.R.G.S., Officer d'Académie.
(*From the Opening of the College, March,* 1872, *to July,* 1912).

Past Lady Superintendent.

LADY CAMPBELL, F.C.T.B.

Board of Governors.

THE RIGHT HON. LORD LAMINGTON, G.C.M.G., G.C.I.E. (*Chairman*).
THE MOST HON. THE MARQUIS OF ABERDEEN AND TEMAIR, K.T., G.C.M.G., G.C.V.O.
JOSIAH BEDDOW, Esq.
COL. FREDERICK CAMPBELL, C.B., J.P. (Vice-Chairman).
EDWARD T. CAMPBELL, Esq., M.P., L.C.C.
C. J. DRUMMOND, Esq., M.B.E., J.P.
VICE-ADMIRAL A. E. A. GRANT, J.P.
H. B. GRIMSDALE, Esq., F.R.C.S.
GENERAL SIR ARCHIBALD HUNTER, G.C.B., D.S.O.
H. CART DE LAFONTAINE, Esq., M.A.
ROBERT J. MACKAY, Esq., C.B.E., M.A.
ARTHUR MIALL, Esq. G. MOWATT, Esq., J.P.
F. J. NETTLEFOLD, Esq.
RIGHT HON. SIR HARRY SAMUEL.

Hon. Treasurer.

THE RIGHT HON. THE VISCOUNT BURNHAM, C.H., LL.D.
Also the President, Trustees, and Hon. Treasurer (*Ex-Officio*).

General Council.

The Rev. Edwin A. Abbott, M.A., W. G. Alcock, Esq., Mus.Doc., The Rev. Wm. Gladding Allcock, Alderman G. J. Allen, J.P., Mrs. G. J. Allen, Dr. and Mrs. Anderson, Rev. J. H. Anderson, M.A., Miss Alice Armitage, Edward Armitage, Esq., Robert Armitage, Esq., W. J. Armitage, Esq., John Aste, Esq., J. Attenborough, Esq.

A. Barrow, Esq., Macdonald Beaumont, Esq., Josiah Beddow, Esq., H. E. L. Bolton, Esq., Henry P. Bouverie, Esq., Dr. von Braun, Mrs. von Braun, Sir James Crichton Browne, M.D., The Rt. Hon. Viscount Burnham, C.H., LL.D.

Col. Frederick Campbell, C.B., J.P., Mrs. Carnegie, Sir Wm. Chance, Bart., G. E. R. Coldstream, Esq., W.S., Frank Cook, Esq., Geo. Coventry, Esq., Sir F. H. Cowen, Mus.Doc., Sir Henry Craik, K.C.B., M.P., Sir Homewood Crawford, J.P., A. Cummings, Esq., B. W. Cummins, Esq.

Miss Fanny Davies, E. B. Dennison, Esq., W. C. Dobbs, Esq., Mrs. Halliday Douglas, C. J. Drummond, Esq., M.B.E., J.P., Arthur S. Duffield, Esq.

Lady Egerton, The Countess of Essex.

Mrs. Henry Fawcett, Miss Phillippa Fawcett, Miss S. M. Fawcett, Rev. M. Finnis, C. T. Frost, Esq.

Henry C. Geare, Esq., The Right Hon. Viscount Gladstone, G.C.M.G., Mrs. Gray, Major E. Greg, J.P., Mrs. E. Greg, Isaac C. Griffith, Esq., H. B. Grimsdale, Esq., The Countess Grosvenor, The Hon. Edward Gully.

D. C. Haldeman, Esq , Mrs. D. C. Haldeman, Berkeley Halle, Esq., R. C. Hawkin, Esq., Mrs. R. C. Hawkin, T. D. Hawkin, Esq., Walter Howell Haynes, Esq., E. C. Healey, Esq., Alderman J. Heap, J.P., Walter Hedgecock, Esq.,F.R.C.O., A. Holdsworth, Esq., Alfred Hollins, Esq., Mus.Doc., Rev. W. Houghton, Howard Houlder, Esq., D.L., J.P., Frank Hudson, Esq., General Sir Archibald Hunter, G.C.B., D.S.O.

T. Jameson, Esq., Sir George Lawson Johnston, K.B.E.

Rev. R. S. de Courcy Laffan, H. C. de Lafontaine, Esq., M.A., The Rt. Hon. Lord Lamington, G.C.M.G., G.C.I.E., Mrs. Jack Leslie, W. H. Leslie, Esq., J. M. Levy, Esq., C. W. Link, Esq., Augustus Littleton, Esq., Mrs. Lloyd George, D.B.E.

Sir A. C. Mackenzie, Mus. Doc., Stewart Macpherson, Esq., The Right Hon. the Earl of Malmesbury, A. H. Mann, Esq., Mus. Doc., E. Manson, Esq., Henry Marshall, Esq., William Marshall, Esq., Sir John M. Stirling Maxwell, Bart., The Right Hon. The Earl of Meath, K.P., A. Miall, Esq., Rev. W. R. Milnes, Rev. J. W. W. Moeran, M.A., G. Mowatt, Esq., J.P., F. J. Nettlefold, Esq., R. Boulcott Newth, Esq.

Hon. Robt. T. O'Neill, Cecil H. Oliverson, Esq., F. Oxley, Esq. A. Page, Esq., E. Harding Payne, Esq., J. J. Pringle, Esq.

General Council—*continued.*

Sir A. W. G. Ranger, D.C.L., H. W. Richards, Esq., Mus. Doc., Rev. Harvey Roe, Mrs. Ronalds, Colonel Sir C. M. Royds, C.B., Lady C. M. Royds.

Sir Harry Samuel, Lady Harry Samuel, H. C. Scott, Esq., Miss Margaret Shaen, The Countess of Shaftesbury, Mrs. M. G. Shepherd, Charles Spencer Smith, Esq., Rt. Hon. Sir Albert Spicer, Bt., Sir Evan Spicer, J. W. Stevens, Esq., Arthur W. Sutton, Esq., Mrs. Arthur W. Sutton, Henry Symons, Esq.

William H. Tate, Esq., Rev. A. Taylor, M.A., H. M. Taylor, Esq., Rev. Canon W. B. Taylor, M.A., Mrs. Temple, John Tennant, Esq., The Hon. Edward P. Thesiger, C.B., G. W. Thomas, Esq., Sir Herbert Thompson, Bart., W. W. Thompson, Esq., James Townson, Esq., Lady Treves.

F. C. Van Duzer, Esq., Mrs. F. C. Van Duzer, C. Vincent, Esq., Mus.Doc., W. S. Vinning, Esq., Mus.Bac.

The Right Rev. Bishop Welldon, Geo. A. Western, Esq., Mrs. J. Westlake, Her Grace The Dowager Duchess of Westminster, A. White, Esq., John White, Esq., Albert H. Williams, Esq., Mrs. A. H. Williams, Sir Thos. M. Williams, Arthur Wilmot, Esq.

Also the President, Vice-Presidents, Trustees, Hon. Treasurer, and Principal (*Ex-Officio*).

Ladies' Committee.

Her Grace, MILLICENT, DOWAGER DUCHESS OF SUTHERLAND.

Her Grace, KATHERINE, DOWAGER DUCHESS OF WESTMINSTER.

The Dowager Lady Wimborne, The Lady Battersea, The Lady Burnham, Lady Stirling-Maxwell, Lady Houldsworth, Lady Craik, Lady Cockburn, Lady Samuel, Lady Lawson Johnston, Mrs. Allen, Mrs. Baird, Mrs. Boyd-Browning, Mrs. Frederick Campbell, Miss E. Campbell, Lady Dawson, Mrs. Denton, Mrs. Halliday Douglas, Mrs. Drummond, Mrs. Eden, Mrs. Eyre, Mrs. Gray, Mrs. Griffith, Mrs. Grimsdale, Mrs. Haldeman, Mrs. Jackson, Miss Love, Mrs. Maccall, Mrs. Macpherson, Mrs. Heron-Maxwell, Mrs. Newth, Mrs. Shuttleworth, Mrs. Westlake, Mrs. Williams.

Officers and Staff.

Hon. Ophthalmic Surgeon.

Harold B. Grimsdale, Esq., F.R.C.S.

Hon. Aurist.

W. M. Mollison, Esq.

Hon. Surgeon for Throat and Nose.

G. W. Badgerow, Esq.

Officers and Staff—(*continued*).

Medical Officer.

J. A. Howard, Esq., M.D.

Dental Surgeon.

Arthur S. Hickling, Esq., L.D.S.

Solicitors.

Messrs. Shaen, Roscoe, Massey & Co.

Auditors.

Messrs. Miall, Wilkins, Avery & Co.

Architects.

Messrs. Alfred Saxon Snell and Phillips.

Bankers.

Messrs. Barclay's Bank, Ltd., 1, Pall Mall East, S.W. 1. and Upper Norwood, S.E. 19.

Musical Department.

Professors and Teachers.

Non-Resident.

Pianoforte { Miss M. Harker. / Percy Waller, Esq., Hon., R.A.M.

Organ ... H. L. Balfour, Esq., Mus. Bac., F.R.C.O.

Singing ... { Miss M. Overbury, L.R.A.M., A.R.C.M. / Leslie Smith, Esq. / R. Boulcott-Newth, Esq.

Harmony, Counterpoint, Composition, and Orchestration—Frederick G. Shinn, Esq., Mus.Doc.

Examiner: Stewart Macpherson, Esq., F.R.A.M.

Resident.

*Miss Amelia Campbell.
*Miss Mabel Davis, L.R.A.M.
*Miss Emily Lucas, L.R.A.M., F.R.C.O.
*Mr. James Crowley, F.R.C.O.
*Mr. Horace Watling, L.R.A.M., F.R.C.O.

Music Reader: Mrs. Parker (*Resigned April*), Miss L. E. Watson.

School Department.

Non-Resident.

Miss A. M. Jackson, M.A., London; *Lecturer on Psychology and Principles of Education.*

Resident.

*Miss Lily Bell. *Royal Normal College. Massachusetts State Normal School, U.S.A. Board of Education Teachers' Certificate (Double First).*

Miss Constance S. Howarth, *Board of Education Teachers' Certificate (Resigned July).*

Miss Winifred M. Hudson, B.A., *London University Teachers' Diploma. (Resigned July.)*

Miss C. C. Coward, LL.A., of St. Andrew's (*Honours*). *Board of Education Teacher's Certificate. Diploma of College and Association of Teachers of the Blind (Honours in four subjects).*

Miss A. R. Hayden, LL.A., of St. Andrew's (*Honours*). *Board of Education Teacher's Certificate. Hygiene, Advanced (Honours) Physiology, Advanced (Honours).*

*Blind Members of the Staff.

Officers and Staff—(*continued*).

Mr. W. J. Merridan. *A.C.P.; F.S.D.S.; Member of the College of Preceptors. Board of Education Teachers' Certificate (3 distinctions). Islington Training College (First on List). Diploma of College of Teachers of the Blind (Double Honours). Membre de l'Institut Sténographique des Deux Mondes, Paris.*

*Mr. A. Pearson. *Royal Normal College. Board of Education, Teacher's Certificate (Double First). Fellow of College of Teachers of the Blind. B.A., University of London.*

Miss N. F. Sheavyn. *Natinoal Froebel Union. Board of Education Teachers' Certificate. Diploma of College and Association of Teachers of the Blind. (Honours in four subjects).*

Pianoforte Tuning Department.

ADVISORY TUNING AND EXAMINATION BOARD.

Mr. Ernest Marshall, of Sir Herbert Marshall and Sons, Ltd.
Mr. C. W. Collard, M.B.E., of Messrs. Collard and Collard, Ltd.
Mr. W. Saville, of Messrs. J. B. Cramer and Co., Ltd.
Mr. J. R. T. Hurton, of Messrs. The Chappell Piano Co., Ltd.
Mr. Charles Stuart, of Messrs. John Broadwood and Sons, Ltd.
Mr. John D. Challen, of Messrs. C. H. Challen and Son, Ltd.
Mr. A. H. Fawn, of The Aeolian Co., Ltd.

Examiner—Ernest Marshall, Esq.

Tuning *Mr. Henry J. Kelly.
Construction and Repairing { Mr. A. Lines. Mr. E. Ford.

Typewriting Department.

Miss E. M. Wilks.

Physical Training.

INCLUDING

GYMNASTICS, SWIMMING, AND OTHER OUTDOOR SPORTS.

Mr. P. Williams and Miss N. F. Sheavyn.

DANCING.

Miss N. F. Sheavyn.

BOY SCOUTS, 28th CROYDON TROOP.

Scoutmaster:—Mr. W. J. Merridan.

Beaver Patrol.—Leader, Reginald Allibone.
Second, R. Epharums.

Tiger Patrol.—Leader, F. Duskin.
Second, A. Haynes.

Peewit Patrol.—Leader, F. Stringfellow.
Second, E. Webster.

Officers and Staff—(*continued*).

GIRL GUIDES, 2ND GIPSY HILL CO. (R.N.C.)

Captain:—Miss M. BLOMFIELD.
Lieutenant:—J. STANLEY.
Oak Patrol.— Leader, J. EDMONDSON.
Second, M. THOMPSON.
Pansy Patrol.— Leader, P. HUMPHREYS.
Second, W. GARLAND.
Robin Patrol.— Leader, M. BERRY.
Second, E. WEBB.
Daffodil Patrol.—Leader, H. SAGE.
Second, M. RHYS.

BROWNIES.

Brown Owl: Miss K. GESSEY.
Three Fairies under
Sixer, M. BRAND.
Second, K. LLOYD.
Four Pixies under
Sixer, J. HEWLETT.

Domestic Department.

Matrons:
College.—Miss J. HUTCHINSON and Miss G. GLOVER.
Preparatory School.—Mrs. J. E. COUTTS.
Senior Girls and Training College.—Miss A. L. SMITH.

Office Staff.

Mr. J. E. BLAND.

Miss I. DAY, Miss G. GRANT, Miss G. NEVARD (*Resigned in November*), Miss A. FRYER.

Principal.

GUY M. CAMPBELL, Esq., F.C.T.B., F.R.G.S.

Lady Superintendent.

Mrs. GUY CAMPBELL.

Local Committees of the College.

EDINBURGH.

Hon. Secretary and Hon. Treasurer—
J. BURN MURDOCH, Esq., of Gartincaber.
G. E. R. COLDSTREAM, Esq., W.S., 15, Morningside Park, Edinburgh.

GLASGOW.

Hon. Treasurer—A. HENDERSON, Esq.
Acting Secretary—W. BOYD ANDERSON, Esq., 137, Vincent Street.

Contributions will be thankfully received by the Hon. Treasurers and Hon. Secretaries of the above Committees, to assist eligible cases from their respective localities to obtain an education at the College.

Prospectus for 1925 and 1926.

HOLIDAYS, SCHOLARSHIPS, ETC.

***Midsummer Holidays.**—The Midsummer Holidays for 1925 will commence Tuesday, the 28th July, and Wednesday, the 29th July.

Michaelmas Term.—The Michaelmas Term will commence Tuesday and Wednesday, the 15th and 16th September, 1925, and terminate Tuesday and Wednesday, the 15th and 16th December.

Easter Term, 1926.—The Easter Term will commence Tuesday and Wednesday, the 5th and 6th January, and terminate Tuesday and Wednesday, the 30th and 31st March.

Midsummer Term, 1926.—The Midsummer Term will commence Tuesday, the 13th April, and Wednesday, the 14th April, and terminate Tuesday and Wednesday, the 27th and 28th July.

Visitors' Days.—These are held on the first Thursday of each month, except August, September, January and April, from 3.15 to 5.15 p.m. Friends and supporters are requested to invite their friends to come and see the work in actual progress on these occasions. Cards of admission will be gladly supplied upon application to the Principal.

Collecting Cards for friends interested in aiding our national work may be obtained from the Principal.

Cardner Trust Scholarships.—A certain number of Scholarships of the value of £40, renewable annually, if conduct and progress are satisfactory, are open each year for competition to the Blind of England and Wales between the ages of sixteen and twenty-one, provided they have resided in England or Wales for five years prior to applying to sit for examination.

Scholarship Examinations.—The Examinations for these Scholarships are held three times a year, viz.: in the first week of March, July and December.

---

*The holiday dates are subject to Government and traffic regulations and may require to be altered.

It is most important that parents and friends should enter intending Candidates for examination at the earliest moment possible, as successful Candidates are admitted strictly in the order in which their names are received.

Application forms and further particulars are obtainable from the Principal.

Pianoforte Tuning Department.—The College has Certificated Piano Tuners with practical experience in its employ, for whom the Authorities are seeking employment. All orders for tuning will receive prompt and careful attention. For particulars, address: ROYAL NORMAL COLLEGE, "TUNING DEPARTMENT," UPPER NORWOOD, S.E. 19.

"The purpose of this letter is to ask you to convey to your tuner our appreciation of the perfection of his work. It is sheer joy both to use and to listen to an instrument that has been tuned to such a degree of accuracy and with such obvious care and skill." W. G.

The Typewriting Department is prepared to execute rapidly and accurately all descriptions of typewriting and duplicating. For estimates apply:

ROYAL NORMAL COLLEGE, "TYPEWRITING DEPARTMENT," UPPER NORWOOD, S.E. 19.

The following Testimonials have been selected from many others received:

"I am in receipt of your letter enclosing account for the reports which you have done for us. I am pleased to state that the work is quite satisfactory, in fact the best of the kind that we have ever had I shall most certainly send you any further work of this sort that I may have and shall make known as widely as possible the first class way in which you turn out orders." J. J. S.

"I have received the papers and am much pleased with them." W. B. R.

". . . . I have again to thank you for the excellent way in which the work is done. I cannot find any mistake in any of the three plays your girls have done, and I shall not hesitate to recommend your typing and to speak in the highest terms of the efficiency of the work." F. R. C.

Report of the Board of Governors.

Royal Encouragement. All our Royal Patrons have by letter or telegram expressed their hearty approval of the way in which the College authorities are "carrying on." Needless to say, such encouragement will stimulate the Board of Governors to continue the education and training of the blind girls and boys committed to their charge to the utmost of their ability and thus still further enhance the record the College has made, not only in the Kingdom of the Blind, but throughout the civilised world.

The Board cannot forbear quoting from the speech H.R.H. the Prince of Wales delivered on the 9th July, 1923:

"During the last few days I have seen some of the letters which the Principal has received from past graduates—splendid testimonies to the value of the College training. They speak with gratitude of the splendid all-round education received here at Norwood, of the fact that they are able thereby to associate with all kinds of people on equal terms, of the high ideals and examples that are constantly kept before them by the staff, and of the feeling of independence they now enjoy. (Cheers.) There is not time this afternoon to quote passages from these letters, as I should like to have done, but, from the striking testimony which they bear, I am convinced that all who are in a position to do so and who have the welfare of the blind at heart, could not help a worthier cause than by giving to the Royal Normal College." (Cheers.)

Viscount Grey, who also spoke on that occasion and who now we are glad to say is numbered among our Vice-Presidents, added:

"Large buildings and grounds did not mean wealth; the finest houses and grounds in the country were suffering most the consequences of the war—want of money. To keep equipment up to date was more costly than before the war, and as modern inventions increased, more and more appliances were wanted. The object of teaching and training the blind was one which ought to have all their sympathy; further, the Royal Normal College, which had been the pioneer in the work and was recognised by the Carnegie Institute, was doing a unique work and provided one of the means by which, most practicably and efficiently, people could show their sympathy." (Cheers.)

Prize Festival. Archbishop of Canterbury. We quote from "The Times" of 26th July:

"Yesterday was the Prize Festival Day at the Royal Normal College and Academy of Music for the Blind, Upper Norwood, S.E.

"The college was founded in 1872, and more than 650 former pupils are now not only earning their own living, but in several cases

assisting their parents. The prizes were presented by the Archbishop of Canterbury, who witnessed a number of demonstrations of the students, such as roller-skating, swimming and life-saving, shorthand and typewriting, music, marching, and dancing. In addition, there was a Scout demonstration of bridge building, in which 48 Boy Scouts participated, and a trestle bridge was also built by blind Boy Scouts. Apart from the school prizes, there were musical successes at other institutions. A fellowship of the Royal College of Organists was won by William Avery, and at the Royal Academy of Music licentiateships were gained by Ida Simpson, Percival Dean, Samuel Kerry and Harold Uttley, bringing the total number of such successes up to 72.

"The prizes were handed to the students by the Archbishop, who shook hands with each of them.

"The Archbishop, addressing the company, said that no one could see what the guests had seen that day without marvelling at what had been done by ingenuity and resourcefulness for the benefit of those who were and had been in the institution. He sometimes wondered whether they might have overlooked one thing with regard to those who were deprived of sight. They all knew how the blind had developed faculties other than those that people with sight possessed —some kind of instinctive sense which seeing people did not understand, which produced a combination of strange and instinctive power that helped the removal of the difficulties which afflicted the sightless. They were inclined sometimes to think of what England would look like 50 or 100 years hence—what changes there would be in ordinary social life compared with what they were accustomed to in these days. It was a fascinating thought, especially when they saw the changes that had come about in this century. He was certain that, whatever else was changed, they would find there would be a better understanding of the efforts of those who founded and nurtured this College and were giving such an example to the country and to all of us of what can be done. What particularly struck one was the variety of resource that had been shown in thinking about what ought to be done, and then the perseverance and power in carrying it out. Our grandchildren 50 years hence would be saying how strange it was that in the early quarter of the 20th century things had not been found out which to them would seem so obvious. And when people did look back they would say that among the pioneers of change were those who worked at the Normal College for the Blind at Norwood.

"One thing to be considered was—how was it going to be supported in years to come? He did not expect—and he was not sure that he should like to see it done—that the country could take over the College, in an official sense, and manage it with the enthusiasm, zeal, and enterprise which were the result, in large part, of voluntary effort. He believed that voluntary effort would still form an essential part in anything that was done in that direction. If so, then they must take care now that the public were brought into touch with and made to realise the successes that had been won over difficulties that seemed insuperable. Efforts like that ought to be encouraged throughout the land, and places like that should be put beyond all possibility of peril and detriment. He was grateful for what had been done there, and he would continue to do his best to encourage every one he could to interest themselves in the College and support it,

"On the motion of Lord Lamington (Chairman of the Board of Governors), seconded by Mr. Guy M. Campbell (Principal), the Archbishop was warmly thanked.

"The huge marquee was filled to overflowing with friends and supporters of the College. Among those present were:—

"Colonel Frederick Campbell (Vice-Chairman), Sir Edward Thesiger, Sir John and Lady Brickwood, Admiral Grant, Colonel and Mrs. Mackinlay, Lieutenant-Colonel and Mrs. Ian Campbell, the Mayors and Mayoresses of Deptford and Paddington, Dr. Borland (London County Council), Mr. Edward T. Campbell, Mr. H. N. Casson, Mr. C. J. Drummond, Dr. Eichholz (Board of Education), Alderman Hancock, Mr. Macgregor (Minister of Health), Canon Taylor, the Rev. G. F. Irwin, the Rev. W. H. S. Moysey, the Rev. W. R. Musselwhite, and the Rev. Charles Wilson."

The College as Pioneer. The College has led the way in providing Higher Education for blind girls as well as boys, and has enabled the musical students to successfully compete with seeing students for such coveted distinctions as Mus.Bac., F.R.C.O., A.R.C.O., L.R.A.M., A.R.C.M., etc. The methods used in teaching the tuning of pianoforte, piano-player, and harmonium and American organ, as well as Braille shorthand and typewriting, have made it possible for over six hundred and fifty blind students to graduate, enter the open market and win their way to citizenship and financial success.

Successes of Students. The success of students in passing Musical and other Examinations and securing employment continues to be very gratifying.

(*For details see Principal's Report, page 25.*)

Friends and supporters all over the country are urged to continue to press the claims of qualified, and only qualified, students for a trial as pianoforte tuners, musicians, school teachers, governesses and shorthand typists.

Unfortunately, again, a note of warning must be sounded. Unscrupulous blind people are still found claiming to be qualified when they are nothing of the kind, in spite of the fact that blind people are—and rightly—ineligible for the Home Workers' Grant unless and until they can produce a Certificate of Efficiency from their place of training. Sometimes these people obtain employment, and though they are soon found out and discharged, much harm to the future employment of the blind has been done. Everyone will agree it is most unfair that the strong prejudice existing against employing blind people should be intensified by unqualified incompetents. **In the commercial world it is efficiency alone that counts.**

To safeguard against misrepresentation, all properly qualified students who leave the College are given a Certificate which, when asked for, they should be able to produce. All prospective employers should know that if, for any reason, the Certificate cannot be produced, they will receive, on writing to the College, a reply by return of post, vouching for the statements of the applicant if they be true.

Queen Alexandra Rose Day Fund. The Board of Governors sincerely tender their very grateful thanks to the Queen Mother for continued proof of her practical interest in again allocating to the College one hundred pounds from this Fund.

Gardner's Trust for the Blind. To the Trustees the Board are deeply indebted for the continuance of Scholarships. During the year twenty-two boys and eighteen girls sat for the Examination; seventeen boys and sixteen girls were successful, and there is now a waiting list when vacancies occur.

Masonic Help. The Anima Lodge again generously contributed £6 2s. 6d. To-day boys and girls, children of Masons, are being educated at the College. The Board are convinced that if this fact were better known, other Lodges would follow the excellent example and grant a sum of at least ten shillings as an annual subscription. Small regular subscriptions are better than occasional large contributions.

Organ Recitals. Recitals were given at St. Phillip's, Lambeth, Upper Holloway Church, Highgate, and Christ Church, Westbourne, Bournemouth.

Work of Choir and Senior Girls. The Choir gave Concerts at:—St. Jude's Hall, Courtfield Gardens, Kensington; St. John's Hall, Richmond; Christ Church, Gipsy Hill; Blind Welfare Bazaar, Croydon; Choral Society's Hall, Sutton; Parish Church Claygate; North London Homes, and Moffat Road Church, Thornton Heath; and the Senior Girls on behalf of the G.F.S. and at the St. Aubyn's Sale of Work, Upper Norwood.

Concerts, Operas and Recitals Attended. Facilities were given for 12 pupils to attend each of the six "Nine O'Clocks" Concerts at St. Aubyn's Hall; 80 to attend Verdi's "Requiem" at the Crystal Palace (by the kindness of Mr. Buckland and the

Crystal Palace Authorities); and Wolstenholme's Organ Recital at St. Aubyn's Church.

OPERAS :—"Tannhauser," "The Geisha" and "Merrie England," through the kindness of the Croydon Operatic Society and the "Nondescripts."

RECITALS :—Vocal and Instrumental at Aeolian and Wigmore Halls (by the kindness of the leading Concert Agents).

Readings. Mr. Swann and friends gave fine readings to the School of "Mr. Pim Passes By" and Barrie's "Alice Sits by the Fire," while Mr. and Mrs. Wills read "Androcles and the Lion" (Shaw).

Visitors. Mrs. Allen, Mr. Irwin and Mrs. Speakman, from U.S.A., Mr. Permain, Admiral and Lady Stileman, Mrs. Esslemont, Mr. Heath, of the Borough Polytechnic, London, Borough Training College, Isleworth, Mr. Wetherill, of Indian Civil Service, Mr. Mulhall, Mr. Ridley, of Leeds, Hon. Mrs. Fraser, Miss Miskin, of the School for the Blind, Ceylon, Mr. Cohen, of the Board of Education, Miss Kingston, of the Sydney Institution for the Blind, Australia, Miss Beatrice Taylor, Miss Wager, Miss Westby, of the Middlesex Association for the Blind, and many others.

British and Foreign Bible Society. At the 120th birthday celebration of the above Society, held at the Guildhall and presided over by the Lord Mayor, accompanied by the Sheriffs, Margaret Brand and Joan Tompsett, aged respectively eleven and twelve, read portions of Scripture.

National Lending Library for the Blind Reading Competition. Five girls, viz., Christina Mactavish, May Walker, Sarah Beddow, Nora Smith, and Ida Simpson, competed. This was the fourth year of this Competition, and H.R.H. Princess Louise Duchess of Argyll attended and presented the prizes. Sir Johnston Forbes-Robertson, Professor Gilbert Murray and Mr. J. C. Squire acted as Judges.

Mr. Mowatt's Gift of Animal Models. One of the most delightful gifts ever presented to the College has been that of 48 animal models (made to scale) by Mr. G. Mowatt, J.P., a member of the Board of Governors. The educational value for blind children

of being able to examine at leisure such animals as the giraffe, elephant, lion, ostrich, kangaroo, orang-outang, crocodile, whale, turtle, polar bear, swan, etc., etc., cannot be over-estimated.

No arrangement of dots on a flat surface can ever convey to a blind person a proper impression of such animals as those mentioned. The models practically become the blind child's "Zoo." Reading about animals, instead of being hazy and uninteresting, becomes fascinating. The Board, staff and pupils are very grateful to Mr. Mowatt.

Mr. Grimsdale's Gift of Boat. Another splendid gift was the presentation of a double sculling-gig by Mr. Harold Grimsdale, the Hon. Ophthalmic Surgeon of the College, and also a Member of the Board of Governors, so that the teaching of rowing on the lake could again be resumed.

Coventry "Help the Blind" Committee. The kindly gifts of this Committee, of strawberries and cream, oranges, Christmas puddings, etc., etc., during the year, and the hearty good wishes which accompanied them, are very greatly appreciated by the Board.

Lady Campbell's Recitation Prize. In November Lady Campbell presented a capital sum of money for the foundation of an Annual Recitation Prize, to be known as "The Lady Francis Campbell Annual Prize," for excellence in Recitation.

The Candidates are to give five short selections, one each from Shakespeare, Milton, Wordsworth, and Tennyson, and a prose composition. The Judges are to consider accuracy, good articulation, and intelligent rendering.

The Board desired Lady Campbell to accept their sincere and grateful thanks for this very real educational help and stimulus in the art of good and clear speaking.

Gardening. Eight more pupils took up Gardening this year. The numbers being 44 as against 36.

The interest taken in their classes by all the children has in no way lessened, but steadily increases.

Staff. The Board desire to thank all the Members of the Staff for the efficient and loyal manner in which they carry out their duties.

Urgent Future Needs.

(1) £2,500 for replacing the worn-out heating system of the Grosvenor Building.

(2) An increased Annual Subscription List.

(3) £70,000 to permanently stabilise the National and Imperial Work of the College, and allow more pupils to be received and admitted to the benefits.

Conclusion. It is cheaper to educate the Blind than to pauperise them with doles; the wheels of progress must of necessity be seriously clogged if means are lacking.

Remember the lines of Milton:—

> "What in me is dark
> Illumine, what is low raise and support;
> That to the height of this great argument
> I may assert eternal Providence,
> And justify the ways of God to men."
>
> "*Paradise Lost.*"

Will you who see, help the College Authorities to illumine the dark lives of those entrusted to their care, so that they may be able to support not only themselves, but others?

Signed on behalf of the Board of Governors,

LAMINGTON, *Chairman.*

OBITUARY.

The Board of Governors have very regretfully to announce the death of Mr. Willis Reade, which occurred in February after a very short illness.

Mr. Reade became Concert Organiser for the College in 1921, and in two and a half years had arranged for twenty-four concerts and displays in Croydon, South Norwood, Forest Hill, Dulwich, Streatham and Richmond, enabling the pupils to demonstrate the advantages of the College training and thus lead to employment.

The Board desires to place on record their great appreciation of the indefatigable zeal and enthusiasm with which Mr. Reade promoted the interests of the College on all possible occasions.

Board of Governor's Acknowledgments.

The Board desire to express their grateful thanks to :—

H. B. GRIMSDALE, Esq., F.R.C.S., Hon. Ophthalmic Surgeon, not only for the inspection and treatment of pupils but for the generous gift of a double sculling gig so as to enable the teaching of rowing to be resumed on the College lake.

W. M. MOLLISON, Esq., Hon. Aurist;

G. W. BADGEROW, Esq., Hon. Surgeon for throat and nose;

H. L. BALFOUR, Esq., for weekly Organ Recitals;

PERCY WALLER, Esq., for weekly Pianoforte Recitals;

F. SHINN, Esq., Mus.Doc., for interesting and instructive fortnightly Lectures;

Mr. STEWART MACPHERSON, for most valuable Lectures;

E. SWANN, Esq., and party and Mr. and Mrs. Wills, for delightful Readings;

Lady CAMPBELL, for School Prizes and gifts to pupils;

R. JAMES, Esq., Six cases of half-a-dozen tea spoons for Sports' Prizes.

Dr. ALFRED HOLLINS, Mr. PHILIP LAYTON, Mrs. WOOD and Miss DARBYSHIRE, for continuing Special Prizes;

Miss MARY BLOMFIELD, Miss GESSEY and Mr. MERRIDAN, for Guide, Brownie and Scout Work;

Miss MARY HARKER, for lessons in Elocution, and production of Plays;

ERNEST MARSHALL, Esq., for valued assistance in the Pianoforte Department;

Mr. W. W. SMOUT'S COMMITTEE, of Coventry, for many gifts to the pupils;

The following gentlemen who acted as Stewards at the Prize Festival:—A. G. BOSWELL, A. B. HUMPHREY, A. J. KENNINGHAM, H. L. POUND, W. RIDGWAY, W. SIDNEY SPAULL, F. STEVENS, F. STROVER, W. TAYLOR, F. YOUNG.

THE PROPRIETORS OF THE "NORWOOD WEEKLY HERALD," for valuable assistance in connection with the Pianoforte Tuning Department;

THE ROYAL ACADEMY OF MUSIC, Mr. BUCKLAND, of the Crystal Palace, and the firms of L. G. SHARPE, LIONELL POWELL & HOLT, IBBS & TILLETT, and FRED WILLIAMS, for tickets to their Concerts and Recitals.

Principal's Annual Report.

Successes.

Musical Department.

ROYAL ACADEMY OF MUSIC.

Licentiate Diploma :—

Pianoforte. Elsie Allen, Samuel Kerry.

Singing. James Saunders.

Elocution. Norman Stephenson.

ROYAL COLLEGE OF ORGANISTS.

Associate Diploma :—Ian Sadler.

Fellowship Diploma :—William Avery (Lafontaine Prize).

ASSOCIATED BOARD OF THE ROYAL ACADEMY OF MUSIC AND THE ROYAL COLLEGE OF MUSIC.

School Examinations :—

Singing. Higher Division :—Ivy Cook, May Walker.

Pianoforte. Primary Division :—Bettie Austin (Distinction), Kathleen Hall (Distinction).

Elementary Division :—Cyril Eveleigh, Charles Green, Violet Harper, Amelia Percival, Joan Tompsett.

Lower Division :—Dorothy Allen, Margaret Brand, Ivy Cook, Bertha Cox (Distinction), Joan Hewlett (Distinction), Elizabeth Whitehead.

Higher Division :—Keith Burrows (Distinction), Eustace Escott (Distinction), Phyllis Hooper, Vera Smith, May Walker.

Local Centre Examinations :—

Singing. Intermediate Grade :—Hilda Sage.

Pianoforte. Intermediate Grade :—Florence Easter, Olwen Godfrey, Stanley Raalte, Vera Riley, Mabel Thompson, Kathleen Torr.

Advanced Grade :—Sarah Beddow, Muriel Berry, Irene Luff.

LONDON COLLEGE OF MUSIC.

Pianoforte. Associateship :—Kathleen Blake, Thomas Howe, William Lillicrap, Maureen Macaulay, Nora Smith.

Elocution. Advanced Senior :—Frederick Rowntree.

ROYAL NORMAL COLLEGE MUSIC GRADUATION CERTIFICATE.

Maureen Macaulay, Ethel Poiner, Ian Richard Sadler, James Arthur Saunders, Harold Uttley, Ida Simpson.

Literary Department.

BOARD OF EDUCATION.

Preliminary Examination.

Freda Cookson, Barbara Mills, Emily Penn, Fred Rothwell.

Certificate Examination.

Gwendolen Ashton, Amy Browning, Evelyn Gardner.

Pianoforte Tuning Department.

ROYAL NORMAL COLLEGE TUNING GRADUATION CERTIFICATE.

David Christie, Reuben Freeman, Christopher Daniel Jefferson, Bertram Page, James Arthur Saunders, Norman William Stephenson, William George Williams.

Shorthand and Typewriting Department.

ROYAL NORMAL COLLEGE GRADUATION CERTIFICATE.

Edith Fowler.

SPECIAL PRIZES.

The "George Thomas Rose" Annual Memorial Prize for Progress in Music:—Ida Simpson, Samuel Kerry.

The "Alfred Hollins" Annual Organ Prize for the Student who presents the largest repertoire of pieces for the Organ, any of which can be played when called for. Minimum number of pieces required, thirty:—Samuel Kerry.

"Dixson" Annual Prize Essay:—Frank Bates.

"Beatrice Darbyshire" Reading Prize:—Florence Easter.

"Mrs. Wood" Annual Prize for Neatness and Tidiness:—Mabel Thompson.

"The Philip Layton" Tuning Prize for excellence in Tuning, Repairing and Construction:—Reuben Freeman.

Employment.

Nineteen Students graduated during the year.

David Christie and Christopher Jefferson are finding it a hard struggle.

Reuben Freeman has made an excellent start with both municipal and private work.

Norman Stephenson, private connection.

William Williams has made an excellent start with both municipal and private work as a tuner.

Ian Sadler is Organist of the Stow-on-the-Wold Parish Church and is also working up a private tuning and teaching connection.
James Saunders, teaching singing and tuning at Brighton.
Harold Uttley has secured an appointment as Organist and Choir Master at Halifax.
Samuel Kerry, after graduating was appointed Organist at the Wallington Presbyterian Church. In addition he is securing quite a large teaching and tuning connection.
Evelyn Gardner has not yet secured a post.
Edith Fowler, typing home worker.
Ethel Poiner, teaching music.
Maureen Macaulay has made a good start as a teacher of music.
Amy Browning has been appointed a teacher at the St. Leonard's Institution for the Blind.
Enid Priestman, appointed a home teacher.
Gwendolen Ashton, appointed a home teacher under the Newport and Monmouth Blind Aid Society.

General.

Health. Good except for influenda, a few cases of measles and two of mumps.

Changes of Staff. In the School Department the places caused by the resignation of Miss Howarth and Miss Hudson in July were filled by Miss Coward and Miss Hayden in September.

Girl Guides and Brownies. Miss Mary Blomfield, Captain, reports as follows:—

"In January, 1924, the Pack consisted of ten Brownies, equally divided into Pixies and Fairies.

"In May, Kathleen Lloyd, Joan Hewlett and Margie Brand entered for an Essay Competition in 'The Guide' on 'Why I like to be a Brownie.' Honourable mention was made of two of them.

"On 21st June the Pack spent a very jolly afternoon at a Brownie Revel held in the grounds of 'Kingswood.' The Brownies joined in games and competitions, they had a picnic tea, and finished by singing the various Brownie Rhymes and Brownie Howl, and went home tired but happy.

"On 1st July Captain Cable paid a surprise visit in connection with the District Brownie Competition. In speaking to the Pack she said: 'This Pack can hardly be judged with others, but I consider the standard of the Pack is very high indeed. Everything that they did was well done, and the tone of the Pack was delightful.'

"In December six Brownies entered for a word-making competition. They had to make as many words as possible out of 'Misunderstanding.' Chrissie Mactavish made the greatest number in our Pack, which was 347.

"During the year two Brownies took part of their 1st Class, and four, part of their 2nd Class Tests. In all they were successful.

"One Brownie left in June owing to ill-health, and two Brownies were enrolled during the year.

"Numbers 3 and 4 of 'Our Fairies and Pixies Magazine' were brought out, and the Magazine is still flourishing.

"At the beginning of the year there were twenty-five Guides in the Company; seventeen of these were 2nd Class, and eight had passed their Tenderfoot Test.

"During the first few months the Guides were enthusiastically working, under the guidance of the Principal and the College Staff, for the London Musical Festival Competition to be held at the Central Hall, Westminster, for the 'Princess Mary Standard' which was presented to the Movement in 1924.

"Eighteen Guides sang at Westminster on the 2nd April, and although they did not carry off the Standard, they were fifth, and very highly commended.

"On the 12th April the Captain and Brown Owl went to receive the Certificate at Westminster, as the Guides were unable to be present.

"On Saturday the 5th July, half the Company spent a happy afternoon on Farthing Downs. The rest of the Company were to have had a similar outing on the 26th July, but owing to bad weather they had to be content with games and tea in St. Aubyn's Hall.

"On 23rd July Patrol Leader Joan Stanley was promoted to Lieutenant. She was unanimously elected and had been an excellent worker in the Company for two years, and a Guide since 1919.

"Janet Edmondson was elected to be Patrol Leader of the Oak Patrol, and Mabel Thompson, Second.

"In September, owing to the fact that the Captain had to work at Guildford, two Rangers from a neighbouring Company very kindly offered to help the Lieutenant carry on when the Captain was not at the Meetings.

"In November, twenty-three Badge Tests were taken, and twenty-one were passed.

"On the 6th December the Company had a Christmas Social to which the District Commissioner and a few friends were invited.

"During the year four Guides left and three joined. One on leaving was transferred to another Company."

Scouts. Our Scout Master, Mr. W. J. Merridan, reports:—

"Outdoor Scouting work has been greatly interfered with during the year by bad weather conditions, but, whenever possible, practices in bridge-building, scout-place, fire-lighting, dispatch-running and Scouting games have been carried out.

"The Troop gave a very successful demonstration of bridge-building to visitors, and also on the occasion of the Prize Festival, when His Grace the Archbishop of Canterbury presided.

"The usual signalling, first-aid, compass-work, knot-tying and ther branches of Scout-work have been followed in our 'indoor' parades. During the year, 10 Tenderfoot Badges, 5 Second-class Badges, and 6 Proficiency Badges have been gained. The total number of Badges earned by Scouts in the Troop now stands as follows:—Tenderfoot, 76; Second-class, 37; Proficiency, 51. The Proficiency Badges include Musician (17), Basket-worker (12),

HORSE PYRAMID

HORSE PYRAMID

FOLK DANCING

"MAID OF HONOUR"

"LOT 49"

"MADCAP MONTHS"

FANCY DRESS CINDERELLA

"MADCAP MONTHS"

"MADCAP MONTHS"

SKATING HOLLAND PARK

ANIMAL MODELS

ANIMAL MODELS

MASS DRILL

KINDERGARTEN

TUNING & REPAIRING

BRAILLE SHORTHAND & TYPEWRITING

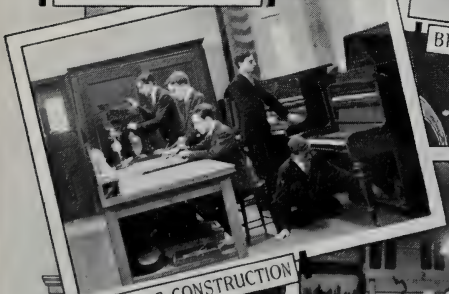

TUNING CONSTRUCTION

SLOJD CARPENTERING

Gardener (4), Clerk (4), Electrician (4), Naturalist (2), Entertainer (2), Rescuer, and various others.

"An open-air Investiture Ceremony was held on 16th June, when all new members of the Troop, having passed the Tenderfoot Test, were invested as Scouts and made the Scout Promise, while all old members re-affirmed their Promise.

"The Troop at the end of the year consisted of 22 Scouts, divided into three Patrols, the Beavers, 6 Scouts; the Tigers, 7 Scouts; and the Peewits, 9 Scouts.

"The usual Christmas Social brought the year's work to a very happy conclusion."

College Functions.

Lecture. Mr. Douglas told in a very interesting manner "The Story of the St. John Ambulance."

Wireless. On 4th April the Junior School listened-in to a "Talk on Music" by Sir Walford Davis.

School Plays. The Senior Boys gave a very successful public performance under the able direction of Miss Mary Harker, of two plays, "A Thumping Legacy" and "The Jacobite."

Roller-Skating. In November, on the kind invitation of Mr. Bettinson, eight girls, under the supervision of Miss Sheavyn, were afforded an opportunity of an afternoon's Skating at Holland Park Rink. They were also most hospitably entertained at tea. Needless to say, this delightful courtesy was a red letter day for the girls and intensely appreciated.

Visits from Graduates. Mr. Veale (1900) and Mrs. Veale; Mr. William Chappell (1902); Mr. John Murphy Easdale (1885); Mr. Joshua Cawood (1893) and Daughters; Mr. Fred Bennett (1911).

It is always gratifying to know that former graduates enjoy visiting their Alma Mater when in London and a real pleasure to welcome them.

Confirmation. Two girls, Eva Harman and Evelyn Webb, were confirmed at St. Stephen's, College Road, Dulwich.

Armistice Service. On the 11th November, a short service, commencing at 10.45, was held. The Recessional of Kipling was sung, the two minutes' silence observed, the 90th Psalm read, a short explanation why the service was held given, and the service concluded with singing "O God our Help." Samuel Kerry presided at the organ.

GUY M. CAMPBELL,
Principal.

The Royal Normal College and

Dr. INCOME AND EXPENDITURE ACCOUNT FOR

1923. £ s. d.	INCOME.	£ s. d.	£ s. d.
11,212 17 6	To Pupils' Accounts:— Contributions from Public Bodies, etc.		12,020 14 10
	,, Government Grants:—		
953 12 0	Elementary, Secondary and Training College	479 8 3	
	,, Teachers' Superanuation	116 13 9	596 2 0
	,, General Subscriptions	595 11 0	
1,758 15 10	,, General Donations	1,313 11 10	
			1,909 2 10
	,, Legacy:		
	Exors. of the late Miss A. C. M. Murphy		16 10 4
	,, Interest:		
	War Loan (Hornshaw Endowment)	50 0 0	
	5% National War Bonds 1927 ...	227 10 0	
	5% National War Bonds 1928 Series II	125 0 0	
	5% National War Bonds 1928 Series III	110 0 0	
	War 5% Stock 1929/1947	507 18 10	
	Conversion 3½% Stock 1961... ...	174 13 8	
	Central Argentine Stock	135 0 0	
	Income Tax recovered and recoverable	115 4 9	
1,138 12 7			1,445 7 3
3 0 11	,, Sundry Receipts		21 3 0
	,, Equipment Fund—		
	Donation	2 10 0	
46 18 0	Sale of Tools	33 9 2	
			35 19 2
820 11 9	,, Balance—Expenditure in excess of Income for Year		— — —
£15,934 8 7	Forward		£16,044 19 5

Academy of Music for the Blind.

THE YEAR ENDED 31ST DECEMBER, 1924. **Cr.**

1923. £ s. d.	EXPENDITURE.	£ s. d.	£ s. d.	£ s. d.
	By Education :			
	Salaries :			
	General	2,342 0 8		
	Musical	1,366 9 3		
	Technical ...	697 10 0		
4,406 13 11			4,405 19 11	
142 10 6	Appliances, Books, School Stationery, etc.		125 19 8	
206 1 10	Repairs to Organs, Books, etc. ...		94 16 1	
23 18 10	Travelling of Pupils to Concerts, Recitals, etc.		17 13 5	
4,779 5 1				4,644 9 1
	,, Maintenance :			
1,556 10 5	Salaries and Wages		1,602 12 2	
2,683 1 4	Provisions		2,820 19 6	
981 8 1	Fire and Light		1,038 14 4	
641 19 2	Washing and Cleaning		669 10 2	
8 10 1	Haberdashery		11 15 10	
16 7 8	Registry Office Fees and Household Sundries		10 2 2	
5,887 16 9				6,153 14 2
33 15 8	,, Nursing and Medicine		27 6 4	
80 0 0	,, Medical Officer's Salary		80 0 0	
100 0 0	,, Dental Surgeon's Salary		100 0 0	
42 18 1	,, National Health Insurance ...		42 8 0	
256 13 9				249 14 4
	,, Office Expenses :			
629 8 0	Salaries		646 0 0	
58 11 4	Stationery		42 19 6	
95 11 10	Postages, Telegrams & Telephones		109 17 0	
783 11 2				798 16 6
	,, Garden Outlay :			
398 15 4	Wages		396 10 0	
26 0 8	Requisites		57 4 9	
424 16 0				453 14 9
£12,132 2 9	Forward			£12,300 8 10

The Royal Normal College and

Dr. INCOME AND EXPENDITURE ACCOUNT (*continued*

1923. £ s. d.	INCOME (*continued*).	£ s d.
15,934 8 7	Forward	16,044 19 5
£15,934 8 7		£16,044 19 5

Academy of Music for the Blind.

FOR THE YEAR ENDED 31ST DECEMBER, 1924. **Cr.**

1923. £	s.	d.	EXPENDITURE—*continued.*	£	s.	d.	£	s.	d.
12,132	2	9	Forward				12,300	1	10
			By General Expenses:						
	18	1	Interest on Overdraft ...						
850	2	7	Rent, Rates, Taxes & Insurance	842	4	9			
154	14	1	Printing and Advertising ...	205	8	9			
1,781	6	5	Alterations, Fixtures	1,602	2	9			
176	19	11	Renewals, Wear & Tear, &c. ...	321	8	10			
54	0	6	Travelling Expenses	36	2	1			
173	5	6	Concerts and Meetings for the College	86	18	0			
10	18	4	Unemployment Insurance ...	11	5	6			
15	15	0	Audit	15	15	0			
			Commission to Collector ...	25	0	0			
49	18	10	Sundries	43	2	9			
3,267	19	3					3,189	8	5
72	1	7	,, Equipment Fund				57	14	1
462	5	0	,, Purchase of Pianofortes ex Special Donation						
			,, Balance—Income in excess of Expenditure for Year				497	8	1
£15,934	8	7					£16,044	19	5

The Royal Normal College and

Dr. **ENDOWMENT**

1923. £ s. d.		£ s. d.	£ s. d.
835 3 11	To Balance as per last account ...		784 19 4
6,803 17 9	,, Donations		1,016 12 9
	,, Legacies:		
	Exors. of the late Mrs. E. Colville	36 0 0	
	Exors. of the late W. B. Hextall	1,000 0 0	
	Exors. of the late Mrs. M. A. Nash	100 0 0	
	Exors of the late Mrs. C.A.O'B. Roberts	300 0 0	
	Exors. of the late Miss Julia Thomas	900 0 0	
485 8 0			2,336 0 0
1 16 2	,, Interest on Deposit		13 17 2
£8,126 5 10			£4,151 9 3

Dr. **GEORGE THOMAS ROSE**

£ s. d.		£ s. d.
34 9 3	To Balance as per last Account ...	29 0 0
13 8 9	,, Dividend on London, Midland and Scottish Railway Stock	13 17 8
	,, Income Tax recovered & recoverable	10 17 6
£47 18 0		£53 15 2

Dr. **THE FRANCIS JOSEPH CAMPBELL**

£ s. d.		£ s. d.
5 2 5	To Balance as per last Account ...	15 10 8
10 8 3	,, Interest on Conversion Stock ...	10 11 8
	,, Income Tax recovered & recoverable	8 0 3
£15 10 8		£34 2 7

Academy of Music for the Blind.

FUND. **Cr.**

1923. £ s. d.		£ s. d.	£ s. d.
	By Commission to Appeal Organizers	111 1 8	
	,, Printing and Stationery	9 8 0	
741 6 6	,, Postage	30 0 0	
			150 9 8
	,, Deposit Account	500 0 0	
5,000 0 0	,, Investment in Conversion 4½% Stock 1940/1944	2,000 0 0	
			2,500 0 0
1,600 0 0	,, Loan to General Fund		
	,, Balance—		
	Cash at Barclay's Bank, Ltd., Pall Mall	1,478 9 7	
784 19 4	Income Tax recoverable	22 10 0	
			1,500 19 7
£8,126 5 10			£4,151 9 3

MEMORIAL PRIZE FUND. **Cr.**

£ s. d.		£ s. d.	£ s. d.
	By Prize, Samuel Kerry	10 10 0	
18 18 0	,, Do. Ida Simpson	6 6 0	
			16 16 0
29 0 0	,, Balance		36 19 2
£47 18 0			£53 15 2

MEMORIAL FUND (Founded 1922). **Cr.**

£ s. d.		£ s. d.
15 10 8	By Balance	34 2 7
£15 10 8		£34 2 7

Dr. **BALANCE SHEET**

LIABILITIES, etc.

	£ s. d.	£ s. d.
To Tradesmen's Accounts, Salaries, etc., unpaid at 31st December, 1924		1,376 17 2
,, George Thomas Rose Memorial Prize Fund		536 19 2
,, Francis Joseph Campbell Memorial Fund (Founded Jubilee Year, 1922)		334 2 7
,, Carnegie Endowment Fund		17,810 0 0
,, College Endowment Fund (including £5,315 advanced to General Fund from 1919 to 1923) ...		16,609 14 7
,, Hornshaw Endowment. Amount of Investment (per contra)		1,000 0 0
,, Capital Account:		
Balance as at 1st January, 1924	34,296 4 0	
Less: Depreciation of Freehold and Leasehold Estate, Furniture, etc.	975 3 8	
	33,321 0 4	
Add: Income in excess of Expenditure for the year 1924	497 8 1	
		33,818 8 5
		£71,486 1 11

We have examined the above Balance Sheet, dated 31st December. 1924, and the Income and Expenditure Account attached thereto with the books and vouchers, and find them to be correct in accordance therewith.

MIALL, WILKINS, AVERY & Co., *Auditors.*
Chartered Accountants.

52, Coleman Street, London, E.C. 2.
23rd May, 1925.

AS AT 31st DECEMBER, 1924.

ASSETS.

	£ s. d.	£ s. d.
By Freehold and Leasehold Estate Buildings, etc.:		
Balance as at 1st January, 1924	33,771 18 6	
Less: Depreciation	844 5 11	
		32,927 12 7
,, Furniture, Fixtures, Appliances and Musical Instruments:		
Balance as at 1st January, 1924	5,235 10 11	
Less: Depreciation	130 17 9	
	5,104 13 2	
Additions during year—new Pianos	84 0 0	
		5,188 13 2
,, Pupils' Accounts outstanding		689 12 5
,, Investment held on behalf of the George Thomas Rose Memorial Prize Fund:		
£448 London Midland and Scottish Railway Co. 4% Preference Stock		500 0 0
,, Investment held on behalf of the Francis Joseph Campbell Memorial Fund (founded Jubilee Year, 1922):		
£390 2s. 11d. Conversion 3½ per cent. Stock 1961		300
,, Investments held on behalf of the Carnegie Endowment Fund:		
£4 550 Registered 5% National War Bonds, 1927	4,550 0 0	
£2,500 Registered 5% National War Bonds, 1928, Series II.	2,500 0 0	
£2,200 Registered 5% National War Bonds, 1928, Series III.	2 200 0 0	
£9,018 12s. 4d. War 5% Stock 1929/1947 ...	8,560 0 0	
		17,810 0 0
,, Investments held on behalf of the College Endowment Fund:		
£6,439 16s. 4d. Conversion 3½% Stock, 1961 ...	5,000 0 0	
£2,051 1s. 6d. Conversion 4½% Stock, 1940/1944	2,000 0 0	
£1,140 6s. War 5% Stock, 1929/47	1,000 0 0	
£2,250 Central Argentine Railway, Limited, Consolidated Ordinary Stock	1,293 15 0	
		9,293 15 0
,, Investment held on behalf of the Hornshaw Endowment by the Official Trustees of Charitable Funds:		
£1,000 War 5% Stock, 1929/1947		1,000 0 0
,, Income Tax recoverable		82 1 5
,, Cash at Bank and in Hand:		
Endowment Fund Current Account	1,478 9 7	
Endowment Fund Deposit Account	500 0 0	
General Fund Current Account	1,715 17 9	
		3,694 7 4
		£71,486 1 11

List of Donations

FOR THE
GENERAL PURPOSES OF THE COLLEGE.
Received from 1st January to 31st December, 1924.

The Principal will be glad to be informed of any inaccuracies in this List.

Special.

	£	s.	d.
Alexandra Day Collection Fund, per Miss C. May Beeman	100	—	—
Anonymous	193	—	—
Armourers and Brasiers, The Worshipful Company of	5	5	—
Christ Church, Bournemouth West, Collection Rev. T. H. Lingley, per John Wright, Esq.	14	14	7
Christ Church, Gipsy Hill, Collection at Carol Service, per G. A. Kerr, Esq.	4	16	1
Reade, W., Esq., for Concert at St. John's Hall, Richmond, organised by him on 24-1-24	10	—	—
Brought forward	358	4	8
Reade, Miss, for Concert at St. John's Hall, Richmond, on 21-2-24	10	—	—
St. Bartholomew's Church, Offertory at Carol Service, per C. Eastlake Smith, Esq.	6	13	8
St. Jude's Church Hall, Kensington, Proceeds of Concert given at, per The Rev. L. J. Causton	5	5	—
Tetley, Mrs. H. G.	250	—	—
Thornton Heath, Moffat Road United Methodist Church, Proceeds of Concert, per T. O. Shutter, Esq.	5	—	—

Firms.

	£	s.	d.
Bishops Stortford Mineral Water Co., Ltd.		5	—
Blanckensee and Son, Messrs. S.	2	2	—
Burrell and Co., Ltd., Messrs.	5	—	—
Byworth and Co., Employees of Messrs., per Mr. Manning	10	10	—
Cater, Platt and Co., Messrs.	1	1	—
Co-operative Wholesale Society, Ltd.	5	5	—
Crown Brewing Co., Ltd., The	2	2	—
Crusader Manufacturing Co., The	2	2	—
Curtis Bros. and Dumbrill, Ltd., Messrs.	2	2	—
Carried forward	£358	4	8
Direct Supply Aerated Water Co., Ltd.	1	1	—
Ellison, Ltd., Messrs. Henry	1	1	—
Evans and Co., Ltd., Messrs. D. H.	1	1	—
Fore Street Warehouse Co., Ltd., The	2	2	—
Fraser and Sons, Messrs. George	1	1	—
Gleitzman and Ring, Ltd., Messrs.	1	1	—
Grotian Steinweg, Ltd., The	2	2	—
Groves and Whitnall, Ltd., Messrs.	2	2	—
Holman and Sons, Messrs. John	1	1	—
Hull, Blyth and Co., Ltd., Messrs.	1	1	—
Carried forward	£648	16	4

	£	s.	d.
Brought forward	648	16	4
Hurst and Sons, Messrs....	2	2	—
Ideal Clothiers, Ltd., The	2	2	—
Ingram and Royle, Ltd., Messrs.		10	6
Lamb and Sons, Messrs. C.	1	1	—
London Sand Blast Decorative Glass Works, Ltd.		10	6
Millhoff and Co., Ltd., Messrs. J.		10	6
Montague Burton, Ltd., Messrs.	1	1	—
Mosenthal, Sons and Co., Messrs.	5	5	—
National Society of Operative Printers and Assistants	5	—	—
Pryke and Palmer, Ltd., Messrs.	1	1	—
Brought forward	702	4	7
Ricardo, Daniels and Co., Messrs.	2	2	—
Saccone and Speed, Ltd., Messrs.		10	6
Schwartz, Buchanan and Co., Messrs.	2	2	—
Scrimgeour, Messrs. J. & A.	2	2	—
Stephenson, Clarke and Co., Ltd., Messrs.	5	5	—
Suburban Super Cinemas, Ltd.	2	2	—
Tapling and Co., Ltd., Messrs. Thomas	1	1	—
Thomas and Tyler, Messrs.	2	2	—
Walker and Co., Messrs. Walter	1	1	—
White and Co., Messrs. W. G.	1	1	—

Clubs.

	£	s.	d.
Anerley Bicycle Club, Collection at Annual Dinner	2	5	6
Barnsley Swimming Club and Humane Society ...		10	—
Barton Hall Lacrosse Club	1	—	—
Bournville Girls' Athletic Club	1	17	9
Columbia Cycling Club ...		10	6
Harrogate Amateur Swimming Club and Humane Society	1	1	—
Herne Bay Hockey Club...	1	5	6
Llandudno Hockey Club...		10	6
Morgan Recreation Club, The	2	—	—
North London Harriers ...		10	—
Portsmouth North End Cycling Club	2	5	—
Surrey County Football Association	10	—	—
Teviotdale Harriers' Club		10	—
Torquay Athletic Rugby Football Club	2	2	—
United Hospitals Boxing Club	2	2	—
Woodford Green Athletic Club		10	6

Schools and Colleges.

	£	s.	d.
Bedford Physical Training College, The	1	10	—
Bridlington School for Girls Guild of Goodwill	1	—	—
Coborn School for Girls, Staff of the, per Miss E. J. Brightwell	1	—	—

Individuals.

	£	s.	d.
Acworth, Mrs.	5	—	—
Adair, Mrs. S. E.	1	1	—
Afghan Minister	5	—	—
Agnew, John A., Esq.	1	1	—
Aikenhead, Mrs.	2	2	—
Aiton, Mrs.	5	—	—
Allan, John, Esq.		10	—
Allen, Mrs. M. Gray	3	—	—
Carried forward	£702	4	7
Anderson, Nurse S. J.		2	6
Anderton, Mrs. A.		5	—
Anon.	5	—	—
Anon.	2	—	—
Anonymous	10	—	—
Ayer, Mrs. R.	1	1	—
Bagshaw, J. C., Esq.	1	1	—
Baily, H. A., Esq.	2	—	—
Carried forward	£764	2	1

	£	s.	d.
Brought forward	764	2	1
Bairstow, Mrs. C. E.	1	1	—
Ball, Miss F. H.	1	1	—
Balleine, Francis E., Esq.	1	18	9
Balls, Miss M. C.	1	1	—
Bannister, Wm., Esq.	1	1	—
Barry, Mrs.	2	—	—
Beddowe, Mrs.	1	1	—
Bennett, Mrs. F. W.	1	1	—
Bennett, S. A., Esq.	1	1	—
Bennett, Richard, Esq., D.L.	1	—	—
Bensusan, M. L., Esq. ...	1	1	—
Bevington, Miss K.	5	—	—
Bird, Mrs. S.		10	—
Bottomley, E., Esq.		5	—
Boulton, John, Esq.		5	—
Bowen, P. H., Esq.	2	—	—
Braine, Chas. W., Esq., per G.M.C.	1	1	—
Brassey, The Hon. Mrs. Albert	5	—	—
Brautigam, Miss F.		5	—
Brazier, H. P., Esq.	1	—	—
Bressey, S., Esq.	2	—	—
Brickwood, Sir John	1	—	—
Bristow, H., Esq.	1	—	—
Brock-Hollinshead, Mrs.....	2	—	—
Brown, Rev. E. L.	1	—	—
Brown, E. B., Esq.		10	—
Bumstead, H. L., Esq. ...		10	—
Bunten, Miss		5	—
Butler, Miss J. E.		10	—
Bryan, Mrs. A.	1	1	—
Caddick, Miss M. M.	10	—	—
Campbell, E. T., Esq., M.P., L.C.C.	10	10	—
Campbell, J. A., Esq.	1	1	—
Campbell, Colonel F., C.B.		2	6
Carker, Mrs. E. R.	1	—	—
Catlin, Mr. and Mrs.	1	—	—
Cawthra, Miss	10	—	—
Cecil, E. D., Esq.		5	—
Chalker, Mr. and Mrs. W. J.	1	—	—
Channing, The Hon. Julia		5	—
Charles, A. L., Esq.	1	—	—
Clark, Mrs. Chas. M.		10	—
Clarke, R. S., Esq.		5	—
Clayton, Miss L.	1	—	—
Cobb, Miss M. T. (1923-4)	1	—	—
Cockshaw, E., Esq.	5	—	—
Collins, Miss Caroline	1	5	—
Carried forward	£847	14	4

	£	s.	d.
Brought forward	847	14	4
Constantine, Wm., Esq. ...	2	2	—
Cooper, The Misses Pencliffe	7	10	—
Cooper, Miss B. B.		10	—
Courtauld, Mrs.	5	—	—
Courthorpe, Miss E. M. ...	1	—	—
Couvelos, Geo. P., Esq. ...	1	—	—
Cox, P., Esq.	5	5	—
Cowan, T. G., Esq.	1	1	—
Crabb, Miss	1	—	—
Craig, Charles T., Esq. ...	3	3	—
Cropper, Digby L., Esq....	2	2	—
Crosse, Miss		15	—
Crowder, Mrs.		10	—
Curl, Mrs. P.		10	—
Cutler, Miss	5	5	—
Deacon, Miss M.	1	1	—
Dean, Miss	1	10	—
de Chapeaurouge, Mrs. E.	5	—	—
Dempster, Miss E. M. ...	10	—	—
Dennett, H. R., Esq.		2	6
Desch, Professor Cecil H.	1	1	—
Dickens, Wm., Esq.	1	1	—
Dickenson, Miss Lowes ...	1	1	—
Doffman, Mrs.		5	—
Donaldson, Sir George ...	10	10	—
Doudney, Miss		10	—
Driver, E., Esq.		5	—
Drummond, H. E., Esq. ...	1	1	—
Easdale, John N., Esq. ...	2	2	—
Ebbs, Mrs.	1	1	—
Edwards, Mrs.	1	1	—
Emmett, Rev. W. E.		5	—
Empson, Mrs.	1	1	—
Eumorfopoulos, Miss		5	—
Evatt, H. A. B., Esq. ...	1	1	—
Faith, Sister		2	6
Farquharson, R. N., Esq.	1	1	—
Fenwick, Miss C.		10	—
Ffolkes, Mrs.	1	1	—
Findlay, J. S., Esq.	1	1	—
Fleming, Rev. A., D.D. ...		5	—
Forsyth, Dr.	1	1	—
Foster, Miss	10	10	—
Foulgar, Hartley, Esq. ...	1	1	—
Fox, Mrs.		5	—
Furneaux, Mrs.	1	1	—
Gardiner, W. G., Esq.	1	1	—
Garrett, Miss Winifred ...		2	6
Gill, Rev. Sutherland	2	2	—
Gladstone, Henry N., Esq.	5	—	—
Gledstanes, F. G., Esq. ...	5	—	—
Carried forward	£955	14	10

	£	s.	d.
Brought forward	955	14	10
Glen-Coats, Bart., C.B., The Family of the late Sir Thomas	5	—	—
Goer, Colonel C. F.		10	—
Goldring, A. K., Esq.	1	1	—
Gollin, S., Esq.	3	3	—
Gossage, Mrs.	5	—	—
Gray, Melville, Esq.	1	—	—
Grey, Miss		5	—
Griffiths, H. J., Esq.	1	—	—
Grimwade, Charles F., Esq.	2	—	—
Grinstead, Mrs. R.		3	—
Groves, The Misses	1	—	—
Gunnery, Mrs.		5	—
Hall, E., Esq.		10	—
Hall, Miss E.		5	—
Hamlyn, J., Esq.	5	—	—
Harrison, Mrs. R. J.	1	—	—
Haslett, L., Esq.	2	2	—
Hawke, Miss C. J.	1	—	—
Hawkins, Miss	1	—	—
Healy, Mrs.		1	6
Heginbottom, Miss May ...	1	—	—
Herring-Cooper, Mrs. M. S.	1	1	—
Hicks, F. H., Esq.		10	6
Higgins, J., Esq.	2	—	—
Hill, Miss ..... (1924-25)	1	—	—
Hilliard and Emmitt, The Misses	2	2	—
Hinks, J., Esq.	1	1	—
Holder, Miss E. M.		3	—
Holmes, Mrs.	2	2	—
Home, Mrs. A. J.	2	—	—
Hopkinson, C., Esq.		5	—
Horsfall, Miss	1	1	—
Horsley, Admiral A. J. ...	1	—	—
Horton, J. T., Esq.	1	—	—
Hudson, Lee, Esq.	2	—	—
Hull, E. C. P., Esq.	1	1	—
Inglis, Mrs.		10	—
Islington, Lord	2	2	—
Jackson, Mrs. John J.....	1	1	—
James, Benjamin, Esq. ...	5	5	—
James, Miss Edith E.	1	1	—
Johnston, Humphrey J. T., Esq.	3	3	—
Johnston, Mrs.	2	2	—
Johnstone, Vice-Admiral C.	1	—	—
Jones, A. Basil, Esq.	3	3	—
Jones, John, Esq.	1	—	—
Carried forward	£1026	13	10

	£	s.	d.
Brought forward	1026	13	10
Kenyon, H. V., Esq. (Mayor of Paddington)	3	3	—
Kingham, A., Esq.	1	1	—
Knowles, Thomas, Esq. ...	1	1	—
Lamington, Rt. Hon. Lord, G.C.M.G., G.C.I.E.	5	—	—
Lane, Mrs. A. B.		5	—
Law, Sir Algernon, K.C.M.G., C.B.	5	—	—
Leach, Mr. and Mrs. N. ...	1	—	—
Lee, J., Esq.	1	1	—
Leigh-Bennett, P. R., Esq.	1	—	—
Lesslie, R. I., Esq.	5	5	—
Lever, Miss	1	1	—
Lister, The Misses	3	—	—
Lloyd, Miss F. A.	1	—	—
Lomax, F. G., Esq.	2	2	—
London, J., Esq.		10	6
Love, Wm. Mc. N., Esq.	2	2	—
Lovering, Miss E. Beatrice	10	—	—
Low, A. G., Esq.	2	—	—
Lundholm, Mrs. C. O. ...	1	—	—
Macan, Miss C.	1	—	—
Mackie, Miss	1	—	—
Mackinlay, Mrs.	1	1	—
Macmillan, George, Esq....	5	—	—
Macpherson, Stewart, Esq.	2	2	—
Mance, Sir H.		5	—
Marks, Mrs. F. W.	3	3	—
Masson, Lady	3	3	—
Matthews, Mrs. Staverton	1	1	—
Matthews, Mrs.		10	6
Mayne, Miss A.	1	1	—
McCartney, Miss		5	—
McKecknie, Professor G. W.	2	2	—
Meggy, A., Esq.	1	1	—
Meyer, Theodore, Esq. ...	2	2	—
Michell, R. C., Esq.	8	3	—
Mitchell, Miss	2	—	—
Molyneux, Miss E.	2	—	—
Montgomery, Mrs.		10	6
Moore, E. W. A., Esq. ...	1	—	—
Moram, Mrs. M.		10	—
Morris, Robert, Esq.	10	—	—
Moser, E. B., Esq.	2	2	—
Murdoch, Robert N., Esq.	1	1	—
Muspratt, E., Esq.	2	2	—
Nathan, Mrs. Phoebe L....	1	1	—
Newton, Sydney B., Esq.		5	—
Nicholson, T. C., Esq. ...	5	5	—
Carried forward	£1134	1	4

	£	s.	d.
Brought forward	1134	1	4
Osborn, George, Esq.	1	1	—
Paine, Mrs. M. M.	1	1	—
Parker, Mrs.	1	1	—
Parker-Jervis, Lieut.-Col. W. S. W.	1	1	—
Parkin, Lt.-Col. and Mrs. F. H.	1	1	—
Perdicaris, I. H., Esq. ...	5	5	—
Peto, Mrs. A.	1	—	—
Pole, Mrs. J.	2	—	—
Price, Arthur S., Esq. ...	10	—	—
Price, Walter H., Esq. ...		2	—
Prickett, T. W., Esq.	1	1	—
Priestley, Charles H., Esq.	2	2	—
Prior, Miss	1	—	—
Read, Mrs. E. H.	1	—	—
Reckitt, P. B., Esq.	5	—	—
Reed, Miss N.	1	—	—
Reid, Chas., Esq.		5	—
Richardson, Mrs. Champness	1	1	—
Roberts, Mrs. R.	1	—	—
Robeson, C.B., Esq.		5	—
Roper, Mrs. E.	1	—	—
Roper, Mrs.		10	—
Rubens, Mrs.	1	1	—
Russell, Miss A. A. C. ...		10	—
Sankey, Miss E.	1	—	—
Sassoon, Ronald, Esq.	5	5	—
Sassoon, D. R., Esq.	1	1	—
Sassoon, Mrs. Meyer	1	—	—
Scatchard, J. P., Esq. ...	1	—	—
Schofield, Miss J.	5	—	—
Scragg, R. S., Esq.		10	—
Sharp, F., Esq.	1	1	—
Shaw, Mrs. Edward, O.B.E., J.P.	5	—	—
Shaw, William B., Esq. ...	2	2	—
Shelley, Lady	5	5	—
Shinn, —, Esq.		10	—
Shippam, Mrs. Walter ...	1	1	—
Simpson, J. G., Esq.	2	—	—
Small, Miss Emily		5	—
Smalley, Miss A.	1	—	—
Smith, Miss	1	1	—
Smith, Miss E. S.	1	—	—
Smith-Dorrien, Rear-Admiral	1	—	—
Southorn, Mrs. W. T.		10	6
Staines, E. B., Esq.	1	1	—
Sterry, Mrs. J.	10	—	—
Sterry, Miss Agnes M. ...	5	5	—
Stevens, Miss C.		5	—
Carried forward	£1227	10	10

	£	s.	d.
Brought forward	1227	10	10
Stevenson, Mrs.		10	—
Stone, Mr. and Mrs. H....	1	1	—
Stringfellow, Mr. and Mrs. A. M.	1	5	—
Stubley, Mrs.	2	—	—
Sturt, Miss E. M.	5	5	—
Sutro, A., Esq.	2	2	—
Swain, S. G., Esq.		10	—
Sweet, W., Esq.	1	—	—
Taylor, Miss E.	1	—	—
Teacher, Wm. C., Esq. ...	1	1	—
Thesiger, Hon. Sir E. P., K.C.B.	5	—	—
Thomas, Harry G., Esq. ...	5	5	—
Thompson, W. A., Esq. ...	1	—	—
Todman, Mrs.		10	—
Toller, T. N., Esq.	1	—	—
Topham, W. H. Esq.	1	1	—
Tregoning, J. S., Esq. ...	1	1	—
Trimmer, Miss	1	—	—
Turner, Miss	1	—	—
Van der Byl, Mrs.	2	2	—
"W."	1	—	—
Walker, H., Esq.	1	1	—
Walker, W. G., Esq., C.A.		5	—
Walsh, C. W., Esq.	10	—	—
Walters, Mrs.		5	—
Waterhouse, Miss F. E....	1	1	—
Weaver, Miss M.		5	—
Wedmore, R., Esq.	1	1	—
Weekes, Miss H. A.	1	—	—
Welch, Mrs.	2	2	—
Werner, A., Esq., per H. J. Jones, Esq.		10	—
Whitcomb, J., Esq.	1	1	—
Whitehead, John D., Esq.	5	—	—
Wigan, Miss E.	1	—	—
Wilkerson, Ellis, Esq.		10	—
Willcock, Ernest John, Esq.	1	1	—
Williamson, J., Esq.	5	—	—
Wilson, D. Landale, Esq.	5	5	—
Wilson, T. H., Esq.	5	—	—
Winter, Miss	1	—	—
Wood, J., Esq., result of Raffle on board the "Macedonian"	2	11	—
Woodhead, Miss F.		5	—
Woollam, Mrs. Charles ...	1	1	—
Wright, Charles, Esq.	1	1	—
Wrigley, E. F., Esq.	2	2	—
Wyer, M. R., Esq.	1	1	—
Carried forward	£1,313	11	10

List of Subscriptions

FOR THE

GENERAL PURPOSES OF THE COLLEGE.

Received from 1st January to 31st December, 1924.

The Principal will be glad to be informed of any inaccuracies in this List.

Firms.

	£	s.	d.
Blind Tea Agency, Ltd., The	1	1	—
Bradford & Co., Messrs. T.	5	5	—
Brown & Polson, Ltd., Messrs.	1	1	—
Cox & Sons, Ltd., Messrs. G. T.	1	1	—
Humphreys, Kenny & Co., Ltd., Messrs.	1	1	—
Brought forward	62	—	6
Mackintosh & Sons, Ltd., Messrs. J.	2	2	—
Nestlé and Anglo-Swiss Condensed Milk Co.	2	2	—
Phillips, Ltd., Messrs. Godfrey	1	1	—
Reckitt & Sons, Ltd., Messrs.	5	5	—

Individuals.

	£	s.	d.
Allbut, Miss	1	1	—
Allen, Mrs. C. H.		10	6
Allison, J. N., Esq.	1	1	—
Argyle, A. Esq.	1	1	—
Armitage, Miss Alice S.	10	—	—
Armitage, Mrs. Helen	2	2	—
Arrowsmith, E. M., Esq.	1	1	—
Aukland, Mrs.	1	1	—
Auldjo, Miss		10	—
Austin, Mrs. A. M.		5	—
Baird, Mrs.	1	—	—
Balchin, Miss A.	1	5	—
Barbour, Lady	1	—	—
Barnard, A., Esq.		5	—
Barrett, T. F., Esq.		10	—
Batchelor, Miss	1	1	—
Baxendale, Cyril, Esq.	2	2	—
Beddow, Mrs. A. E.	10	10	—
Beddow, J., Esq.	6	6	—
Beddow, Miss E. A.	2	2	—
Beddow, Miss	2	—	—
Bell, Miss Emily	1	—	—
Bellville, Mrs.	2	2	—
Belmore, The Rt. Hon. The Earl of	1	—	—
Bennion, J. Rowe, Esq.		5	—
Bidwell, Miss	1	1	—
Bishop, F. C., Esq.		10	—
Carried forward	£62	—	6
Blezard, G., Esq.	1	1	—
Boam, T., Esq.	1	1	—
Body, Charles A., Esq., J.P.	1	1	—
Boenders, Miss M. G.	3	3	—
Braddon, Mr. and Mrs.		10	6
Brewster, Miss J.	1	1	—
Bright, T. J., Esq.	1	1	—
Brooke, Henry W., Esq.	1	1	—
Brown, Mrs. A. W.		10	6
Brown, Miss M.		10	6
Browning, Mrs. Boyd	2	2	—
Browning, Rev. Canon		5	—
Buchanan—Jardine, Bart., Sir R. W.	5	—	—
Buckle, Mrs. C. H.	4	4	—
Burdon, Colonel Rowland	1	—	—
Butcher, F. J., Esq.	2	2	—
Butler, Miss E. D.	2	2	—
Butler, Miss A. H. F.	1	—	—
Caldicott, Miss	1	1	—
Caldicott, Rev. C. B.		10	6
Campbell, Colonel F., C.B.	5	5	—
Carter, Mrs. S. A.	1	—	—
Cary, Mrs.	2	2	—
Chadwick, Miss E.	1	—	—
Champion, Miss E.	3	3	—
Champion, Miss A. J.	2	2	—
Chance, Sir William, Bart.	1	1	—
Carried forward	£118	10	6

	£	s.	d.
Brought forward	118	10	6
Chapman, Mrs.	1	1	—
Charles, The Misses		5	—
Clare, The Misses	1	1	—
Clerk, Col. R. M., O.B.E.	1	1	—
Clifton, Miss		5	—
Cockburn, Miss M.		10	—
Cohen, Mrs. B.	1	1	—
Congleton, The Dowager Lady	1	1	—
Connell, F. A. H., Esq. ...	1	—	—
Cooke, Mrs.	2	2	—
Couvelos, G. P., Esq.	1	—	—
Coxwell-Rogers, Rev. A. M.		5	—
Cripps, Mrs. William		10	—
Croggan, Mrs.		10	—
Cropley, Miss		10	6
Curling, Mrs.		10	6
Cussons, Mrs., per Miss Haller	1	—	—
Darbyshire, Mrs. (1923-4)	2	1	—
Darbyshire, Miss (1923-4)	1	—	—
Davidson, Mrs. F. M. G.		5	—
Davis, Mrs. Edward	1	1	—
Dawson, Lady	1	1	—
Deedes, Miss I. M.	1	1	—
Delph, Miss H.	1	1	—
Denny, E. H. M., Esq. ...	10	10	—
Denton, Mrs.	1	1	—
de Pass, Mrs.	1	1	—
de Quincey, Mrs.	1	—	—
"D. J."	2	—	—
Donkin, E. H., Esq.		10	—
Dow, A., Esq.	1	1	—
D'Oyly, Mrs. G.	1	1	—
Drury-Lowe, Lady		5	—
Drybrough, T. B., Esq., per C.O.S.	10	—	—
Duffin, F., Esq.		5	—
Dunlop, Miss	2	—	—
Evans, Miss	1	1	—
Fawcett, Mrs. H.	2	2	—
Ferens, Rt. Hon. T. R., per Miss Haller	3	3	—
Finch, Rev. W. R.	1	1	—
Fishwick, J. F., Esq.	1	1	—
Forster, Miss		10	—
Foster, Miss	2	10	—
Fox, Mrs.		10	—
Freeland, Mrs. R.		10	6
Freshfield, Miss	3	3	—
Carried forward	£185	19	—

	£	s.	d.
Brought forward	185	19	—
Furneaux, Mrs.	1	1	—
Gannaway, Miss		5	—
Gardiner, Sir Frederick C.	1	1	—
Gardiner, Miss Frances ...	1	1	—
Geare, H. C., Esq.	1	—	—
Gibson, Mrs. E. B.	1	1	—
Gilkison, Mrs., per Miss Love	2	—	—
Godwin, Mrs.	1	—	—
Goldhawk, Miss Mary		10	—
Goldhill, David J., Esq. ...		10	6
Gore, Lt.-Col. F. A.	1	1	—
Gray, Mrs. F. J.	1	1	—
Groves, W. G., Esq.	1	1	—
Hadgraft, Miss B. M. ...		5	—
Haller, Mrs. A. S., per Miss Haller	1	1	—
Haller, Miss E.		10	—
Haller, Miss Alice M., per Miss Haller		10	—
Harvest, D. R., Esq.	1	1	—
Harland, Mrs. E.		10	—
Haslett, L., Esq.	2	2	—
Holland, Mrs. H.	1	—	—
Hollins, Dr.	1	1	—
Holman, J. R., Esq.		5	—
Holmes, George F., Esq., per Miss Haller	1	1	—
Holmes, Miss E. F.	1	—	—
Hubbard, Mrs.	1	—	—
Ingleby, John H., Esq. ...	2	—	—
Ireland, Mrs.	2	2	—
James, Mrs. B. C.	3	3	—
James, Robert M. C., Esq.	2	2	—
James, Stanley, Esq.	1	1	—
James, Miss Theodora		5	—
Jefferiss, Henry, Esq.	1	1	—
Jervis, Miss	1	1	—
Johnston, Sir George Lawson	2	2	—
Khuder, I., Esq.	1	10	—
Lambert, C. H., Esq.	1	1	—
Lascelles, F., Esq.	2	2	—
Lawrence, Lady Durning	5	—	—
Lawrence, Dr. W. F.	2	2	—
Lewis, Mrs. S. Waller ...	1	—	—
Lloyd, Mrs. C.	5	5	—
Loch, Miss Emily		10	—
Love, Miss H.	1	1	—
Lovejoy, Miss	1	1	—
Lucas, J. P., Esq.	2	2	—
Carried forward	£247	8	6

	£	s.	d.
Brought forward	£247	8	6
Lucking, R. A., Esq.	2	—	—
Lumsden, Miss	1	—	—
Lyall, Miss C.	1	1	—
Lyle, Miss Mary P.	10	10	—
Lyon, Mrs. W. F.		10	—
Lyth, R. T. C., Esq., J.P., per Miss Haller		10	6
McAndrew, Miss	5	—	—
MacCall, Mrs.		10	6
Mackay, Robert John, Esq., C.B.E., M.A.	5	—	—
Mackinlay, Lt.-Col.		10	6
Mackinnon, Mrs. Duncan, per Miss Love	3	—	—
Mann, Miss	1	1	—
Marshall, Mrs. Dendy		10	—
Martin, H. J., Esq.	1	1	—
Martineau, Miss G.	1	1	—
Marzetti, C., Esq.	2	—	—
Matheson, Miss M. J.		10	6
Matthews, P. W., Esq. ...	1	1	—
Maxwell, Miss	1	—	—
McClelland, Miss	1	—	—
Megaw, Mrs.	2	—	—
"M. E. N."	1	—	—
Metcalfe, Sir Charles	1	1	—
Millard, The Misses	1	—	—
Miller, J. Boyd, Esq.	5	5	—
Miller, Sir John O.	2	2	—
Miller, F. W., Esq.	1	1	—
Milroy, Mrs.	1	1	—
Morloch, P. H., Esq.	1	1	—
Mortimer, Colonel H. B....	1	1	—
Mosenthal, Mrs. George ...	1	1	—
Mott, George E., Esq.	2	2	—
Muspratt, Miss R. S.	1	—	—
Neale, Lady Vansittart ...	1	1	—
Noakes, Miss		10	—
Ogle, Mrs.	1	—	—
Ord, Mrs.	1	1	—
Orlebar, Miss M.	1	—	—
Owen, Miss Nellie	1	1	—
Oxenham, Miss A. E.	1	1	—
Paget, Mrs. R. M.	1	1	—
Parkin, Lt.-Col. F. H. and Friends		10	—
Patteson, Mrs.	1	1	—
Paulin, Sir David, per Miss Love	1	—	—
Paxton, Miss J. F.	1	—	—
Carried forward	£318	6	6

	£	s.	d.
Brought forward	£318	6	6
Pearson, Mrs. F. J.	1	1	—
Perks, Miss A. W.	3	3	—
Phelps, Miss	1	1	—
Phillips, T. W., Esq.	1	1	—
Phipps, Mrs. Wilton	2	2	—
Pilley, Mrs.	2	2	—
Pilley, The late F. H., Esq., per Mrs. Pilley ...	2	2	—
Powell, Mrs. G. Thompson	1	—	—
Priestman, Mr. Alderman F., J.P.	3	—	—
Ramsay, Miss	1	1	—
Reckitt Charity, The Trustees of the Sir James	5	—	—
Reep, The Misses	1	1	—
Roberts, Caradog, Esq. ...	1	—	—
Royston, Herbert, Esq. ...		10	—
Russell, Miss H. C.	2	2	—
Russell, C. Neville, Esq....	1	1	—
Salter, Miss		10	—
Saunders, Mrs., per Miss Haller	1	1	—
Saunders, Charles, Esq., per Miss Haller	1	1	—
Scott, D. H., Esq., F.R.S., per C. O. S.	1	10	—
Selle, L. S., Esq.		10	6
Seymour, Mrs. Culme	2	2	—
Sharp, Wm., Esq.	1	1	—
Smith, G., Esq.	1	1	—
Smith, Miss G.		2	6
Soper, Mrs.	1	1	—
South, Miss M. F.	2	2	—
Stanier, Mrs. S. S.	1	—	—
Stevens, Miss C.		5	—
Strong, Mrs. J. B.		10	—
Stuart, Mrs. Cohen	1	1	—
Sutton, Mr. and Mrs. C. F.	2	2	—
Swarman, C., Esq.		10	6
Swift, Miss H. M.	1	1	—
Todd, Mrs.	1	1	—
Tollemache, Miss J.		10	6
Torkington, The Misses A. and E.	1	1	—
Tredgold, The Misses		10	—
Twist, Miss	1	1	—
Urquhart, Miss	1	—	—
Wall, W., Esq.	2	2	—
Wallace, A. F., Esq.	2	—	—
Walrond, Miss M. L.	1	1	—
Carried forward	£375	11	6

	£	s.	d.
Brought forward	375	11	6
Ward, Mrs. ..... (1923-24)	10	10	—
Warde, Miss	1	1	—
Warren, Mrs. T. P.	1	1	—
Washington, Miss	1	1	—
Watling, Mrs.	1	1	—
Welch, Miss	1	1	—
West, Miss M. C.	1	1	—
Western, George A., Esq.	1	1	—
White, Edward, Esq.	3	3	—
White, F. A., Esq.	3	3	—
White, Mrs. Orr	2	2	—
Carried forward	£401	16	6

	£	s.	d.
Brought forward	£401	16	6
Williams, A., Esq.	1	1	—
Williams, R., Esq.	1	—	—
Wolley, Miss E. E.	1	—	—
Wood, Mrs. Malcolm	1	1	—
Woodford, Mrs. E. B.		10	—
Woods, Miss S.		5	—
Woollam, Mrs. Charles ...	1	1	—
Wright, F. C., Esq.	1	10	—
Wright, Mrs. Frank	1	1	—
Wright, Mrs. J. F.	1	1	—
Wright, Mrs.	1	—	—
	£412	6	6

Subscriptions.

PAID THROUGH THE BANK.

	£	s.	d.
Abernethy, Mrs.	10	10	—
Acland, Rt. Hon. A. H. D.	1	1	—
Anon.	50	—	—
Anon.	5	5	—
Anon.	5	—	—
Astell, R. J. V., Esq. ...	10	—	—
Bartholomew, Miss M. A.	1	1	—
Beardmore, Mrs. R.	1	1	—
Benecke, P. V. M., Esq. ...	1	1	—
Bernard, Miss E. M.	1	1	—
Blaker, E. H., Esq.	1	1	—
Bouverie, H. H. B., Esq.	5	—	—
Brailsford, Mrs.	4	—	—
Budgeon, Miss E.	1	1	—
Campbell, Miss E. L.	5	—	—
Cheyne, Sir W. W.	1	1	—
Cracroft, Mrs. A. M.	1	1	—
Cure, E. Capel, Esq.	1	1	—
"E. A. D."	5	5	—
Evans, Mrs. M. R.	2	2	—
Ford, C., Esq.		10	6
Gladstone, S. H., Esq. ...	5	5	—
Glendenning, G. H., Esq.	1	1	—
Hay, Walter R., Esq.	1	1	—
Hocart, Mrs.	1	1	—
Jackman, C. E., Esq.	1	1	—
Jorgensen, J., Esq.	2	2	—
Lambert, E. W., Esq.	1	1	—
Lawrence, E. W., Esq. ...	1	1	—
Carried forward	£126	15	6

	£	s.	d.
Brought forward	126	15	6
Low, Chas. W., Esq.	5	—	—
Lushington, Rev. T. G. L.	1	11	6
Mackinnon, Mrs. John ...	5	—	—
Maitland, A. C. R., Esq.	1	5	—
Marks, Mrs. A.	1	1	—
Moon, E. R. P., Esq.	5	—	—
Moore, C. H., Esq.	1	1	—
Osborne, Miss J. H.	4	—	—
Pelly, Mrs. F. R.	1	1	—
Ranksborough, Lady	5	—	—
Rich, T., Esq.		5	—
Samuel, Miss E.	1	1	—
Samuel, Miss L. F.	1	1	—
Samuelson, F., Esq.	5	—	—
Samuelson, F. A., Esq. ...	2	2	—
Schuster, L. P., Esq.	2	2	—
Shuttleworth, Rt. Hon. Lord	2	2	—
Simonds, Wm. M., Esq. ...	1	1	—
Snell, A. Saxon, Esq.	2	2	—
Strange, Miss L. G.	2	2	—
Tanner, Miss M.	1	1	—
Tennant, J., Esq.	1	1	—
Thompson, Sir H. F. H....	3	3	—
Tyer, E. M., Esq.		10	6
Underwood, G., Esq.	1	1	—
Vaughan-Price, A. J., Esq.		10	—
Zileri, Miss A. S.		5	—
	£183	4	6

Contributions

ON BEHALF OF INDIVIDUAL PUPILS.

Received from 1st January to 31st December, 1924.

Allen, Mr.	20	—	—
Alice Fenton Charity, The	10	—	—
Ashton, Mr. D. M.	16	13	4
Blake, Mr. F. W.	53	6	8
Brand, Mr. E.	86	13	4
Brown, Mr. J. H.	26	13	4
Burrows, Mr. H. G.	65	—	—
Catlin, Mr. T. C.	65	—	—
Church of England Homes for Waifs and Strays, The	3	6	8
Church of England Zenana Missionary Society	21	—	—
Clydesdale, Mr. Robert	35	—	—
Ephraums, Mrs.	85	—	—
Escott, Mrs.	37	16	—
Fleet, Mr. W.	40	—	—
Fowler, Mr. F. J.	26	13	4
Gardner's Trust for the Blind	3092	—	—
Garland, Mr. J. B.	3	6	8
Gibson, Mr. J.	33	6	8
Gillies, Mr. John	30	—	—
Glasgow Committee, The	50	—	—
Guernsey Association for the Blind, per Miss P. E. Marrs	65	—	—
Hallam, Mr. F. S. L.	20	—	—
Hambledon, Rt. Hon. Viscount	40	—	—
Hooper, Mrs.	10	—	—
Brought forward	4544	4	4
Howe, Mr. T.	12	—	—
Hutton, Mr. J. L.	80	—	—
Lidington, Mrs.	26	13	4
Luff, Mrs.	20	—	—
Macaulay, Mr. J.	53	6	8
Martin, Mr. L. T.	21	13	4
Ministry of Pensions, The	40	—	—
Minting, Mr. A. C.	10	—	—
National Institute for the Blind	25	—	—
Poiner, Mr. J. W.	36	13	4
Radford, Mr. A.	40	—	—
Royal Dundee Institution for the Blind "Jessie Graham Music Fund," The	13	6	8
Sadler, Mr. J. E.	26	13	4
Sage, Mr. H.	26	13	4
Smith, Mr. L.	25	—	—
Stephenson, Mrs.	26	13	4
Taylor, Mr. H.	59	3	4
Tripp, Mrs.	11	—	—
"Webster and Davidson Mortification for the Blind" Bursary Fund	13	6	8
Whitehead, Mr. J. D.	65	—	—
Wilcox, Mrs.	21	13	4
Wills, Mr. J.	40	—	—
Wood, Mr. A. F.	6	—	—

Education Authorities.

Abertillery	18	6	8
Barrow-in-Furness	63	6	8
Barry	25	—	—
Beckenham	106	13	4
Bradford	55	10	—
Brighton	50	—	—
Bucks	118	6	8
Burton-on-Trent	55	—	—
Cardiff	61	5	—
Cheshire	55	—	—
Carried forward	£4,544	4	4
Cornwall	55	—	—
Coventry	20	—	—
Croydon	53	6	8
Cumberland	55	—	—
Durham	28	13	4
Ealing	80	—	—
East Ham	148	15	—
East Riding	76	13	4
East Suffolk	63	6	8
Erith	80	—	—
Carried forward	£5,904	16	—

	£	s.	d.
Brought forward	5904	16	—
Essex	220	—	—
Exeter	18	6	8
Faversham	80	—	—
Gillingham	80	—	—
Glamorgan	127	10	—
Halifax	18	6	8
Heston and Isleworth	26	13	4
Hornsey	160	—	—
Hunts	173	6	8
Ipswich	27	10	—
Kent	233	6	8
Lancashire	167	15	—
Leeds	55	—	—
Leicester	110	—	—
Leicestershire	80	—	—
Leyton	160	10	—
Lindsay	80	—	—
Liverpool	55	—	—
London County Council (Elementary)	638	19	—
London County Council and Gardner Trust Scholars	601	9	—
Merthyr Tydfil	36	13	4
Middlesex	536	5	7
Monmouthshire	80	—	—
Newcastle-on-Tyne	55	—	—
Northamptonshire	36	13	4
Northumberland	18	6	8
Norwich	80	—	—
Nottinghamshire	30	—	—
Carried forward	£9,891	7	11

	£	s.	d.
Brought forward	9891	7	11
Oldham	55	—	—
Pembrokeshire	106	13	4
Penge	160	—	—
Plymouth	110	—	—
Portsmouth	48	15	—
Port Talbot	30	11	2
Rhondda	55	—	—
Rochdale	38	19	10
Southampton	80	—	—
Staffordshire	85	—	—
Surrey	55	—	—
Tottenham	53	6	8
Wallasey	18	6	8
Walthamstow	160	—	—
West Ham	86	13	4
West Riding	214	10	—
West Sussex	40	—	—
Willesden	233	6	8
Wimbledon	80	—	—
Wolverhampton	13	15	—
Worcestershire	36	13	4
Guardians			
Basford	22	10	—
Cardiff	30	—	—
Devonport	40	—	—
Hackney	43	6	8
Lambeth	40	—	—
Romford	40	—	—
Salisbury	40	—	—
	£11,908	15	7

Contributions to Special Fund.

Received from 1st January to 31st December, 1924.

The Principal will be glad to be informed of any inaccuracies in this List.

Special.

	£	s.	d.
Anima Lodge, per J. Brooke Wilkinson, Esq., The	6	2	6
Barclays Bank, Ltd.	25	—	—
Echalaz, Mrs.	25	—	—
Hambros Bank, Ltd.	25	—	—
Henderson, Miss M. E.	25	—	—
Brought forward	£311	14	—
Ludlow, Lady	21	—	—
Lyle, Miss Mary P.	100	—	—
Marples, Mrs. Francis	50	—	—
Poland, Sir Harry, K.C.	21	—	—
Ralli, Sir Lucas	21	—	—
Reckitt, Miss Juliet	20	—	—

Firms.

	£	s.	d.
Abrahams, Jonas & Co., Messrs.	5	5	—
Anglo-Persian Oil Co., Ltd., The	36	9	5
Bally's Aarau Shoe Co., Ltd., Messrs.		10	6
Brown, Shipley & Co., Messrs.	21	—	—
Carver Bros. & Co., Ltd. Messrs.	25	—	—
Capel & Co., Messrs. James	5	5	—
Coutts & Co., Messrs.	10	10	—
Deacon, Godson & Rowe, Messrs.	5	5	—
de Broe & Co., Messrs. Williams	5	5	—
de Zoete & Gorton, Messrs.	10	10	—
Duforest & Pitel, Messrs.	5	5	—
Foster & Braithwaite, Messrs.	10	10	—
Francis & Praed, Messrs.	10	10	—
Govett, Sons & Co., Messrs.	5	5	—
Hadlow & Turner, Messrs.	10	10	—
Helbert, Wagg & Co., Messrs.	10	10	—
Higginson & Co., Messrs.	10	—	—
Hirsch, Stokes & Wilson, Messrs.	5	5	—
Hulley, Allen, Somerville, Stevens & Co., Messrs.	5	5	—
Huth & Co., Messrs. F.	10	10	—
Lazarus Bros., Messrs.	2	2	—
Marks, Bulteel, Mills & Co., Messrs.	5	—	—
Messel & Co., Messrs. L.	5	5	—
Morley, Messrs. I. & R.	10	10	—
Nathan & Rosselli, Messrs.	5	5	—
Pim ,Vaughan & Co., Messrs.	5	5	—
Refray & Co., Messrs.	2	2	—
Rowe & Pitman, Messrs.	10	10	—
Sassoon & Co., Ltd., Messrs. E. D.	2	2	—
Selfridge & Co., Ltd., Messrs.	5	5	—
Wedd, Jefferson & Co., Messrs.	10	10	—

Clubs.

	£	s.	d.
Ilkeston Swimming Club	1	1	—

Individuals.

	£	s.	d.
"A Friend"	1	1	—
Alderson, C. F., Esq.		10	6
Allen, R. E. T., Esq.	5	—	—
Ancaster, The Rt. Hon. The Earl of	10	10	—
Anonymous Contributions (Seven)	11	—	1
Carried forward	£311	14	—
Anonymous, per Mrs. Heyder	5	—	—
Arbuthnot, Miss	5	—	—
Aspinall, J., Esq.		10	6
Augener, Miss Elsie	1	1	—
Bailey, John, Esq.	2	2	—
Ballantyne, John, Esq.	1	—	—
Carried forward	£655	4	6

	£	s.	d.
Brought forward	655	4	6
Barnett, G. A., Esq.	2	—	—
Batty, Mrs. E.		10	—
Beer, Mrs.		10	—
Bensly, Miss Louisa D. ...	2	—	—
Bisland, Miss M. L.	2	2	—
Bonsfield, W. R., Esq., K.C.	1	1	—
Brandon, H. J., Esq.	1	—	—
Brooks, Mrs. Close	1	—	—
Buchanan - Jardine, Sir R. W., Bart.	5	—	—
Bunnell, Miss Isabel		10	—
Caldecott, Mrs.	10	—	—
Campbell, Mrs.	3	3	—
Clark, Mrs. James	1	1	—
Cochrane, Miss		10	—
Cohen, Lt.-Col. S. J. Stanley	3	3	—
Cohen, Colin S., Esq.	3	3	—
Cohen, Fred, Esq.	1	1	—
Cook, Sir Herbert, Bart....	10	10	—
Cumming-Brown, Mrs. ...	2	—	—
Darell, Helen, Lady	1	—	—
Davis, Mrs. C. L.	2	2	—
Davis, Capt. Kenneth R.	2	2	—
de Pass, Miss M.	1	1	—
d'Erlanger, Baron F. A. ...	10	5	—
Dewhurst, J. M., Esq. ...	10	—	—
Dunkels, E., Esq.	5	—	—
Ewing, Hon. Lady Orr ...	4	4	—
Fallowfield, Miss M.	5	—	—
Faringdon, Lord	10	10	—
Fedden, A. Player, Esq....	1	1	—
Fiske, Mrs.	1	—	—
"From a Friend of the Blind"		10	—
Fulford, Miss	10	—	—
Gallatty, Miss L. M.		10	6
Garland, Miss H. C.	1	—	—
Geeves, W. J., Esq.	1	1	—
George, A. A., Esq.	1	1	—
Grimwade, Chas. F., Esq.	1	—	—
Gubbay, David, Esq.		10	—
Guthrie, A., Esq.	3	3	—
Harbord, Hon. Asshton ...	10	10	—
Harrison, Leonard F., Esq.	10	—	—
Haslett, G., Esq.	1	1	—
Hastie, Miss Rachel	1	—	—
Henderson, Frank, Esq....	5	—	—
Hickie, L., Esq.		10	—
Hoare, H. E., Esq.	3	—	—
Carried forward	£808	10	—

	£	s.	d.
Brought forward	808	10	—
Hogan, Miss A.	1	—	—
How, A. B., Esq.	5	—	—
Hudson, Miss		2	6
Hurle, J. C., Esq.	10	—	—
Illingworth, Mrs. Percy ...	2	2	—
Jay, Mr. and Mrs. G. H.	1	1	—
Johnston, Mrs. H. G. ...	3	3	—
Johnston, J. W., Esq. ...	1	1	—
Jones, Mrs. Gertrude	1	—	—
Jones, Miss L.		10	—
Joyce, I. W., Esq.	5	—	—
King, James, Esq.	5	—	—
Knight, Mr. & Mrs. W. H.	1	1	—
Labouchere, Mrs.	2	—	—
Leake, Rev. W. R. M. ...	2	2	—
Leishmann, Miss C.	5	—	—
Lever, Miss E.	1	1	—
Leverhulme, Lord	5	—	—
Levinson, B. A., Esq.	1	1	—
Lewis, H. C., Esq.	1	1	—
Livesey, J., Esq.	1	—	—
Llewellyn-Jones, A., Esq.		10	6
Lloyd, Mrs.		10	—
Lloyd, Mrs.		10	—
Lockley, Mrs. E. W.	1	—	—
Long, R. M., Esq.	5	5	—
Luce, Mrs.	1	1	—
MacMillan, R. G., Esq. ...	1	1	—
Masson, Lady	5	—	—
Matsui, Y., Esq.	2	—	—
Maufe, Chas. J., Esq.	1	—	—
Maxwell, Miss C. L.	5	—	—
Mayer, Chas., Esq.	1	—	—
Miller, N. W., Esq.	3	3	—
Mocatta, E. L., Esq.	5	5	—
Mocatta, E. L. de Mattos, Esq.	5	—	—
Morlock, P. H., Esq.	3	—	—
Morris, Miss A. A.		10	—
Nepean, Colonel	1	—	—
Nichol, C., Esq.	10	—	—
Noble, H., Esq.	2	2	—
Norton, Miss A.	5	5	—
Ockey, John T., Esq.	5	—	—
Ogden, Mrs. J. E.	2	2	—
Osborn, Mrs. A. B.	1	—	—
Palmer, Chas. N., Esq. ...	1	—	—
Parfitt, Miss A.	1	1	—
Parr, H. A., Esq.	5	—	—
Paton, Miss M.		10	—
Carried forward	£937	11	—

	£	s.	d.
Brought forward	937	11	—
Penn, Colonel Frank	1	—	—
Pettit, Mrs. G. W.	5	—	—
Piaggio, H., Esq.	1	1	—
Picard, J. R., Esq.	1	1	—
Reed, Leicester M., Esq....	10	10	—
Rees, Miss E.	2	2	—
Ridley, Frank R., Esq. ...	1	—	—
Ring, Mrs.	1	1	—
Robinson, Miss M. M.	5	—	—
Robinson, Mrs. M. K. ...	2	2	—
Robinson, Miss I.	1	—	—
Salinsky, J., Esq.		10	—
Samuel, F., Harvey, Esq.	1	1	—
Scarth, Miss S. J.	5	—	—
Seligman, E., Esq.	1	1	—
Sholl, Miss Richard	1	—	—
Shuttleworth, Alfred, Esq.	2	—	—
Simpson, Walter Maddox, Esq.	5	—	—
Smith, C. J. R., Esq.	1	1	—
Soper, Mrs.	1	1	—
Carried forward	£986	2	—

	£	s.	d.
Brought forward	986	2	—
Spencer, L. M., Esq.		2	6
Steele, Mrs. Topham		10	—
Sutton, Mr. T.		10	—
Tillard, T. M., Esq.	1	—	—
Tillard & Teggin, Misses R.	3	—	—
Tomkins, The Misses	10	—	—
Toplis, Miss		3	3
Tweedy, Mrs.	1	—	—
Watson, The Misses	1	—	—
Webbe, Capt.	2	—	—
Webster, W. Rains, Esq.	1	1	—
Whaley, J. J., Esq.	1	1	—
White, Samuel, Esq.	2	—	—
Wilcox, Mrs.		10	—
Wild, Herbert E., Esq. ...	1	1	—
Williams, A. Le Griffith, Esq.	1	1	—
Williams, Mr. & Mrs. E. H.	1	1	—
Williams, Mrs. E. A. Addams		10	—
Willoughby, Miss A. A. ...	1	—	—
Woolley-Hart, F., Esq. ...	2	—	—
	£1,016	12	9

Special Donations.

Deacon, Miss M.	1	—	—
The Shadwell Clerke Rose Croix Chapter, per L. M. Biden, Esq.	8	11	—

Special Prizes.

Hollins, Alfred, Esq., Mus.Doc.	2	2	—
Layton, Philip E., Esq.	3	—	—
Portsmouth North End Cycling Club		10	—

Legacies received prior to 1924.

				£	s.	d.
Amounts received previously to 1916				35,084	12	4
1916.	Oct.	22.	The late Dr. C. A. Graves	4	10	—
1917.	Feb.	6.	The late Miss J. R. Brandon	75	14	—
,,	Oct.	23.	The late G. R. Holmes, Esq.	100	—	—
,,	June	1.	The late M. B. Matthews, Esq. ...	1,800	—	—
,,	June	24.	The late Miss Rigby	200	—	—
1919.	Jan.	8.	The late Miss J. E. Lane	62	10	—
,,	Feb.	24.	The late Miss E. V. Wichalls	233	4	—
,,	Dec.	12.	The late Miss A. W. Harrison ...	500	—	—
1920.	Jan.	28.	The late Mrs. L. Black	80	—	—
,,	June	16.	The late Thomas Munday, Esq. ...	250	—	—
,,	Dec.	7.	The late Miss Annie Goff	165	5	7
1921.	Jan.	1.	The late Lord Downham	100	—	—
,,	Mar.	8.	The late W. G. Olpherts, Esq. ...	100	—	—
,,	Sept.	8.	The late Miss Annie Goff	91	—	—
,,	Sept.	15.	The late Mrs. K. Q. Smee	50	—	—
,,	Dec.	31.	The late Robt. Jardein, Esq.	1,893	15	—
1922.	April	10.	The late Miss A. Goff	186	13	4
,,	April	20.	The late Countess Hollander	50	—	—
,,	May	20.	The late Mrs. E. Clarke	500	—	—
,,	June	21.	The late Mrs. Fulford	25	—	—
,,	July	21.	The late T. L. Gilroy, Esq.	100	—	—
,,	Aug.	9.	The late J. Moger, Esq.	50	—	—
,,	Dec	9	The late Miss E. Lancaster	300	—	—
1923.	Mar.	8.	The late Mrs. L. Block	200	—	—
,,	Oct.	17.	The late Mrs. Nash	100	—	—
,,	Oct.	19.	The late Miss E. Butler	185	8	—

Legacies received during 1924.

Colvile, Mrs. E., The Executors of the late	36	—	—
Hextall, W. R., Esq., The Executors of the late ...	1,000	—	—
Murphy, Mrs. A. C. M., The Executors of the late ...	16	10	4
Nash, Mrs., The Executors of the late	77	10	—
Roberts, Mrs. C. A. O'B., The Executors of the late ...	300	—	—
Thomas, Miss J., The Executors of the late	900	—	—

INFORMATION FOR INTENDING CONTRIBUTORS.

Annual Subscriptions, Donations, and Legacies are earnestly requested, and will be thankfully received at the College, and acknowledged by the Hon. Treasurer, or by the Principal.

Cheques and Post Office Orders should be crossed Barclays Bank, Limited, and may be drawn in favour of the Hon. Treasurer, or the Principal, Guy M. Campbell.

The Principal will be happy to furnish any further information, and to forward copies of reports and various papers to all who may be willing to assist in bringing the claims of the College to the notice of the public.

List of Gardner Scholars.

Under Instruction, December, 1924.

COLLEGE.

Boys.

Allibone, Reginald
Bates, Frank
Burgess, Harry
Clydesdale, Robert
Copus, Herbert
Cruwys, Cecil
Duskin, Frank
Evans, John
Eves, Bertram
Fielden, Allen
Gazley, Albert
Gibson, Lancelot
Godwin, Cecil
Hall, Walter
Hartley, Frank
Hitchens, Reginald
Horner, Bernard
Howe, Thomas
Jones, Gwilym
Kenworthy, Stanley
Kerry, Samuel
Knight, Nelson
Lee, Stanley
Lewis, Thomas
Lillicrap, William
Minting, Harry
Raalte, Stanley
Ree, Clifford
Rogers, Thomas
Rothwell, Frank
Rowntree, Frederick
Slee, Bertie
Sleeman, Horace
Stabback, William
Townsend, William
Underwood, George
Verdon, Frank
Williams, David
Wills, Joseph
Wroe, John
Young, Robert

Girls.

Allen, Elsie
Beddow, Sarah
Berry, Muriel
Blake, Kathleen
Brand, Barbara
Bunton, Ethel
Cookson, Freda
Easter, Florence
Edmondson, Janet
Evans, Elizabeth
Fleet, Kathleen
Garland, Winifred
Godfrey, Olwen
Gurnell, Ellen
Harman, Eva
Lambert, Adelaide
Lidington, Audrey
Luff, Irene
Mellor, Emily
Mills, Barbara
Parry, Jane
Penn, Emily
Radford, Marjorie
Rhys, Myfanwy
Riley, Vera
Sage, Hilda
Smith, Nora
Smith, Vera
Stanley, Joan
Tearle, Gertrude
Thompson, Mabel
Torr, Kathleen
Watson, Thelma
Webb, Evelyn
Whitehead, Elsie

SUPPORT the WORK of the BLIND.

THE TYPEWRITING DEPARTMENT

. undertakes .

TYPEWRITING and DUPLICATING

in all its Branches.

It trains and supplies Shorthand Typists, and supplies Operators with Machines to wait upon Clients at their own residences, or affords accommodation to Clients wishing to dictate their own MSS.

A TRIAL ORDER SOLICITED.

Promptness and Accuracy of Work Guaranteed.

Prices and Estimates on application.

DUPLICATING A SPECIALITY.

Modern Appliances recently Installed.

"There can be no doubt that printing, however tastefully arranged, finds its way unread, in a great many instances into the waste-paper basket, but good Duplicated matter arrests and holds the attention of the reader."

Address:—Typewriting Department,

ROYAL COLLEGE FOR THE BLIND.

Upper Norwood, S.E. 19.

Telephone: SYDENHAM **320.**

SUPPORT the WORK of the BLIND.

The PIANOFORTE TUNING DEPARTMENT

pays prompt attention to all orders received. ALL TUNERS sent out are certificated and thoroughly qualified.

It is well known that the Tuning of Pianos at stated times is the best means of keeping them in good order and insuring their durability.

ANNUALS are tuned four times a year.

The prices are :—

UPRIGHT PIANOS	18s. 0d.
GRAND PIANOS	21s. 0d.

PIANO PLAYERS :—

Uprights ... 25s. 0d. Grands ... 30s. 0d.

☛ The terms include small repairs such as replacing Strings, etc., but in the case of Single Tunings, these are charged extra. Accounts are rendered half-yearly, in January and July.

SPECIAL TERMS FOR SCHOOLS.

The prices for SINGLE TUNINGS are as follows :—

UPRIGHT PIANOS	5s. 0d.
GRAND PIANOS	6s. 0d.

PIANO PLAYERS :—

Uprights ... 7s. 6d. Grands ... 8s. 6d.

It is requested that Single Tunings be paid for at the time the Piano is tuned.

Address :—Pianoforte Tuning Department,
ROYAL COLLEGE FOR THE BLIND,
Upper Norwood, S.E. 19.
Telephone : SYDENHAM **320.**

REDUCED FACSIMILE OF CERTIFICATE.

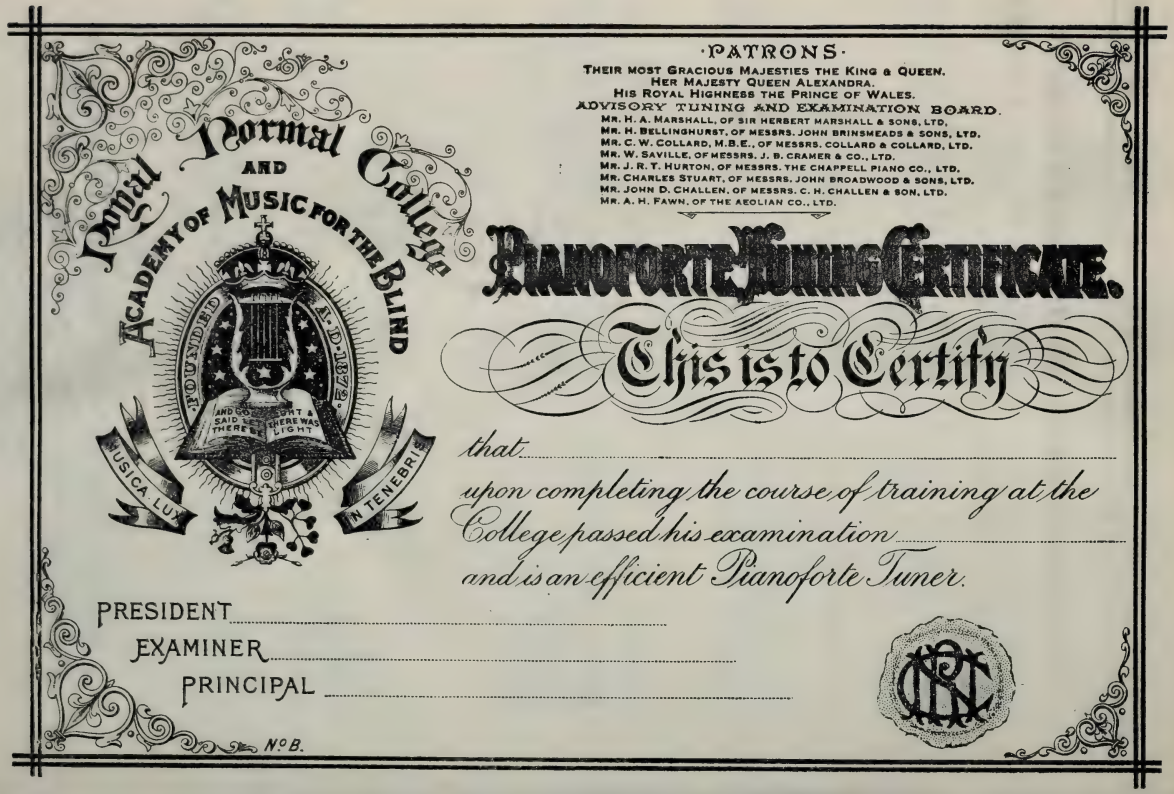

Royal Normal College AND ACADEMY OF MUSIC FOR THE BLIND

FOUNDED A.D. 1872

AND GOD SAID LET THERE BE LIGHT & THERE WAS LIGHT

MUSICA LUX IN TENEBRIS

·PATRONS·

THEIR MOST GRACIOUS MAJESTIES THE KING & QUEEN.
HER MAJESTY QUEEN ALEXANDRA.
HIS ROYAL HIGHNESS THE PRINCE OF WALES.

ADVISORY TUNING AND EXAMINATION BOARD.

MR. H. A. MARSHALL, OF SIR HERBERT MARSHALL & SONS, LTD.
MR. H. BELLINGHURST, OF MESSRS. JOHN BRINSMEADS & SONS, LTD.
MR. C. W. COLLARD, M.B.E., OF MESSRS. COLLARD & COLLARD, LTD.
MR. W. SAVILLE, OF MESSRS. J. B. CRAMER & CO., LTD.
MR. J. R. T. HURTON, OF MESSRS. THE CHAPPELL PIANO CO., LTD.
MR. CHARLES STUART, OF MESSRS. JOHN BROADWOOD & SONS, LTD.
MR. JOHN D. CHALLEN, OF MESSRS. C. H. CHALLEN & SON, LTD.
MR. A. H. FAWN, OF THE AEOLIAN CO., LTD.

PIANOFORTE TUNING CERTIFICATE.

This is to Certify

that.....

upon completing the course of training at the College passed his examination.....

and is an efficient Pianoforte Tuner.

PRESIDENT.....

EXAMINER.....

PRINCIPAL.....

No. B.

REGULATIONS FOR VISITING THE COLLEGE.

The College is situated at Upper Norwood. The principal entrance is in Westow Street. An outline Map, showing the position of the College and of different Railway Stations, Motor 'Bus and Tram Halts in the neighbourhood, will be found on the next page.

The regular Visitors' Days are the first Thursday afternoons in each month, except during January, April, August, and September. Visitors will have an opportunity of inspecting the various departments from 3.15 to 5.15 p.m.

Parents or friends may visit pupils on the first Wednesday in the month, between 3 and 5.30 p.m. If, for any special reason, parents wish to see their children at other times, they should write to the Principal for an appointment. As a rule, it is not expected that more than two friends will visit any pupil on the same afternoon. When visiting the College, parents are earnestly requested not to bring young children with them.

The Principal can be seen on business by appointment.

☞ *Friends cannot visit the pupils on Sunday ; this rule is strictly enforced.* Parents are specially requested not to bring or send sweets or eatables to the children. If the children go out with their parents, they must not undertake commissions for other pupils.

FORM OF BEQUEST.

I bequeath to the ROYAL NORMAL COLLEGE AND ACADEMY OF MUSIC FOR THE BLIND, at Upper Norwood, for the general purposes of that Institution, the sum of
free of legacy duty, and the receipt of the Treasurer or one of the Treasurers for the time being of that Institution, shall be a good discharge for such legacy.

N.B.—Any property may now be given by Will for charitable purposes.

The Will or Codicil must be signed by the Testator in the presence of two witnesses, who must subscribe their names in his presence and in the presence of each other.

OUTLINE MAP.

Showing the position of the College at Upper Norwood, the three Railway Stations, 'Bus halts and Tram Terminus.

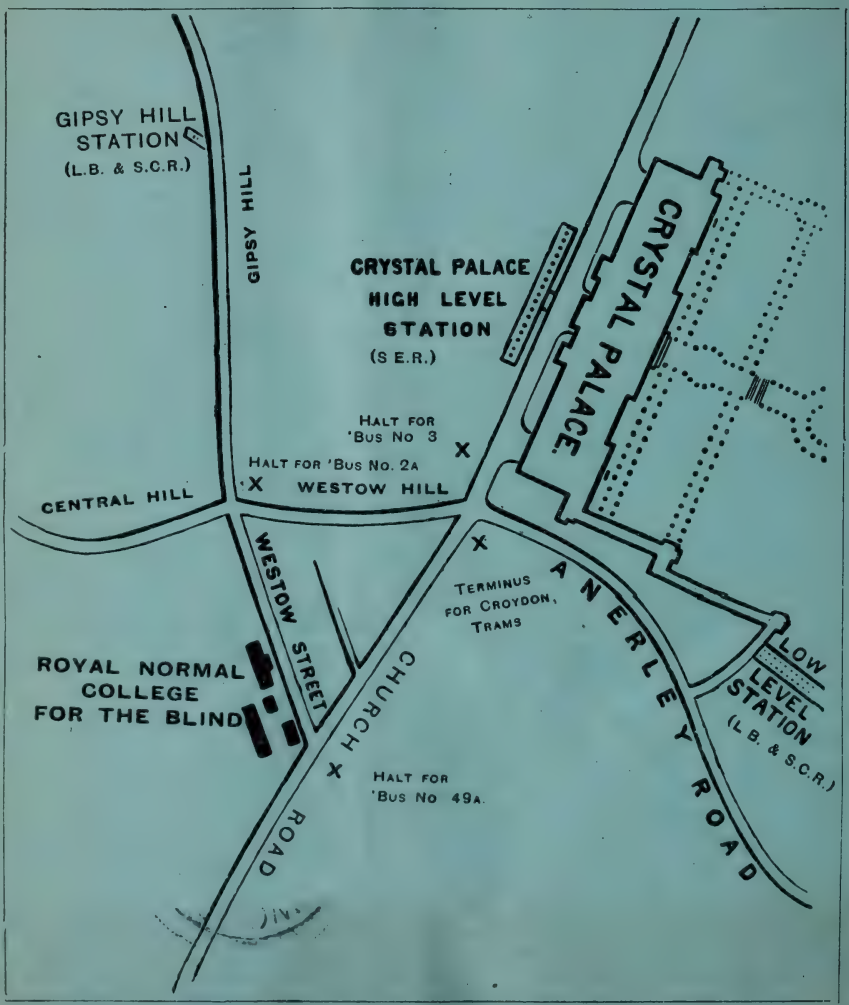

The Public are cordially invited to visit the College.

Regulations for Visitors will be found on page 3 of Cover of this Report.

Annual Report,

From 1st January, 1925 to 31st March, 1926.

PATRONS:

Their Most Gracious Majesties The King and the Queen.

H.R.H. The Prince of Wales.

Fifty Third

Annual Report.

PROSPECTUS FOR 1926-7.

WESTOW STREET, UPPER NORWOOD, S.E. 19.

CONTENTS.

	PAGE
PATRONS, VICE-PATRONS	1
OFFICE, TELEGRAPHIC ADDRESS, TELEPHONE No., AND NEAREST RAILWAY STATIONS	1
PRESIDENT, VICE-PRESIDENTS, TRUSTEES, PAST PRINCIPAL AND LADY SUPERINTENDENT, BOARD OF GOVERNORS, AND HON. TREASURER	9
GENERAL COUNCIL	10
LADIES' COMMITTEE	11
OFFICERS AND STAFF	11
LOCAL COMMITTEES	14
BALANCE SHEET	32
BOARD OF GOVERNORS' ANNUAL REPORT	17
BOARD OF GOVERNORS' ACKNOWLEDGMENTS	25
DEFINITION OF BLINDNESS	55
FORM OF BEQUEST	Page 3 of Cover.
GARDNER SCHOLARS	54
☞ HOW YOU MAY HELP THE COLLEGE	8
INFORMATION FOR INTENDING CONTRIBUTORS	53
LIST OF DONATIONS, SUBSCRIPTIONS, ETC.	40
OBITUARIES	31
PIANOFORTE TUNING AND TYPEWRITING ORDER DEPARTMENTS	56
☞ PIONEER WORK	6
PRINCIPAL'S ANNUAL REPORT	26
PROSPECTUS FOR 1926 AND 1927, HOLIDAYS, ETC.	15
REGULATIONS FOR VISITING THE COLLEGE ...	Page 3 of Cover.
☞ SCHOLARSHIP EXAMINATIONS	15
STATEMENT OF INCOME AND EXPENDITURE	32
OUTLINE MAP, SHOWING POSITION OF COLLEGE AND NEAREST RAILWAY STATIONS	Page 4 of Cover.
☞ WHAT IS THE COLLEGE?	5

Royal Normal College

AND

Academy of Music for the Blind.

FOUNDED 1st MARCH, 1872.

REGISTERED UNDER THE BLIND PERSONS ACT, 1920.

CERTIFIED BY THE BOARD OF EDUCATION.

APPROVED AGENCY UNDER THE MINISTRY OF HEALTH.

ANNUAL REPORT,

1925.

PROSPECTUS FOR 1926-27.

Patrons.

THEIR MOST GRACIOUS MAJESTIES
THE KING AND THE QUEEN.
HIS ROYAL HIGHNESS THE PRINCE OF WALES.

Vice-Patrons

H.R.H. THE PRINCESS LOUISE (DUCHESS OF ARGYLL).
H.R.H. THE PRINCESS BEATRICE.
H.R.H. THE DUKE OF CONNAUGHT AND STRATHEARN, K.G., K.T.

Office

THE COLLEGE, WESTOW STREET, UPPER NORWOOD, S.E. 19.

TELEGRAPHIC ADDRESS: "ROYAL BLIND COLLEGE, NORWOOD."

TELEPHONE NUMBER: "SYDENHAM 0320."

NEAREST RAILWAY STATIONS:
"GIPSY HILL," or "CRYSTAL PALACE" from Victoria, or London Bridge (Southern Railway L B. & S.C Section).
"CRYSTAL PALACE" from St. Paul's (Southern Railway, S E. & C. Section).

All letters should be addressed to the Principal, Guy M. Campbell, Esq., F.C.T.B., F.R.G.S.

NOTICE.

The Prospectus containing the rules and terms for the admission of pupils, the general organisation and courses of instruction, etc , will be furnished on application.

The Rt. Hon. J. H. Thomas, M.P.

Presided at the Prize Festival and distributed the Prizes, on Wednesday, 22nd July, 1925.

The Rt. Hon.
LORD HOWARD DE WALDEN
President of the College
The Rt Hon. LORD LAMINGTON
Chairman Board of Governors
The Rt Hon VISCOUNT BURNHAM
Hon Treasurer
LADY CAMPBELL
First Lady Superintendent
(The Late) SIR FRANCIS CAMPBELL
First Principal, 1872-1912
Mr GUY CAMPBELL
Present Principal
Mrs GUY CAMPBELL
Lady Superintendent
Col. FREDERICK CAMPBELL
Vice-Chairman

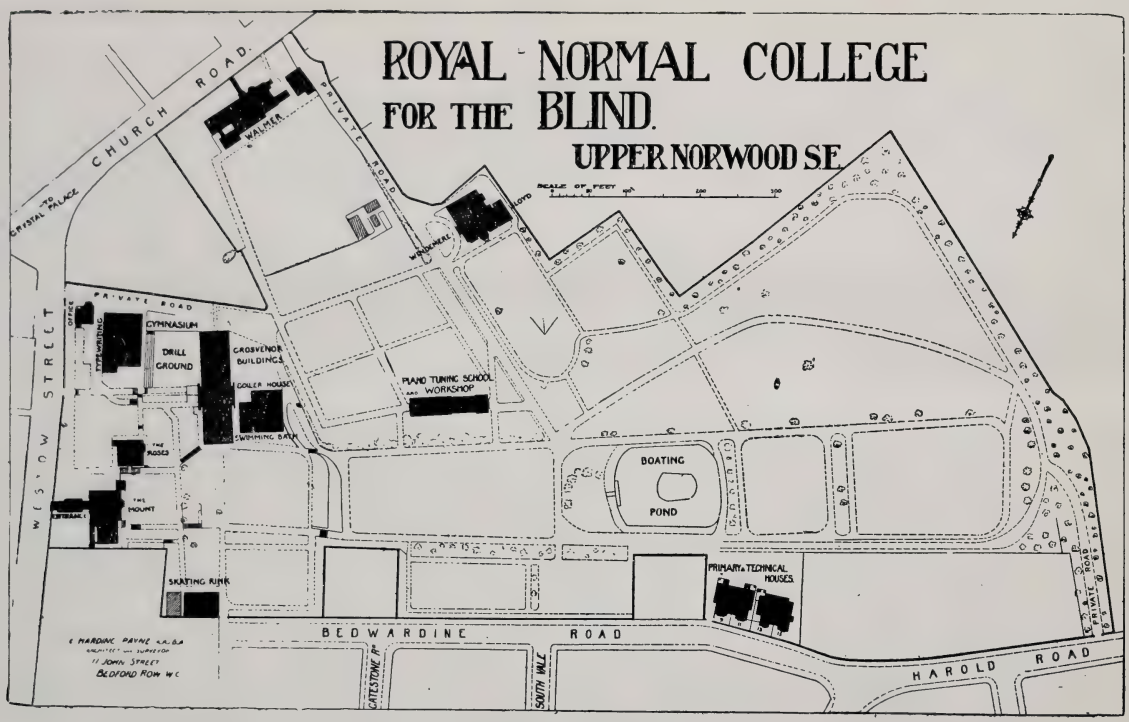

MAP OF PREMISES.

WHAT IS THE COLLEGE? WHAT DOES IT ACCOMPLISH?

The College was founded in 1872, as an institution exclusively for the Blind. Students are received from all parts of the British Isles and the Colonies. The College is quite undenominational in character. *Its object is to train the Blind to earn their own living, and to render them independent, self-reliant citizens.* Incredible as it may appear, this is an object which the College has succeeded and does continually succeed in accomplishing, and *there are now more than 670 former pupils not only earning their own living, but in several cases assisting their parents.*

84.4 per cent. of the graduates are filling their places in the world as organists and teachers of music, pianoforte tuners, clergymen, school teachers, governesses, shorthand typists, etc. Without the College training many of them would still be helpless and hopeless and a permanent charge on the rates. The College is therefore an economic asset to the community, and should receive whole-hearted and generous support.

As originally it arose, so it has continued, very largely by voluntary effort. The College is *in urgent need* of funds to continue its good work and secure such a fund as will place its national and imperial work for the Blind on a permanent financial basis. *You therefore who can see, will you not help the Blind* and give them the interior light of intelligence and hope to gain their livelihood?

It is considered a grand and noble act to endow a College for the Sighted. Is it less noble to do so in the case of the Blind?

It should ever be remembered that it is cheaper to educate the Blind than to support them as paupers, while the moral and physical benefit which is given to any individual by training him to become a self-respecting citizen is an asset which cannot be over-estimated.

"Help me to need no help from men
That I may help such men as need."

PIONEER WORK OF THE COLLEGE.

1. *Pianoforte Tuning*, 1873.—A fuller and more comprehensive form of Training than had ever yet been given in this country.

Instruction in the tuning of the Player-piano was commenced in 1917. The results have been more than satisfactory and have exceeded all expectations. No tuner can now gain his Graduation Certificate unless able to tune this instrument.

2. *Physical Training*, 1873.—All forms of physical training, according to the Swedish, German, British and American systems.

3. *Dramatic Performances*, 1881.—Mendelssohn's "Son and Stranger" was given in this year with only two seeing people in the cast. So much success was achieved that a Committee in Glasgow paid the expenses of the Party to give a performance in the St. Andrew's Hall of that city. Enough money was raised by this and repeat performances to print the Cathedral Psalter in Braille. All forms of acting are of the greatest value to blind people, and greatly assist in helping them to overcome stiffness of movement and awkward mannerisms. Since 1881 there have always been annual performances of at least two plays.

4. *Kindergarten*, 1882.—The first School for the Blind in the world to open this particular branch of education.

5. *Swimming and Life Saving*, 1883.—Through the liberality of the late Dr. T. R. Armitage, a bath 55ft. long, 25ft. wide, and from 3 to 6ft. deep, was added to the College equipment. The Royal Life Saving Society was founded in 1891, and in 1892 five boys were successful in gaining their Proficiency Certificate. Since that date 48 Certificates and 17 Medallions have been won.

6. *Toothed Wheel Pencil and Compasses*, 1886.—These instruments enabled pupils to make their own geometrical figures and were specially useful in the working out of riders. Prior to this time attempts had been made to work figures with a needle and thread, but naturally with but little success. H.M. Inspectors of the Board of Education, heartily congratulated Mr. Guy Campbell in having introduced them into the College. The National Institute now manufactures and sells these exceedingly useful articles.

7. *Cycling and Roller Skating*, 1887.—Eight-in-hand and twelve-in-hand cycles were purchased, and in addition to thoroughly touring over the roads of Surrey and Kent, journeys were repeatedly taken to Brighton and back, to Birmingham and to Derby.

Roller skating still continues to afford one of the most pleasing and healthful recreations at the College, and at various times the tests of the National Skating Association for Great Britain have been passed.

8. *Typewriting* 1887, *Shorthand* 1898.—Though typewriting and shorthand were started prior to these years at Birmingham, the College was the first to draw up and arrange a scheme of work which would qualify students to earn a living as professional typists and shorthand writers.

9. *Training College*, 1895.—The Board of Education sanctioned the opening of a Training College Department for the training of blind people to become teachers. As a result, graduates have been employed as teachers at Birmingham, Bradford, Brighton, Burmah, Cardiff, Ceylon, Glasgow, Leeds, London, Montreal, Newcastle, Nottingham, Preston, Rhyl, Southsea and many other Institutions.

10. *Examinations of the Royal Academy of Music and Royal College of Organists*, 1901.—This was the first year in which these examinations were undertaken. To date, 61 students and graduates of the College have gained the Associateship and 28 the Fellowship of the Royal College of Organists, while 52 have won the Licentiate of the Royal Academy of Music.

The following prizes have also been won:—

Lafontaine Prize, Fellowship	Henry Newell	July,	1916.
,, ,, ,,	William Avery	Jan.,	1924.
Turpin Prize ,,	Wilfred Kershaw (the late)	July,	1914.
,, ,, ,,	Leonard Marsh	Jan.,	1918.
,, ,, ,,	Percival Dean	July,	1922.
Lafontaine Prize, Associateship	Victor Spanner	,,	1907.
,, ,, ,,	Sydney Anstey	,,	1910.
Sawyer Prize, ,,	Andrew Fraser	,,	1913.
,, ,, ,,	Sydney Jones	Jan.,	1920.
,, ,, ,,	Leonard Harding	July,	1922.
,, ,, ,,	David Williams	Jan.,	1926.

11. *Degree of Mus. Bac.*, 1910.—Victor Spanner was the first pupil who obtained this Degree while a student of the College, though two other graduates gained the distinction many years prior to this date, after leaving the Institution. In September, 1918, Leonard Marsh was also successful, and in 1925 Henry Newell. (Graduated December, 1918.)

How You May Help the College

1. By giving a Donation to the General or Consolidation Funds.

2. By becoming an Annual Subscriber to the General Fund.

3. By collecting Donations and Subscriptions (official collecting cards will be gladly sent to you from the College).

4. By employing our Certificated Pianoforte Tuners to tune your piano.

5. By recommending these Tuners to the notice of your friends.

6. By sending orders for typing, duplicating, etc., to be done by our girls.

7. By recommending our qualified typists to the notice of firms as well as individuals.

8. By putting us in communication with any blind person between the ages of eight and sixteen who is in need of training.

9. By employing or recommending the employment of our musical graduates as organists and music teachers, and of our literary graduates as teachers or governesses.

10. By organising meetings in your district at which speakers from the College can explain the work.

11. By promoting concerts and gymnastic or swimming displays given by the pupils in aid of the funds of the College.

12. By securing an annual Church or Chapel collection and inviting the pupils to render the musical portion of the service in order that their ability as organists and singers may be demonstrated and thus lead to future employment.

Officers of the College.

President.

THE RIGHT HON. LORD HOWARD DE WALDEN AND SEAFORD.

Vice-Presidents.

His Grace The ARCHBISHOP OF CANTERBURY, G.C.V.O.
His Grace The ARCHBISHOP OF YORK.
The Right Rev. The LORD BISHOP OF LONDON, K.C.V.O.
His Grace The DUKE OF WESTMINSTER, G.C.V.O., D.S.O.
The MARQUIS OF CREWE, K.G.
The MARQUIS OF ABERDEEN AND TEMAIR, K.T., G.C.M.G., G.C.V.O.
The MARQUIS OF LINCOLNSHIRE, K.G., G.C.M.G.
The EARL OF SHAFTESBURY, K.P., K.C.V.O.
The EARL OF MALMESBURY. The EARL OF ANCASTER.
VISCOUNT GREY OF FALLODON.
Sir WM. COLLINS, K.C.V.O., M.S., M.D., M.L., J.P.
The Right Hon. The LORD MAYOR (*Ex-officio*).
The MASTER OF THE WORSHIPFUL COMPANY OF CLOTHWORKERS. (*Ex-officio*).
Sir JOHN M. STIRLING MAXWELL, BART.
HOWARD HOULDER, ESQ., D.L., J.P.
The Right Hon. Major-General J. E. B. SEELY, P.C., C.B., M.P.
The Right Hon. J. H. THOMAS, M.P.

Trustees.

The Most Hon. The MARQUIS OF ABERDEEN AND TEMAIR, K.T., G.C.M.G., G.C.V.O.

The Right Hon. The VISCOUNT HAMBLEDEN.

The Rt. Hon. LORD HOWARD DE WALDEN AND SEAFORD.

Past Principal.

(The late) Sir FRANCIS J. CAMPBELL, LL.D., F.C.T.B., F.R.G.S., Officier d'Academie.
(*From the Opening of the College, March*, 1872, *to July*, 1912).

Past Lady Superintendent.

LADY CAMPBELL, F.C.T.B.

Board of Governors.

THE RIGHT HON. LORD LAMINGTON, G.C.M.G., G.C.I.E. (*Chairman*).
THE MOST HON. THE MARQUIS OF ABERDEEN AND TEMAIR, K.T., G.C.M.G., G.C.V.O.
JOSIAH BEDDOW, ESQ.
COL. FREDERICK CAMPBELL, C.B., J.P. (Vice-Chairman).
EDWARD T. CAMPBELL, ESQ., M.P.
C. J. DRUMMOND, ESQ., M.B.E., J.P.
VICE-ADMIRAL A. E. A. GRANT, J.P.
H. B. GRIMSDALE, ESQ., F.R.C.S.
GENERAL SIR ARCHIBALD HUNTER, G.C.B., D.S.O.
H. CART DE LAFONTAINE, ESQ., M.A.
ROBERT J. MACKAY, ESQ., C.B.E., M.A.
ARTHUR MIALL, ESQ. G. MOWATT, ESQ., J.P.
F. J. NETTLEFOLD, ESQ.
THE RIGHT HON. SIR HARRY SAMUEL.

Hon. Treasurer.

THE RIGHT HON. THE VISCOUNT BURNHAM, C.H., LL.D.
Also the President, Trustees, and Hon. Treasurer (*Ex-Officio*).

General Council.

The Rev. Edwin A. Abbott, M.A., The Rev. Wm. Gladding Allcock, Alderman G. J. Allen, J.P., Dr. and Mrs. Anderson, Rev. J. H. Anderson, M.A., Miss Alice Armitage, Edward Armitage, Esq., Robert Armitage, Esq., W. J. Armitage, Esq., J. Attenborough, Esq.

A. Barrow, Esq., Macdonald Beaumont, Esq., H. E. L. Bolton, Esq., Henry P. Bouverie, Esq., Dr. von Braun, Mrs. von Braun, Sir James Crichton Browne, M.D.

Mrs. Carnegie, Sir Wm. Chance, Bart., G. E. R. Coldstream, Esq., W.S., Frank Cook, Esq., Geo. Coventry, Esq., Sir F. H. Cowen, Mus.Doc., Sir Henry Craik, K.C.B., M.P., Sir Homewood Crawford, J.P., A. Cummings, Esq., B. W. Cummins, Esq.

Miss Fanny Davies, E. B. Dennison, Esq., W. C. Dobbs, Esq., Mrs. Halliday Douglas, Arthur S. Duffield, Esq.

Lady Egerton, The Countess of Essex.

Mrs. Henry Fawcett, Miss Phillippa Fawcett, Miss S. M. Fawcett, Rev. M. Finnis, C. T. Frost, Esq.

Henry C. Geare, Esq., The Right Hon. Viscount Gladstone, G.C.M.G., Major E. Greg, J.P., Isaac C. Griffith, Esq., The Countess Grosvenor.

D. C. Haldeman, Esq., Mrs. D. C. Haldeman, Walter Howell Haynes, Esq., E. C. Healey, Esq., Alderman J. Heap, J.P., Walter Hedgecock, Esq., F.R.C.O., A. Holdsworth, Esq., Alfred Hollins, Esq., Mus.Doc., Rev. W. Houghton, Howard Houlder, Esq., D.L., J.P., Frank Hudson, Esq.

T. Jameson, Esq., Sir George Lawson Johnston, K.B.E.

Rev. R. S. de Courcy Laffan, W. H. Leslie, Esq., J. M. Levy, Esq., C. W. Link, Esq., Augustus Littleton, Esq., Mrs. Lloyd George, D.B.E.

Sir A. C. Mackenzie, Mus. Doc., Stewart Macpherson, Esq., A. H. Mann, Esq., Mus.Doc., Henry Marshall, Esq., William Marshall, Esq., The Right Hon. The Earl of Meath, K.P., Rev. W. R. Milnes, Rev. J. W. W. Moeran, M.A., R. Boulcott Newth, Esq.

Cecil H. Oliverson, Esq., F. Oxley, Esq., E. Harding Payne, Esq., J. J. Pringle, Esq.

Sir A. W. G. Ranger, D.C.L., H. W. Richards, Esq., Mus. Doc., Mrs. Ronalds, Colonel Sir C. M. Royds, C.B., Lady C. M. Royds.

General Council—*continued.*

Lady Harry Samuel, H. C. Scott, Esq., Miss Margaret Shaen, The Countess of Shaftesbury, Mrs. M. G. Shepherd, Charles Spencer Smith, Esq., Rt. Hon. Sir Albert Spicer, Bt., Sir Evan Spicer, J. W. Stevens, Esq., Arthur W. Sutton, Esq., Mrs. Arthur W. Sutton, Henry Symons, Esq.

William H. Tate, Esq., Rev. A. Taylor, M.A., H. M. Taylor, Esq., Rev. Canon W. B. Taylor, M.A., Mrs. Temple, John Tennant, Esq., The Hon. Sir Edward P. Thesiger, C.B., C.M.G., G. W. Thomas, Esq., Sir Herbert Thompson, Bart., James Townson, Esq., Lady Treves.

F. C. Van Duzer, Esq., Mrs. F. C. Van Duzer, C. Vincent, Esq., Mus.Doc.

The Right Rev. Bishop Welldon, Geo. A. Western, Esq., Her Grace The Dowager Duchess of Westminster, A. White, Esq., John White, Esq., Albert H. Williams, Esq., Mrs. A. H. Williams, Sir Thos. M. Williams, Arthur Wilmot, Esq.

Also the President, Vice-Presidents, Trustees, Hon. Treasurer, Board of Governors, Ladies' Committee, and Principal (*ex-officio.*)

Ladies' Committee.

Her Grace, MILLICENT, DOWAGER DUCHESS OF SUTHERLAND.

Her Grace, KATHERINE, DOWAGER DUCHESS OF WESTMINSTER.

The Dowager Lady Wimborne, The Lady Battersea, The Lady Burnham, Lady Stirling-Maxwell, Lady Craik, Lady Cockburn, Lady Samuel, Lady Lawson Johnston, Mrs. Allen, Mrs. Baird, Mrs. Boyd-Browning, Mrs. Frederick Campbell, Miss E. Campbell, Lady Dawson, Mrs. Denton, Mrs. Halliday Douglas, Mrs. Drummond, Mrs. Eden, Mrs. Eyre, Mrs. Gray, Mrs. Griffith, Mrs. Grimsdale, Mrs. Haldeman, Mrs. Jackson, Miss Love, Mrs. Maccall, Mrs. Macpherson, Mrs. Heron-Maxwell, Mrs. Newth, Mrs. Shuttleworth, Mrs. Williams.

Officers and Staff.

Hon. Ophthalmic Surgeon.

Harold B. Grimsdale, Esq., F.R.C.S.

Hon. Aurist.

W. M. Mollison, Esq.

Hon. Surgeon for Throat and Nose.

G. W. Badgerow, Esq.

Officers and Staff—(*continued*)

Medical Officer.

J. A. Howard, Esq., M.D.

Dental Surgeon.

Arthur S. Hickling, Esq., L.D.S.

Solicitors.

Messrs. Shaen, Roscoe, Massey & Co.

Auditors.

Messrs. Miall, Wilkins, Avery & Co.

Architect.

E. Harding Payne, Esq.

Bankers.

Messrs. Barclay's Bank, Ltd., 1, Pall Mall East, S.W. 1 and Upper Norwood, S.E. 19.

Musical Department.

Professors and Teachers.

Non-Resident.

Pianoforte { Miss M. Harker. / Percy Waller, Esq., Hon., R.A.M.

Organ ... H. L. Balfour, Esq., Mus. Bac., F.R.C.O.

Singing ... { Miss M. Overbury, L.R.A.M., A.R.C.M. / Leslie Smith, Esq. / R. Boulcott-Newth, Esq.

Harmony, Counterpoint, Composition, and Orchestration—
Frederick G. Shinn, Esq., Mus.Doc.
Examiner: Stewart Macpherson, Esq., F.R.A.M.

Resident.

*Miss Amelia Campbell.
*Miss Mabel Davis, L.R.A.M.
*Miss Emily Lucas, L.R.A.M., F.R.C.O.
*Mr. James Crowley, F.R.C.O.
*Mr. Horace Watling, L.R.A.M., F.R.C.O.
Music Reader: Miss L. E. Watson.

School Department.

Non-Resident.

Miss A. M. Jackson, M.A., London; *Lecturer on Psychology and Principles of Education.*

Resident.

*Miss Lily Bell. *Royal Normal College. Massachusetts State Normal School, U.S.A. Board of Education Teachers' Certificate (Double First).*

Miss C. C. Coward, LL.A., of St. Andrew's (*Honours*). *Board of Education Teacher's Certificate. Diploma of College and Association of Teachers of the Blind (Honours in four subjects).*

Miss A. R. Hayden, LL.A., of St. Andrew's (*Honours*). *Board of Education Teacher's Certificate. Hygiene, Advanced (Honours) Physiology, Advanced (Honours).*

---

*Blind Members of the Staff.

Officers and Staff—(*continued*).

Mr. W. J. Merridan. *A.C.P.; F.S.D.S.; Member of the College of Preceptors. Board of Education Teachers' Certificate (3 distinctions). Islington Training College (First on List). Diploma of College of Teachers of the Blind (Double Honours). Membre de l'Institut Sténographique des Deux Mondes, Paris.*

*Mr. A. Pearson. *Royal Normal College. Board of Education, Teacher's Certificate (Double First). Fellow of College of Teachers of the Blind. B.A., University of London.*

Miss N. F. Sheavyn. *National Froebel Union. Board of Education Teachers' Certificate. Diploma of College and Association of Teachers of the Blind. (Honours in four subjects).*

Pianoforte Tuning Department.

ADVISORY TUNING AND EXAMINATION BOARD.

Mr. Ernest Marshall, of Sir Herbert Marshall and Sons, Ltd.
Mr. C. W. Collard, M.B.E., of Messrs. Collard and Collard, Ltd.
Mr. W. Saville, of Messrs. J. B. Cramer and Co., Ltd.
Mr. J. R. T. Hurton, of Messrs. The Chappell Piano Co., Ltd.
Mr. Charles Stuart, of Messrs. John Broadwood and Sons, Ltd.
Mr. John D. Challen, of Messrs. C. H. Challen and Son, Ltd.
Mr. A. H. Fawn, of The Aeolian Co., Ltd.

Examiner—Ernest Marshall, Esq.

Tuning *Mr. Henry J. Kelly.
Construction and Repairing { Mr. A. Lines. Mr. E. Ford.

Typewriting Department

Miss Margaret Penny.

Physical Training.

INCLUDING

GYMNASTICS, SWIMMING, AND OTHER OUTDOOR SPORTS.

Mr. P. Williams, Mr. W. F. Johnson, and Miss N. F. Sheavyn.

DANCING.

Miss N. F. Sheavyn.

BOY SCOUTS, 28th CROYDON TROOP.

Scoutmaster:—Mr. W. J. Merridan.
Assistant Scoutmaster (probationary):—F. Stringfellow.
Beaver Patrol.—Leader, Herbert Gates.
Second, Eric Webster.
Lion Patrol.—Leader, Chas. Green.
Second, Leonard Stubbington.
Peewit Patrol.—Leader, Sidney Wells.
Second, Keith Burrows.

---

*Blind Members of the Staff.

Officers and Staff—(continued).

GIRL GUIDES, 2ND GIPSY HILL CO. (R.N.C.)

Captain:—Miss M. BLOMFIELD.
Lieutenants:—J. STANLEY and Miss MEAD.
Oak Patrol.— Leader, K. TORR.
Second, F. COOKSON.
Pansy Patrol.— Leader, P. HUMPHREYS.
Second, B. BRAND.
Robin Patrol.— Leader, M. BERRY.
Second, L. MARTIN.
Daffodil Patrol.—Leader, H. SAGE.
Second, A. PERCIVAL.
Skylark Patrol.—Leader, M. THOMPSON.
Second, M. RADFORD.
Swallow Patrol.—Leader, W. GARLAND.
Second, J. TAYLOR.

BROWNIES.

Brown Owl: Miss K. GESSEY.
Two Fairies under
Second, K. HALL.
Three Pixies under
Second, M. BONHAM.

Domestic Department.

Matrons:
College.—Miss J. HUTCHINSON and Miss G. GLOVER.
Preparatory School.—Mrs. J. E. COUTTS (*Resigned February*, 1926), Miss O. BROCKBANK.
Senior Girls and Training College.—Miss A. L. SMITH.

Office Staff.

Mr. J. E. BLAND.
Miss I. DAY, Miss G. GRANT, Miss A. FRYER.

Principal.

GUY M. CAMPBELL, Esq., F.C.T.B., F.R.G.S.

Lady Superintendent.

Mrs. GUY CAMPBELL.

Local Committees of the College.

EDINBURGH.

Hon. Secretary and Hon. Treasurer—
J. BURN MURDOCH, Esq., of Gartincaber.
G. E. R. COLDSTREAM, Esq., W.S., 15, Morningside Park, Edinburgh.

GLASGOW.

Hon. Treasurer—A. HENDERSON, Esq.
Acting Secretary—W. BOYD ANDERSON, Esq., 137, Vincent Street.

Contributions will be thankfully received by the Hon. Treasurers and Hon. Secretaries of the above Committees, to assist eligible cases from their respective localities to obtain an education at the College.

Prospectus for 1926 and 1927.

Holidays, Scholarships, Etc.

***Midsummer Holidays.**—The Midsummer Holidays for 1926 will commence Tuesday, the 27th July, and Wednesday, the 28th July.

Michaelmas Term.—The Michaelmas Term will commence Tuesday and Wednesday, the 14th and 15th September, 1926, and terminate Tuesday and Wednesday, the 21st and 22nd December.

Easter Term, 1927.—The Easter Term will commence Tuesday and Wednesday, the 11th and 12th January, and terminate Tuesday and Wednesday, the 12th and 13th April.

Midsummer Term, 1927.—The Midsummer Term will commence Tuesday and Wednesday, the 26th and 27th April, and terminate Tuesday and Wednesday, the 26th and 27th July.

Visitors' Days.—These are held on the first Thursday of each month, except August, September, January and April, from 3.15 to 5.15 p.m. Friends and supporters are requested to invite their friends to come and see the work in actual progress on these occasions. Cards of admission will be gladly supplied upon application to the Principal.

Collecting Cards for friends interested in aiding our national work may be obtained from the Principal.

Gardner Trust Scholarships.—A certain number of Scholarships of the value of £40, renewable annually, if conduct and progress are satisfactory, are open each year for competition to the Blind of England and Wales between the ages of sixteen and twenty-one, provided they have resided in England or Wales for five years prior to applying to sit for examination.

Scholarship Examinations.—The Examinations for these Scholarships are held four times a year, *viz.*: in the second week of March, July, September and December.

---

*The holiday dates are subject to Government and traffic regulations and may require to be altered.

It is most important that parents and friends should enter intending Candidates for examination at the earliest moment possible, as successful Candidates are admitted strictly in the order in which their names are received.

Application forms and further particulars are obtainable from the Principal.

Pianoforte Tuning Department.—The College has Certificated Piano Tuners with practical experience in its employ, for whom the Authorities are seeking employment. All orders for tuning will receive prompt and careful attention. For particulars, address:

ROYAL NORMAL COLLEGE, "TUNING DEPARTMENT," UPPER NORWOOD, S.E.19.

"The purpose of this letter is to ask you to convey to your tuner our appreciation of the perfection of his work. It is sheer joy both to use and to listen to an instrument that has been tuned to such a degree of accuracy and with such obvious care and skill." W.G.

The Typewriting Department is prepared to execute rapidly and accurately all descriptions of typewriting and duplicating. For estimates apply:

ROYAL NORMAL COLLEGE, "TYPEWRITING DEPARTMENT," UPPER NORWOOD, S.E.19.

The following Testimonials have been selected from many others received:—

"I am in receipt of your letter enclosing account for the reports which you have done for us. I am pleased to state that the work is quite satisfactory, in fact the best of the kind that we have ever had I shall most certainly send you any further work of this sort that I may have and shall make known as widely as possible the first class way in which you turn out orders. J.J.S.

"I have received the papers and am much pleased with them." W.B.R.

" . . . . I have again to thank you for the excellent way in which the work is done, I cannot find any mistake in any of the three plays your girls have done, and I shall not hesitate to recommend your typing and to speak in the highest terms of the efficiency of the work." F.R.C.

Report of the Board of Governors.

From 1st January, 1925 to 31st March, 1926.

A Great Bereavement. The College has lost a devoted friend through the death of Queen Alexandra, our beloved Queen Mother. Queen Alexandra's interest in the College commenced in 1879, when, as Princess of Wales, she accompanied the late King Edward to the College on the 9th of July of that year and presented the prizes at the Annual Festival.

On 16th December, 1885, four pupils, Miss Amelia Campbell, Miss Jennie Gilbert, Mr. Stuart Moncur and Mr. Alfred Hollins (now Dr. Hollins), who were sailing on the 21st for a Concert Tour of the principal cities of the United States, under the direction of the late Sir Francis Campbell, were commanded to appear at Marlborough House and give various items from their Concert repertoire.

Queen Alexandra always took the warmest interest in the growth and progress of the College, informing herself of any new form of equipment or any addition to the curriculum.

The last time Queen Alexandra visited the College was in 1915, when, in addition to presenting the Prizes, she opened the New Pianoforte Tuning Building, the only one of its kind in the world. Lord Lamington, in moving an address of thanks to Her Majesty, mentioned that since Queen Alexandra had last visited the College the Institution had grown beyond all expectation. Instead of three acres of grounds there were sixteen and a half acres, and they had now added a new technical school to the buildings. Hundreds had passed through the College equipped to fight the battle of life. The College was not confined to children of Great Britain, but was open to the Overseas Dominions and to other nationalities.

The College was one of the Institutions which were placed on the list to be assisted by her Queen Alexandra Rose Day Fund, thus showing once again the Queen Mother's practical approval of the work and methods carried on by the College.

Prize Festival. Rt. Hon. J. H. Thomas, M.P. The Annual Festival took place on Wednesday afternoon, the 22nd July, 1925.

The Rt. Hon. J. H. Thomas, M.P., presided at the prize ceremony and the awards were handed to the successful pupils by Mrs. Thomas. The Misses Thomas accompanied their parents. Among those present at the interesting proceedings were Lord

Lamington (Chairman of the Board of Governors), Colonel F. Campbell, C.B. (Vice-chairman) and Mrs. Campbell, General Sir Archibald Hunter, Sir Edward Thesiger, Admiral Grant, Lt.-Col. and Mrs. Ian Campbell, Mr. and Mrs. J. Beddow, the Principal (Mr. Guy M. Campbell) and Mrs. Guy Campbell, the Mayor and Mayoress of Marylebone, Mr. Macgregor (Ministry of Health), Dr. Brodie (Medical Officer of Health of Croydon), Sir Arthur and Lady Spurgess, Mr. Russell Barnett (Chairman Penge District Council), members of Penge Education Committee, Col. J. F. Worlledge, Miss Darbyshire, etc., etc., and over 700 friends and supporters.

The school classes on the lawn proved of great interest to the visitors, and an opportunity was afforded them of seeing the fine animal models, one of the most delightful gifts ever presented to the College, given by Mr. G. Mowatt, a member of the Board of Governors. Mr. and Mrs. Thomas visited the gymnasium, and also saw work done by the students in Braille shorthand and typewriting. To these pupils Mr. Thomas dictated the following message: "What a pity the whole of the people in this country are deprived of the opportunity of seeing all that is done in this school! No appeal would then be necessary. The object of everyone would be: What can I do to help such a good cause?"

An excellent short musical programme followed in the Gardner Hall, those contributing to it being Mr. T. Howe, A.L.C.M., the College Choir and Westminster Glee Club, Miss Sarah Beddow, and Miss Audrey Lidington. Dancing, marching and swimming followed, and the visitors then proceeded to the large marquee in the grounds, where the prizes were gracefully presented by Mrs. Thomas.

Mr. Thomas, addressing the students and friends, said that was his first visit to the Institution. When he came to that College and saw the different phases of life and the different methods of training and watched the countenances of the boys and girls, he quickly said to himself what a wonderful thing it was, and how deeply grateful everyone ought to be that there were men and women over 50 years ago with a vision that found expression in the magnificent work they saw there that day. Undoubtedly a large number of people visiting that College for the first time felt as he did—somewhat humbled.

"We are inclined to feel that ours is the greatest responsibility," he said, "we are all inclined to think ours is the greatest work, we are all inclined to feel we are bearing the heaviest burden, and we frequently get a shock when we run across other people and find their burden. But who can be other than grateful and feel that there is a burden which every day and every hour is being lifted from people in such a way as is indescribable? The sight of blind people fills us all with sympathy."

"If the true measure of that Institution were to be understood, and if a real history of all it did was ever written, the brightest chapter would be that which devoted itself to a description, if that were possible, of the general atmosphere, the changed feeling of the boy and girl, and man or woman who first feel that they are independent, who were first taught to rely upon themselves. And then when one understood and appreciated that with all the

handicaps and limitations there were numbers of them in the world to-day not only independent themselves and keeping themselves, but helping to keep others, that was something which ought to make everyone deeply grateful to all the men and women whose self-sacrificing efforts found a reflex in the work they saw there that day."

"There may be and probably will be," said Mr. Thomas, "differences of opinion as to what ought to be the obligation of the State to the Blind, but there will be no difference of opinion, when we find ladies and gentlemen prepared to give their wealth, time and service to help those less fortunate than themselves, that it will be a profound mistake if anything should happen to kill that spirit of self-sacrifice and devotion which we find in this Institution."

He wished to say that though this was the first time he had visited the College, it certainly would not be the last. He only wished they could get people who were wealthy, people who wanted an outlet for doing good, to see the tremendous possibilities in that Institution. He was delighted to have had that opportunity of saying a word in its support. He wanted to say to the Principal (Mr. Guy Campbell) that his work might not receive that public glamour that public men usually did, but he had the double satisfaction of knowing that there were men and women and boys and girls in all parts of the world who every night thanked God there was a Campbell and many others like him.

Addressing the boys and girls, Mr. Thomas said: "You are far more happy than I expected you to be; you are a delightful lot of boys and girls. We envy you in many respects, we envy you because you have in this Institution not only an opportunity for improvement, but you have ladies and gentlemen who are treating you as part of their very big family. I want to say to you boys and girls, we are delighted to have seen you this afternoon. You have interested us and amused us, and we know you have interested yourselves, and on behalf of all the visitors I wish Godspeed and good luck to you in the future."

Lord Lamington (Chairman of the Board of Governors), in proposing a vote of thanks to Mr. and Mrs. Thomas, said that Mr. Thomas had promised to send a powerful wireless set to the College for the use of the students. Mr. Guy M. Campbell (Principal) seconded, and the vote was accorded with hearty cheers.

In replying, Mr. Thomas said if people would only come and see what was being done at the College there would be no need to appeal for funds. But if they could not come, let him say that he knew of no better means of giving their Capital Levy than to give it to that Institution, and no better method of getting away from Death Duties, and if they took the hint that Institution would benefit.

After the departure of Mr. and Mrs. Thomas a second concert was given in the marquee, during which a thunderstorm broke over the district, and with the rain falling in torrents, the huge marquee, in affording shelter for the many visitors, was very valuable. The storm prevented the latter part of the programme being carried out.

The College as Pioneer. The College has led the way in providing Higher Education for blind girls as well as boys, and has enabled

the musical students to successfully compete with seeing students for such coveted distinctions as Mus.Bac., F.R.C.O., A.R.C.O., L.R.A.M., A.R.C.M., etc. The methods used in teaching the tuning of pianoforte, piano-player, and harmonium and American organ, as well as Braille shorthand and typewriting, have made it possible for over six hundred and seventy blind students to graduate, enter the open market and win their way to citizenship and financial success.

Successes of Students. The success of students in passing Musical and other Examinations and securing employment continues to be very gratifying. (*For details see Principal's Report, page* 25.)

Friends and supporters all over the country are urged to continue to press the claims of qualified, and only qualified, students for a trial as pianoforte tuners, musicians, school teachers, governesses and shorthand typists.

IN THE COMMERCIAL WORLD IT IS EFFICIENCY ALONE THAT COUNTS.

Unqualified blind people sometimes obtain employment, and though they are soon found out and discharged, much harm to the future employment of the blind has been done.

To safeguard against misrepresentation, all properly qualified students who leave the College are given a Certificate, which, when asked for, they should be able to produce. All prospective employers should know that if, for any reason, the Certificate cannot be produced, they will receive, on writing to the College, a reply by return of post, vouching for the statements of the applicant if they be true.

Queen Alexandra Rose Day Fund. The Board of Governors sincerely tender their very grateful thanks to the Trustees for continued proof of practical interest in again allocating to the College one hundred pounds from this Fund.

Gardner's Trust for the Blind. To the Trustees the Board are deeply indebted for the continuance of their Scholarships, which are of the greatest possible help in enabling blind boys and girls to complete their vocational training.

Masonic Help. The Golden Square Preceptory, No. 219, per O. L. Thomson, Esq., contributed £1 1s., and the Lodge of St. Mary, Balham, No. 3661, per S. L. Gowlland, Esq., £5 5s.

In two instances fees are being paid by Masons, while some twenty other boys and girls who are children of Masons are being educated.

The Board are convinced that if this fact were better known, other Lodges would follow these excellent examples and grant a sum

of at least ten shillings, or the contents of the Charity Box for one meeting in the year as an annual subscription. Small regular subscriptions are better than occasional large contributions.

Choir and Senior Girls. The Choir provided the musical portion of the morning and evening services at Holy Trinity Church, Claygate; gave selections of Sacred Music after the evening service at St. Mary's Church, Balham, when a collection was taken for the College, amounting to £21 14s. 8d.; led the music for Mrs. Darbyshire's funeral at Christ Church; assisted at the opening of the Croydon Welfare Bazaar for the Blind; and gave Concerts at the North London Homes; Moffat Road Chapel, Thornton Heath; and Fairlight Hall, Tooting.

The Westminster Glee Club (Senior Girls) sang at Beckenham Public Hall in connection with a Bazaar for the National Institute for the Blind; the St. Aubyn's Sale of Work; and the Girls' Friendly Society.

In June, at St. Peter's, Brockley, Sarah Beddow took the solo part in Mendelssohn's "Hear my prayer," and scored an unqualified success, and she was again requested to sing the solos at a Musical Service in October; she also sang two groups of songs at the National Institute Concert, and with Audrey Lidington, assisted at the Music Teachers' Association Musical Evening at Seaford.

Five pupils assisted at the Christ Church Schoolroom Concert.

Concerts, Operas, Recitals and Lectures Attended. Facilities were given for parties of from seven to forty-six pupils at a time to attend performances as follows:—

CONCERTS:—"Bethlehem"; St. Aubyn's Male Choir; each of the six "Nine O'Clocks'" Concerts at St. Aubyn's Hall; Handel Society, Queen's Hall; Handel Society's "Samson" at Queen's Hall, Queen's Hall Orchestral; St. Andrew's Hall; Croydon Festival.

RECITALS:—Pianoforte and Vocal at Aeolian and Wigmore Halls.

OPERAS:—"The Mock Doctor"; "Samson and Delilah"; "Rose of Persia"; "Tales of Hoffman"; "Tom Jones"; and "Faust" at Stanley Hall, through the kindness of the Croydon Operatic Society and the "Nondescripts."

LECTURES:—On "Tschaikowsky" at Waldegrave Church. By Sir Walford Davies on "Rhythm in Church and Choir Practice," and by Mr. E. Stanley Roper on "The Training of Boys' Voices," by the courtesy of the authorities of the Royal College of Organists.

The Training College Students attended a course of Lectures on the Teaching of History at the L.C.C. London Day Training College, Southampton Row.

Readings. Mr. and Mrs. Wills, of Brixton, gave very excellent readings to the School of "St. Joan"; "In a Tight Corner"; and "The Mollusc."

Visitors. Mr. McEleheran, Resident Music Master, York; Mr. Yoneyama, Mr. Koyuini, Mr. Elimatani, from Japan, Captain Boileau, Miss Montgomery Bell, from Egypt, Mrs. Evens, a party of Students from the Borough Training College, Isleworth, Mr. Pryke, of the N.I.B., Dr. Langdon, of the Board of Education, the Rev. Dr. Frew, of Constantinople, the Rev. Eames, of Pittsburgh, U.S.A.

In June eighty members of the London Society of Organists spent an afternoon at the College, and before leaving, Dr. Warriner, in expressing the thanks of the Society, spoke highly of the work being carried on at the College.

British and Foreign Bible Society. At the 121st birthday celebration of the above Society, held at the Guildhall, and presided over by the Lord Mayor, accompanied by the Sheriffs, Osmond Fallaize and Christina Mactavish, aged respectively thirteen and twelve, read portions of Scripture.

At the 122nd birthday celebration the readers were: Nancy Catlin, aged thirteen, and Kathleen Hall, aged eleven.

Coventry "Help the Blind" Committee. The kindly gifts of this Committee, of strawberries and cream, oranges, Christmas puddings, etc., etc., during the year, and the hearty good wishes which accompany them, are always very greatly appreciated by the Board.

Lady Campbell's Recitation Prize. It will be remembered that in November, 1924, Lady Campbell presented a capital sum of money for the foundation of an Annual Recitation Prize, to be known as "The Lady Francis Campbell Annual Prize," for excellence in Recitation.

The Candidates are to give five short selections, one each from Shakespeare, Milton, Wordsworth, and Tennyson, and a prose composition. The Judges are to consider accuracy, good articulation, and intelligent rendering.

The pieces selected for 1925 were:—

"The Butterfly" ..... Wordsworth.
Soliloquy on Sleep, from "Henry IV." ..... Shakespeare.
Selection from "Warren Hastings" ..... Macaulay.
"The Death of Samson," from "Samson Agonistes"...Milton.
Selection from "Morte D'Arthur" ..... Tennyson.

The Board again desire to convey to Lady Campbell their sincere and grateful thanks for this very real educational help and stimulus

in the art of good and clear speaking, and to Miss Darbyshire and Mrs. Walker for so kindly acting as Judges.

Gardening. The children continue to take a great interest in their classes, and at the National Rose Society's Show held in the Royal Botanical Gardens, Regent's Park, won two first prizes for onions and shallots and two third prizes for lettuce and hardy flowers.

New Dining Hall. The dining accommodation at the "Mount" had long been unsatisfactory, but on receiving a legacy through Mr. Ramsden Walker on behalf of the late W. B. Hextall, Esq., of £1,000 to be used for some specific object, the Board decided the time had come when this defect might be remedied. Accordingly, Messrs. H. F. Ball, Ltd., of Lamb's Conduit Street, were entrusted, on submitting the lowest tender, with erecting, on the old "Mount" yard, a spacious Hall with up-to-date equipment capable of accommodating 80 boys. Pictures of the Hall will be found among the illustrations. This enabled the Junior girls to be provided with a dining room capable of seating 30, a sitting room and a play room which can be practically an open-air room during the summer months. The Dining Hall was opened for use in February, 1926.

In addition, the rooms where Typewriting orders were formerly received and executed, and which were only approachable through the dining room, a most inconvenient arrangement, have now been brought into direct contact with the street, thus adding greatly to the comfort of those members of the public who desire to place orders with the department and increasing the facilities with which orders can be executed.

Unfortunately, the total cost has come to just over £2,000, and the Board look to their friends and supporters with every confidence that this difference of £1,000 will be made up.

Lectures at the College. Canon Taylor brought the Rev. Mr. Cooper to address the pupils on the subject "The Love of God and the answer to Prayer," which was clearly, concisely and interestingly dealt with. The Rev. Dr. Frew lectured delightfully on "Turkey and the Turks," and "The Experiences of a Prisoner during the War." The Very Rev. J. R. Darbyshire, Archdeacon of Sheffield, lectured on "The Meanings of Music," the Choir supplying the musical examples.

Staff. The Board desire to thank all the Members of the Staff for the efficient and loyal manner in which they carry out their duties.

Retirement of Mr. H. D. Black. Mr. Black entered the services of the College in 1893, and though he joined the Staff of St. Dunstan's in 1916, continued to reside and assist until July, 1925.

A testimonial was presented to him by Lord Lamington on behalf of the Board of Governors, which was worded as follows:—

> "That the Board of Governors having had it reported to them that Mr. Herbert D. Black is leaving Norwood to take up residence in Norfolk, they desire to place on record their appreciation of the faithful service he has given to the College since 1893.
>
> "They also value his continued interest and help after joining the Staff at St. Dunstan's in 1916.
>
> "It should be a matter of very genuine pride for Mr. Black to realise, as does the Board, that the scheme of training which has enabled blind students to become successful professional shorthand typists is entirely due to his initiative and persevering enthusiasm.
>
> "The best wishes of the Board for health and happiness accompany Mr. Black on his retirement."

Urgent Future Needs.

1. An increased Annual Subscription List.
2. £2,500 for replacing the worn-out heating system of the Grosvenor Building.
3. £70,000 to permanently stabilise the National and Imperial Work of the College, and allow more pupils to be received and admitted to the benefits.

Conclusion. It is cheaper to educate the Blind than to pauperise them with doles, but the wheels of progress must of necessity be seriously clogged if means are lacking.

Remember the lines of Milton:—

> "What in me is dark
> Illumine, what is low raise and support;
> That to the height of this great argument
> I may assert eternal Providence,
> And justify the ways of God to men."
>
> —"PARADISE LOST."

Will you who see, help the College Authorities to illumine the dark lives of those entrusted to their care, so that they may be able to support not only themselves, but others?

Signed on behalf of the Board of Governors,

LAMINGTON, *Chairman.*

Board of Governor's Acknowledgments.

The Board desire to express their grateful thanks to :—

H. B. Grimsdale, Esq., F.R.C.S., Hon. Ophthalmic Surgeon, for continued kindly attention, inspection and treatment of pupils and staff;

W. M. Mollison, Esq., Hon. Aurist;

G. W. Badgerow, Esq., Hon. Surgeon for throat and nose;

H. L. Balfour, Esq., for weekly Organ Recitals;

Percy Waller, Esq., for weekly Pianoforte Recitals;

F. Shinn, Esq., Mus.Doc., for interesting and instructive fortnightly Lectures;

Stewart Macpherson, Esq., for a valuable Lecture on Dvorak and Schubert.

Mr. and Mrs. Wills and friends, for delightful Readings;

The Rt. Hon. J. H. Thomas, M.P., for a valuable wireless set and loud speaker.

Lady Campbell, for School Prizes and gifts to pupils;

R. James, Esq., for six handsome silver-plated cups for Sports' Prizes.

Dr. Alfred Hollins, Philip Layton, Esq., Mrs. Wood and Miss Darbyshire, for continuing Special Prizes;

Miss Darbyshire and Friends, for gift of sports' shorts for Boys' School and Prizes;

Miss Mary Blomfield, Miss Gessey and Mr. Merridan, for Guide, Brownie and Scout Work;

Miss Mary Harker, for lessons in Elocution, and production of Plays;

Ernest Marshall, Esq., for valued assistance in the Pianoforte Department;

Mr. W. W. Smout's Committee, of Coventry, for many gifts to the pupils;

The following gentlemen who acted as Stewards at the Prize Festival:—A. G. Boswell, A. B. Humphrey, A. J. Kenningham, H. L. Pound, W. Ridgway, W. Sidney Spaull, F. Stevens, F. Strover, W. Taylor, F. Young.

The Proprietors of the "Norwood Weekly Herald," for valuable assistance in connection with the Pianoforte Tuning Department;

The Royal Academy of Music, Mr. Buckland, of the Crystal Palace, and the firms of L. G. Sharpe, Lionell Powell & Holt, Ibbs & Tillett, and Fred Williams, for tickets to their Concerts and Recitals.

Principal's Report.

Successes.

Musical Department.

ROYAL ACADEMY OF MUSIC.
Licentiate Diploma:—
Singing. Kathleen Blake.
Pianoforte. Elsie Whitehead, Audrey Lidington.

ROYAL COLLEGE OF ORGANISTS.
Associate Diploma:—David Williams (Sawyer Prize).
Fellowship Diploma:—Samuel Kerry.

TRINITY COLLEGE OF MUSIC.
Associate Diploma:—Stanley Kenworthy, Stanley Lee, Bertie Slee, William Townsend.

ASSOCIATED BOARD OF THE ROYAL ACADEMY OF MUSIC AND THE ROYAL COLLEGE OF MUSIC.
School Examinations:—

Pianoforte. Primary Division:—Mary Bonham, Nancy Catlin, Ernest Chandler, Thomas Fenwick, Edward Rogers, Dennis Seager, Philip Talbot.
Elementary Division:—Betty Austin, Paul Dyer, Edwin Gates, Kathleen Hall, Eric Webster.
Lower Division:—Ernest Bonham, Vera Hansley, Violet Harper, Kathleen Lloyd, Christina Mactavish, Amelia Percival, Joan Tompsett, Sydney Wells.
Higher Division:—Dorothy Allen, Margaret Brand, Ivy Cook, Bertha Cox, Joan Hewlett, Robert Savage, Elizabeth Whitehead, Gladys Wilcox.

Local Centre Examinations:—

Singing. Intermediate Grade:—Dorothy Allen, Muriel Berry, Ivy Cook.
Advanced Grade:—Sarah Beddow, Muriel Berry, Irene Luff, Hilda Sage.

Pianoforte. Intermediate Grade:— Keith Burrows, Eustace Escott, Lancelot Gibson, Phyllis Hooper, Elizabeth Whitehead, Gladys Wilcox.
Advanced Grade:—Florence Easter, Olwen Godfrey, Stanley Raalte, Vera Riley, Kathleen Torr.
Final Grade:—Irene Luff (Honours).

LONDON COLLEGE OF MUSIC.
Associate:—Eva Harman, Emily Mellor, Horace Sleeman.
Elocution. Senior:—Hilda Sage (Honours).
Associate:—Frederick Rowntree.

London Musical Competition Festival.

Singing.	Sarah Beddow.	Second Prize.
	Audrey Lidington.	Honours Certificate.
	Kathleen Torr.	Certificate.
Pianoforte.	Irene Luff.	First Prize.
Elocution.	Hilda Sage.	Third Prize.
	Frank Duskin.	Certificate.

Royal Normal College Music Graduation Certificate.
Elsie Allen, Kathleen Blake, Ethel Bunton, Eva Harman, Thomas Howe, Audrey Lidington, Nora Smith, Emily Mellor, Jane Parry, Elsie Whitehead.

Literary Department.

Board of Education.
Preliminary Examination.
Kathleen Fleet, Joan Stanley, Gertrude Tearle.
Reginald Allibone, Frank Bates.

Royal Normal College Braille Shorthand and Typewriting Graduation Certificate.
Ethel Bunton, Eva Harman, Nora Smith, Emily Mellor, Jane Parry.

Pianoforte Tuning Department.

Royal Normal College Tuning Graduation Certificate.
Henry Burgess, Thomas Gillies, Herbert Godwin, Walter Hall, Reginald Hitchens, Bernard Horner, Thomas Howe, John Hutton, William Lillicrap, Harry Minting, Tom Rogers, Edward Slaughter, Bertie Slee, Horace Sleeman, George Underwood.

SPECIAL PRIZES.

The "George Thomas Rose" Annual Memorial Prize for Progress in Music:—Audrey Lidington, Stanley Kenworthy.

The "Alfred Hollins" Annual Organ Prize for the Student who presents the largest repertoire of pieces for the Organ, any of which can be played when called for. Minimum number of pieces required, thirty:—Thomas Howe.

"Dixson" Annual Prize Essay:—Ellen Gurnell.

"Lady Francis Campbell's" Annual Recitation Prize:—Joan Stanley.

"Beatrice Darbyshire" Reading Prize:—Joan Tompsett.

"Mrs. Wood" Annual Prize for Neatness and Tidiness:—Hilda Sage.

"The Philip Layton" Tuning Prize for excellence in Tuning, Repairing and Construction:—William Lillicrap.

GRADUATIONS.

Twenty-five Students graduated during the fifteen months from the 1st January, 1925. Of these, nine were Girls and sixteen Boys.

GENERAL.

Health. During the year there were six cases of Mumps, and several suffered with Influenza.

Changes of Staff. Mrs. Coutts, the Matron at the Primary, was obliged to resign on account of ill-health in January and her place has been taken by Miss Olive Brockbank.

Girl Guides and Brownies. Miss Mary Blomfield, Captain of the College Guides, known as the 2nd Gipsy Hill Girl Guide Company, reports as follows:—

"At the beginning of the Spring Term, 1925, eight recruits were welcomed into the Company, thus making a total of 31 Guides; seventeen having passed the 2nd Class and six the Tenderfoot Tests.

"In January there was a Patrol Leaders' Competition in 'The Guide' Magazine. A suitable motto had to be chosen for their page, and for this some of our Patrol Leaders entered: Hilda Sage was successful in winning the Prize. The motto she chose was this:—'Let real interest be established in this page by true fellowship,' and it heads the Patrol Leaders' Page in every weekly issue of 'The Guide.'

"On Saturday, 21st March, the Guides and Brownies gave an operetta at the College entitled 'Madcap Months,' and various other musical items filled the rest of the programme. On Saturday, 23rd May, a repeat performance of the operetta was given and the Scouts very kindly gave their services in making the entertainment a success, by presenting an amusing as well as excellent item, 'Lot 49.' The sum of £12 6s. 7d. was raised by this entertainment, by the sale of programmes of admission, and a portion of this enabled two of the Guides to camp under canvas the following July.

"On Wednesday, 29th July, Lieutenant Joan Stanley and P.L. Hilda Sage were fortunate in being chosen to go to the Guide Camp at Tandridge, near Oxted, Surrey. There is no doubt that they enjoyed these nine days of their Summer holiday, for both said there had not been a single dull moment.

"As Christmas approached, we terminated our happy year with an enrolment ceremony and social on Saturday, 5th December. At 6.30 both the Company and Pack had assembled in the Gardner Hall, eagerly awaiting the arrival of the Division Commissioner, Miss Lee Baker, and the District Commissioner, Miss Cattley, who honoured us by their presence. The former enrolled ten Guides, after which we sang the National Anthem. The remainder of the evening was spent in playing games and singing camp fire songs round an imaginary fire, until finally at 9 o'clock we had to say good-bye to our friends until the New Year.

"During the year two new patrols were formed: the Skylark under P.L. Mabel Thompson, and the Swallow under P.L. Winnie Garland.

"Twenty-eight Proficiency badge tests were taken during the year, some of the subjects being:—Musician, Homemaker, Health, and Knitter. Twenty-five badges were won.

"Unfortunately, seven left the Company during the year, some owing to pressure of ordinary work and three because they left the College.

"One recruit joined us in the Autumn term and is to be congratulated on having her motto selected for the Company in a

MAYPOLE DANCING

MAYPOLE DANCING

FISH OUT OF WATER

"VICE VERSA"

"VICE VERSA"

DORIC.

NEW DINING HALL

JUNIOR GIRLS' DINING ROOM

JUNIOR GIRLS' PLAY ROOM.

JUNIOR GIRLS' DINING ROOM (LOOKING SOUTH)

NET BALL FIELD

ANIMAL MODELS

SCOUT COMPETITION WORK

NET BALL

KINDERGARTEN

TUNING & REPAIRING

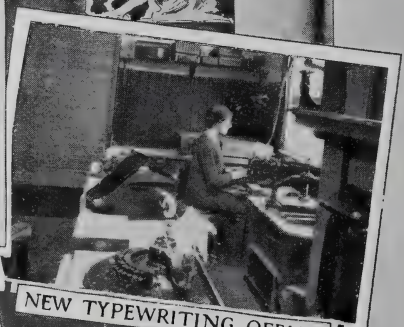

NEW TYPEWRITING OFFICE

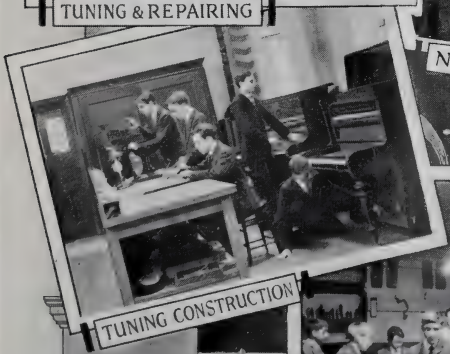

TUNING CONSTRUCTION

SLOJD CARPENTERING

competition arranged by one of the Patrol Leaders. The Company Motto now is: 'Love makes all one.'

"Miss D. Mead, who has been with us for over a year, was persuaded to hold office as a Lieutenant and was presented with a warrant by the District Commissioner on Saturday, 5th December, at the close of our Social."

The Funds show a balance in hand of £5 13s. 3d., which is very satisfactory when it is realised that £14 odd was spent on uniforms and camping.

The Brown Owl, Miss Katie Gessey, reports that:—

"In January, 1925, the Pack consisted of ten Brownies; four Pixies under Sixer J. Hewlett, three Fairies under Sixer M. Brand and Second K. Lloyd.

"On 3rd February Margie Brand, Joan Hewlett and Kathleen Lloyd passed the rest of their 1st Class.

"On 12th February three Brownies entered for a Poem Competition in 'The Guide' magazine, Chrissie Mactavish being successful in carrying off the second prize.

"On Saturdays, 21st March and 23rd May, the Brownies took part in the Operetta and other musical items, all of which they performed exceedingly well.

"On Saturday, 23rd May, in the afternoon, three 1st Class Brownies 'Flew Up' to the Guides. This ceremony can take place when a Brownie has passed her 1st Class Test and is 11 or 12 years of age, when she then joins her older sisters, the Guides. At the enrolment on 5th December six ex-Brownies made the Guide Promise and received their badges with the four Guide recruits.

"On the 8th December five Brownies took part of their 2nd Class Test, all of which passed.

"On the 15th December two albums, each containing 176 cigarette cards and 73 silk cigarette pictures (collected by the Brownies) were sent to Dr. Barnardo's Homes at Barkingside, and were much appreciated. Up to date, 2,000 cigarette cards have been collected and sent out to sick children.

"During the year a former Brownie (Rene Knight) re-joined us and two new ones were welcomed, making a total in December of seven (four Fairies and three Pixies). Rene Knight left the College in December.

"During the year Nos. 5 and 6 of 'Our Fairies' and Pixies'' Magazine were published.

"In January, 1926, there were seven Brownies:—three Fairies and four Pixies.

"On February 1st we received a Pigmyphone from the Guides and Brownies of Ilex Cottage, Dr. Barnardo's Homes, with which we have spent some happy times.

"On February 9th Kathleen Hall was made Second of the Fairy Six, and Mary Bonham Second of the Pixie Six.

"Jean Hall was enrolled in the Fairy Six on March 16th.

"A football was sent (on March 17th) to the Guides and Brownies of Ilex Cottage as a token of our appreciation of their kind gift sent to us in February. Letters have since been received from some of them telling us how grateful they were for the football, and we hope they will continue to write to us.

"The marks for the year are now complete, the Pixies again coming top. This is the second year in succession that the Pixies have been top, but the Fairies are not going to be disheartened."

Scouts. Mr. W. J. Merridan, Scout Master of the College Scouts, known as the 28th Croydon Troop, B.P. Scouts, reports as follows:—

"During the first three months of 1925, the usual Troop parades and Scouting Practices were carried on. Resignations among the older members during this period reduced our strength, so that in April the Troop numbered ten Scouts. These were arranged in two Patrols, and an election was held, which resulted in E. Bonham being chosen Patrol-Leader and H. Gates Second of the Beavers, and S. Wells and C. Green Patrol-Leader and Second respectively of the Peewits.

"Fire-lighting tests for the 2nd Class Badge were held on May 6th, when two Scouts passed. On May 13th, five Scouts passed their fire-lighting, and four their cooking tests.

"During the Summer Term, swimming parades, tent-pitching, boating, and outdoor scouting-games constituted the bulk of our activities. On June 15th, seven Scouts passed their First-Aid Test for the 2nd Class Badge. The work of the Troop was suspended towards the end of June, as the Primary School was closed on account of the epidemic of mumps.

"After the Summer holidays, eight new members were admitted to the Troop, and commenced training for their Tenderfoot Tests. On November 25th, Assistant Commissioner A. E. Walkley paid us a visit of inspection. He was favourably impressed with the knot-tying by the Tenderfoots. After chatting individually with the Patrol-Leaders and their Scouts, he told us some Camp-Fire Yarns, which were much appreciated. Our usual Christmas Social evening formed a happy conclusion to the term.

"On the resignation of Patrol-Leader Bonham at the beginning of the New Year, three Patrols were formed. S. Wells retained the leadership of the Lions, K. Burrows being promoted to Second. H. Gates was promoted to the leadership of the Beavers, W. E. Webster as Second. C. Green was promoted to the leadership of the new Patrol, the Lions, the position of Second being left temporarily in abeyance.

"Second-Class and Tenderfoot work then went steadily forward. Eight of eleven new members passed their Tenderfoot Tests, three Scouts finished their 2nd Class Tests, while five have only the Cooking Test left to pass in order to qualify.

"The end of the term was occupied in preparing work for the Exhibition of Scoutcraft at Croydon. Exhibits were prepared for the Carpentry, Basket-making, Pioneering, Wireless, Knot-tying, and Tenderfoot Sections. We also practised for a display of Bridge-building.

"Patrol-Leader F. Stringfellow, who has been a member of the Troop from 1920, was appointed on probation as Assistant Scout-master on March 1st. We trust that at the end of his three months' probationary period, he will be successful in passing the necessary tests to secure his Warrant.

"At the end of the term the Troop consisted of the Peewit Patrol, 6 Scouts; the Lion Patrol, 7 Scouts; and the Beaver Patrol, 6 Scouts; a total of 19 Scouts.

School Plays. Under the continued enthusiastic direction of Miss Mary Harker the Senior Boys gave successful public performances of "A Maid of Honour" and "Lot 49," resulting in the securing of the sum of £18.

In March, 1926, they gave "A Fish out of Water," by Joseph Lunn, and "Vice Versa," by Edward Rose. The financial result was £19 6s. 7d.

Confirmation. Four girls, Barbara Brand, Ellen Gurnell, Phyllis Humphreys, and Hilda Sage, were confirmed at Emmanuel Church, Dulwich; Florence Easter and Dora Wescott at Christ Church, Upper Norwood; Reginald Allibone and Robert Savage at St. John's, Auckland Road; Lancelot Gibson and Frederick Stringfellow at All Saints', Upper Norwood.

Armistice Service. This was held on 11th November, each of the three hymns, "O God, our Help," "For all the Saints," and "The Recessional," being taken by a different organist.

GUY M. CAMPBELL.

Principal.

OBITUARIES.

The Board of Governors have very regretfully to announce the death of Mr. William Walmsley, which occurred on the 8th of October, 1925.

Mr. Walmsley commenced work in the Tuning Department of the College in 1905. He proved himself a careful, painstaking and zealous teacher, and his retirement in 1917, on account of failing health, was a matter of deep concern to both Staff and Pupils.

George Mitchell, who entered the College in February, 1880, and graduated in July, 1883, was one of the most industrious and active students trained at the College. He passed away in February, 1925. He gained his certificate as a Pianoforte Tuner, and not very long afterwards was able to set up as a dealer in Boston, Lincolnshire, where he carried on a successful business until the time of his last illness.

The Royal Normal College and

Dr. INCOME AND EXPENDITURE ACCOUNT FOR

INCOME.

	£	s.	d.	£	s.	d.
To Pupils Accounts :—						
Contributed by Public Bodies, etc.				15,751	1	8
,, **Government Grants** :—						
Elementary, Secondary and Training College				1,048	3	3
,, **General Subscriptions**	737	14	6			
,, **General Donations**	1,024	11	9			
				1,762	6	3
,, **Interest (Gross)** :—						
War Loan (Hornshaw Endowment)	50	0	0			
5% National War Bonds 1927	227	10	0			
5% National War Bonds 1928, Series II. ...	125	0	0			
5% National War Bonds 1928, Series III. ...	165	0	0			
War 5% Stock, 1929/1947	507	18	10			
Conversion 3½% Stock, 1961	252	11	7			
Conversion 4½% Stock, 1940/1944	92	5	10			
Central Argentine Railway Stock	135	0	0			
Unpaid Legacy	14	4	11			
				1,569	11	2
,, **Sundry Receipts**				46	6	4
				£20,177	8	8

*N.B.—In order to close the Accounts of the College at the same date as adopted by the Government and other public bodies, it has been decided that in future the College financial year shall end on the 31st March and not on the 31st December as heretofore. The Accounts in this Report cover, therefore, a period of 15 months and show a balance in hand of £903 18s. 10d. This balance is due to the fact that receipts during January, February and March are greater in amount, while expenses are less than in the other months of the year It is almost certain that the present surplus will be required before the end of the financial year ending 31st March, 1927.

Academy of Music for the Blind.

15 Months from 1st January, 1925 to 31st March, 1926. **Cr.**

EXPENDITURE.

	£ s. d.	£ s. d	£ s. d.
By **Education**			
Salaries :—			
General	3,291 10 0		
Musical	1,745 1 7		
Technical	886 5 0		
		5,922 16 7	
Appliances, Books, School Stationery, etc. ...		106 12 7	
Repairs to Organs, Books, etc.		152 0 4	
Travelling of Pupils to Concerts, Recitals, etc.		37 8 5	
			6,218 17 11
,, **Maintenance** :—			
Salaries and Wages...		2,069 17 6	
Provisions		3,677 11 1	
Fire and Light		1,325 8 5	
Washing and Cleaning		841 17 4	
Haberdashery		7 15 3	
Registry Office Fees and Household Sundries		23 15 11	
			7,946 5 6
,, **Nursing and Medicine**		58 18 0	
,, **Medical Officer's Salary**		104 0 0	
,, **Dental Surgeon's Salary**		130 0 0	
,, **National Health Insurance**		59 8 7	
			352 6 7
,, **Office Expenses** :—			
Salaries		782 5 0	
Stationery		78 3 11	
Postages, Telegrams & Telephones		127 6 6	
			987 15 5
,, **Garden Outlay** :—			
Wages		503 10 0	
Requisites		81 14 6	
			585 4 6
,, **General Expenses** :—			
Rent, Rates, Taxes & Insurance		1,038 19 3	
Printing and Advertising		159 1 3	
Alterations, Fixtures and Repairs		1,487 0 2	
Renewals, Wear and Tear, etc.		233 1 8	
Travelling Expenses		44 12 6	
Concerts and Meetings for the College ...		80 13 0	
Unemployment Insurance		13 13 0	
Audit		15 15 0	
Sundries		45 10 0	
			3,118 5 10
,, **Equipment Fund** :—			
Expenditure on Tools, etc., for Pupils		112 10 3	
Less Contributions from Pupils in part payment		47 16 2	
			64 14 1
,, **Balance**—Income in excess of Expenditure for fifteen months to 31st March, 1926			903 18 10
			£20,177 8 8

*See page 32

The Royal Normal College and

Dr. **ENDOWMENT**

INCOME AND EXPENDITURE ACCOUNT FOR

	£ s. d.	£ s. d.
To **Balance as per last Account**		1,500 19 7
,, **Subscriptions**	10 10 0	
,, **Donations**...	738 16 3	
		749 6 3
,, **Legacies** :		
Exors. of the late Sir George Donaldson ...	1,000 0 0	
,, Miss E. Butler	20 7 6	
,, Mrs. M. A. Nash	100 0 0	
,, Miss G. Martineau	225 0 0	
,, Mrs. F. Brown	40 0 0	
,, Miss Annie Goff	73 17 10	
		1,459 5 4
,, **Interest on Deposit**		36 18 9
		£3,746 9 11

Dr. **GEORGE THOMAS ROSE**

INCOME AND EXPENDITURE ACCOUNT FOR

	£ s. d.
To **Balance as per last Account**	36 19 2
,, **Dividends** on London, Midland & Scottish Railway Stock	26 17 5
	£63 16 7

Dr. **THE FRANCIS JOSEPH CAMPBELL**

INCOME AND EXPENDITURE ACCOUNT FOR

	£ s. d.
To **Balance as per last Account**	34 2 7
,, **Interest** on Conversion Stock	13 13 0
	£47 15 7

Dr. **SUNDRY PRIZE**

INCOME AND EXPENDITURE ACCOUNT FOR

	£ s. d.
To **Income from Investments** .	
War 5% Stock, 1929/1947 (Dixon Prize)... ...	19 6
Conversion 3½% Stock, 1961 (Lady Francis Campbell Prize)	1 3 8
Montreal Tramways Co. (Philip Layton Prize)	2 11 4
	£4 14 6

Academy of Music for the Blind.

FUND. **Cr.**

15 Months from 1st January, 1925 to 31st March, 1926.

	£ s. d.	£ s. d.
By **Commission to Appeal Organizer**	108 1 8	
,, **Printing and Stationery**	29 11 9	
,, **Postages and Telegrams**	35 15 0	
		173 8 5
,, **Payments on Account** of new Dining Hall		1,905 0 0
,, **Investment** in Conversion 3½% Stock, 1961	1,000 0 0	
,, **On Deposit** at Barclay's Bank	500 0 0	
		1,500 0 0
,, **Balance** at Barclay's Bank, Pall Mall	146 18 8	
Income Tax recoverable	21 2 10	
		168 1 6
		£3,746 9 11

MEMORIAL PRIZE FUND. **Cr.**

15 Months from 1st January, 1925 to 31st March, 1926.

	£ s. d.	£ s. d.
By **Prizes Awarded**:		
Audrey Lidington	12 12 0	
S. Kenworthy	8 8 0	
		21 0 0
,, **Balance**		42 16 7
		£63 16 7

MEMORIAL FUND (Founded Jubilee Year, 1922). **Cr.**

15 Months from 1st January, 1925 to 31st March, 1926.

	£ s d.	£ s. d.
By **Purchase of Machines** (Typewriting & Shorthand)	25 10 0	
Less: Contributed by Pupils in part payment...	6 0 0	
		19 10 0
,, **Balance**		28 5 7
		£47 15 7

FUNDS. **Cr.**

15 Months from 1st January, 1925 to 31st March, 1926.

	£ s. d.	£ s. d.
By **Prizes Awarded**:		
Dixon Prize—Ellen Gurnell	19 6	
Lady Francis Campbell Prize—Joan Stanley ...	11 10	
Philip Layton Prize—William Lillicrap... ...	2 1 1	
		3 12 5
,, **Balance**		1 2 1
		£4 14 6

BALANCE SHEET

LIABILITIES, etc.

	£ s. d.	£ s. d.
To **Carnegie Endowment Fund**		17,810 0 0
,, **College Endowment Fund** (including £5,315 advanced to General Fund from 1919 to 1923)...	18,681 16 6	
Less transfer to Capital Account re new Building	1,905 0 0	
		16 776 16 6
,, **Hornshaw Endowment.** Amount of Investment (per contra)		1,000 0 0
,, **Francis Joseph Campbell Memorial Fund (founded Jubilee Year, 1922)**		328 5 7
,, **C. A. Ward Endowment Fund**		200 0 0
,, **Capital Account:**		
Balance as at 1st January, 1925	33,818 8 5	
Less: Depreciation of Freehold and Leasehold Estate, Furniture, etc.	1,191 2 8	
	32,627 5 9	
Add: Income in excess of Expenditure for the fifteen months to 31st March, 1926 ...	903 18 10	
Transfer from College Endowment Fund re New Building	1,905 0 0	
		35,436 4 7
Forward ...		£71,551 6 8

AS AT 31st MARCH, 1926.

ASSETS.

	£ s. d.	£ s. d.
By **Freehold and Leasehold Estate Buildings, etc** :		
Balance as at 1st January, 1925	32,927 12 7	
Less : Depreciation	1,028 19 9	
	31,898 12 10	
Paid on account of new Dining Hall	1,905 0 0	
		33,803 12 10
,, **Furniture, Fixtures, Appliances and Musical Instruments** :		
Balance as at 1st January, 1925	5,188 13 2	
Less : Depreciation	162 2 11	
		5,026 10 3
,, **Pupils' Accounts outstanding**		822 17 10
,, **Investments** held on behalf of the Carnegie Endowment Fund :		
£4,550 Registered 5% National War Bonds, 1927	4,550 0 0	
£2,500 Registered 5% National War Bonds, 1928, Series II.	2,500 0 0	
£2,200 Registered 5% National War Bonds, 1928, Series III.	2 200 0 0	
£9,018 12s. 4d. War 5% Stock 1929/1947 ...	8,560 0 0	
		17,810 0 0
,, **Investments** held on behalf of the College Endowment Fund :		
£7,734 3s. 4d. Conversion 3½% Stock, 1961 ...	6,000 0 0	
£2,051 1s. 6d. Conversion 4½% Stock, 1940/1944	2,000 0 0	
£1,140 6s. War 5% Stock, 1929/47	1,000 0 0	
£2,250 Central Argentine Railway, Limited, Consolidated Ordinary Stock	1,293 15 0	
		10,293 15 0
,, **Investment** held on behalf of the Hornshaw Endowment by the Official Trustees of Charitable Funds :		
£1,000 War 5% Stock, 1929/1947		1,000 0 0
,, **Investment** held on behalf of the Francis Joseph Campbell Memorial Fund founded Jubilee Year, 1922) :		
£390 2s. 11d. Conversion 3½% Stock 1961 ...		300 0 0
,, **Investment** held on behalf of the C. A. Ward Endowment Fund :		
£259 8s. 6d. Conversion 3½% Stock 1961... ...		200 0 0
Forward ...		£69,256 15 11

BALANCE SHEET (*contd.*)

	£ s. d.	£ s. d.
Forward		71,551 6 8
		71,551 6 8
To Prize Funds (as per Contra) :		
George Thomas Rose Memorial Prize	542 16 7	
Dixon Prize	20 0 0	
Lady Francis Campbell Prize	27 9 9	
Philip Layton Prize	100 10 3	
		690 16 7
		£72,242 3 3

AS AT 31st MARCH, 1926.

	£ s. d.	£ s. d.
Forward...		69,256 15 11
By **Income Tax** recoverable		103 18 0
,, **Interest** on National War Bond outstanding ...		1 0 0
,, **Cash at Bank and in Hand** :		
Endowment Fund Current Account	146 18 8	
Endowment Fund Deposit Account	1,000 0 0	
General Fund Current Account	1,042 14 1	
		2,189 12 9
		71,551 6 8
,, **Investments held on behalf of Prize Funds :**		
George Thomas Rose Memorial Prize Fund :		
£448 London Midland and Scottish Railway Co. 4% Preference Stock	500 0 0	
Dixon Prize Fund :		
£19 12s. 10d. War 5% Stock 1929/1947	20 0 0	
Lady Francis Campbell Prize Fund :		
£33 17s. 10d. Conversion 3½% Stock 1961 ...	26 17 11	
Philip Layton Prize Fund :		
$500 Montreal Tramways Co. 30 years General and Refunding Mortgage 5% Sinking Fund Gold Bonds	100 0 0	
	646 17 11	
,, **Cash at Bank and in Hand** on Income Account ...	43 8 5	
,, **Income Tax** recoverable	0 10 3	
		690 16 7
		£72,242 3 3

We have examined the above Balance Sheet, dated 31st March, 1926, and the Income and Expenditure Account attached thereto with the books and vouchers, and find them to be correct in accordance therewith.

MIALL, WILKINS, AVERY & Co., *Auditors.*
Chartered Accountants.

52, Coleman Street, London, E.C. 2.
17th June, 1926.

List of Donations.

FOR THE

GENERAL PURPOSES OF THE COLLEGE.

Received from 1st January, 1925 to 31st March, 1926.

The Principal will be glad to be informed of any inaccuracies in this List.

Special.

	£	s.	d.
His Majesty King George V., from Her late Majesty Queen Alexandra's Special Fund for Charitable Purposes, per Rt. Hon. Sir Frederick Ponsonby, G.C.V.O., K.C.B.	50	—	—
Alexandra Day Collection Fund, per Miss C. May Beeman, C.B.E.	100	—	—
"Aberdonian," Captain and Passengers of the Steamship, Collection per Miss F. Brautigam	2	10	0
Afghan Minister, His Excellency The	5	—	—
Armourers and Brasiers, The Worshipful Company of	10	10	—
Children of the Acock's Green Baptist Sunday School, Birmingham, per Mrs. Parker		10	—
Children of the George Street Congregational Church Sunday School, per Miss Stubbings		8	—
Children of the New Southgate Friends' First Day School, per R. W. Harris, Esq.		2	6
Children of the Queen's Road Baptist Sunday Schools, Coventry, per S. T. H. Roberts, Esq.		7	6
Christ Church, Gipsy Hill, Collection at Carol Service, per G. A. Kerr, Esq.	1	15	8
Echalaz, Mrs.	25	—	—
Golden Square Preceptory, No. 219, Members of the, per O. L. Thomson, Esq.	1	1	—
Brought forward	197	15	2
Holy Trinity Church, Claygate Parochial Church Council, Collection	10	3	8
R. A. F. Ickenham, Staff of No. 4 Stores Depot...	1	1	—
Junior Department of the Barnes Baptist School, per J. Walker Sears, Esq.		5	—
Junior Department of the Sittingbourne Congregational Church Sunday School, per Miss H. Cockerton		4	6
Lodge of St. Mary, Balham, 3661, per S. L. Gowlland, Esq.	5	5	—
Scholars of Junior Department B. Stockport Sunday School, per Miss N. Longson		5	—
St. Bartholomew's Church, Offertory at Carol Service, per C. Eastlake Smith, Esq.	9	2	8
St. Mary's Church, Balham, Offertory on 24th Jan., 1926	21	14	8
Sunday School Teachers at the Gospel Hall, Hersham		16	3
Thornton Heath, Moffat Road United Methodist Church, Proceeds of Concert, per T. O. Shutter, Esq.	3	10	—

Firms.

Bally's Aarau Shoe Co., Ltd., Messrs.		10	6
Carried forward	£197	15	2
Bishops Stortford Mineral Water Co., Ltd., The ...		5	—
Carried forward	£250	7	11

	£	s.	d.
Brought forward	250	7	11
Burrell and Co., Ltd., Messrs.	5	—	—
Burton, Ltd., Messrs. Montague	1	1	—
Cater, Platt and Co., Messrs.	1	1	—
Co-operative Wholesale Society, Ltd.	5	5	—
Crown Brewing Co., Ltd., The	2	2	—
Crusader Manufacturing Co., The	1	1	—
Curtis Bros. and Dumbrill, Ltd., Messrs.	2	2	—
De Beers Consolidated Mines, Ltd. (Kimberley)	25	—	—
Direct Supply Aerated Water Co., Ltd.	1	1	—
Evans and Co., Ltd., Messrs. D. H.	1	1	—
Fore Street Warehouse Co., Ltd., The	2	2	—
Fraser and Sons, Messrs. George	1	1	—
Gleitzman and Ring, Ltd., Messrs.	1	1	—
Holman and Sons, Messrs. John	1	1	—
Home and Colonial Stores, Ltd., The	10	10	—
Brought forward	322	10	11
Hull, Blyth and Co., Ltd., Messrs.	1	1	—
Hurst and Son, Messrs. ...	2	2	—
Ideal Clothiers, Ltd., The	2	2	—
Ingram and Royle, Ltd., Messrs.		10	6
Lamb and Sons, Messrs. C.	1	1	—
Mackintosh and Sons, Ltd., Messrs. John	2	2	—
Mosenthal, Sons and Co., Messrs.	5	5	—
Ricardo, Daniels and Co., Messrs.	2	2	—
Sassoon and Co., Ltd., Messrs. E. D.	2	2	—
Schwartz, Buchanan and Co., Messrs.	2	2	—
Scrimgeour, Messrs. J. & A.	2	2	—
Stephenson, Clarke and Co., Ltd., Messrs.	5	5	—
Suburban Super Cinemas, Ltd.	2	2	—
Tapling & Co., Messrs. Thomas	1	1	—
White and Co., Messrs. W. G.	1	1	—
Wigan Bowling Green, Ltd., The	1	1	—

Clubs.

	£	s.	d.
Barnsley Swimming Club and Humane Society ...		10	—
Columbia Cycling Club ...		10	6
Harrogate Amateur Swimming Club		10	6
Ibis Hockey Club (Ladies' Section), per Miss M. O'Brien	1	1	0
Ilkeston Swimming Club, The	1	1	0
North London Harriers ...		10	—
Oldham and Werneth Lacrosse Club, per Frank Holland, Esq., and S. T. Hilldrup, Esq.		10	—
Portsmouth North End Cycling Club	3	—	—
Royal Albert Dock Police Sports Club and Institute	1	1	—
Royal Victoria Dock Police Sports Club and Institute	1	1	—
Surrey Commercial Dock Police Club and Institute	2	2	—
Surrey County Football Association, per W. J. Wilson, Esq.	10	—	—
Teviotdale Harriers Club, per T. Ferguson, Esq....		10	—
United Hospitals Boxing Club, per T. McCarthy, Esq.	2	2	—

Schools and Colleges.

	£	s.	d.
Bridlington School for Girls, Guild of Goodwill, per Miss Symes	1	—	—
Streatham College for Girls, per Miss Lefroy...	1	1	—

Individuals.

	£	s.	d.
Acworth, Mrs.	5	—	—
Agnew, John, Esq.	1	1	—
Aiton, Mrs.	5	—	—
Alderson, C. F., Esq.		10	—
Carried forward	£322	10	11
Carried forward	£381	19	5

	£	s.	d.
Brought forward	381	19	5
Allan, John, Esq.		10	—
Allen, Mrs. Gray	3	—	—
Allen, R. E. T., Esq.	3	—	—
Anderton, Mrs. A.		10	—
Anon.	10	—	—
Anon.	5	—	—
Anonymous	1	—	—
Anson, The Misses		5	—
Augener, Miss Elise	1	10	—
Ayer, Mrs. R.	1	1	—
Baily, H. A., Esq.	2	—	—
Bairstow, Mrs. C. E.	1	1	—
Ball, Miss F. H.	1	1	—
Ball, Miss M.	1	1	—
Ballantyre, John, Esq. ...	1	—	—
Balleine, Francis Ernest, Esq.	1	7	6
Bannister, Wm., Esq.	1	1	—
Beddowe, Mrs.	1	1	—
Bellamy, Miss N.		5	—
Bennett, S. A., Esq.	1	1	—
Bensusan, M. L., Esq. ...	1	1	—
Bevington, Miss K.	5	—	—
Bird, Mrs. S.		10	—
Bisland, Miss M. L.	2	2	—
Boenders, Mrs.	3	3	—
Boulton, John, Esq.		5	—
Bowen, P. H., Esq.	2	—	—
Bowyer, Joseph, Esq.	10	—	—
Brancker, Miss	2	2	—
Brandon, H. J., Esq.	1	—	—
Brautigam, Miss F.		5	—
Brazier, H. P., Esq.	1	—	—
Bressey, S., Esq.	2	—	—
Bristow, H., Esq.	1	—	—
Brock-Hollinshead, Mrs. ...	2	2	—
Brown, E. B., Esq.		10	—
Browne, A., Esq.	2	2	—
Bryan, Mrs.	2	2	—
Campbell, Edward Taswell, Esq., M.P.	10	10	—
Campbell, Lt.-Col. Ian M.	5	5	—
Campbell, Mrs.	2	2	—
Chalker, Mr. and Mrs. ...		10	—
Channing, The Hon. Julia		5	—
Charles, A. L., Esq.	1	—	—
Chubb, F. J., Esq.	2	2	—
Clark, Mrs. James	1	1	—
Clarke, R. S., Esq.		5	—
Clegg, Mrs.	5	—	—
Clerk, J. F., Esq.	4	4	—
Close-Brooks, Mrs.	1	—	—
Cochrane, Miss		10	—
Cohen, Colin S., Esq.	3	3	—
Carried forward	£493	14	11

	£	s.	d.
Brought forward	493	14	11
Cohen, F., Esq.	1	1	—
Collins, Miss Caroline	1	—	—
Collins, G. S., Esq., per G. M. C.	5	5	—
Collins, John J. S., Esq.	2	—	—
Constantine, Wm., Esq....	2	2	—
Cooper, The Misses Pencliffe	15	10	—
Cooper, Miss B. B.		10	—
Cottell, Mrs.	1	—	—
Courtauld, Mrs.	5	—	—
Courthorpe, Miss E. M. ...	1	—	—
Cowan, T. G., Esq.	1	1	—
Cox, P., Esq.	5	5	—
Crabb, Mrs.	1	—	—
Crosse, Miss		5	—
Crowder, Mrs.		10	—
Cutler, Miss	5	5	—
Davidson, Miss F. M. G.		15	—
Davies, Mrs. E. H.	10	10	—
Deacon, Miss M.	1	1	—
Dean, Miss	2	—	—
de Chapeaurouge, Mrs. E.	5	—	—
Dempster, Miss E. M. ...	10	—	—
Dennett, H. R., Esq.		2	6
Desch, Professor Cecil H.	1	1	—
Doffman, Mrs. Saul		5	—
Dottridge, Miss K.	3	3	—
Doudney, Miss		10	—
Drummond, H. E., Esq. ...	1	1	—
Ebbs, Mrs. Sydney	1	1	—
Emmett, Rev. W. E.		5	—
Empson, Mrs.	1	1	—
Eumorfopoulos, Miss		5	—
Evatt, H. A. B., Esq. ...	1	1	—
Faith, Sister		2	6
Farquharson, R. N., Esq.	2	2	—
Fedden, A. Player, Esq....	1	1	—
Fenwick, Miss S.		10	—
ffolkes, Miss		10	—
Findlay, J. S., Esq.	1	1	—
FitzWilliam, Lady Mary Wentworth	5	5	—
Foster, Miss	10	—	—
Foulgar, Hartley, Esq. ...	1	1	—
Fox, Mrs., In Memory of the late, per Miss A. P. Fox		5	—
Fulford, Miss	5	—	—
Gabbitas, Mrs.	6	—	—
Gannaway, Miss		5	—
Gardiner, W. G., Esq.	1	1	—
Garland, Miss H. C.	1	—	—
Garrett, Miss Winifred ...		2	6
Gladstone, Henry N., Esq.	10	—	—
Carried forward	£625	16	5

	£	s.	d.
Brought forward	625	16	5
Glass, D. J., Esq.	5	—	—
Glen-Coats, Bart., C.B., Trustees of the late Sir Thomas	5	—	—
Goer, Colonel C. F.		10	—
Goldring, A. R., Esq.	1	1	—
Gollin, S., Esq.	3	3	—
Gossage, Mrs.	5	—	—
Grant, Admiral A. E., J.P., R.N.	2	2	—
Gray, Melville, Esq.	1	—	—
Grey, Miss M. E.		15	—
Griffiths, H. J., Esq.	1	—	—
Grinstead, Mrs. R.		3	—
Gunnery, Mrs.		5	—
Hall, Miss E.		5	—
Hamlyn, J., Esq.	5	—	—
Hansell, P. J., Esq.		2	6
Harker, I. H., Esq.	1	—	—
Harrison, Mrs. R. J.	1	—	—
Haslam, Sir Alfred	2	2	—
Haslett, G., Esq.	1	1	—
Hastie, Miss R.	1	—	—
Heginbottom, Mrs. M. ...	1	—	—
Higgins, J., Esq.	1	—	—
Hinks, J., Esq.	1	1	—
Hoare, H. E., Esq.	3	—	—
Holmes, Mrs. E. C.	2	2	—
Home, Mrs.	2	—	—
Hopkinson, Miss C.		10	—
Horton, J. T., Esq.	1	—	—
Howell, Henry Llewelyn, Esq.	1	—	—
Hudson, Lee, Esq.	3	—	—
Hudson, Miss		2	6
Hunt, Colonel J. L.	1	—	—
Ingleby, John H., Esq. ...	2	—	—
Inglis, Mrs.	2	10	—
Islington, Lord	2	2	—
Jackson, Mrs. John I.	1	1	—
James, B. S., Esq.	5	5	—
James, Miss Edith E.	1	1	—
Jay, Mrs.		2	—
Johnston, Mrs.	2	2	—
Jones, A. Basil, Esq.	3	3	—
Jones, John, Esq.	1	—	—
Jones, Mrs. Gertrude	1	—	—
Jones, Miss		10	—
Joyce, I. W., Esq.	5	—	—
Kingham, Arthur, Esq. ...	1	1	—
Knight, Mr. and Mrs. W. H.	1	1	—
Knowles, Arthur, Esq. ...	1	1	—
Kreamer, Alfred J. M., Esq.		10	6
Carried forward	£709	10	11

	£	s.	d.
Brought forward	709	10	11
Lamington, Rt. Hon. Lord, G.C.M.G., G.C.I.E.	5	—	—
Lane, Mrs. A. B.		4	—
Law, Sir Algernon, K.C.M.G., C.B., and the Hon. Lady Law	5	—	—
Lawrence, Lady Durning	5	—	—
Lawson, H. S., Esq.	1	1	—
Lee, C. I. B., Esq.	5	—	—
Lee, J., Esq.	1	1	—
Lesslie, R. I., Esq.	5	5	—
Lister, The Misses	3	—	—
Llewellyn-Jones, A., Esq.		10	6
Lloyd, Miss F. A.	1	—	—
Lloyd, Mrs.		10	—
Lomax, F. G., Esq.	4	4	—
Lovering, Miss	20	—	—
Low, A. G., Esq.	2	—	—
Luff, Mrs.		2	6
Lundholm, Mrs.	2	—	—
Lyle, William Park, Esq.	5	5	—
Lyon, Mrs. W. F.		10	—
Macan, Miss C.	1	—	—
Mackie, Miss	1	—	—
Macmillan, R. G., Esq. ...	1	1	—
Macpherson, Stewart, Esq.	2	2	—
Mance, Sir Henry		5	—
Marples, Miss Alice	5	—	—
Masson, Lady	3	3	—
Matthews, Mrs. Staverton	1	1	—
Matthews, Mrs.		10	6
Maufe, Charles J., Esq. ...	1	—	—
Maxwell, Miss C. L.	5	—	—
Mayer, Charles, Esq.	1	—	—
Mayne, Miss A. T.	1	1	—
McCartney, Miss		5	—
McKecknie, P. G. W., Esq.	2	2	—
Meggy, A., Esq.	1	1	—
Mellor, N. W., Esq.	3	3	—
Meyer, Theodore, Esq. ...	2	2	—
Michell, R. C., Esq.	5	5	—
Mitchell, Miss	2	—	—
Montgomery, Mrs.		10	6
Moore, E. W. A., Esq. ...	1	—	—
Morris, Robert, Esq.	20	—	—
Moser, E. B., Esq.	2	2	—
Mott, H. E., Esq.	1	1	—
Murdoch, Robert M., Esq.	1	10	—
Muspratt, E., Esq.	2	2	—
Nicholson, T. C., Esq. ...	5	5	—
Norman, Mrs. A.		1	6
Ogden, Mrs. J. E.	1	1	—
"One of Yesterday's Visitors"	1	—	—
Osborn, George, Esq.	1	1	—
Carried forward	£851	19	5

	£	s.	d.
Brought forward	851	19	5
Osborn, Mrs. A. B.	1	—	—
Overbury, Miss		10	6
Paine, Mrs. M. M.	1	1	—
Palmer, C. N., Esq.	1	—	—
Parker-Jervis, Lieut.-Col. W. S. W.	1	1	—
Parker, Mrs.	1	—	—
Parkin, Lt.-Col. and Mrs.	1	1	—
Paton, Miss M.		10	—
Pauling, Esq., Executors of the late Robert, per Miss Haller	5	—	—
Petley, B. T., Esq.	2	2	—
Peto, Mrs.	1	—	—
Pettit, Mrs. M. E.		10	—
Piaggio, H., Esq.	1	1	—
Picard, J. R., Esq.	1	1	—
Poate, W. H., Esq.	5	5	—
Powell, Mrs. Thompson ...	2	—	—
Price, W. H., Esq.		7	6
Prickett, T. W., Esq.	1	1	—
Prior, Miss	1	—	—
Reckitt, P. B., Esq.	5	—	—
Reed, Miss N.	1	—	—
Refray, Lucien, Esq.	2	2	—
Reid, Charles, Esq.		5	—
Richardson, the Executors of the late Mrs., per Barclays Bank, Upper Norwood	2	2	—
Richardson, J. W. Champness, Esq.	1	1	—
Ridley, Frank R., Esq. ...	1	—	—
Ring, Mrs.	1	1	—
Roberts, Mrs.	1	—	—
Robeson, C.B., Esq.		5	—
Roper, Mrs. E.		10	—
Rubens, Mrs.	1	1	—
Russell, Miss A. A. C. ...		10	—
Salinsky, J., Esq.		10	—
Sankey, Miss E.		10	—
Sassoon, Mrs. Meyer	2	—	—
Sassoon, D. R., Esq.	1	1	—
Scatchard, J. P., Esq. ...	1	—	—
Schwartz, Mrs.	5	5	—
Scragg, R. S., Esq.		10	—
Seligman, E., Esq.	1	1	—
"S. E. M."		10	—
Shakespeare, Miss E.	10	10	—
Sharp, F., Esq.	1	1	—
Shaw, Mrs. Edward, O.B.E., J.P.	5	—	—
Shaw, William B., Esq. ...	2	2	—
Shelley, Lady	5	5	—
Shinn, F. G., Esq., Mus.Doc.		10	—
Carried forward	£933	2	5

	£	s.	d.
Brought forward	933	2	5
Shippam, Mrs. Walter ...	1	1	—
Sholl, Mrs. Richard	1	—	—
Simpson, H., Esq.	1	1	—
Small, Miss Emily		5	—
Smith, Miss E. S.	1	—	—
Smith, Miss		10	—
Smith-Dorrien, Rear-Admiral	1	—	—
Spencer, L. M., Esq.		2	6
Staines, E. B., Esq.	1	1	—
Stedall, Mrs.	1	1	—
Steele, Mrs. Topham		10	—
Sterry, Mrs.	10	—	—
Stevenson, Mrs.		10	—
Stone, Mr. and Mrs. W. H.	1	1	—
Storey, Mrs.	1	—	—
Storrs, Mrs. F. E.	1	1	—
Stubley, Mrs.	2	—	—
Sturt, Miss	5	5	—
Sutro, A., Esq.	2	2	—
Sweet, W., Esq.	1	—	—
Teacher, Wm. C., Esq. ...	1	1	—
Thesiger, Rt. Hon. Sir E. P., K.C.B.	5	—	—
Tillard, Mrs.		10	—
Thompson, W. A., Esq. ...	1	—	—
Toller, T. N., Esq.	1	—	—
Van der Byl, Mrs.	4	4	—
"W."	1	—	—
Walker, Mr. and Mrs.	8	—	—
Walker, Miss Diana		15	10
Walker, W. G., Esq.		5	—
Walsh, C. W., Esq.	10	—	—
Walters, Mrs.		5	—
Waterhouse, Miss F. E....	1	1	—
Watson, Mrs. Wesley	2	—	—
Watson, The Misses	1	—	—
Webster, W. Rains, Esq.	1	1	—
Welch, Mrs.	2	2	—
White, Miss E. L.		10	—
Whitehead, John D., Esq.	5	—	—
Williams, Mr. and Mrs. E. H.	1	1	—
Williams, Mrs. E. A. Addams		10	—
Willmott, Mrs., per E. D. Cecil, Esq.		5	—
Winter, Miss	1	—	—
Woodhead, Miss F.		5	—
Woollam, In Memory of Mrs.	5	—	—
Woolley-Hart, F., Esq. ...	2	—	—
Wright, Charles, Esq.	1	1	—
Wrigley, E. F., Esq.	2	2	—
Carried forward ...	£1,024	11	9

List of Subscriptions

FOR THE

GENERAL PURPOSES OF THE COLLEGE.

Received from 1st January, 1925 to 31st March, 1926.

The Principal will be glad to be informed of any inaccuracies in this List.

Firms.

	£	s.	d.
Art Memorial Company, The, per Mrs. Edwards	1	1	—
Blind Tea Agency, Ltd., The	1	1	—
Bradford & Co., Messrs. T.	5	5	—
Brown & Polson, Ltd., Messrs.	1	1	—
Cox & Sons, Ltd., Messrs. G. T.	1	1	—
Erlangers, per The National Council of Social Service (Incorporated)	7	—	—
Lazard Brothers and Co., Ltd., Messrs.	10	10	—
Brought forward	86	16	—
Nestlé and Anglo-Swiss Condensed Milk Co., The	2	2	—
Phillips, Ltd., Messrs. Godfrey	1	1	—
Reckitt & Sons, Ltd., Messrs.	5	5	—
Saccone and Speed, Ltd., Messrs.		7	6

Clubs.

	£	s.	d.
Royal Albert Dock Police Sports Club and Institute	1	1	—

Individuals.

	£	s.	d.
Allen, Mrs. C. H.		10	6
Allbut, Miss	1	1	—
Allison, J. N., Esq.	1	1	—
Argyle, A. Esq.	1	1	—
Armitage, Mrs.	2	2	—
Armitage, Miss Alice S.	10	—	—
Arrowsmith, E. M., Esq.	1	1	—
Aspinall, James, Esq.		10	6
Atkinson, Mrs. L. C.	2	—	—
Auldjo, Miss	1	—	—
Aukland, Mrs.	1	1	—
Austin, Mrs. E.		15	—
Austin, Mrs. A. M.		10	—
Baird, Mrs.	1	—	—
Balchin, Miss Alice	1	5	—
Barbour, Lady	1	—	—
Barrett, T. F., Esq.		10	—
Batchelor, Miss	1	1	—
Batty, Mrs.		10	—
Baxendale, The Misses E. M. and M. F.	4	4	—
Beddow, Mrs. A. E.	10	10	—
Beddow, J., Esq.	6	6	—
Beddow, Miss	4	4	—
Beddow, Miss E. A.	2	2	—
Beer, Mrs.		10	—
Bell, Miss Emily	2	—	—
Bellville, Mrs. E.	2	2	—
Carried forward	£86	16	—
Belmore, The Rt. Hon. The Earl of	1	—	—
Bennett, Richard, Esq.	1	—	—
Bennion, J. Rowe, Esq.		5	—
Bidwell, Miss	2	2	—
Bishop, F. C., Esq.		10	—
Blezard, G., Esq.	1	1	—
Braddon, Mr. and Mrs.		10	6
Brandon, H. J., Esq.	1	—	—
Brewster, Miss Jenny	2	2	—
Bright, T. J., Esq.	1	1	—
Bousfield, W. R., Esq.	1	1	—
Brooke, Henry W., Esq., per Guy M. Campbell, Esq.	2	2	—
Brown, Mrs. A. W.	1	1	—
Brown, Miss Maude, per Mrs. Baird	1	—	6
Browning, Mrs. Boyd	2	2	—
Browning, Rev. Canon		10	—
Buchanan—Jardine, Bart., Sir R. W.	5	—	—
Buckle, Mrs. C.	4	4	—
Bumsted, H. J., Esq.		10	—
Bunten, Miss		5	—
Burdon, Colonel Rowland	1	—	—
Butcher, Mr. and Mrs. F. J.	2	2	—
Carried forward	£128	1	6

	£	s.	d.
Brought forward	128	1	6
Butler, Miss E. D.	2	2	—
Butler, Miss A. H. F. ...	1	1	—
Caldicott, Miss	1	1	—
Campbell, Colonel F., C.B., V.D., J.P.	5	5	—
Carker, Mrs.	2	—	—
Carter, Mrs.	1	—	—
Cary, Mrs.	4	4	—
Cecil, E. D., Esq.		5	—
Chadwick, Miss E.	1	—	—
Champion, Miss E.	3	3	—
Champion, Miss A. J. ...	2	2	—
Chance, Sir Wm., Bart., per Barclays Bank, Upper Norwood	1	1	—
Chapman, Mrs.	1	1	—
Charles, The Misses		10	—
Clare, The Misses	1	1	—
Clerk, Colonel R. M., O.B.E., D.L.	2	2	—
Clifton, Miss		5	—
Cobb, Miss M. T.		10	—
Cockburn, Miss M.		10	6
Cohen, Mrs. B.	2	1	—
Cohen, Fred., Esq.	1	1	—
Congleton, The Dowager Lady	1	1	—
Connell, F. A. H., Esq. ...	1	—	—
Covington, Miss		10	—
Cripps, Mrs. William		10	—
Croggan, Mrs.		10	—
Cropley, Miss	1	1	—
Cumming-Brown, Mrs. ...	1	—	—
Curling, Mrs. S. H.		10	—
Cussons, Mrs., per Miss Haller	1	—	—
Darbyshire, Mrs.	1	1	—
Darbyshire, Miss		10	—
Davidson, Miss F. M. G.		5	—
Davis, Mrs. Edward	2	2	—
Dawson, Lady	1	1	—
Deedes, Miss I. M.	1	1	—
Delph, Miss H.	1	1	—
Denny, E. H. M., Esq. ...	10	10	—
Denton, Mrs.	1	1	—
de Pass, Mrs.	1	1	—
de Quincey, Mrs. R.	1	—	—
"D. J."	2	—	—
Donkin, E. H., Esq.	1	—	—
Douglas, Mrs.	2	2	—
Dow, A., Esq.	1	1	—
D'Oyly, Mrs. G.	1	1	—
Drury-Lowe, Lady		5	—
Drybrough, T. B., Esq., per C.O.S.	20	—	—
Carried forward	£216	11	—

	£	s.	d.
Brought forward	216	11	—
Duffin, F. C., Esq.		5	—
Dunlop, Miss	2	—	—
Empson, Mrs. Emily	1	1	—
Evans, Miss R. A.	1	1	—
Fawcett, Dame M., G.B.E.	4	4	—
Ferens, Rt. Hon. T. R., M.P., per Miss Haller...	3	3	—
"F. I. H. L."	2	2	—
Finch, Rev. W. R.	1	1	—
Fishwick, J. F., Esq.	1	1	—
Forster, Miss		10	—
Foster, Miss	2	10	—
Fox, Mrs.	1	—	—
Freeland, Mrs. R.		10	6
Freshfield, Miss J.	6	6	—
Furneaux, Mrs.	1	1	—
Gardiner, Miss F.	2	2	—
Gardiner, Sir Frederick C.	1	1	—
Geare, H. C., Esq.	1	1	—
Gibson, Miss E. B.	1	1	—
Gilkison, Mrs., per Miss Love	2	—	—
Godwin, Mrs.	1	—	—
Goldhawk, Miss Mary		10	—
Goldhill, David J., Esq. ...		10	6
Gore, Lt.-Col. F. A.	1	1	—
Gray, Mrs. F. J.	1	1	—
Grimwade, Charles J., Esq.	1	—	—
Groves, W. G., Esq.	1	1	—
Hadgraft, Miss B. M. ...		5	—
Haller, Mrs. A. S., per Miss Haller	1	1	—
Haller, Miss A. M.		10	—
Haller, Miss E., per Miss Haller		10	—
Hare, Dr. Dorothy	2	2	—
Harland, Mrs. E.	1	—	—
Harvest, D. R., Esq.	1	1	—
Haslett, L., Esq.	2	2	—
Hill, Miss L.		5	—
Hilliard and Emmitt, The Misses	2	2	—
Hollams, F. W., Esq., per The National Council of Social Service (Incorporated)	10	—	—
Holland, Mrs. H. G.	2	—	—
Hollins, Dr.	1	1	—
Holman, J. R., Esq.		5	—
Holmes, George F., Esq., per Miss Haller	1	1	—
Holmes, Miss	1	—	—
Hubbard, Mrs.	1	—	—
Illingworth, Mrs. Percy ...	4	4	—
Ireland, Mrs.	2	2	—
Carried forward	£291	6	—

	£	s.	d.
Brought forward	291	6	—
James, R. M. C., Esq. ...	4	4	—
James, Mrs. B. C.	3	3	—
James, Stanley, Esq.	2	2	—
James, Miss Theodora		5	—
Jervis, Miss H. S.	2	2	—
Jervoise, Mrs.	1	—	—
Johnston, Sir George Lawson	2	2	—
Jordan, Mrs. Wm.	1	1	—
Khuder, I., Esq.	3	—	6
Lambert, C. H., Esq.	1	1	—
Lawrence, Dr. W. F.	2	2	—
Lever, Miss	1	1	—
Lloyd, Mrs.	10	10	—
Loch, Miss Emily		10	—
Love, Miss Helen	1	1	—
Lovejoy, Miss	2	2	—
Lucas, J. P., Esq.	2	2	—
Lucking, R. A., Esq.	2	—	—
Lumsden, Miss A. L.	1	—	—
Lyall, Miss C.	2	2	—
Lyle, Miss M. P.	10	10	—
Lyth, R. T. C., Esq., J.P.		10	—
MacAndrew, Miss	5	—	—
MacCall, Mrs. A.		10	—
Mackay, R. J., Esq., C.B.E., M.A.	10	—	—
Mackinlay, Lieut.-Col. G.		10	6
Mackinnon, Mrs. Duncan	3	—	—
Mann, Miss	1	1	—
Marshall, Mrs. Dendy	1	—	—
Martin, H. J., Esq.	1	1	—
Marzetti, C., Esq.	2	—	—
Matheson, Miss M. J. ...	1	1	—
Matthews, P. W., Esq. ...	1	1	—
Maxwell, Miss	1	—	—
McClelland, Miss	1	—	—
Megaw, Mrs.	2	—	—
"M. E. N."	2	1	—
Metcalfe, Sir Charles	1	1	—
Miller, J. Boyd, Esq.	5	5	—
Miller, Sir John O.	4	4	—
Milroy, Mrs.	1	1	—
Morloch, P. H., Esq.	1	1	—
Mortimer, Colonel H. B....	1	1	—
Mosenthal, Mrs. George ...	1	1	—
Mott, George E., Esq.	2	2	—
Muspratt, Miss R. S.	1	—	—
Neale, Lady Vansittart ...	1	1	—
Ogle, Mrs.	2	—	—
Ord, Mrs.	1	1	—
Orlebar, Miss M.	2	—	—
Owen, Miss Nellie	1	1	—
Oxenham, Miss A. E.	1	1	—
Paget, Mrs. R. M.	1	1	—
Partridge, Mrs. J. H. ...	1	—	—
Carried forward	£407	3	—

	£	s.	d.
Brought forward	407	3	—
Patteson, Mrs.	1	1	—
Pauling, Esq., The late Robert, Executors of ...	5	—	—
Paxton, Miss J. F.	1	—	—
Pearson, Mrs. F. J.	1	1	—
Perks, Miss A. W.	3	3	—
Phelps, Miss A. E.	1	1	—
Phillips, Edward, Esq. ...	1	1	—
Phillips, T. W., Esq.	1	1	—
Phipps, Mrs. Wilton	4	4	—
Pilley, Mrs. A. R.	4	4	—
Pole, Mrs.	2	—	—
Portwine, John, Esq.	1	—	—
Ramsay, Miss	1	1	—
Reckitt Charity, Sir James, per Miss Haller	5	—	—
Roberts, Caradog, Esq. ...	1	—	—
Rogers, Rev. A. M. Coxwell		5	—
Rolfe, W. F., Esq.	1	1	—
Royston, Herbert, Esq. ...	1	—	—
Russell, Miss H. C.	2	2	—
Russell, C. Neville, Esq....	1	1	—
Saunders, The Misses E. and G.		10	—
Saunders, Mrs., per Miss Haller	1	1	—
Saunders, Charles, Esq., per Miss Haller	1	1	—
Scarth, Miss S. G.	10	—	—
Scott, D. H., Esq., F.R.S., per C. O. S.	1	10	—
Selle, L. S., Esq.		10	6
Simpson, Mr. and Mrs. J. G.	2	—	—
Smith, Miss G.		2	6
Soper, Mrs. Garland	1	1	—
South, Miss	2	2	—
Stanier, Mrs. S. S.	1	—	—
Stevens, Miss C.		5	—
Storrs, Mrs. F. E.	1	1	—
Strong, Mrs. J. B.		10	—
Stuart, Mrs.	1	1	—
Sutton, Mr. and Mrs. C .F.	4	4	—
Swarman, C., Esq.		10	6
Swift, Miss Hilda M.	1	1	—
Thomas, Harry G., Esq. ...	5	5	—
Todd, Mrs.	2	2	—
Tollemache, Miss J.		10	6
Torkington, The Misses A. and E.	1	1	—
Tredgold, The Misses	1	—	—
Tregoning, J. S., Esq. ...	1	1	—
Tweedy, Mrs.	1	—	—
Twist, Miss	1	1	—
Wall, W., Esq.	2	2	—
Wallace, A. F., Esq.	2	—	—
Carried forward	£492	2	—

	£	s.	d.
Brought forward	492	2	—
Walrond, Miss M. L.	1	1	—
Ward, Mrs. L. M. C.	5	5	—
Warde, Miss	1	1	—
Warren, Mrs. T. P.	1	1	—
Washington, Miss	1	1	—
Watling, Mrs.	1	1	—
Weekes, Miss H. A.	1	—	—
Welch, Miss	1	1	—
West, Miss M. C.	2	2	—
Western, George A., Esq.	1	1	—
White, F. A., Esq.	3	3	—
White, Mrs. Orr	2	2	—
Wilkerson, Ellis, Esq.		10	—
Carried forward	£513	11	—

	£	s.	d.
Brought forward	513	11	—
Williams, R., Esq.	1	—	—
Wilson, T. H., Esq.	2	2	—
Wolley, Miss	1	—	—
Wood, Miss	1	1	—
Wood, Mrs. Malcolm	1	1	—
Woodford, Mrs. E. B.	2	2	—
Woods, Miss S.		10	—
Woollam, Mrs. Charles ...	1	1	—
Wright, F. C., Esq.	3	—	—
Wright, Mrs. Frank	1	1	—
Wright, Miss J. F.	1	1	—
Young, Mrs. D. H. L. ...	4	—	—
	£532	10	—

Subscriptions.

PAID THROUGH THE BANK.

	£	s.	d.
Abernethy, Mrs.	10	10	—
Acland, Rt. Hon. A. H. D.	2	2	—
Anon.	10	10	—
Anon.	10	—	—
Astell, R. J. V., Esq.	20	—	—
Bartholomew, Miss M. A.	1	1	—
Beardmore, Mrs. R.	1	1	—
Benecke, P. V. M., Esq.	2	2	—
Bernard, Miss E. M.	1	1	—
Blaker, E. H., Esq.	1	1	—
Bouverie, H. H. B., Esq.	5	—	—
Brailsford, Mrs.	8	—	—
Braine, Chas. W., Esq. ...	1	1	—
Budgeon, Miss E.	2	2	—
Caldicott, Rev. C. B.	1	1	—
Campbell, Miss E. L.	5	—	—
Cheyne, Sir W. W.	1	1	—
Cracroft, Mrs. A. M.	1	1	—
Cure, E. Capel, Esq.	1	1	—
"E. A. D."	10	10	—
Ford, C., Esq.	1	1	—
Gladstone, S. H., Esq. ...	5	5	—
Glendenning, G. H., Esq.	2	2	—
Hay, Walter R., Esq.	1	1	—
Hocart, Mrs.	1	1	—
Jackman, C. E., Esq.	1	1	—
James, B. S., Esq.	5	5	—
Jorgensen, J., Esq.	2	2	—
Lambert, E. W., Esq.	1	1	—
Lawrence, Miss A. L.	2	2	—
Lewis, Mrs. S. Waller	1	—	—
Carried forward	£118	6	—

	£	s.	d.
Brought forward	118	6	—
Low, Chas. W., Esq.	10	—	—
Lushington, Rev. T. G. L.	2	2	—
Mackinnon, Mrs. John ...	10	—	—
Maitland, A. C. R., Esq.	1	5	—
Marks, Mrs. F. W.	3	3	—
Marks, Mrs. A.	2	2	—
Moon, E. R. P., Esq.	5	—	—
Osborne, Miss J. H.	4	—	—
Pelly, Mrs. F. R.	1	1	—
Ranksborough, Lady	5	—	—
Rich, T., Esq.		5	—
Samuel, Miss E.	2	2	—
Samuel, Miss L. F.	2	2	—
Samuelson, F., Esq.	5	—	—
Samuelson, F. A., Esq. ...	4	4	—
Schuster, L. P., Esq. ...	4	4	—
Shuttleworth, Rt. Hon. Lord	4	4	—
Simonds, Wm. M., Esq. ...	1	1	—
Snell, A. Saxon, Esq.	4	4	—
Southorn, Mrs. W. T. ...	1	1	—
Strange, Miss L. G.	4	4	—
Tanner, Miss M.	1	1	—
Tennant, J., Esq.	1	1	—
Thompson, Sir H. F. H.	6	6	—
Tyer, E. M., Esq.		10	6
Vaughan-Price, A. J., Esq.		10	—
Walrond, Miss M. L.	1	1	—
Zileri, Miss A. S.		5	—
	£205	4	6

Contributions

ON BEHALF OF INDIVIDUAL PUPILS.

Received from 1st January, 1925 to 31st March, 1926.

	£	s.	d.
Allen, Mr.	26	13	4
Blake, Mr. F. W.	13	6	8
Brand, Mrs. E.	140	—	—
Burrows, Mr. H. G.	78	—	—
Catlin, Mr. T. C.	86	13	4
Church of England Homes for Waifs & Strays, The	3	6	8
Clydesdale, Mr. Robert	50	—	—
Ephraums, Mrs.	84	13	—
Escott, Mrs.	59	17	—
Fleet, Mrs. W.	43	6	8
Fry, Mr. J. D.	26	13	4
Gardner's Trust for the Blind	4000	—	—
Garland, Mr. J. B.	8	6	8
Gibson, Mr. J.	53	6	8
Gillies, Mr. John	30	—	—
Glasgow Committee, The	50	—	—
Guernsey Association for the Blind, per Miss P. E. Marrs	140	—	—
Gyde Orphanage and Charity for Blind and Deaf and Dumb Children, The	50	—	—
Hallam, Mr. F. S. L.	20	—	—
Hambledon, Rt. Hon. Viscount	53	6	8
Brought forward	6571	13	4
Hooper, Mrs.	3	6	8
Howe, Mr. T.	8	—	—
Humphreys, Mr. F.	53	6	8
Hutton, Mr. J. L.	26	13	4
Lidington, Mrs.	26	13	4
Luff, Mrs.	26	13	4
Martin, Mr. L. T.	20	—	—
Ministry of Pensions, The	13	6	8
Minting, Mr. A. C.	10	—	—
National Institute for the Blind	40	—	—
Pycock, Mr. L.	13	6	8
Radford, Mr. A.	53	6	8
Rainsford, Rev. C. A.	21	13	4
Richards, Miss F. M.	26	13	4
Royal Midland Institution for the Blind	8	4	8
Sadler, Mr. J. E.	10	—	—
Sage, Mr. H.	53	6	8
Smith, Mr. L.	32	10	—
Taylor, Mr. H.	93	6	8
Wermig, Mr. E.	21	13	4
Whitehead, Mr. J. D.	86	13	4
Whitehead, Mr. J. H.	13	6	8
Wilcox, Mrs.	86	13	4
Wills, Mr. J.	53	6	8

Education Authorities.

	£	s.	d.
Abertillery	91	13	4
Accrington	80	—	—
Barrow-in-Furness	25	—	—
Beckenham	106	13	4
Bradford	54	10	—
Brighton	95	—	—
Bucks	238	6	8
Burton-on-Trent	73	6	8
Cardiff	55	—	—
Carnarvonshire	18	6	8
Cheshire	45	—	—
Cornwall	36	13	4
Croydon	113	6	8
Durham	43	—	—
Ealing	106	13	4
East Ham	238	6	8
East Riding	133	6	8
Carried forward	£6,571	13	4
East Suffolk	64	3	4
Erith	100	—	—
Essex	366	13	4
Exeter	55	—	—
Faversham	106	13	4
Gillingham	100	—	—
Glamorgan	472	1	8
Gravesend	26	13	4
Heston and Isleworth	80	—	—
Hunts	160	—	—
Kent	233	6	8
Kettering	53	6	8
Lancashire	259	—	—
Leeds	36	13	4
Leicester	122	10	—
Leyton	160	—	—
Carried forward	£9,759	16	4

	£	s.	d.
Brought forward	9759	16	4
Lincoln	86	13	4
Lindsay	26	13	4
Liverpool	36	13	4
London County Council Elementary	1012	3	8
London County Council Secondary and Gardner Trust Scholars	1115	6	3
Manchester	106	13	4
Merthyr Tydfil	27	10	0
Middlesex	706	6	8
Monmouthshire	160	—	—
Newcastle-on-Tyne	37	10	—
Nottingham	23	6	8
Norwich	100	—	—
Oldham	73	6	8
Pembrokeshire	106	13	4
Penge	106	13	4
Plymouth	123	15	—
Portsmouth	70	8	4
Rhondda	36	13	4
Carried forward	13,716	2	11

	£	s.	d.
Brought forward	13716	2	11
Salisbury	80	—	—
Soke of Peterborough	80	—	—
Southampton	133	6	8
Surrey	161	13	4
Wallasey	55	—	—
Walthamstow	106	13	4
West Ham	190	16	8
West Riding	247	10	—
Willesden	326	13	4
Wimbledon	106	13	4
Worcestershire	8	6	8
Guardians.			
Basford	25	—	—
Cardiff	60	—	—
Devonport	40	—	—
Hackney	86	13	4
Lambeth	40	—	—
Romford	40	—	—
Salisbury	50	—	—
Stepney	53	6	8
	£15,617	16	3

Contributions to Special Fund.

Received from 1st January, 1925 to 31st March, 1926.

The Principal will be glad to be informed of any inaccuracies in this List.

Special.

	£	s.	d.
Fleming, Robert, Esq.	25	—	—
Grove-Grady, Mrs. S.	50	—	—
Hollams, F. W., Esq.	25	—	—
Brought forward	319	4	—
Stephens Bequest Fund, per J. W. Stephens, Esq.	5	—	—

Firms.

	£	s.	d.
Alexanders Discount Co., Ltd.	10	10	—
Ashurst, Morris, Crisp and Co., Messrs.	5	5	—
Blydenstein & Co., Messrs. B. M.	5	5	—
Booth & Partridge, Messrs.	10	10	—
Boustead & Co., Messrs. Edward	10	10	—
British, Foreign & Colonial Corporation, Ltd.	10	10	—
Cater & Co., Ltd., Messrs.	5	5	—
Charlesworth & Co., Messrs.	5	5	—
Cohen, Laming, Hoare, Messrs.	10	10	—
Colonial Bank, The	10	10	—
Cook & Son, Ltd., Messrs. Thomas	10	10	—
Courage & Co., Ltd., Messrs.	5	5	—
Cunliffe & Co., Messrs. Roger	10	10	—
Dalgety & Co., Ltd., Messrs.	10	10	—
Fairfax & Co., Messrs. ...	10	—	—
Gorden & Cooke, Messrs.	5	5	—
Goschens & Cunliffe, Messrs.	10	10	—
Guiness, Mahon & Co., Messrs.	10	10	—
Haes & Sons, Messrs.	5	5	—
Keyser & Co., Messrs. A.	10	10	—
Knowles & Foster, Messrs.	10	10	—
Lazard Bros. and Co., Ltd., Messrs. (Subscription)	10	10	—
Lefevre & Co., Messrs. H. S.	10	10	—
Leith & Co., Messrs. Gordon	10	10	—
Brought forward			
Linton, Clarke & Co., Messrs.	5	5	—
Lovell & Co., Messrs. S. J.	5	5	—
Malcolm & Co., Messrs. W. F.	10	10	—
Mann, Crossman & Paulin, Ltd., Messrs.	10	10	—
Montague & Co., Messrs. Samuel	10	10	—
Mullens, Marshall, Steer, Lawford & Co., Messrs.	10	10	—
Nivison & Co., Messrs. R.	10	10	—
Reeves & Whitburn & Co., Messrs.	10	10	—
Rowe, Swann & Co., Messrs.	5	5	—
Sassoon & Co., Ltd., Messrs. E. D.	10	10	—
Scrimgeour, Messrs. J. and A.	10	10	—
Seccombe, Marshall & Campion, Messrs.	10	10	—
Singer & Friedlanger, Messrs.	5	5	—
Smith, St. Aubyn & Co., Messrs.	10	10	—
Stern Bros., Messrs.	10	10	—
Thurn & Sons, Messrs. J. C. im	5	5	—
White & Shaxson, Messrs.	10	10	—

Individuals.

	£	s.	d.
"A. D."	1	1	—
Aitken, Mrs. S. M.	2	2	—
Alderson, D. F., Esq.		5	—
Andrews, H. J., Esq.	1	1	—
Carried forward	£319	4	—
Anonymous Contributions	2	4	6
Ashworth, Miss		5	—
Atkin, George D., Esq. ...	1	1	—
Carried forward	£479	19	6

	£	s	d.
Brought forward	479	19	6
Baron, Louis B., Esq. ...	5	5	—
Bethell, Mrs.	5	5	—
Bibby, Mrs. Frank	5	—	—
Bibby, J., Esq.	3	—	—
Birchall, Miss	1	—	—
Bishop, W. B., Esq.	3	3	—
Boyle, The Lady Muriel ...	1	—	—
Bradie, Robert, Esq.	1	1	—
Briggs, W., Esq.	1	1	—
Bunce, Miss K.	1	1	—
Burton, W. A., Esq.	1	1	—
Cambie, C., Esq.		5	—
Churcher, Wm. E., Esq....	3	3	—
Coldstream, F. M., Esq....	2	2	—
Collin, Mrs.	2	2	—
Colman, Mrs. F. E.	5	—	—
Cooper, Lady		10	6
Cottell, Mrs.	1	—	—
Cumberland, Major-General	2	2	—
"D. D."	1	—	—
de Montmorency, Miss S.		10	—
Dinwiddy, Thomas, Esq., F.R.I.B.A.	2	2	—
Echstein, C., Esq.	1	—	—
Fitzroy, Miss L. M.	1	—	—
FitzWilliam, Lady Mary Wentworth	10	10	—
Footner, Miss		10	—
Gibbs, Chas. A., Esq.	1	1	—
Gibson, H., Esq.	5	—	—
Gilliat, C. R., Esq.	2	2	—
Glass, D. J. C., Esq.	5	—	—
Goer, Colonel C. F.		10	—
Goldschmidt, Carl, Esq. ...	1	1	—
Graves, Henry R. G., Esq.	5	5	—
Gubbay, David, Esq.		10	—
Harker, I. H., Esq.	1	—	—
Hartmann, W., Esq., J.P.	2	2	—
Hayward, Alfred J., Esq.	1	1	—
"H. B."	10	10	—
Henderson, Frank, Esq. ...	5	—	—
Hogg, Mrs. H. R.	5	5	—
Hogg, Mrs.	1	1	—
Holland, F. C., Esq.	1	—	—
Howell, H. Llewelyn, Esq.	1	—	—
Hubbard, The Hon. Evelyn	2	2	—
Hughes, Mrs.	1	—	—
Hunter, J. D. C., Esq. ...	2	2	—
Hurle, J. C., Esq. (Building Fund)	10	—	—
Jackson, Mrs. John I.	1	1	—
James, M. C., Esq., J.P.	2	2	—
Jay, Mrs. A. R.		2	—
Johnson, W. C., Esq., J.P., L.C.C.	1	1	—
Johnston, Cyril E., Esq.	1	—	—
Johnstone, W. A., Esq....	2	—	—
Carried forward	£611	11	—

	£	s.	d.
Brought forward	611	11	—
Kendall, Mrs.	1	1	—
King, P. J., Esq.			9
Laing, The Misses	5	5	—
Lambert, C. H., Esq.	1	1	—
Lander, G. E., Esq.		10	—
"L. L."		5	—
Lockett, Mrs. Emma	5	—	—
Lyle, William Park, Esq.	5	5	—
Mackay, The Hon. Kenneth	10	10	—
Macnair, Mrs. J. A. H. ...	5	5	—
Mellor, N. W., Esq. (Building Fund)	2	2	—
Michell, Richard C., Esq.	5	5	—
Miller, T. C. B., Esq. ...	1	1	—
Morfey, Cyrus, Esq.	2	2	—
Mumm, A. L., Esq.	5	—	—
Nash, Miss Gertrude W.	12	—	—
Oppenheimer, Mrs. A. ...		10	6
Paine, Mrs. G. W.	1	1	—
Petley, B. T., Esq.	2	2	—
Pothecary, H. M. R., Esq.	1	—	—
Read, Mrs. E. H. (Building Fund)	1	10	—
Samuel, Hon. Walter	5	5	—
Samuelson, Sir Herbert, K.B.E.	10	10	—
Samuelson, Lady	2	2	—
Seligman, J., Esq.	1	1	—
Shepard, R. W., Esq. ...	1	1	—
Simpson, H., Esq.	1	1	—
Smalley, Miss A. (Building Fund)	1	—	—
Smith, Mr. and Mrs. Russell	2	2	—
Speak, P., Esq.	2	—	—
Stedall, Mrs.	1	1	—
Stephens, C. V., Esq.	5	5	—
Stirling, J. I., Esq.	5	—	—
Storrs, Mrs. F. E.	1	1	—
Stracery, Mrs. Gilbert ...	2	—	—
Sturroch, Miss		10	—
Sutton, Mr. T.		10	—
Thomas, C. W., Esq.	1	—	—
Thompson, Miss A. M. ...		10	—
Todd, R., Esq.	1	1	—
Tritton, Sir Alfred, Bart.	10	—	—
Turner, B. B., Esq.	2	2	—
Van den Bergh, J., Esq.	1	1	—
Vaughan, Mrs.	1	—	—
White, Miss E.		10	—
Whitwham, F. G., Esq. ...	1	1	—
Williams, I. R., Esq.	5	—	—
Wills, Miss D. J.	1	1	—
Wilson, T. H., Esq.	2	2	—
Wolfe, Mrs.	1	1	—
Wood, J. G., Esq.	1	1	—
	£749	6	3

Special Donations.

	£	s.	d.
Darbyshire, Miss, per	21	17	9
Darbyshire, Miss	1	—	—

Special Prizes.

Hollins, Alfred, Esq., Mus.Doc.	2	2	—
Layton, Philip E., Esq.	2	1	1

Legacies received prior to 1925.

Amounts received previously to 1916	35,084	12	4
1916.	Oct.	22.	The late Dr. C. A. Graves	4	10	—
1917.	Feb.	6.	The late Miss J. R. Brandon	75	14	—
,,	Oct.	23.	The late G. R. Holmes, Esq.	100	—	—
,,	June	1.	The late M. B. Matthews, Esq. ...	1,800	—	—
,,	June	24.	The late Miss Rigby	200	—	—
1919.	Jan.	8.	The late Miss J. E. Lane	62	10	—
,,	Feb.	24.	The late Miss E. V. Wichalls	233	4	—
,,	Dec.	12.	The late Miss A. W. Harrison ...	500	—	—
1920.	Jan.	28.	The late Mrs. L. Black	80	—	—
,,	June	16.	The late Thomas Munday, Esq. ...	250	—	—
,,	Dec.	7.	The late Miss Annie Goff	165	5	7
1921.	Jan.	1.	The late Lord Downham	100	—	—
,,	Mar.	8.	The late W. G. Olpherts, Esq. ...	100	—	—
,,	Sept.	8.	The late Miss Annie Goff	91	—	—
,,	Sept.	15.	The late Mrs. K. Q. Smee	50	—	—
,,	Dec.	31.	The late Robt. Jardein, Esq.	1,893	15	—
1922.	April	10.	The late Miss A. Goff	186	13	4
,,	April	20.	The late Countess Hollander	50	—	—
,,	May	20.	The late Mrs. E. Clarke	500	—	—
,,	June	21.	The late Mrs. Fulford	25	—	—
,,	July	21.	The late T. L. Gilroy, Esq.	100	—	—
,,	Aug.	9.	The late J. Moger, Esq.	50	—	—
,,	Dec	9.	The late Miss E. Lancaster	300	—	—
1923.	Mar.	8.	The late Mrs. L. Block	200	—	—
,,	Oct.	17.	The late Mrs. Nash	100	—	—
,,	Oct.	19.	The late Miss E. Butler	185	8	—
1924.	July	17.	The late Miss J. Thomas	900	—	—
,,	Oct.	14.	The late Mrs. Nash	100	—	—
,,	Oct.	20.	The late W. R. Hextall, Esq.	1,000	—	—
,,	Oct.	22.	The late Mrs. E. Colvile	36	—	—
,,	Nov.	11.	The late Mrs. C. A. O. B. Roberts ...	300	—	—
,,	Dec.	2.	The late Mrs. A. C. M. Murphy ...	16	10	4

Legacies 1st Jan., 1925 to 31st March, 1926.

Butler, Miss E., The Executors of the late	20	7	6
Brown, Mrs. F., The Executors of the late	40	—	—
Donaldson, Sir Geo., The Executors of the late	1,011	8	—
Goff, Miss A., The Executors of the late	73	17	10
Martineau, Miss G., The Executors of the late	225	—	—
Nash, Mrs., The Executors of the late	100	—	—

INFORMATION FOR INTENDING CONTRIBUTORS.

Annual Subscriptions, Donations, and Legacies are earnestly requested, and will be thankfully received at the College, and acknowledged by the Hon. Treasurer, or by the Principal.

Cheques and Post Office Orders should be crossed Barclays Bank, Limited, and may be drawn in favour of the Hon. Treasurer, or the Principal, Guy M. Campbell.

The Principal will be happy to furnish any further information, and to forward copies of reports and various papers to all who may be willing to assist in bringing the claims of the College to the notice of the public.

List of Gardner Scholars.

Under Instruction, March, 1926.

COLLEGE.

Boys.

Allibone, Reginald
Bates, Frank
Bonham, Ernest
Bundy, William
Clydesdale, Robert
Copus, Herbert
Cruwys, Cecil
Daly, James
Dearing, Charles
Duskin, Frank
Evans, John
Eves, Bertram
Fielden, Allen
Fountain, George
Gazley, Albert
Gibson, Lancelot
Godwin, Cecil
Hartley, Frank
Hitchens, Reginald
Jones, Gwilym
Jones, Harry
Kenworthy, Stanley
Knight, Nelson
Lambourne, Ronald
Law, Francis
Lee, Stanley
Pycock, Lawrence
Raalte, Stanley
Ree, Clifford
Rogers, Thomas
Rothwell, Fred.
Rowntree, Frederick
Savage, Robert
Slee, Bertie
Sleeman, Horace
Stabback, William
Stringfellow, Fred.
Thomas, Alfred
Townsend, William
Verdon, Frank
Wager, Robert
Williams, David
Wills, Joseph
Winborn, John
Wroe, John

Girls.

Allen, Dorothy
Beddow, Sarah
Berry, Muriel
Brand, Barbara
Cook, Ivy
Cookson, Freda
Cox, Bertha
Easter, Florence
Edmondson, Janet
Evans, Elizabeth
Fleet, Kathleen
Fry, Mildred
Garland, Winifred
Godfrey, Olwen
Gurnell, Ellen
Humphreys, Phyllis
Lidington, Audrey
Luff, Irene
Martin, Lucie
Mills, Barbara
Penn, Emily
Radford, Marjorie
Rhys, Myfanwy
Riley, Vera
Sage, Hilda
Smith, Vera
Stanley, Joan
Tearle, Gertrude
Thompson, Mabel
Torr, Kathleen
Webb, Evelyn
Wescott, Dora

Definition of Blindness.

The definition of the Blind Persons Act, 1920, is:—"So blind as to be unable to perform any work for which eyesight is essential."

This is based on the principle laid down in the 1915 Report of the Royal Society of Medicine, Section of Ophthalmology:—"Experience shows that persons whose acuity of vision (refractive error being corrected) is below ONE-TWENTIETH of the normal (3/60 Snellen) are usually unable to perform work requiring eyesight, while persons with vision better than ONE-TENTH (6/60 Snellen) are usually able to perform some such work."

It is accordingly the practice of the Minister of Health to regard persons whose visual acuity, after correction of refractive errors, is greater than 6/60ths (Snellen), as not being blind, unless the defect of eyesight includes such special conditions as a great contraction of the field of vision. He regards it as essential also that only visual factors should be taken into account, and that other bodily or mental infirmities predisposing to incapacity should be disregarded.

The above considerations should be borne carefully in mind by everyone responsible for certifying persons as blind, whether for the purposes of inclusion in a grant-aided service or otherwise, and all applications to the Minister for the approval of new entrants to such a service should be accompanied by medical certificates indicating the degree of visual acuity in each eye of the new entrant, and the nature of the visual defects present. The medical officer making the examination should be informed of the general considerations indicated above.

THE TYPEWRITING DEPARTMENT

undertakes

TYPEWRITING AND DUPLICATING

in all its Branches.

It trains and supplies Shorthand Typists, and supplies Operators with Machines to wait upon Clients at their own residences, or affords accommodation to Clients wishing to dictate their own MSS.

A TRIAL ORDER SOLICITED.

Promptness and Accuracy of Work Guaranteed.

Prices and Estimates on Application.

DUPLICATING A SPECIALITY

Modern Appliances recently installed.

"There can be no doubt that printing, however tastefully arranged, finds its way unread, in a great many instances into the wastepaper basket, but good Duplicated matter arrests and holds the attention of the reader."

Address:—

Typewriting Department, Royal College for the Blind,
Upper Norwood, S.E. 19.
Telephone: SYDENHAM **2684.**

THE PIANOFORTE TUNING DEPARTMENT

pays prompt attention to all orders recieved. ALL TUNERS sent out are certificated and thoroughly qualified.

It is well known that the Tuning of Pianos at stated times is the best means of keeping them in good order and insuring their durability.

ANNUALS are tuned four times a year.

The Prices are:—

UPRIGHT PIANOS ... 18s. 0d. GRAND PIANOS ... 21s, 0d.

PIANO PLAYERS:—

Uprights ... ... 25s. 0d. Grands ... ... 30s, 0d.

☞ The terms include small repairs such as replacing Strings, etc., but in the case of Single Tunings, these are charged extra Accounts are rendered half-yearly, in January and July. SPECIAL TERMS FOR SCHOOLS.

The prices for SINGLE TUNINGS are as follows:—

UPRIGHT PIANOS ... 5s. 0d. GRAND PIANOS ... 6s. 0d.

PIANO PLAYERS:—

Uprights ... ... 7s. 6d. Grands ... ... 8s. 6d.

It is requested that Single Tunings be paid for at the time the Piano is tuned.

Address:

Pianoforte Tuning Department, Royal College for the Blind,
Upper Norwood, S.E. 19.
Telephone: SYDENHAM **0320.**

REGULATIONS FOR VISITING THE COLLEGE.

The College is situated at Upper Norwood. The principal entrance is in Westow Street. An outline Map, showing the position of the College and of the different Railway Stations, Motor 'Bus and Tram Halts in the neighbourhood, will be found on the next page.

The regular Visitors' Days are the first Thursday afternoons in each month, except during January, April, August, and September. Visitors will have an opportunity of inspecting the various departments from 3.15 to 5.15 p.m.

Parents or friends may visit pupils on the first Wednesday in the month, between two and 5.30 p.m. If, for any special reason, parents wish to see their children at other times, they should write to the Principal for an appointment. As a rule, it is not expected that more than two friends will visit any pupil on the same afternoon. When visiting the College, parents are earnestly requested not to bring young children with them.

The Principal can be seen on business by appointment.

☞ *Friends cannot visit the pupils on Sunday : this rule is strictly enforced.* Parents are specially requested not to bring or send sweets or eatables to the children. If the children go out with their parents, they must not undertake commissions for other pupils.

FORM OF BEQUEST.

I bequeath to the ROYAL NORMAL COLLEGE AND ACADEMY OF MUSIC FOR THE BLIND, at Upper Norwood, for the general purposes of that Institution, the sum of
free of legacy duty, and the receipt of the Treasurer or one of the Treasurers for the time being of that Institution, shall be a good discharge for such legacy.

N.B.—Any property may now be given by Will for charitable purposes.

The Will or Codicil must be signed by the Testator in the presence of two witnesses, who must subscribe their names in his presence and in the presence of each other.

OUTLINE MAP.

Showing the Position of the College at Upper Norwood, the three Railway Stations, 'Bus halts and Tram Terminus.

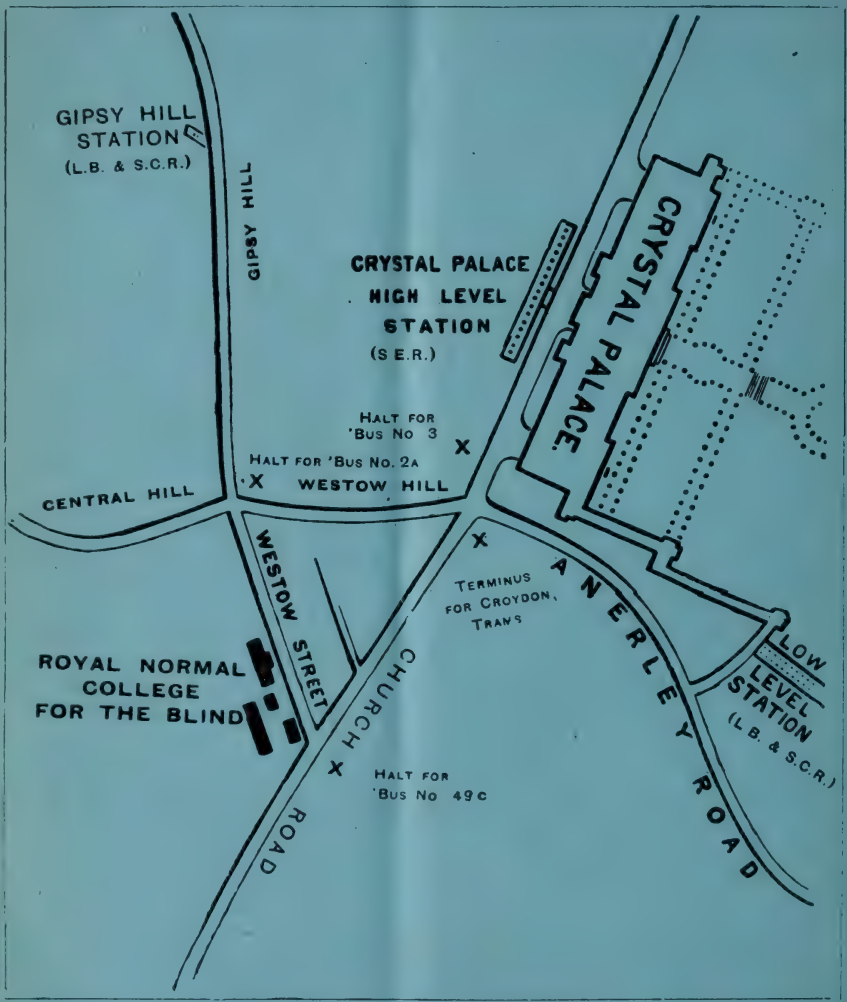

The Public are cordially invited to visit the College

Regulations for Visitors will be found on page 3 of Cover of this Report.

Annual Report,

From 1st April, 1926 to 31st March, 1927.

PATRONS:

Their Most Gracious Majesties The King and the Queen.

H.R.H. The Prince of Wales.

Fifty Fourth

Annual Report.

PROSPECTUS FOR 1927-8.

WESTOW STREET, UPPER NORWOOD, S.E. 19

CONTENTS.

	PAGE
PATRONS, VICE-PATRONS	1
OFFICE, TELEGRAPHIC ADDRESS, TELEPHONE No., AND NEAREST RAILWAY STATIONS	1
PRESIDENT, VICE-PRESIDENTS, TRUSTEES, PAST PRINCIPAL AND LADY SUPERINTENDENT, BOARD OF GOVERNORS, AND HON. TREASURER	9
GENERAL COUNCIL	10
LADIES' COMMITTEE	11
OFFICERS AND STAFF	11
LOCAL COMMITTEES	14
BALANCE SHEET	36
BOARD OF GOVERNORS' ANNUAL REPORT	17
BOARD OF GOVERNORS' ACKNOWLEDGMENTS	24
DEFINITION OF BLINDNESS	51
FORM OF BEQUEST	Page 3 of cover.
GARDNER SCHOLARS	50
☞ HOW YOU MAY HELP THE COLLEGE	8
INFORMATION FOR INTENDING CONTRIBUTORS	Page 3 of cover.
LIST OF DONATIONS, SUBSCRIPTIONS, ETC.	40
OBITUARIES	23, 31
PIANOFORTE TUNING AND TYPEWRITING ORDER DEPARTMENTS	52
☞ PIONEER WORK	6
PRINCIPAL'S ANNUAL REPORT	25
PROSPECTUS FOR 1927 AND 1928, HOLIDAYS, ETC.	15
REGULATIONS FOR VISITING THE COLLEGE ...	Page 3 of cover.
☞ SCHOLARSHIP EXAMINATIONS	15
STATEMENT OF INCOME AND EXPENDITURE	32
OUTLINE MAP, SHOWING POSITION OF COLLEGE AND NEAREST RAILWAY STATIONS	Page 4 of cover.
☞ WHAT IS THE COLLEGE?	5

Royal Normal College

AND

Academy of Music for the Blind.

FOUNDED 1st MARCH, 1872.

REGISTERED UNDER THE BLIND PERSONS ACT, 1920.
CERTIFIED BY THE BOARD OF EDUCATION.
APPROVED AGENCY UNDER THE MINISTRY OF HEALTH.

ANNUAL REPORT,

1926-7.

PROSPECTUS FOR 1927-28.

Patrons.

THEIR MOST GRACIOUS MAJESTIES
THE KING AND THE QUEEN.
HIS ROYAL HIGHNESS THE PRINCE OF WALES.

Vice-Patrons.

H.R.H. THE PRINCESS LOUISE (DUCHESS OF ARGYLL).
H.R.H. THE PRINCESS BEATRICE.
H.R.H. THE DUKE OF CONNAUGHT AND STRATHEARN, K.G., K.T.

Office.

THE COLLEGE, WESTOW STREET, UPPER NORWOOD, S.E. 19.

TELEGRAPHIC ADDRESS: "ROYAL BLIND COLLEGE, NORWOOD."
TELEPHONE NUMBER: "SYDENHAM 0320."
NEAREST RAILWAY STATIONS:
"GIPSY HILL," or "CRYSTAL PALACE" from Victoria, or London Bridge (Southern Railway L B. & S C. Section).
"CRYSTAL PALACE" from St. Paul's (Southern Railway, S.E. & C. Section).

All letters should be addressed to the Principal,
Guy M. Campbell, Esq., F.C.T.B., F.R.G.S.

NOTICE.

The Prospectus containing the rules and terms for the admission of pupils the general organisation and courses of instruction, etc, will be furnished on application.

Her Grace the Duchess of Atholl, M.P.

Presided at the Prize Festival and distributed the Prizes, on Wednesday, 21st July, 1926.

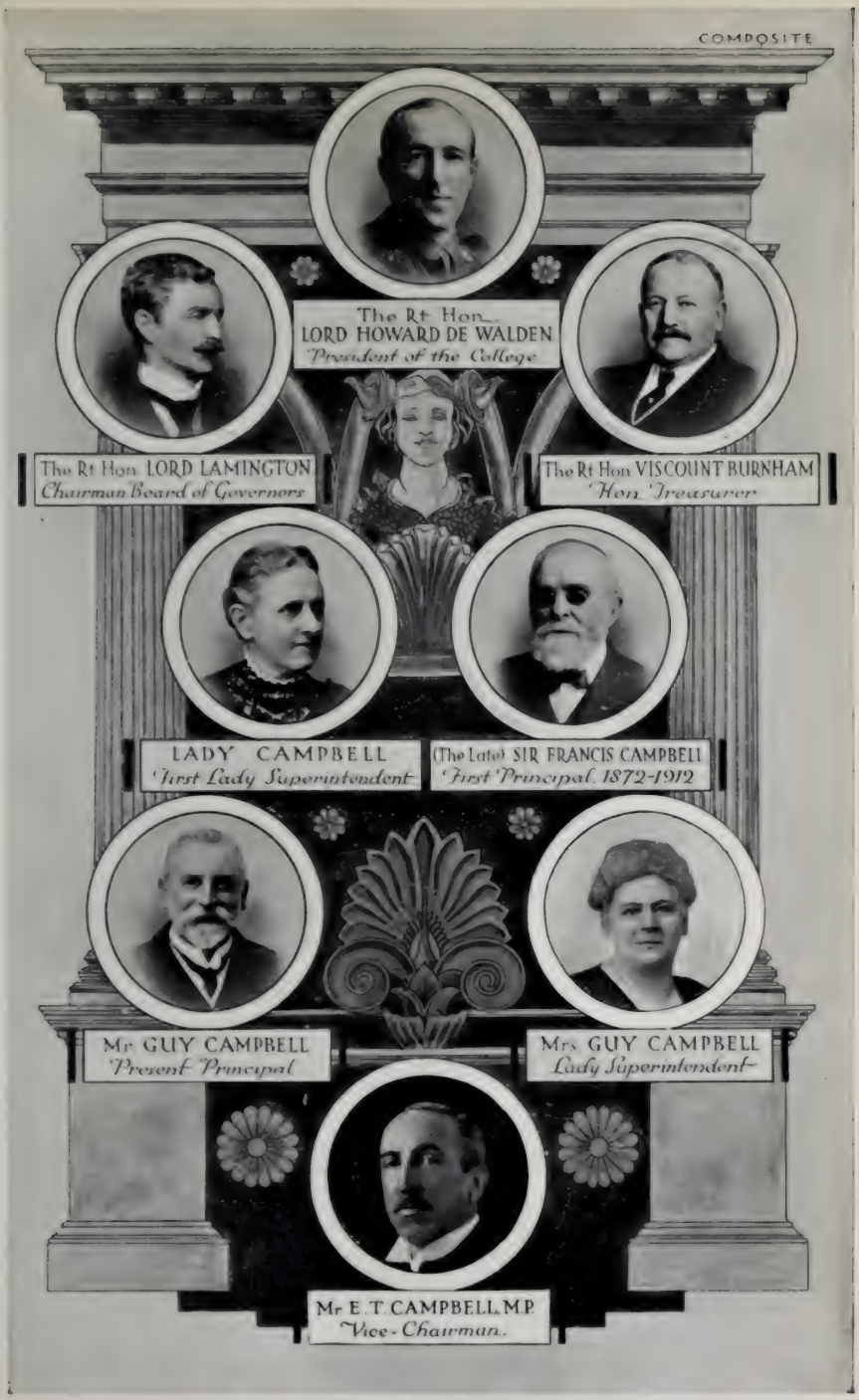

Illustrations of the work of various departments will be found between pp. 28 and 29.

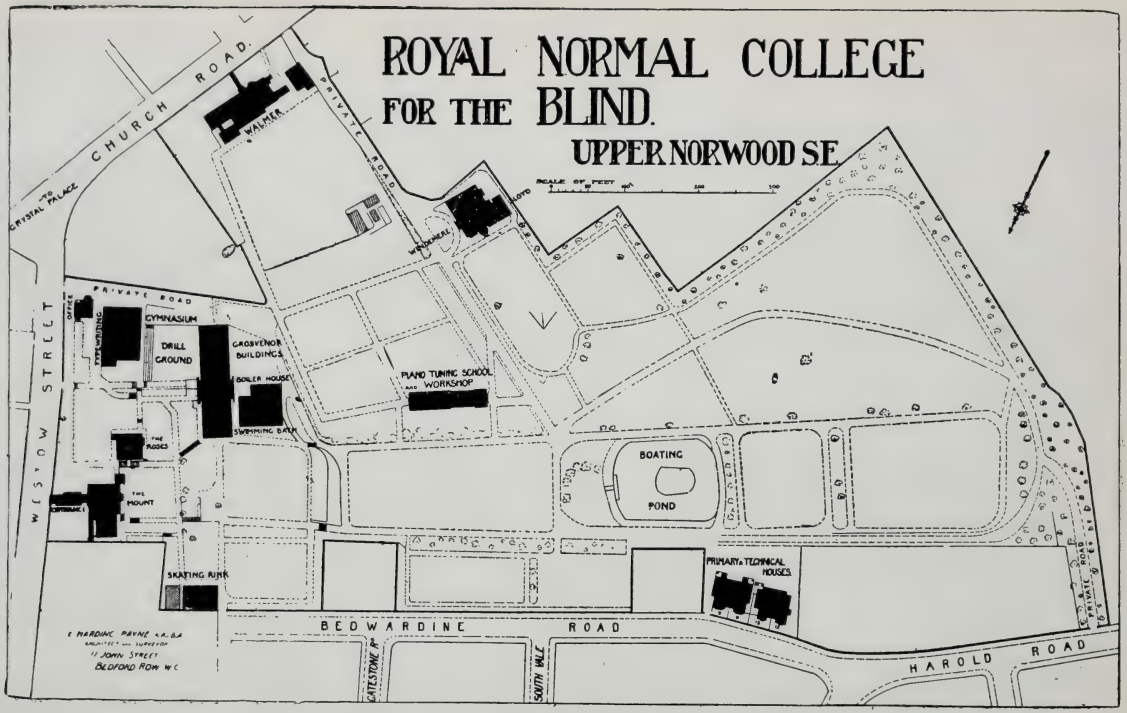

MAP OF PREMISES,

WHAT IS THE COLLEGE?

WHAT DOES IT ACCOMPLISH?

The College was founded in 1872, as an institution exclusively for the Blind. Students are received from all parts of the British Isles and the Colonies. The College is quite undenominational in character. *Its object is to train the Blind to earn their own living, and to render them independent, self-reliant citizens.* Incredible as it may appear, this is an object which the College has succeeded and does continually succeed in accomplishing, and *there are now more than* 680 *former pupils not only earning their own living, but in several cases assisting their parents.*

84.4 per cent. of the graduates are filling their places in the world as organists and teachers of music, pianoforte tuners, clergymen, school teachers, governesses, shorthand typists, etc. Without the College training many of them would still be helpless and hopeless and a permanent charge on the rates. The College is therefore an economic asset to the community, and should receive whole-hearted and generous support.

It should ever be remembered that it is cheaper to educate the Blind than to support them as paupers, while the moral and physical benefit which is given to any individual by training him to become a self-respecting citizen is an asset which cannot be over-estimated.

As originally it arose, so it has continued, largely by voluntary effort. The College is *in urgent need* of funds to continue its good work and secure such a fund as will place its national and imperial work for the Blind on a permanent financial basis.

It is considered a grand and noble act to endow a College for the Sighted. Is it less noble to do so in the case of the Blind?

"Help me to need no help from men
That I may help such men as need."

PIONEER WORK OF THE COLLEGE.

1. *Pianoforte Tuning*, 1873.—A fuller and more comprehensive form of Training than had ever yet been given in this country.

Instruction in the tuning of the Player-piano was commenced in 1917. The results have been more than satisfactory and have exceeded all expectations. No tuner can now gain his Graduation Certificate unless able to tune this instrument.

2. *Physical Training*, 1873.—All forms of physical training, according to the Swedish, German, British and American systems.

3. *Dramatic Performances*, 1881.—Mendelssohn's "Son and Stranger" was given in this year with only two seeing people in the cast. So much success was achieved that a Committee in Glasgow paid the expenses of a Party to give a performance in the St. Andrew's Hall of that city. Enough money was raised by this and repeat performances to print the Cathedral Psalter in Braille. All forms of acting are of the greatest value to blind people, and greatly assist in helping them to overcome stiffness of movement and awkward mannerisms. Since 1881 there have always been annual performances of at least two plays.

4. *Kindergarten*, 1882.—The first School for the Blind in the world to open this particular branch of education.

5. *Swimming and Life Saving*, 1883.—Through the liberality of the late Dr. T. R. Armitage, a bath 55ft. long, 25ft. wide, and from 3 to 6ft. deep, was added to the College equipment. The Royal Life Saving Society was founded in 1891, and in 1892 five boys were successful in gaining their Proficiency Certificate. Since that date 48 Certificates and 17 Medallions have been won.

6. *Toothed Wheel Pencil and Compasses*, 1886.—These instruments enabled pupils to make their own geometrical figures and were specially useful in the working out of riders. Prior to this time attempts had been made to work figures with a needle and thread, but naturally with but little success. H.M. Inspectors of the Board of Education, heartily congratulated Mr. Guy Campbell in having introduced them into the College. The National Institute now manufactures and sells these exceedingly useful articles.

7. *Cycling and Roller Skating*, 1887.—Eight-in-hand and twelve-in-hand cycles were purchased, and in addition to thoroughly touring over the roads of Surrey and Kent, journeys were repeatedly taken to Brighton and back, to Birmingham and to Derby.

Roller skating still continues to afford one of the most pleasing and healthful recreations at the College, and at various times the tests of the National Skating Association for Great Britain have been passed.

8. *Typewriting* 1887, *Shorthand* 1898.—Though typewriting and shorthand were started prior to these years at Birmingham, the College was the first to draw up and arrange a scheme of work which would qualify students to earn a living as professional typists and shorthand writers.

9. *Training College*, 1895.—The Board of Education sanctioned the opening of a Training College Department for the training of blind people to become teachers. As a result, graduates have been employed as teachers at Birmingham, Bradford, Brighton, Burmah, Cardiff, Ceylon, Glasgow, Leeds, London, Montreal, Newcastle, Nottingham, Preston, Rhyl, Southsea and many other Institutions.

10. *Examinations of the Royal Academy of Music and Royal College of Organists*, 1901.—This was the first year in which these examinations were undertaken. To date, 63 students and graduates of the College have gained the Associateship and 28 the Fellowship of the Royal College of Organists, while 56 have won the Licentiateship of the Royal Academy of Music.

The following prizes have also been won :—

Lafontaine Prize, Fellowship	Henry Newell	July, 1916.
,, ,, ,,	William Avery	Jan., 1924.
Turpin Prize ,,	Wilfred Kershaw (the late)	July, 1914.
,, ,, ,,	Leonard Marsh	Jan., 1918.
,, ,, ,,	Percival Dean	July, 1922.
Lafontaine Prize, Associateship	Victor Spanner	,, 1907.
,, ,, ,,	Sydney Anstey	,, 1910.
Sawyer Prize, ,,	Andrew Fraser	,, 1913.
,, ,, ,,	Sydney Jones	Jan., 1920.
,, ,, ,,	Leonard Harding	July, 1922.
,, ,, ,,	David Williams	Jan., 1926.

11. *Degree of Mus. Bac.*, 1910.—Victor Spanner was the first pupil who obtained this Degree while a student of the College, though two other graduates gained the distinction many years prior to this date, after leaving the Institution. In September, 1918, Leonard Marsh was also successful; in 1925 Henry Newell (graduated December, 1918); and in 1926 Alfred Thompson (graduated December, 1910).

How You May Help the College.

1. By giving a Donation to the General or Consolidation Funds.
2. By becoming an Annual Subscriber to the General Fund.
3. By collecting Donations and Subscriptions (official collecting cards will be gladly sent to you from the College).
4. By employing our Certificated Pianoforte Tuners to tune your piano.
5. By recommending these Tuners to the notice of your friends.
6. By sending orders for typing, duplicating, etc., to be done by our girls.
7. By recommending our qualified typists to the notice of firms as well as individuals.
8. By putting us in communication with any blind person between the ages of eight and sixteen who is in need of training.
9. By employing or recommending the employment of our musical graduates as organists and music teachers, and of our literary graduates as teachers or governesses.
10. By organising meetings in your district at which speakers from the College can explain the work.
11. By promoting concerts and gymnastic or swimming displays given by the pupils in aid of the funds of the College.
12. By securing an annual Church or Chapel collection and inviting the pupils to render the musical portion of the service in order that their ability as organists and singers may be demonstrated and thus lead to future employment.

EMPLOYMENT—WARNING.

Friends and supporters all over the country are urged to continue to press the claims of qualified, *and only qualified*, students for a trial as pianoforte tuners, musicians, school teachers, governesses and shorthand typists.

IN THE COMMERCIAL WORLD IT IS EFFICIENCY ALONE THAT COUNTS.

Unqualified blind people sometimes obtain employment, and though they are soon found out and discharged, much harm to the future employment of the blind has been done.

To safeguard against misrepresentation, all properly qualified students who leave the College are given a Certificate, which, when asked for, they should be able to produce. All prospective employers should know that if, for any reason, the Certificate cannot be produced, they will receive, on writing to the College, a reply by return of post, vouching for the statements of the applicant if they be true.

Officers of the College.

President.

THE RIGHT HON. LORD HOWARD DE WALDEN AND SEAFORD.

Vice-Presidents.

His Grace The ARCHBISHOP OF CANTERBURY, G.C.V.O.
His Grace The ARCHBISHOP OF YORK.
The Right Rev. The LORD BISHOP OF LONDON, K.C.V.O.
His Grace The DUKE OF WESTMINSTER, G.C.V.O., D.S.O.
The MARQUIS OF CREWE, K.G.
The MARQUIS OF ABERDEEN AND TEMAIR, K.T., G.C.M.G., G.C.V.O.
The MARQUIS OF LINCOLNSHIRE, K.G., G.C.M.G.
The EARL OF SHAFTESBURY, K.P., K.C.V.O.
The EARL OF MALMESBURY. The EARL OF ANCASTER.
VISCOUNT GREY OF FALLODON.
Sir WM. COLLINS, K.C.V.O., M.S., M.D., M.L., J.P.
The Right Hon. The LORD MAYOR (*Ex-officio*).
The MASTER OF THE WORSHIPFUL COMPANY OF CLOTHWORKERS. (*Ex-officio*).
Sir JOHN M. STIRLING MAXWELL, BART.
HOWARD HOULDER, ESQ., D.L., J.P.
The Right Hon. Major-General J. E. B. SEELY, P.C., C.B., M.P.
The Right Hon. J. H. THOMAS, M.P.

Trustees.

The Most Hon. The MARQUIS OF ABERDEEN AND TEMAIR, K.T., G.C.M.G., G.C.V.O.

The Right Hon. The VISCOUNT HAMBLEDEN.

The Rt. Hon. LORD HOWARD DE WALDEN AND SEAFORD.

Past Principal.

(The late) Sir FRANCIS J. CAMPBELL, LL.D., F.C.T.B., F.R.G.S., Officier d'Academie.
(*From the Opening of the College, March*, 1872, *to July*, 1912).

Past Lady Superintendent.

LADY CAMPBELL, F.C.T.B.

Board of Governors.

THE RIGHT HON. LORD LAMINGTON, G.C.M.G., G.C.I.E. (*Chairman*).
THE MOST HON. THE MARQUIS OF ABERDEEN AND TEMAIR, K.T., G.C.M.G., G.C.V.O.
JOSIAH BEDDOW, ESQ.
E. T. CAMPBELL, ESQ., M.P. (*Vice-Chairman*).
COL. IAN M. CAMPBELL, T.D.
C. J. DRUMMOND, ESQ., M.B.E., J.P.
VICE-ADMIRAL A. E. A. GRANT, J.P.
SIR WALTER GREAVES-LORD, K.C., M.P.
H. B. GRIMSDALE, ESQ., F.R.C.S.
GENERAL SIR ARCHIBALD HUNTER, G.C.B., D.S.O.
H. CART DE LAFONTAINE, ESQ., M.A.
ROBERT J. MACKAY, ESQ., C.B.E., M.A.
LT.-COL. G. K. M. MASON, D.S.O., M.P.
ARTHUR MIALL, ESQ. G. MOWATT, ESQ., J.P.
F. J. NETTLEFOLD, ESQ.
THE RIGHT HON. SIR HARRY SAMUEL.

Hon. Treasurer.

THE RIGHT HON. THE VISCOUNT BURNHAM, C.H., LL.D.
Also the President, Trustees, and Hon. Treasurer (*Ex-Officio*).

General Council.

The Rev. Edwin A. Abbott, M.A., The Rev. Wm. Gladding Allcock, Alderman G. J. Allen, J.P., Dr. and Mrs. Anderson, Rev. J. H. Anderson, M.A., Miss Alice Armitage, Edward Armitage, Esq., Robert Armitage, Esq., W. J. Armitage, Esq., J. Attenborough, Esq.

A. Barrow, Esq., Macdonald Beaumont, Esq., H. E. L. Bolton, Esq., Henry P. Bouverie, Esq., Dr. von Braun, Mrs. von Braun, Sir James Crichton Browne, M.D.

Mrs. Carnegie, Sir Wm. Chance, Bart., G. E. R. Coldstream, Esq., W.S., Frank Cook, Esq., Geo. Coventry, Esq., Sir F. H. Cowen, Mus.Doc., Sir Homewood Crawford, J.P., A. Cummings, Esq., B. W. Cummins, Esq.

Miss Fanny Davies, E. B. Dennison, Esq., W. C. Dobbs, Esq., Mrs. Halliday Douglas, Arthur S. Duffield, Esq.

Lady Egerton, The Countess of Essex.

Mrs. Henry Fawcett, Miss Phillippa Fawcett, Miss S. M. Fawcett, Rev. M. Finnis, C. T. Frost, Esq.

Henry C. Geare, Esq., The Right Hon. Viscount Gladstone, G.C.M.G., Major E. Greg, J.P., Isaac C. Griffith, Esq., The Countess Grosvenor.

D. C. Haldeman, Esq., Mrs. D. C. Haldeman, Walter Howell Haynes, Esq., E. C. Healey, Esq., Alderman J. Heap, J.P., Walter Hedgecock, Esq., F.R.C.O., A. Holdsworth, Esq., Alfred Hollins, Esq., Mus.Doc., Rev. W. Houghton, Howard Houlder, Esq., D.L., J.P., Frank Hudson, Esq.

T. Jameson, Esq., Sir George Lawson Johnston, K.B.E.

Rev. R. S. de Courcy Laffan, W. H. Leslie, Esq., J. M. Levy, Esq., C. W. Link, Esq., Augustus Littleton, Esq., Mrs. Lloyd George, D.B.E.

Sir A. C. Mackenzie, Mus. Doc., Stewart Macpherson, Esq., A. H. Mann, Esq., Mus.Doc., Henry Marshall, Esq., William Marshall, Esq., The Right Hon. The Earl of Meath, K.P., Rev. W. R. Milnes, Rev. J. W. W. Moeran, M.A., R. Boulcott Newth, Esq.

Cecil H. Oliverson, Esq., F. Oxley, Esq., E. Harding Payne, Esq., J. J. Pringle, Esq.

Sir A. W. G. Ranger, D.C.L., H. W. Richards, Esq., Mus. Doc., Mrs. Ronalds, Colonel Sir C. M. Royds, C.B., Lady C. M. Royds.

General Council—*continued.*

Lady Harry Samuel, H. C. Scott, Esq., Miss Margaret Shaen, The Countess of Shaftesbury, Mrs. M. G. Shepherd, Charles Spencer Smith, Esq., Rt. Hon. Sir Albert Spicer, Bt., Sir Evan Spicer, J. W. Stevens, Esq., Arthur W. Sutton, Esq., Mrs. Arthur W. Sutton, Henry Symons, Esq.

William H. Tate, Esq., Rev. A. Taylor, M.A., H. M. Taylor, Esq., Rev. Canon W. B. Taylor, M.A., Mrs. Temple, John Tennant, Esq., The Hon. Sir Edward P. Thesiger, C.B., C.M.G., G. W. Thomas, Esq., Sir Herbert Thompson, Bart., James Townson, Esq., Lady Treves.

F. C. Van Duzer, Esq., Mrs. F. C. Van Duzer, C. Vincent, Esq., Mus.Doc.

The Right Rev. Bishop Welldon, Geo. A. Western, Esq., Her Grace The Dowager Duchess of Westminster, A. White, Esq., John White, Esq., Albert H. Williams, Esq., Mrs. A. H. Williams, Sir Thos. M. Williams, Arthur Wilmot, Esq.

Also the President, Vice-Presidents, Trustees, Hon. Treasurer, Board of Governors, Ladies' Committee, and Principal (*ex-officio.*)

Ladies' Committee.

Her Grace, MILLICENT, DOWAGER DUCHESS OF SUTHERLAND.

Her Grace, KATHERINE, DOWAGER DUCHESS OF WESTMINSTER.

The Dowager Lady Wimborne, The Lady Battersea, The Lady Burnham, Lady Stirling-Maxwell, Lady Craik, Lady Cockburn, Lady Samuel, Lady Lawson Johnston, Mrs. Allen, Mrs. Baird, Mrs. Boyd-Browning, Mrs. Frederick Campbell, Miss E. Campbell, Lady Dawson, Mrs. Halliday Douglas, Mrs. Drummond, Mrs. Eden, Mrs. Eyre, Mrs. Gray, Mrs. Griffith, Mrs. Grimsdale, Mrs. Haldeman, Mrs. Jackson, Miss Love, Mrs Maccall, Mrs. Macpherson, Mrs. Heron-Maxwell, Mrs. Newth, Mrs. Shuttleworth, Mrs. Williams.

Officers and Staff.

Hon. Ophthalmic Surgeons.

Harold B. Grimsdale, Esq., F.R.C.S.
M. L. Hine, Esq., F.R.C.S.

Hon. Aurist.

W. M. Mollison, Esq.

Hon. Surgeon for Throat and Nose.

G. W. Badgerow, Esq.

Officers and Staff—(*continued*).

Medical Officer.

J. A. Howard, Esq., M.D.

Dental Surgeon.

Arthur S. Hickling, Esq., L.D.S.

Solicitors.

Messrs. Shaen, Roscoe, Massey & Co.

Auditors.

Messrs. Miall, Wilkins, Avery & Co.

Architect.

E. Harding Payne, Esq.

Bankers.

Messrs. Barclay's Bank, Ltd., Westow Hill, Upper Norwood, S.E.19.

Musical Department.

Professors and Teachers.

Non-Resident.

Pianoforte	Miss M. Harker. Percy Waller, Esq., Hon., R.A.M. F. M. Jackson, Esq., L.R.A.M.
Organ ...	H. L. Balfour, Esq., Mus. Bac., F.R.C.O.
Singing ...	Miss M. Overbury, L.R.A.M., A.R.C.M. Leslie Smith, Esq. R. Boulcott-Newth, Esq. F.G.S.M.

Harmony, Counterpoint, Composition, and Orchestration—
Frederick G. Shinn, Esq., Mus.Doc.
Examiner: Stewart Macpherson, Esq., F.R.A.M.

Resident.

*Miss Amelia Campbell.
*Miss Mabel Davis, L.R.A.M.
*Miss Emily Lucas, L.R.A.M., F.R.C.O.
*Mr. James Crowley, F.R.C.O.
*Mr. Horace Watling, L.R.A.M., F.R.C.O.
Music Reader: Miss L. E. Watson.

School Department.

Non-Resident.

Miss A. M. Jackson, M.A., London; *Lecturer on Psychology and Principles of Education.*

Resident.

*Miss Lily Bell. *Royal Normal College. Massachusetts State Normal School, U.S.A. Board of Education Teachers' Certificate (Double First).*

Miss C. C. Coward, LL.A., of St. Andrew's (*Honours*). *Board of Education Teacher's Certificate. Diploma of College and Association of Teachers of the Blind (Honours in four subjects).*

Miss G. A. Janson. *Diploma in Sociology (London). National Froebel Union Higher Certificate.*

---

*Blind Members of the Staff.

Officers and Staff—(*continued*).

Mr. W. J. Merridan. *A.C.P.; F.S.D.S.; Member of the College of Preceptors. Board of Education Teachers' Certificate (3 distinctions). Islington Training College (First on List). Diploma of College of Teachers of the Blind (Double Honours). Membre de l'Institut Sténographique des Deux Mondes, Paris.*

*Mr. A. Pearson. *Royal Normal College. Board of Education, Teacher's Certificate (Double First). Fellow of College of Teachers of the Blind. B.A., University of London.*

Miss V. E. Pye-Finch. *National Froebel Union Higher Certificate. Board of Education Certificate.*

Pianoforte Tuning Department.

ADVISORY TUNING AND EXAMINATION BOARD.

Mr. Ernest Marshall, of Sir Herbert Marshall and Sons, Ltd.
Mr. C. W. Collard, M.B.E., of Messrs. Collard and Collard, Ltd.
Mr. W. Saville, of Messrs. J. B. Cramer and Co., Ltd.
Mr. J. R. T. Hurton, of Messrs. The Chappell Piano Co., Ltd.
Mr. John D. Challen, of Messrs. C. H. Challen and Son, Ltd.
Mr. A. H. Fawn, of The Aeolian Co., Ltd.
Messrs. John Broadwood and Sons, Ltd.

Examiner—Ernest Marshall, Esq.
Tuning *Mr. Henry J. Kelly.
Construction and Repairing Mr. E. Ford. Mr. W. A. Adams.

Typewriting Department

Miss Margaret Penny.

Physical Training.

INCLUDING

GYMNASTICS, SWIMMING, AND OTHER OUTDOOR SPORTS.

Mr. P. Williams, Mr. W. F. Johnson, and Miss V. E. Pye-Finch.

DANCING.

Miss V. E. Pye-Finch.

BOY SCOUTS, 28th CROYDON TROOP.

Scoutmaster:—Mr. W. J. Merridan.
Assistant Scoutmaster (probationary):—F. Stringfellow.
Beaver Patrol.—Leader, Herbert Gates.
Second, Eric Webster.
Lion Patrol.—Leader, Chas. Green.
Second, Harry Waller.
Peewit Patrol.—Leader, Sidney Wells.
Second, Keith Burrows.

---

*Blind Members of the Staff.

Officers and Staff—(*continued*).

GIRL GUIDES, 2ND GIPSY HILL CO. (R.N.C.)

Captain:—Miss M. BLOMFIELD.
Lieutenants:—J. STANLEY and Miss MEAD.

Oak Patrol.—Leader, K. TORR.
Second, E. CORDOCK.
Pansy Patrol.—Leader, P. HUMPHREYS.
Second, B. BRAND.
Daffodil Patrol.—Leader, F. EASTER.
Second, A. PERCIVAL.
Skylark Patrol.—Leader, M. RADFORD.
Second, P. WHITTLE.
Swallow Patrol.—Leader, W. GARLAND.
Second, L. MARTIN.

BROWNIES.

Brown Owl: Miss K. GESSEY.
Four Fairies and Four Pixies under
Second, M. BONHAM.

Prefects. Girls' School.

J. STANLEY (Senior).
K. FLEET. P. HUMPHREYS.
E. PENN. P. WHITTLE.

Domestic Department.

Matrons:
College.—Miss M. M. L. THOMPSON and Miss G. GLOVER.
Preparatory School.—Mrs. J. E. COUTTS (*Resigned February*, 1926), Miss O. BROCKBANK.
Senior Girls and Training College.—Miss A. L. SMITH.

Office Staff.

Mr. J. E. BLAND.
Miss G. GRANT, Mrs. A. H. LARNER, Miss A. FRYER.

Principal.

GUY M. CAMPBELL, Esq., F.C.T.B., F.R.G.S.

Lady Superintendent.

Mrs. GUY CAMPBELL.

Local Committees of the College.

EDINBURGH.

Hon. Secretary and Hon. Treasurer—
J. BURN MURDOCH, Esq., of Gartincaber.
G. E. R. COLDSTREAM, Esq., W.S., 15, Morningside Park, Edinburgh.

GLASGOW.

Hon. Treasurer—A. HENDERSON, Esq.
Acting Secretary—W. BOYD ANDERSON, Esq., 137, Vincent Street.

Contributions will be thankfully received by the Hon. Treasurers and Hon. Secretaries of the above Committees, to assist eligible cases from their respective localities to obtain an education at the College.

Prospectus for 1927 and 1928.

Holidays, Scholarships, Etc.

***Midsummer Holidays, 1927.**—The Midsummer Holidays for 1927 will commence Tuesday, the 26th July, and Wednesday, the 27th July.

Michaelmas Term, 1927.—The Michaelmas Term will commence Tuesday and Wednesday, the 13th and 14th September, 1927, and terminate Tuesday and Wednesday, the 20th and 21st December.

Easter Term, 1928.—The Easter Term will commence Tuesday and Wednesday, the 10th and 11th January, and terminate Tuesday and Wednesday, the 3rd and 4th April.

Midsummer Term, 1928.—The Midsummer Term will commence Tuesday and Wednesday, the 17th and 18th April, and terminate Tuesday and Wednesday, the 24th and 25th July.

Visitors' Days.—These are held on the first Thursday of each month, except August, September, January and April, from 3.15 to 5.15 p.m. Friends and supporters are requested to invite their friends to come and see the work in actual progress on these occasions. Cards of admission will be gladly supplied upon application to the Principal.

Collecting Cards for friends interested in aiding our national work may be obtained from the Principal.

Gardner Trust Scholarships.—A certain number of Scholarships of the value of £40, renewable annually, if *conduct and progress* are satisfactory, are open each year for competition to the Blind of England and Wales between the ages of sixteen and twenty-one, provided they have resided in England or Wales for five years prior to applying to sit for examination.

Scholarship Examinations.—The Examinations for these Scholarships are held four times a year, *viz.*: in the first week of March, July, September (second or third week, according to notice) and December.

---

*The holiday dates are subject to Government and traffic regulations and may require to be altered.

It is most important that parents and friends should enter intending Candidates for examination at the earliest moment possible, as successful Candidates are admitted strictly in the order in which their names are received.

Application forms and further particulars are obtainable from the Principal.

Pianoforte Tuning Department.—The College has Certificated Piano Tuners with practical experience in its employ, for whom the Authorities are seeking employment. All orders for tuning will receive prompt and careful attention. For particulars, address:

ROYAL NORMAL COLLEGE, "TUNING DEPARTMENT," UPPER NORWOOD, S.E.19.

"The purpose of this letter is to ask you to convey to your tuner our appreciation of the perfection of his work. It is sheer joy both to use and to listen to an instrument that has been tuned to such a degree of accuracy and with such obvious care and skill." W.G.

The Typewriting Department is prepared to execute rapidly and accurately all descriptions of typewriting and duplicating. For estimates apply:

ROYAL NORMAL COLLEGE, "TYPEWRITING DEPARTMENT," UPPER NORWOOD, S.E.19.

The following Testimonials have been selected from many others received: -

'I am in receipt of your letter enclosing account for the reports which you have done for us. I am pleased to state that the work is quite satisfactory, in fact the best of the kind that we have ever had I shall most certainly send you any further work of this sort that I may have and shall make known as widely as possible the first class way in which you turn out orders. J.J S.

"I have received the papers and am much pleased with them." W.B.R.

" . . . . I have again to thank you for the excellent way in which the work is done. I cannot find any mistake in any of the three plays your girls have done, and I shall not hesitate to recommend your typing and to speak in the highest terms of the efficiency of the work." F.R.C.

Report of the Board of Governors.

From 1st April, 1926 to 31st March, 1927.

General. In common with the rest of the country, the College found its work disturbed by the effect of the industrial unrest, though the Board of Governors are thankful to say that before the 31st of March, 1927, matters were more or less normal, while the number of Musical and other Successes even exceeded previous years.

Prize Festival. Her Grace The Duchess of Atholl, M.P. The Annual Festival took place on Wednesday afternoon, the 21st of July, 1926. Her Grace was received by Lord Howard de Walden, President, Lord Lamington, Chairman of the Board of Governors, Mr. J. Beddow, Mr. E. T. Campbell, M.P., Admiral A. E. Grant, General Sir Archibald Hunter (Members of the Board of Governors), Sir Edward Thesiger, Dr. Eichholz (of the Board of Education), Mrs. E. T. Campbell, Colonel and Mrs. Ian Campbell, the Principal, Mr. Guy M. Campbell, and the Lady Superintendent, Mrs. Guy Campbell, and the Mayors and Mayoresses of Croydon, Lambeth, Deptford and Lewisham.

The following account of the Festival is compiled from extracts from the Public Press:—

"The College was founded in 1872 as an Institution exclusively for the Blind. Its object of training the blind to render them independent, self-reliant citizens has been very successful, and more than 680 former pupils are not only earning their own living, but in several cases assisting their parents. The visitors witnessed school classes at work (in the Geography Class one of the girls traced the course of Sir Alan Cobham's flight from Rochester to Sydney, on a raised globe), and a number of demonstrations in Braille, Shorthand, and Typewriting, Scouts' and Girl Guides' displays, Roller Skating, Gymnastics and Dancing. There were also interesting Musical programmes."

After distributing the Prizes and addressing encouraging words to each successful recipient, the Duchess of Atholl, who was received with great cheering by the crowded audience in the huge marquee, said she had heard so many delightful things and seen such very effective displays that she was glad of the opportunity of voicing the thanks she was sure all present felt, and of saying how excellent was the programme they had witnessed. Her Grace referred to the various features of the programme in detail, warmly praising the pupils on their work. The physical exercises, which had been so delightfully executed, she was sure, did a great deal in building up the physique of the pupils and adding to their carriage and precision of movement. All had admired the precision with which the movements were carried out. The exhibition of the Scouts afforded pleasing evidence that the boys of the College were linked up to the great organisation known as the Boy Scouts. Then some of us who

have occasion sometimes to see a good deal of typing and sometimes wish that we could use a typing machine without any mistakes, have admired the delightful accuracy of the work which was being done by the typing class, and I should like to congratulate the class on the accuracy with which it took down the very weighty words which I dictated to it earlier in the afternoon, *viz.*: "I find it rather difficult to know what to dictate or at what speed to dictate, because my secretary at home sometimes thinks I go too fast; so as I see something like eight potential secretaries round this table, I must be careful not to get myself into trouble."

Then they saw the Pianoforte Tuning Class at work, and she rejoiced to think that so many were learning so difficult, yet useful, a profession. She warmly praised the performers on the concert programme and the delicacy and sympathy with which the accompaniments were rendered. "Having taken part to a certain extend in choral singing, I can admire the courage of the Choir who allowed their accompanist to strike one chord only and then return to his place in the ranks. It was a very fine demonstration of their certainty of rhythm, which they abundantly justified in their performance. I think that those who have experience of choral singing will also admire the precision with which the Choir sang without anybody to conduct them. The enunciation was delightful.

You will remember, some of you, I think, how Browning in that wonderful poetry of his wrote—

> "But God has a few of us whom He whispers in the ear;
> The rest may reason and welcome; 'tis we musicians know."

One result of the training at the College was that it enabled the students to make their way in life and to assure their independence. That was a very important matter. At a time when there was so much unemployment, it was very satisfactory to know that the College had been able to place so many in good employment. Since the College was founded in 1872, an average of 84 per cent. of the pupils made good in life. That was a figure that reflected great credit on the College, both on those who planned the instruction and carried it through, and on the students. She hoped that high average would be maintained.

They looked to education to open many new windows of the soul and train the senses as well as the brain. Music was one of the arts that lifted us above the cares and worries of life, and she was thankful that the blind students had that entrance to that wonderful art, because music was one of the greatest joys of life. By the bravery and cheerfulness with which the blind face their difficulties they helped other people and gave them a splendid lead, for which the sighted owed them thanks.

The Duchess said that these were days when the State realised that it had responsibilities towards blind people, but she thought it would be a sad day if all voluntary help were rendered unnecessary. Voluntary effort enriched our national life. She hoped that that College, which had so long been leading the way in providing education for the blind, would never lack for funds, and that new friends would come forward to help it to carry on the work it had done so well to fit them for life and to extract from education the interests and joys of life.

Lord Howard de Walden, President, in moving a vote of thanks to the Duchess, thanked her for emphasising the musical skill and scholastic work of the pupils. Coming from one who was so skilled a musician as her Grace, the praise was most stimulating and encouraging.

Sir Edward Thesiger, who was on the first Committee of the College in 1872, seconded the motion. He mentioned that it was fifty-four years ago when he first joined the work of the College. He also reminded the Mayors present that the Board of Governors were prepared to offer a concert and gymnastic display to be given by the students in any suitable hall belonging to any of the Metropolitan Boroughs, and that whatever proceeds were obtained would be equally divided between the Borough and the College.

The Mayor of Croydon supported the vote of thanks and emphasised the fact that in his opinion "no work under public control, or done by public departments, will ever take the place of the work of the type carried on in this Institution. I hold, as does her Grace, that the work which is done by voluntary effort is not only a tremendous privilege, but is the greatest asset any nation can possess. Therefore, I am very happy, on behalf of the Borough, to support a motion thanking her Grace for her presence here to-day."

Report of Board of Education. The Board of Education, in connection with the inspection of Dr. Eichholz, their Chief Medical Inspector, reported in March as follows:—

> "The Board are glad to learn that the work generally continues to be conducted with efficiency and success. The appearance, interest, manners and attainments of the children in the Special School and the adequate attention to details of training observed by the senior pupils in the Continuation Courses are deserving of special commendation."

Vice-Chairman. Mr. Edward Taswell Campbell, M.P., succeeded to the Vice-Chairmanship, created by the death of his father, Colonel Frederick Campbell, who served so faithfully in that capacity for twenty years.

Successes of Students. It is satisfactory to be able to report that the successes of students in passing musical and other examinations and securing employment continues to be very gratifying. (*See Principal's Report, page* 25.)

Gardner's Trust for the Blind. The continued granting of Scholarships by the Trustees in enabling boys and girls to complete their vocations, is of inestimable value and encouragement to the Board of Governors.

Masonic Help. The Brethren of the Constitution Lodge, 3392, per H. R. Wood, Esq., contributed £3 11s. 0d.; Felicity Lodge, 4365, per J. C. Wrigley, Esq., £3 9s. 6d.; Lodge of St. Mary, Balham, per S. L. Gowlland, Esq., £3 3s. 0d.; and the Members of the Golden Square Preceptory, 219, per O. L. Thomson, Esq., £1 1s. 0d.

In two instances fees are being paid by Masons, while some twenty other boys and girls who are children of Masons are being educated. It will therefore be seen what a very genuine help it would be if Lodges could grant, say, a sum of 10/- or the contents of the Charity Box for one meeting in the year, as an annual subscription.

Exhibitions, Concerts, Etc., Provided by Pupils. Fifteen Scouts, under our Scoutmaster, Mr. Merridan, took part in the First Croydon Scoutcraft Exhibition, and received their awards at the hands of the Mayoress of Croydon.

Twenty-two exhibits were submitted and twelve of the boys were successful. Lord Hampton, D.S.O. (Chief Commissioner, Imperial H.Q.), was more than pleased with the demonstration given by the Scouts, and particularly congratulated them on their bridge building, declaring that the lashing was the best he had yet seen done by any Scouts.

Twenty-seven students gave two concerts and two gymnastic displays in the grounds of Claygate Vicarage on 4th June.

In December a carol service at Christ Church, the result of the collection being £12 5s. 10d.

The Choir provided the musical service at St. Mary's, Balham. The collection amounted to £13 16s. 4d.

The Annual Concert at Moffat Road Chapel, Thornton Heath, resulted in securing the sum of £5 0s. 0d.

The Senior Girls gave a concert and acted a play, "Mesdames Fanshaw's, Ltd.," on behalf of the Waifs and Strays; in October they assisted at the schoolroom concert at Christ Church, and in November supplied the music for the St. Aubyn's bazaar.

Sarah Beddow, in November, sang the solo part of "Hear my Prayer" very successfully at Dr. Shinn's Church, St. Bartholomew's, Sydenham.

Concerts, Recitals, Operas, Lectures, Etc., Attended.

Concerts:—Parties of the pupils were afforded opportunities of being present at St. Aubyn's Philharmonic Choir Concert; Eyre Concert, Aeolian Hall; Whitemore's Bach Concert, Aeolian Hall; Handel Festival; St. Aubyn's Organ Fund Concert and the Czecho-slovakian Choir, Queen's Hall; a Carol Service at Christ Church; and Verdi's "Requiem," Royal Choral Society, Albert Hall.

Recitals:—Pianoforte and Vocal Recitals at Grotrian Hall, Aeolian Hall, etc.

Operas:—"Mignon," by Croydon Operatic Society; "Mikado," by the Nondescripts; "As you Like It," at the Holborn Empire;

"Manon," Croydon Operatic, and through the kindness of Mr. Leslie Smith, a performance of "Merrie England" at the Croydon Greyhound Theatre.

LECTURES:—Mr. Baxter, of the N.U.T., gave an informal talk to the Training College Students, while Students attended the New Gallery Cinema, Regent Street, to hear Mr. Foort lecture and demonstrate the Wurlitzer Organ, and a lecture on a Quartet of Beethoven at the Royal College of Organists.

Readings. THE ERA PLAYERS gave during the year, in the College Hall, "Michael," "The Maker of Dreams," "The Bishop's Candlesticks," "A matter of Husbands," "Pygmalion and Galatea," "Cranford," "The Constant Lover," "The Boy came home," "The Proposal," "Hop-o'-my-Thumb," "Twelve Pound Look," "Lonesome Like," "Between the Soup and the Savoury," "Mrs. Markham," "The Dream Stone," "Dream House," and "The Mirror"; LADY MEMBERS OF THE BRITISH EMPIRE SHAKESPEARE SOCIETY "The Merchant of Venice"; MR. AND MRS. WILLS "The Bacchae" of Euripedes, and "The Playgoers" of Pinero; THE SIDDONS CLUB "The White-headed Boy"; MR. FRANK WATKINS AND THE RICHMOND THESPIANS, Sheridan's "Rivals"; and THE BEAUFORT PLAYERS "The Eternal Spring."

Visitors. Miss Garside (Blind) and two other American ladies from Boston; Students from the Borough Training College; Mr. Dewson, of Boston, U.S.A.; Dr. and Mrs. Max Priess, of Hamburg; Captain Marriott, of New Zealand; The London Society of Organists (about 80 attended); Mrs. Moore, Mr. Bond, and Dr. Champneys, of the Willesden Council; Mr. Sinclair, wife and aunt, from the U.S.A.; Miss King, Western Counties Association; Sir Alexander Diack, of the National Institute for the Blind; Dr. Eichholz and Mr. Lovett.

British and Foreign Bible Society. The usual reading given by Junior Pupils at the Annual Birthday Celebration of the Society, at the Guildhall, had regretfully to be relinquished this year because of an outbreak of mumps.

Coventry "Help the Blind" Committee. The Board of Governors are again indebted to this Committee for their kindly gifts of fruit, etc., during the year.

Mr. Nettlefold and Scouts. The Board of Governors are deeply grateful to their colleague, Mr. F. J. Nettlefold, for generously providing the entire Troop of Boy Scouts with new uniforms, complete in every respect.

"New Natural History." The Board of Governors are also much indebted to the Home Library Book Company for their generosity in presenting Professor J. Arthur Thomson's "New Natural History." These books will be of great value to both Staff and Pupils.

Staff. It is a gratification to the Board of Governors again to emphasise their appreciation of the zeal and loyalty of all the Members of the Staff and the way in which they discharge their duties.

Urgent Future Needs.

1. An increased Annual Subscription List.
2. £1,000 to replace worn out pianofortes in the Musical Department.
3. A capital sum of some £9,000 in order to secure an annual sum of £400 to provide the equipment necessary for Graduates to start their work in life, such as typewriters, shorthand machines, pianoforte tuning outfit, etc.
4. £70,000 to permanently stabilise the National and Imperial Work of the College, and allow more pupils to be received and admitted to the benefits.

Conclusion. Surely those who see will help the Board of Governors to keep the wheels of progress from being clogged for lack of means, and thus enable the students to support not only themselves, but others.

Do not forget:—

"To-day is your day and mine, the only day we have, the day in which we play our part. We may not understand, but now is our time. It is for us to express love in terms of human helpfulness."

Will you help?

Signed on behalf of the Board of Governors,

LAMINGTON, *Chairman.*

THE LATE
COLONEL CAMPBELL.

OBITUARIES.

THE Board of Governors have very regretfully to announce the death of Colonel Frederick Campbell, C.B., V.D., J.P., Vice-Chairman of the Board of Governors, which occurred on the 13th of September, 1926.

Colonel Campbell joined the General Council of the College in 1904, and three years later the Board of Governors, and whole-heartedly devoted himself in promoting the interests of the College.

His keenness and broadmindedness very quickly won the esteem of his Colleagues, and as years passed on this esteem deepened into very genuine affection. His advice and suggestions were always highly valued, and his passing will be a real loss to the College.

The following Subscribers who have long supported the College have also passed away, *viz.* :—

Mrs. Allen, of Hampstead.
Mrs. Aukland, of Woodberry Down.
Miss Oxenham, of Upper Norwood.
Mrs. de Chapeaurouge, of Sydenham Hill.
Mrs. Denton, of Sydenham.

Board of Governor's Acknowledgments.

The Board desire to express their grateful thanks to:—

H. B. Grimsdale, Esq., F.R.C.S., and M. L. Hine, Esq., F.R.C.S., Hon. Ophthalmic Surgeons, for continued kindly attention, inspection and treatment of pupils and staff;

W. M. Mollison, Esq., Hon. Aurist;

G. W. Badgerow, Esq., Hon. Surgeon for throat and nose;

H. L. Balfour, Esq., for weekly Organ Recitals;

F. M. Jackson, Esq., L.R.A.M., for Weekly Pianoforte Recitals;

Percy Waller, Esq., for Pianoforte Recitals;

F. Shinn, Esq., Mus.Doc., for interesting and instructive fortnightly Lectures;

Stewart Macpherson, Esq., for a valuable Lecture on The Meistersinger.

Mr. and Mrs. Wills and friends, The Era Players, and The British Empire Shakespeare Society, for delightful Readings;

The Siddons Club, The Richmond Thespians, and The Beaufort Players, for most enjoyable Plays;

Lady Campbell, for School Prizes and gifts to pupils;

Miss Darbyshire, Dr. Alfred Hollins, and Mrs. Wood, for continuing Special Prizes;

Mrs. Walker, for Recitation Prize and for judging Lady Campbell's Recitation Prize.

Miss Mary Blomfield, Miss Gessey and Mr. Merridan, for Guide, Brownie and Scout Work;

Miss Mary Harker, for lessons in Elocution, and production of Plays;

Ernest Marshall, Esq., for valued assistance in the Pianoforte Department;

Mr. W. W. Smout's Committee, of Coventry, for many gifts to the pupils;

The following gentlemen who acted as Stewards at the Prize Festival:—A. G. Boswell, A. B. Humphrey, H. L. Pound, W. Ridgway, W. Sidney Spaull, F. Stevens, F. Strover, W. Taylor, F. Young.

The Proprietors of the "Norwood Weekly Herald," for valuable assistance in connection with the Pianoforte Tuning Department;

The Royal Academy of Music, Mr. Buckland, of the Crystal Palace, and the firms of L. G. Sharpe, Lionell Powell & Holt, Ibbs & Tillett, and Fred Williams, for tickets to their Concerts and Recitals.

Principal's Report.

SUCCESSES.

Musical Department.

ROYAL ACADEMY OF MUSIC.

Licentiate Diploma, as Teacher:—

Pianoforte. Muriel Berry, Stanley Kenworthy, Hilda Sage, Bertie Slee.

ROYAL COLLEGE OF ORGANISTS.

Associate Diploma:—Stanley Kenworthy, William Townsend.

ASSOCIATED BOARD OF THE ROYAL ACADEMY OF MUSIC AND THE ROYAL COLLEGE OF MUSIC.

School Examinations:—

Pianoforte. Primary Division:—Edwin Bickmore, Leonard Channing, Ronald Cottingham, Alfred Heckman, Gordon Littlewood, Doris Rabjohns.

Elementary Division:—Mary Bonham, Nancy Catlin, Ernest Chandler, Thomas Fenwick, Edward Rogers, Dennis Seager, Philip Talbot.

Lower Division:—Betty Austin, Ethel Cordock, John Deegan, Paul Dyer, Mildred Fry, Edwin Gates, Kathleen Hall, George Palmer, Lilian Smith.

Higher Division:—Kathleen Lloyd, Christina Mactavish, Amelia Percival, Joan Tompsett, Sidney Wells.

Local Centre Examinations:—

Singing. Advanced Grade:—Dorothy Allen.

Pianoforte. Intermediate Grade:—Ivy Cook, Margaret Brand.

Advanced Grade:—Phyllis Humphreys, May Walker.

Final Grade:—Stanley Raalte, Vera Riley, Kathleen Torr.

LONDON COLLEGE OF MUSIC.

Pianoforte. Frank Duskin, Dick Ephraums, Allen Fielden, and Charles Paint, who gained the Gold Medal for obtaining the maximum marks of the 1,120 Candidates entering the examination.

LONDON MUSICAL COMPETITION FESTIVAL.

Singing.	Dorothy Allen.	First Pride.
	Emily Penn.	Third Prize.
Pianoforte.	May Walker.	Sixth Prize.

CROYDON MUSICAL FESTIVAL.

Emily Penn.	Certificate.
May Walker.	Medal.

WOOLWICH MUSICAL FESTIVAL COMPETITION.

Pianoforte.	May Walker.	First Prize.

ROYAL SOCIETY OF ARTS.

Shorthand. Intermediate:—

Mabel Thompson	(100 words per minute).
Vera Smith	(80 ,, ,, ,,).
Myfanwy Rhys	(80 ,, ,, ,,).

Elementary:—

Barbara Brand
Elizabeth Evans
Winifred Garland
Lucie Martin
Pattie Whittle
(60 words per minute).

ROYAL NORMAL COLLEGE MUSIC GRADUATION CERTIFICATE.

Reginald Hitchens, Audrey Lidington, Hilda Sage, Bertie Slee.

Literary Department.

BOARD OF EDUCATION.

Elementary Teachers' Certificate.

Freda Cookson, Janet Edmondson, Barbara Mills, Emily Penn. Fred Rothwell.

Preliminary Examination.

Phyllis Humphreys, Marjorie Radford.

ROYAL NORMAL COLLEGE BRAILLE SHORTHAND AND TYPEWRITING GRADUATION CERTIFICATE.

Mabel Thompson.

SCHOOL LEAVING CERTIFICATE.

Myfanwy Rhys.

Pianoforte Tuning Department.

ROYAL NORMAL COLLEGE TUNING GRADUATION CERTIFICATE.

Cecil Cruwys, Richard Ephraums, Gwilym Jones, Stanley Lee, Fred Rowntree, Frank Verdon, Joseph Wills.

SPECIAL PRIZES.

The "George Thomas Rose" Annual Memorial Prize for Progress in Music:—Stanley Kenworthy, Hilda Sage.

The "Alfred Hollins" Annual Organ Prize for the Student who presents the largest repertoire of pieces for the Organ, any of which can be played when called for. Minimum number of pieces required, thirty:—David Williams.

"Dixson" Annual Prize Essay:—Kathleen Fleet.

"Lady Francis Campbell's" Annual Recitation Prize:—Dorothy Allen. Special Prize given by Mrs. Walker, the Judge: William Buckney.

"Beatrice Darbyshire" Reading Prize:—Joan Hewlett.

"Mrs. Wood" Annual Prize for Neatness and Tidiness:—Phyllis Humphreys.

"The Philip Layton" Tuning Prize for excellence in Tuning, Repairing and Construction:—Cecil Cruwys.

GRADUATIONS.

Eighteen Students graduated during the year. Of these, seven were Girls and eleven Boys.

EMPLOYMENT.

We are glad to say that of the Pupils who graduated during the year, Audrey Lidington, Hilda Sage and Bertie Slee have already several music pupils; Freda Cookson is teaching at the Odsal House Blind School, Bradford; Janet Edmondson is a Nursery Governess; Stanley Lee, Frank Verdon and Joseph Wills are making a good beginning and working up private connections with Tuning; Frederick Rowntree was engaged by the firm of Messrs. Williams, of Chester.

GENERAL.

Health. The health of the Pupils has been generally good, with the exception of an outbreak of Mumps, and two cases of Diphtheria and Scarlet Fever.

Changes of Staff. Miss G. A. Jansson has been appointed in place of Miss A. R. Hayden, who resigned at the end of the Summer Term.

Miss V. E. Pye-Finch succeeds Miss Sheavyn, who resigned on account of her approaching marriage.

Miss M. Thompson replaces Miss Hutchinson, who zealously and faithfully filled the position of Senior Matron in the Boys' School for twenty-eight years.

Mr. F. M. Jackson has taken the place of Mr. Percy Waller, who is compelled, on account of increased work, to give up his position on the College Staff, though we are glad to say he has consented to continue the duties of Examiner in Pianoforte Playing and to give occasional Recitals. Mr. Waller joined the College Staff in 1914.

Mr. W. Adams, late of the firm of Messrs. Broadwood and Sons, has been appointed to follow Mr. Edward Ford, while the latter is promoted to the position occupied by Mr. Alfred Lines, who passed away in January.

William Foile retired on account of age, after having been one of the most loyal workers on the College Staff for forty years; he has been succeeded by F. H. Garrett.

Girl Guides and Brownies. Miss Mary Blomfield enthusiastically continues to discharge the duties of Captain of the College Guides and Brownies. She reports as follows:—

GUIDES. "At the beginning of April, 1926, there were 28 Guides; 15 Second Class, 12 Tenderfoot and 1 Recruit.

"In May a Guider very kindly gave an extremely interesting talk on birds and their nests. It was in this month, too, that several of the Company were first invited to spend a short time on parade evenings with the Guides of the 3rd Upper Norwood Company. These visits are greatly enjoyed and give the College Guides an opportunity of becoming acquainted with seeing Guides.

"In June we started a Company Magazine, edited by K. Torr and J. Stanley. Another recruit joined us at the beginning of this month.

"In July three left the College, one going as far as Australia, where we hope she will be happy amongst other Guides.

"At the beginning of the Autumn Term K. Hall, who had been a Brownie for nearly five years, was welcomed into the Company.

"Owing to the fact that the Skylark Patrol Leader was one who left in July, M. Radford was appointed Leader.

"At the end of July and beginning of August, 1926, five of the Guides spent a very enjoyable holiday under canvas in a Group Camp at Ashstead, Surrey.

"At the beginning of the Spring Term, 1927, F. Easter was promoted to Patrol Leader of the "Daffodils," as their former Leader left the College at the end of the Autumn Term.

"In December two more left the College; one, H. Sage, a First Class Guide, also won the Mauve Cord Award, the first Guide ever to obtain this. We congratulate her on being promoted to Lieutenant in a Coventry Company.

"During the Autumn Term a small silver shield, having the figure of a Guide in the foreground, was given to the Company, and is competed for each Term by the Patrols. The Oak Patrol gained the highest number of marks during this Term, and so holds the shield for the Spring Term, 1927.

"During the year 10 Proficiency Badge tests were taken and passed. In the Authoress Test, K. Torr and D. Wescott were particularly commended. One Guide, H. Sage, was successful in the First Class Test, the first in the Company.

"In March, 1927, Miss Bailey, the Adviser to Blind Guides, paid a surprise visit, and on another evening a Guider, who is starting a Company of Blind Guides, spent a short time with us. During

COLLEGE SCOUT TROUP

AMBULANCE DRILL

MASS DRILL

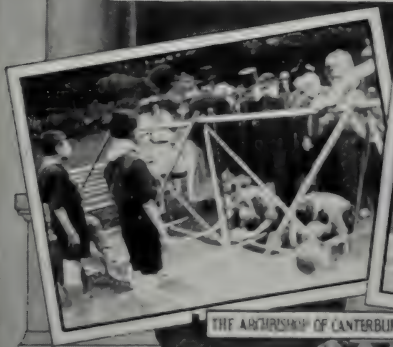

THE ARCHBISHOP OF CANTERBURY AND BRIDGE BUILDING

The Scout Outfit is the gift of Mr. F. J. Nettlefold.
Photos by Vandyk, Everitt, and Photo Press.

Photos by Vandyk, Everitt, and Photo Press.

KINDERGARTEN

GYMNASIUM SOUTH END

SENIOR BOY'S PLAY

NET BALL

Photos by Vandyk, Everitt, and Photo Press.

Photos by Vandyk, Everitt, and Photo Press.

this month the Company joined the District Nature Club, and we hope to go for Rambles with other Guides in the summer months."

The Funds show a balance in hand of £3 7s. 11½d.

BROWNIES. "On the 1st April the Pack consisted of seven Brownies (two Fairies under Second Kathleen Hall and three Pixies under Second Mary Bonham).

"On the 20th April, Joyce Frapwell was welcomed into the Pack. Joyce Plant received her first Service Star on the 4th May, making 35 out of 37 attendances.

"In September a delightful enamel tea-set with cardboard plates and two large ones for bread and butter and cake, also a cloth on which to lay them, was given to the Pack. These were sent by Miss Bailey (who visited us nearly a year ago) and who has kindly arranged a competition for which she will present a prize to the Brownie who lays the tea-set out the best, Miss Bailey herself judging the competitors.

"Kathleen Hall, our Fairy Second, went up into the Guides on the 22nd September. On the 28th September Jean Hall, Doris Rabjohns and Mary Bonham received Service Stars.

"Muriel Bedwell was welcomed into the Pack in October. Several took parts of the Second Class Test in November, and again in March. Mary Bonham has now completed her Test.

"The competition for "Laying the Table" took place on the 14th December. Eight Brownies took part, the top four being D. Rabjohns (90 per cent.), J. Plant (85 per cent.), B. Austin (80 per cent.), and J. Hall (75 per cent.), the semi-sighted Brownies being blindfolded for this. These four were presented with prizes by Miss Bailey, to whom we are very grateful.

"Joan Gilbert joined the Pack on the 25th January, 1927. On the 8th February M. Wermig and J. Frapwell were enrolled, and the former received her first Service Star; B. Austin had her fourth Service Star, having gained 100 per cent. for attendance during the year.

"Numbers 7 and 8 of "Our Fairies' and Pixies' Magazine" were brought out during 1926."

Scouts. Mr. W. J. Merridan, Scout Master, reports on the work of his boys as follows:—

"1. THE YEAR'S WORK. Our activities during the year have covered work in the following subjects:—Bandaging, Morse, Kim's Game, Compass, Use of Scout Staff, Fire-lighting, Cooking, Tent-pitching, and Bridge-building. Outdoor and indoor games have been included. Troop route marches were held on April 23rd, June 9th, and December 1st.

"2. INVESTITURES. Investiture ceremonies were held on April 28th and July 7th, seven Scouts being invested.

"3. TESTS. Morse Signalling tests were held on June 7th and 14th, when four Scouts passed. Cooking tests were held on November 3rd and January 19th, nine Scouts being successful.

"4. Croydon Scoutcraft Exhibition. At this Exhibition, spoken of on page 20 of the Board of Governors Report, 22 exhibits in Basket Work, Carpentry, Wireless, Tenderfoot Work, and Campcraft were shown. Twelve Certificates were gained—three Firsts, one Second, two "Highly Commended," and six "Commended."

"5. Croydon Scout Sports. Eight Scouts, with the Scoutmaster, attended the Croydon Scout Sports on June 19th, and took part in the Rally, which was inspected by Lord St. John of Bletso, the Commissioner for Bedfordshire.

"6. Inspection. On September 22nd the Troop was inspected by Lieut. Chase, of the Royal Engineers, who commented on the soundness of the engineering principles employed in the construction of our bridge, and complimented the Scouts on their work in knotting and lashing.

"On November 10th our ever-popular District Scoutmaster, Mr. Walkley, paid us a visit of inspection, and was not allowed to escape without giving us some of his delightful Scout Yarns.

"On March 2nd (1927) Père Sevin, the International Commissioner of the Scouts de France, visited us, and was given a demonstration of the methods by which we carry on our work.

"7. Displays. In addition to the Displays given at the Croydon Exhibition, and on the occasion of the above visits, Displays were given on July 10th (visit of the Society of Organists) and July 21st (Annual Prize Festival).

"8. Social. Our Annual Christmas Social was held on December 20th, and was thoroughly enjoyed by all present.

"9. 'Called to Higher Service.' We regret to have to record that our brother Scout, Second Leonard Stubbington, of the Peewit Patrol, was 'Called to Higher Service' on June 30th. Our Troop Flag was flown at half-mast as a sign of mourning, and a short Memorial Service held at the next 'Scouts' Own' meeting. The Scoutmaster represented the Troop at the funeral.

"10. At the close of the year, March 31st, 1927, the Troop consisted of three Patrols of six Scouts each, the Lions, the Beavers, and the Peewits.

Electrification. A further step in the gradual electrification of the premises was able to be carried through during the Christmas Holidays. The two Upper Stories of "Walmer" and the Girls' Middle Corridor in the Grosvenor Building being completed.

Confirmation. Osmond Fallaize and Jack Wood were confirmed at St. Stephen's, College Road, Dulwich.

Armistice Service. At this Service the following Hymns were taken: "O God, our Help," and "The Recessional," the organist being Stanley Kenworthy, L.R.A.M., A.R.C.O.

GUY M. CAMPBELL,
Principal.

OBITUARIES.

The Board of Governors passed the following resolution of sympathy in connection with the sudden death of Mr. Alfred Lines, Head of the Tuning Department during the last six years:—

> "The Board learn with very great distress of the sudden passing of Mr. Alfred Lines, who had done such splendid service in connection with the Tuning Department of the College for just over six years. They desire to express to the Widow and Daughter their deepest sympathy, and earnestly hope the Great Comforter will support and sustain them in this sad time of bereavement."

Leonard Stubbington, aged 11, of Portsmouth, passed away as the result of Diphtheria following on Influenza. He was a promising pupil, and much liked by his companions.

The Royal Normal College and

Dr. INCOME AND EXPENDITURE ACCOUNT FOR

INCOME.

	£ s. d.	£ s. d.
To Pupils' Accounts:—		
Contributions by Public Bodies, etc.		11,444 13 9
,, **Government Grants:—**		
Elementary, Secondary and Training College	809 10 4	
Less Amount Overpaid	17 5 0	
		792 5 4
,, **General Subscriptions**	559 11 0	
,, **General Donations**	679 6 0	
		1,238 17 0
,, **Interest:—**		
War Loan (Hornshaw Bequest)	50 0 0	
5% National War Bonds 1927	303 19 11	
5% National War Bonds 1928, Series II. ...	125 0 0	
5% National War Bonds 1928, Series III. ...	110 0 0	
War 5% Stock, 1929/1947	507 18 10	
Conversion 3½% Stock, 1961	311 18 1	
Conversion 4½% Stock, 1940/1944	92 5 10	
Central Argentine Railway	135 0 0	
Current Account	24 6 3	
		1,660 8 11
,, **Sundries**		1 3 8
,, **Balance**—Expenditure in excess of Income for year to 31st March, 1927		661 13 5
		£15,799 2 1

Academy of Music for the Blind.

12 Months from 1st April, 1926 to 31st March, 1927. **Cr**

EXPENDITURE.

	£ s. d	£ s. d	£ s. d.
By **Education**			
Salaries :—			
General	2,753 9 6		
Musical	1,378 12 9		
Technical	708 14 8		
		4 840 16 11	
Appliances, Books, School Stationery, etc. ...		232 11 0	
Repairs to Organs, Books, etc.		39 0 9	
Travelling of Pupils to Concerts, Recitals, etc.		25 13 4	
			5,138 2 0
,, **Maintenance** :—			
Salaries and Wages...		2,030 12 11	
Provisions		2,535 19 1	
Fire and Lighting		1 026 13 7	
Washing and Cleaning		680 0 5	
Haberdashery		10 19 9	
Registry Office Fees and Household Sundries		20 14 11	
			6,305 0 8
,, **Nursing and Medicine**		36 13 6	
,, **Medical Officer's Salary**		80 0 0	
,, **Dental Surgeon's Salary**		100 0 0	
,, **National Health Insurance**		59 7 1	
			276 0 7
,, **Office Expenses** :—			
Salaries		656 12 4	
Stationery		42 6 4	
Postages, Telegrams & Telephones		101 12 0	
			800 10 8
,, **Garden Outlay** :—			
Wages		419 8 0	
Requisites		17 13 3	
			437 1 3
,, **General Expenses** :—			
Rent, Rates, Taxes & Insurance		874 15 6	
Printing and Advertising		126 4 4	
Alterations, Fixtures and Repairs		1,403 18 8	
Renewals, Wear and Tear, etc.		245 0 10	
Travelling Expenses		31 11 2	
Concerts and Meetings for the College ...		83 17 0	
Unemployment Insurance		9 11 7	
Audit		21 0 0	
Sundries		40 7 10	
			2,836 6 11
,, **Equipment Fund** :—			
Expenditure on Tools, etc., for Pupils		52 14 0	
Less Contributions from Pupils in part payment		46 14 0	
			6 0 0
			£15,799 2 1

The Royal Normal College and

Dr. **ENDOWMENT**

INCOME AND EXPENDITURE ACCOUNT FOR

	£ s. d.	£ s. d.
To **Balance as per last Account**		168 1 6
,, **Deposit Account**...		1,000 0 0
,, **Donation**		10 10 0
,, **Legacies** :		
Exors. of the late Mr Thomas Boam	25 0 0	
,, Miss L. Cutler	500 0 0	
,, Miss J. E. Lane	19 2 7	
,, Miss Murphy	8 4 9	
,, Mrs. M. A. Nash	100 0 0	
,, Mr. A. E. Oxenham	10 0 0	
,, Mrs. M. Thomas	56 2 4	
		718 9 8
,, **Interest on Deposit**		15 10 1
		£1,912 11 3

Dr. **GEORGE THOMAS ROSE**

INCOME AND EXPENDITURE ACCOUNT FOR

	£ s. d.
To **Balance as per last Account**	42 16 7
,, **Dividends** on London, Midland & Scottish Railway Co. Stock	17 18 4
	£60 14 11

Dr. **THE FRANCIS JOSEPH CAMPBELL**

INCOME AND EXPENDITURE ACCOUNT FOR

	£ s. d.
To **Balance as per last Account**	28 5 7
,, **Interest** on Conversion 3½% Stock, 1961	13 13 0
	£41 18 7

Dr. **SPECIAL PRIZE**

INCOME AND EXPENDITURE ACCOUNT FOR

	£ s. d.	£ s. d.
To **Balance as per last Account**		1 2 1
,, **Income from Investments** .		
War 5% Stock, 1929/1947 (Dixon Prize)... ...	19 6	
Conversion 3½% Stock, 1961 (Lady Francis Campbell Prize)	1 3 8	
Montreal Tramway Co. (Philip Layton Prize)	5 2 8	
		7 5 10
		£8 7 11

Academy of Music for the Blind.

FUND. **Cr.**

12 Months from 1st April, 1926 to 31st March, 1927.

	£ s. d.	£ s. d.
By **Commission to Collector**		1 1 0
,, **Final Payment** for new Dining Hall (Architect's Fee)		46 10 0
,, **Investment** in £1,835 13s. 2d. Conversion 3½% Stock, 1961		1 400 0 0
,, **Balance** at Barclay's Bank	445 0 3	
Income Tax recoverable	20 0 0	
		465 0 3
		£1,912 11 3

N B.—Owing to the heavy cost for repairs and alterations since 1919 it has been found necessary to advance £5,315 0s. 0d. from the Endowment Fund to the General Fund.

MEMORIAL PRIZE FUND. **Cr.**

12 Months from 1st April, 1926 to 31st March, 1927.

	£ s. d.	£ s. d.
By **Prizes Awarded**:		
Stanley Kenworthy	10 10 0	
Hilda Sage	10 10 0	
		21 0 0
,, **Balance**		39 14 11
		£60 14 11

MEMORIAL FUND (Founded Jubilee Year, 1922). **Cr.**

12 Months from 1st April, 1926 to 31st March, 1927.

	£ s. d.	£ s. d.
By **Balance**		41 18 7
		£41 18 7

FUNDS. **Cr.**

12 Months from 1st April, 1926 to 31st March, 1927.

	£ s. d.	£ s. d.
By **Prizes Awarded**:		
Kathleen Fleet (Dixon Prize)	18 6	
Dorothy Allen (Lady Francis Campbell Prize) ...	1 3 0	
C. Cruwys (Philip Layton Prize)...	2 1 0	
		4 2 6
,, **Balance**		4 5 5
		£8 7 11

LIABILITIES, etc.

		£ s. d.	£ s. d.
To Tradesmen's Accounts, Salaries, etc , unpaid at 31st March, 1927			1,329 11 6
,, **Carnegie Endowment Fund**		17,810 0 0	
,, **College Endowment Fund** (including £5,315 advanced to General Fund from 1919 to 1923)	17,520 5 3		
Less transfer to Capital Account re new Dining Hall	46 10 0		
		17,473 15 3	
,, **Hornshaw Endowment**. Amount of Investment (per contra)		1,000 0 0	
,, **Francis Joseph Campbell Memorial Fund (Founded Jubilee Year, 1922)**		341 18 7	
,, **C. A. Ward Endowment Fund**		200 0 0	
			36,825 13 10
,, **Capital Account**:			
Balance as at 1st April, 1926		35,436 4 7	
Less: Depreciation of Freehold and Leasehold Estate, Furniture, etc.	970 15 1		
Expenditure in excess of Income for the year	661 13 5		
		1,632 8 6	
		33,803 16 1	
Add: Transfer from College Endowment Fund re New Building		46 10 0	
			33,850 6 1
Forward ...			£72,005 11 5

AS AT 31st MARCH, 1927.

ASSETS.

	£ s. d.	£ s. d.
By **Freehold and Leasehold Estate Buildings, etc** :		
Balance as at 1st April, 1926	33,803 12 10	
Less : Depreciation	845 1 10	
	32,958 11 0	
Balance of cost of new Dining Hall	46 10 0	
		33,005 1 0
,, **Furniture, Fixtures, Appliances and Musical Instruments** :		
Balance as at 1st April, 1926	5,026 10 3	
Less : Depreciation	125 13 3	
		4,900 17 0
,, **Pupils' Accounts outstanding**		2,075 17 10
,, **Investments** held on behalf of the Carnegie Endowment Fund :		
£5,591 5s. Consolidated 4% Stock	4,550 0 0	
£2,500 Registered 5% National War Bonds, 1928, Series II.	2,500 0 0	
£2,200 Registered 5% National War Bonds, 1928, Series III.	2 200 0 0	
£9,018 12s. 4d. War 5% Stock 1929/1947 ...	8,560 0 0	
		17,810 0 0
,, **Investments** held on behalf of the College Endowment Fund :		
£9,569 16s. 6d. Conversion 3½% Stock, 1961 ...	7,400 0 0	
£2,051 1s. 6d. Conversion 4½% Stock, 1940/1944	2,000 0 0	
£1,140 6s. War 5% Stock, 1929/47	1,000 0 0	
£2,250 Central Argentine Railway, Limited, Consolidated Ordinary Stock	1,293 15 0	
		11,693 15 0
,, **Investment** held on behalf of the Hornshaw Endowment by the Official Trustees of Charitable Funds :		
£1,000 War 5% Stock, 1929/1947		1,000 0 0
,, **Investment** held on behalf of the Francis Joseph Campbell Memorial Fund (founded Jubilee Year, 1922) :		
£390 2s. 11d. Conversion 3½% Stock 1961 ...		300 0 0
,, **Investment** held on behalf of the C. A. Ward Endowment Fund :		
£259 8s. 6d. Conversion 3½% Stock 1961... ...		200 0 0
,, **Income Tax** recoverable		90 7 5
,, **Cash at Bank and in hand** :		
Endowment Fund, Current Account	445 0 3	
General Fund, Current Account	484 12 11	
		929 13 2
Forward ..		£72,005 11 5

BALANCE SHEET (*contd.*)

	£ s. d.	£ s. d.
Forward		72,005 11 5
To Prize Funds (per Contra) :		
George Thomas Rose Memorial Prize	539 14 11	
Dixon Prize	20 1 0	
Lady Francis Campbell Prize	27 10 5	
Philip Layton Prize	103 11 11	
		690 18 3
		£72,696 9 8

AS AT 31st MARCH, 1927.

	£ s. d.	£ s. d.
Forward...		72,005 11 5
By **Investments held on behalf of Prize Funds:**		
George Thomas Rose Memorial Prize Fund:		
£448 London Midland and Scottish Railway Co. 4% Preference Stock	500 0 0	
Dixon Prize Fund:		
£19 12s. 10d. War 5% Stock 1929/1947	20 0 0	
Lady Francis Campbell Prize Fund:		
£33 17s. 10d. Conversion 3½% Stock 1961 ...	26 17 11	
Philip Layton Prize Fund:		
£500 Montreal Tramways Co. 30 year General and Refunding Mortgage 5% Sinking Fund Gold Bonds	100 0 0	
,, **Cash at Bank and in Hand** on Income Account ...	39 8 2	
,, **Income Tax** recoverable	4 12 2	
		690 18 3
		£72,696 9 8

We have examined the above Balance Sheet, dated 31st March, 1927, and the Income and Expenditure Account attached thereto with the books and vouchers, and find them to be correct in accordance therewith.

MIALL, WILKINS, AVERY & Co., *Auditors.*
Chartered Accountants.

52, Coleman Street, London, E.C. 2.
28th June, 1926.

List of Donations.

FOR THE

GENERAL PURPOSES OF THE COLLEGE.

Received from 1*st April*, 1926 *to* 31*st March*, 1927.

The Principal will be glad to be informed of any inaccuracies in this List.

Special

	£	s.	d.
Afghan Minister, His Excellency The	5	5	—
Aziz Izzet, Pacha, His Excellency Env. Ex. and Min. Plen.	10	10	—
Bedfordshire Eisteddfod Competitive Musical Festival, per Capt. D. V. Gedge	1	—	—
Children of the George Street Congregational Sunday School, per D. Silvester, Esq.		14	3
Christ Church, Gipsy Hill, Collection at Carol Services, per G. A. Kerr, Esq.	12	5	10
Constitution Lodge, 3392, Brethren of, per H. R. Wood, Esq.	3	11	—
Croydon American Laundry, Employees of, per A. Pamment, Esq.	5	5	—
Felicity Lodge, No. 4365, Brethren of, per W.Bro. J. C. Wrigley, P.P.G.D.	3	9	6
Golden Square Preceptory, No. 219, Members of the, per O. L. Thomson, Esq.	1	1	—
Brought forward	59	12	1
Hampreston Church Council, The, Collection at Carol Service, per W. J. Copper, Esq.	5	3	9
Lodge of St. Mary, Balham, Brethren of the, per S. L. Gowlland, Esq.	3	3	—
London Society of Organists, per J. Percy Baker, Esq.	2	2	—
Morris, Robert, Esq.	50	—	—
St. Bartholomew's Church, Offertory at Carol Service, per C. Eastlake Smith, Esq.	6	11	6
St. Mary's Church, Balham, Offertory on 30-1-27	13	16	4
Thornton Heath, Moffat Road, United Methodist Church, Proceeds of Concert, per T. O. Shutter, Esq.	5	—	—
Scholars of Gospel Hall, Hersham, Walton-on-Thames, per H. Lance Grey, Esq.	1	—	—

Firms.

	£	s.	d.
Bally's Aarau Shoe Co., Ltd., Messrs.		10	6
Bank Belge pour l'Etranger	5	5	—
Bishops Stortford Mineral Water Co., Ltd., The ...		5	—
Bobart and Co., Messrs. H. H.	1	1	—
Burrell and Co., Ltd., Messrs.	2	2	—
Burton, Ltd., Messrs. Montague	1	1	—
Cater, Platt and Co., Messrs.	1	1	—
Cook and Son, Ltd., Messrs. Thos.	5	5	—
Carried forward	£59	12	1
Co-operative Wholesale Society, Ltd.	5	5	—
Coutts and Co., Messrs. ...	5	5	—
Crusader Manufacturing Co., The	1	1	—
De Beers Consolidated Mines, Ltd. (Kimberley)	25	—	—
Evans and Co., Ltd., Messrs. D. H.	1	1	—
Fore Street Warehouse Co., Ltd., The	2	2	—
Fraser and Sons, Messrs. George	1	1	—
Higginson & Co., Messrs.	10	—	—
Carried forward	£197	3	8

	£	s.	d.
Brought forward	197	3	8
Holman and Sons, Messrs. John	1	1	—
Hull, Blyth and Co., Ltd., Messrs.	1	1	—
Hurst and Son, Messrs. ...	2	2	—
Ideal Clothiers, Ltd., The	2	2	—
Ingram and Royle, Ltd., Messrs.		10	6
Lamb and Sons, Messrs. C.	1	1	—
Mosenthal, Sons and Co., Messrs.	5	5	—
Ricardo, Daniels and Co., Messrs.	2	2	—
Russian Trade, Ltd., Bank of	2	2	—
Schwartz, Buchanan and Co., Messrs.	2	2	—
Scrimgeour, Messrs. J. & A.	2	2	—
Singer and Friedlanger, Messrs.	5	5	—
Stephenson, Clarke and Co., Ltd., Messrs.	5	5	—
Brought forward	284	2	2
Suburban Super Cinemas, Ltd.	2	2	—
Tapling and Co., Ltd., Messrs. Thomas	1	1	—
White and Co., Messrs. W. G.		10	6

Clubs

	£	s.	d.
Harrogate Amateur Swimming Club		10	6
Ibis Hockey Club (Ladies' Section)	1	1	—
North London Harriers ...		10	—
Royal Albert Dock Police Sports Club	1	1	—
Surrey County Football Association, per W. J. Wilson, Esq.	5	—	—
Teviotdale Harriers Club		10	—

Individuals.

	£	s.	d.
Acworth, Mrs.	5	—	—
Alderson, D. F., Esq.		5	—
Allan, John, Esq.		10	—
Amoore, E. W., Esq.	1	—	—
Anderton, Mrs. Arthur ...		5	—
Anonymous	5	—	—
Bailey, Mrs. H. C.	2	—	—
Ball, Miss F. H.	1	1	—
Balleine, Francis E., Esq.	1	12	—
Balls, Miss M. E.	1	1	—
Bannister, W., Esq.	1	1	—
Bellamy, Miss N.		5	—
Bennett, Mrs. F.	2	2	—
Bennett, S. A., Esq.	1	1	—
Bensusan, M. L., Esq. ...	1	1	—
Bibby, J., Esq.	3	—	—
Birchall, Miss	1	—	—
Bird, Mrs. S.		10	—
Boulton, John, Esq.		5	—
Bousfield, W. R., Esq.	1	1	—
Bowen, P. H., Esq.	2	—	—
Brancker, Miss	1	10	—
Brassey, The Hon. Mrs. Albert	5	—	—
Brautigam, Miss F.		5	—
Bressey, S., Esq.	2	—	—
Briggs, W., Esq.	1	1	—
Bristow, H., Esq.	1	—	—
Brown, E. B., Esq.		10	—
Bryan, Mrs. A.	1	1	—
Burton, W. A., Esq.	1	1	—
Campbell, E. T., Esq., M.P.	10	10	—
Carried forward	£284	2	2

	£	s.	d.
Campbell, Colonel Ian, T.D.	5	5	—
Campbell, Mrs.	2	2	—
Canham, G. M., Esq.	1	1	—
Chalker, Mr. and Mrs. ...		10	—
Channing, The Hon. Julia		5	—
Clarke, R. S., Esq.		5	—
Clerk, J. F., Esq.	2	2	—
Cohen, Colin S., Esq.	3	3	—
Collins, Miss Caroline	1	—	—
Cooper, The Misses Pencliffe	5	—	—
Courthope, Miss E. M. ...	1	—	—
Cox, P., Esq.	5	5	—
Crabb, Miss	1	—	—
Crowder, Mrs.		10	—
Cumberland, Major	2	2	—
Darbyshire, In Memory of Mrs.		10	6
Deacon, Miss M.	1	1	—
Dean, Miss	3	—	—
de Chapeaurouge, Mrs. E.	5	—	—
Delph, Miss H.	1	1	—
Dennett, H. R., Esq.		2	6
Desch, Professor Cecil H.	1	1	—
Doffman, Mrs. Saul		5	—
Doudney, Miss		10	—
Drummond, H. O., Esq. ...	1	1	—
Durham, Robert, Esq.	2	2	—
Empson, Mrs.	1	1	—
Eumorfopoulos, Miss		10	—
Evatt, H. A. B., Esq. ...	1	1	—
Ezra, Mrs. Muriel H.	5	5	—
Faith, Sister		2	6
Farquharson, R. N., Esq.	1	1	—
Carried forward	£351	12	8

	£	s.	d.
Brought forward	351	12	8
Ffolkes, Mrs.		10	6
Findlay, J. S., Esq.	1	1	—
Footner, Miss M. E.		10	—
Foster, Miss	5	—	—
Foulgar, Hartley, Esq. ...	1	1	—
Fulford, Mrs.	2	—	—
Furse, Mrs.		5	—
Gardiner, W. G., Esq.	1	1	—
Garland, Miss H. C.	1	1	—
Garrett, Miss Winifred ...		2	6
Glass, D. J. C., Esq., per Union Bank of Scotland, Ltd.	5	—	—
Glen-Coats, Bart., C.B., Charitable Trust of the late Sir Thomas	5	—	—
Glendyne, Rt. Hon. Lord	10	10	—
Goldring, A. R., Esq.	1	1	—
Graves, Henry R. S., Esq.	5	5	—
Gray, Melville, Esq.	1	—	—
Grey, Miss		5	—
Griffiths, H. J., Esq.	1	—	—
Grinsted, Mrs. R.		3	—
Gubbay, David, Esq.		10	—
Gunnery, Mrs.		5	—
Hall, Miss E.		5	—
Hamlyn, J., Esq.	5	—	—
Hansell, Percy J., Esq. ...		2	6
Hart, J. T. Esq.	2	2	—
Hartmann, W., Esq.	2	2	—
Haslam, Sir Alfred	2	2	—
Haslett, G., Esq.	1	1	—
Hastie, Miss Rachel	1	—	—
Heginbottom, Miss M. ...	1	—	—
Henderson, Frank, Esq. ...	5	—	—
Higgins, J., Esq.		10	—
Hinks, J., Esq.	1	1	—
Hoare, H. E., Esq.	2	—	—
Holland, F. C., Esq.	1	—	—
Home, Mrs. A. J.	2	—	—
Howell, H. Llewellyn, Esq.	1	1	—
Hubbard, The Hon. E. ...	2	2	—
Hudson, Lee, Esq.	5	—	—
Ingleby, John H., Esq. ...	2	—	—
Jackson, Miss A. M.	1	1	—
Jackson, Mrs. John I.	1	1	—
James, Miss Edith E.	1	1	—
Jennings, C. I. J., Esq. ...	2	2	—
Johnson, W. C., Esq.	1	1	—
Jones, H. W., Esq.	1	1	—
Jones, Miss L. C.		10	—
Joyce, J. W., Esq.	5	—	—
Laing, The Misses	5	5	—
Lambeth, Rt. Worshipful The Mayor of	1	1	—
Carried forward	£449	15	2

	£	s.	d.
Brought forward	449	15	2
Lamington, Rt. Hon. Lord, G.C.M.G., G.C.I.E.	5	—	—
Lander, G. E., Esq.		10	—
Lane, Mrs. A. B.		5	—
Law, Sir Algernon, K.C.M.G., C.B.	5	—	—
Laycock, J. H., Esq.	1	—	—
Lee, J., Esq.	1	1	—
Lesslie, R. I., Esq.	5	5	—
Lever, Miss E.	1	1	—
Levinson, B. A., Esq.	2	2	—
Long, R. M., Esq.	5	5	—
Lovering, Miss Beatrice ...	10	—	—
Luff, Mrs. D. M.		10	—
Lundholm, Mrs.	1	—	—
Macan, Miss C.	1	—	—
Macnair, Mrs. J. A. H. ...	5	5	—
Macpherson, Stewart, Esq.	2	2	—
Mance, Lady		5	—
Matsui, Y., Esq.	2	—	—
Matthews, Mrs. Staverton	1	1	—
Matthews, Mrs.		10	6
Maufe, Charles J., Esq. ...	1	—	—
Maxwell, Miss C. L.	5	—	—
Mayer, Charles, Esq.	1	—	—
Mayne, Miss A. T.	1	1	—
McKecknie, Peter G. W., Esq.	2	2	—
Meggy, A., Esq.	1	1	—
Mellor, N. W., Esq.	5	5	—
Meyer, Theodore, Esq. ...	2	2	—
Michell, R. C., Esq.	5	5	—
Montgomery, Mrs.		10	6
Moser, E. B., Esq.	2	2	—
Mott, H. E., Esq.	1	1	—
Murdoch, Robert M., Esq.	1	10	—
Nicholl, Charles, Esq.	5	—	—
Norman, Mrs. A.		1	—
Northcott, James, Esq. ...	2	2	—
Oppenheimer, Mrs.		10	6
Paine, Mrs. M. M.	2	2	—
Palmer, C. N., Esq.	1	—	—
Parker, Mrs.	1	—	—
Parker-Jervis, Lieut.-Col. W. S. W.	1	1	—
Paton, Miss M.		10	—
Peto, Mrs.	1	—	—
Pettit, Mrs. M. E.		10	—
Piaggio, H., Esq.	1	1	—
Picard, John R., Esq.	1	1	—
Player Fedden, A., Esq....	1	1	—
Poate, W. H., Esq.	5	5	—
Price, W. H., Esq.		7	6
Prickett, T. W., Esq.	1	1	—
Prior, Miss	1	—	—
Reid, Charles, Esq.		5	—
Carried forward	£554	15	2

	£	s.	d.
Brought forward	554	15	2
Richardson, J. W. Champness, Esq.	1	1	—
Ridley, Frank R., Esq. ...	1	—	—
Ring, Mrs.	1	1	—
Roberts, Mrs.	1	—	—
Robeson, C. B., Esq.		5	—
Roper, Mrs. E.		10	—
Ruben, Mrs.	1	1	—
Samuel, M. M., Esq.	2	2	—
Samuelson, Lady Sybil	2	2	—
Sassoon, D. R., Esq.	1	1	—
Scatchard, J. P., Esq. ...	1	—	—
Scragg, R. S., Esq.		10	—
Selle, L. Sherwood, Esq....		1	6
Seppings, The Misses, in Memory of Amie	10	—	—
Seymour-Ure, Miss		10	—
Sharp, Frederick, Esq. ...	1	1	—
Shaw, Mrs. Edward, O.B.E., J.P.	5	—	—
Shaw, William B., Esq. ...	2	2	—
Shaw, G., Esq.	2	—	—
Shelley, Lady	5	5	—
Shippam, Mrs. Walter ...	1	1	—
Sholl, Mrs. Richard	1	—	—
Simpson, J. G., Esq.	2	—	—
Simpson, H., Esq.	1	1	—
Small, Miss E.		5	—
Smith, Mrs. Herbert	5	—	—
Smith, Miss E. S.	1	—	—
Smith, Miss L., and Miss E. Holland		10	—
Speck, P., Esq.	2	—	—
Carried forward	£607	4	8

	£	s.	d.
Brought forward	607	4	8
Steele, Mrs.		10	—
Stephens, C. V., Esq.	5	5	—
Stevenson, Mrs.		10	—
Stuart, Mrs. A. Cohen ...	10	—	—
Stubley, Mrs.	2	—	—
Sturt, Miss	5	5	—
Sweet, W., Esq.	1	—	—
Sworder, Miss	1	1	—
Teacher, Wm. C., Esq. ...	2	2	—
Thompson, W. A., Esq. ...	1	—	—
Toller, T. N., Esq.	1	—	—
Tweedy, Mrs.	1	—	—
Underwood, G., Esq.	1	1	—
Van der Byl, Mrs.	2	—	—
Vaughan, Mrs.	1	—	—
"W."	1	—	—
Walker, Mr. & Mrs. Hay	4	—	—
Walker, Miss Diana	1	1	4
Walsh, C. W., Esq.	10	—	—
Walters, Mrs.		5	—
Waterhouse, Miss F. M. ...	1	1	—
Watson, Mrs. Wesley	1	—	—
Webster, W. Rains, Esq.	1	1	—
Whitehead, J. D., Esq. ...	5	—	—
Whitehead, J. D., Esq. ...	5	—	—
Whitwham, Frank, Esq. ...	1	1	—
Willcock, E. J., Esq.	1	1	—
Williams, Mr. and Mrs. E. H.		10	—
Wills, Miss D.	2	—	—
Winter, Miss E.	1	—	—
Wood, J. G., Esq.	1	1	—
Woodhead, Miss F.		5	—
Wright, Charles, Esq.	1	1	—
	£679	6	—

List of Subscriptions

FOR THE

GENERAL PURPOSES OF THE COLLEGE.

Received from 1st April, 1926, to 31st March, 1927.

The Principal will be glad to be informed of any inaccuracies in this list.

Firms

	£	s.	d.
Art Memorial Company, The, per Mrs. Edwards	1	1	—
Blind Tea Agency, Ltd., The	1	1	—
Bradford Steam Laundry, per Thomas E. Birt, Esq.	5	5	—
Brown & Polson, Ltd., Messrs.	1	1	—
Cox & Sons, Ltd., Messrs. G. T.	1	1	—
Brought forward	73	16	6
Lazard Brothers and Co., Ltd., Messrs.	10	10	—
Nestlé and Anglo-Swiss Condensed Milk Co., The	2	2	—
Phillips, Ltd., Messrs. Godfrey	1	1	—
Reckitt & Sons, Ltd., Messrs.	5	5	—

Individuals.

	£	s.	d.
Allbut, Miss	1	1	—
Allen, R. E. T., Esq.	3	—	—
Allison, J. N., Esq.	1	1	—
Anson, Miss		2	6
Argyle, A. Esq.	1	1	—
Armitage, Miss Alice S.	10	—	—
Armitage, Mrs. H.	2	2	—
Arrowsmith, E. M., Esq.	1	1	—
Aspinall, James, Esq.		10	6
Atkinson, Mrs.	1	—	—
Auldjo, Miss		10	—
Austin, Mrs. E.		10	—
Austin, Mrs. A. M.		5	—
Balchin, Miss Alice	1	5	—
Barbour, Lady	1	—	—
Batchelor, Miss	1	1	—
Baxendale, The Misses E. M. and F. H.	2	2	—
Beddow, Mrs. A. E.	10	10	—
Beddow, J., Esq.	6	6	—
Beddow, Miss	3	3	—
Beddow, Miss E. A.	2	2	—
Beer, Mrs. Edwin		10	—
Bell, Miss Emily	1	—	—
Belmore, The Rt. Hon. The Earl of	1	—	—
Bennett, Richard, Esq.	1	—	—
Bethell, Mrs.	2	2	—
Bevington, Miss K.	5	—	—
Bidwell, Miss	1	1	—
Bishop, F. C., Esq.		10	—
Blezard, G., Esq.	1	1	—
Boyle, The Lady Muriel	1	—	—
Braddon, Mr. and Mrs.		10	6
Carried forward	£73	16	6
Brandon, H. J., Esq.	1	—	—
Brewster, Miss Jenny	1	1	—
Brooke, H. W., Esq.	1	1	—
Brown, Mrs. A. W.		10	6
Brown, Miss Maude, per Mrs. Baird		10	6
Browning, Rev. Canon		10	—
Buckle, Mrs. C. H.	4	4	—
Bumsted, H. J., Esq.		10	—
Bunten, Miss A. P.		5	—
Burdon, Colonel Rowland	2	—	—
Butler, Miss E. D.	2	2	—
Butler, Miss A. H. F.	1	1	—
Caldicott, Miss	1	1	—
Carter, Mrs. E. R.	2	—	—
Carter, Mrs. S. A.	1	—	—
Cary, Mrs. L.	2	2	—
Cecil, E. D., Esq.		10	—
Chadwick, Miss E.	1	—	—
Champion, Miss	3	3	—
Champion, Miss A. J.	2	2	—
Chance, Sir William, Bart.	1	1	—
Chapman, Mrs.	1	1	—
Charles, The Misses		5	—
Clare, The Misses	1	1	—
Clark, Mrs. James	1	1	—
Clerk, Colonel R. M., O.B.E., D.L.	1	1	—
Clifton, Miss		5	—
Cockburn, Miss M.		10	6
Cohen, Mrs. B. S.	1	1	—
Cohen, F., Esq.	1	1	—
Congleton, The Dowager Lady	1	1	—
Carried forward	£129	16	—

	£	s.	d.
Brought forward	129	16	—
Connell, F. A. H., Esq. ...	1	—	—
Constantine, Wm., Esq.	2	2	—
Covington, Miss		10	—
Cripps, Mrs. William		10	—
Croggan, Mrs. M.		10	—
Cropley, Miss		10	6
Cumming-Brown, Mrs. C. E.	1	—	—
Cussons, Mrs., per Miss Haller	1	1	—
Darbyshire, Miss B.		10	6
Davidson, Miss F. M. G....		10	—
Davis, Mrs. Edward	1	1	—
Dawson, Lady	2	2	—
de Pass, Mrs.	1	1	—
de Quincey, Mrs. R.	1	1	—
Dinwiddy, T., Esq., F.R.I.B.A.	2	2	—
"D. J."	2	—	—
Donkin, E. H., Esq.		10	—
Douglas, Mrs. Halliday ...	2	2	—
Dow, A., Esq.	1	1	—
D'Oyly, Mrs. G.	1	1	—
Drury-Lowe, Lady		5	—
Dryborough, T. B., Esq., per C.O.S.	10	—	—
Duffin, F. C., Esq.		5	—
Dunlop, Miss A. A.	2	—	—
Ferens, Rt. Hon. T. R., M.P., per Miss Haller...	3	3	—
"F. I. H. L."	2	2	—
Finch, Rev. W. R.	1	1	—
Fishwick, J. F., Esq.	1	1	—
Forster, Miss		10	—
Foster, Miss	2	10	—
Freeland, Mrs. R. A.		10	6
Furneaux, Mrs.	1	1	—
Gannaway, Miss		5	—
Gardiner, Sir Frederick C.	1	1	—
Gardiner, Miss F.	1	1	—
Geare, H. C., Esq.	1	1	—
Gibson, Miss E. B.	1	1	—
Gilkison, Mrs., per Miss Love	2	—	—
Godwin, Mrs.	1	—	—
Goldhawk, Miss Mary		10	—
Gossage, Mrs.	5	—	—
Gray, Mrs. F. J.	1	1	—
Grimwade, Charles J., Esq.	1	—	—
Groves, W. G., Esq.	1	1	—
Hadgraft, Miss B. M. ...		5	—
Haller, Mrs. A. S., per Miss Haller	1	1	—
Haller, Miss Edith, per Miss Haller		10	—
Haller, Miss A. M., per Miss Haller		10	—
Carried forward	£194	16	6

	£	s.	d.
Brought forward	194	16	6
Hare, Dr. Dorothy	2	2	—
Hare, Edward, Esq., per Miss Haller	2	2	—
Harland, Mrs. E.		10	—
Harrison, Mrs. R. J.	1	—	—
Harvest, D. R., Esq.	1	1	—
Haslett, L., Esq.	2	2	—
Hilliard and Emmitt, The Misses	2	2	—
Holland, Mrs. H. G.	1	—	—
Hollins, A., Esq., Mus.Doc.	1	1	—
Holman, J. R., Esq.		5	—
Holmes, Mrs. E. C.	2	2	—
Holmes, C. D., Esq., per Miss Haller	2	—	—
Holmes, Geo. F., Esq., per Miss Haller	1	1	—
Holmes, S. H., Esq., per Miss Haller	1	1	—
Holmes, Miss E. F.	1	—	—
Hubbard, Mrs.	1	—	—
Ireland, Mrs.	2	2	—
James, Mrs. B. C.	3	3	—
James, R. M. C., Esq. ...	2	2	—
James, Stanley, Esq.	1	1	—
James, Miss Theodora		5	—
Jervis, Miss	1	1	—
Johnston, Mrs.	2	2	—
Jones, Mrs. G. H.	1	—	—
Jones, John, Esq.	1	—	—
Jordan, Mrs. L. E.	1	1	—
Khuder, I., Esq.	1	10	—
Lambert, C. H., Esq.	1	1	—
Lawrence, Dr. W. F.	2	2	—
Lawson, Mrs.	1	1	—
Lloyd, Mrs. C.	5	5	—
Loch, Miss Emily		10	—
Love, Miss Helen	1	1	—
Lovejoy, Miss	1	1	—
Low, A. G., Esq.	2	—	—
Lucas, J. P., Esq.	2	2	—
Lucking, R. A., Esq.	2	—	—
Lumsden, Miss A. L.	1	—	—
Lyall, Miss C.	1	1	—
Lyle, Miss	10	10	—
Lyon, Mrs. W. F.		10	—
Lyth, R. T. C., Esq., J.P., per Miss Haller		10	6
MacAndrew, Miss (1926-7)	10	—	—
Mackay, R. J., Esq.	5	—	—
Mackinlay, Lieut.-Col. G.		7	6
Mackinnon, Mrs., per Miss Love	3	—	—
MacMillan, R. G., Esq. ...	1	1	—
Marshall, Mrs. Dendy ...		10	—
Martin, H. J., Esq.	1	1	—
Carried forward	£285	6	6

	£	s.	d.
Brought forward	285	6	6
Marzetti, C., Esq.	2	—	—
Matheson, Miss M. J.		10	6
Matthews, P. W., Esq. ...	1	1	—
Maxwell, Miss	1	—	—
McCartney, Miss		5	—
"M. E. N."	1	1	—
Metcalfe, Sir Charles	1	1	—
Miller, J. Boyd, Esq.	3	3	—
Miller, John O., Esq.	2	2	—
Milroy, Mrs.	1	1	—
Mitchell, Miss	2	—	—
Mortimer, Colonel H. B....	1	1	—
Mosenthal, Mrs. G.	1	1	—
Mott, George E., Esq.	2	2	—
Muspratt, E., Esq.	2	2	—
Muspratt, Miss R. S.	1	—	—
Neale, Lady Vansittart ...	1	1	—
Ogle, Mrs.	1	—	—
Orlebar, Miss M.	1	—	—
Paget, Mrs. R. M.	1	1	—
Partridge, Mrs. J. H.	2	2	—
Patteson, Mrs.	1	1	—
Paxton, Miss J. F.	1	—	—
Pearson, Mrs. F. J.	1	1	—
Perks, Miss A. W.	3	3	—
Phillips, Edward, Esq. ...	1	1	—
Phillips, T. W., Esq.	1	1	—
Phipps, Dame Jessie Wilton	2	2	—
Pilley, Mrs. A. R.	2	2	—
Poïner, J. W., Esq.	1	—	—
Pole, Mrs. J.	2	—	—
Portwine, John, Esq.		10	—
Powell, Mrs. G. Thompson	2	—	—
Ramsay, Miss	1	1	—
Reckett, P. B., Esq.	5	—	—
Reckett Charity, The Trustees of the Sir James, per Miss Haller	5	—	—
Roberts, Caradog, Esq. ...	1	—	—
Royston, H., Esq.		10	—
Russell, Miss H. C.	2	2	—
Sanders, The Misses E. and G.		10	—
Saunders, Mrs., per Miss Haller	1	1	—

	£	s.	d.
Brought forward	370	11	—
Saunders, Charles, Esq., per Miss Haller	1	—	—
Scott, D. H., Esq., F.R.S., per C.O.S. (1926-7)	3	—	—
Selle, L. Sherwood, Esq....		10	6
Sharp, William, Esq.	1	5	—
Shepard, R. W., Esq.	1	1	—
Smith Dorrien, Rear-Adml	1	—	—
Smith, Miss A. L.		2	6
Smith, Miss G.		2	6
Soper, Mrs. Garland	1	1	—
South, Miss	2	2	—
Staines, E. B., Esq.	1	1	—
Stanier, Mrs. S. S.	1	—	—
Stevens, Miss L.		5	—
Stone, Mr. & Mrs. W. H.	1	1	—
Strong, Mrs. J. B.		10	—
Sutton, Mr. & Mrs. C. F.	2	2	—
Swift, Miss H. M.	1	1	—
Tollemache, Miss J.		10	6
Torkington, Miss	1	1	—
Tredgold, The Misses		10	—
Tregoning, J. S., Esq. ...	1	1	—
Twist, Miss	1	1	—
Walker, W. G., Esq.		5	—
Wall, W., Esq.	2	2	—
Ward, Mrs. L. M. C.	5	5	—
Warren, Mrs. T. P.	1	1	—
Washington, Miss	1	1	—
Watling, Mrs.	1	1	—
Welch, Mrs. E. C.	2	2	—
West, Miss C. M.	1	1	—
Western, G. A., Esq.	1	1	—
White, F. A., Esq.	3	3	—
White, Mrs. Orr	2	2	—
Wilkerson, Ellis, Esq.		10	—
Williams, Mrs. E. A. Addams		10	—
Wilson, T. H., Esq.	2	2	—
Wood, Mrs. Malcolm	1	1	—
Woodford, Mrs.	1	1	—
Woods, S., Esq.		5	—
Wright, Mrs. Frank	1	1	—
Wright, Mrs. J. F.	1	1	—

Per the National Council of Social Service (Incorporated).

	£	s.	d.
Erlangers, Messrs.	7	—	—
Gladston, S. H., Esq.	5	5	—
Hollams, F. W., Esq.	10	—	—
Carried forward	£370	11	—

	£	s.	d.
Illingworth, Mrs. Percy ...	2	2	—
Jones, A. Basil, Esq.	2	2	—
Petley, B. T., Esq.	2	2	—
	£427	—	—

Subscriptions.

PAID THROUGH THE BANK.

	£	s.	d.
Abernethy, Mrs.	10	10	—
Anon.	5	5	—
Anon.	5	—	—
Astell, R. J. V., Esq.	10	—	—
Bartholomew, Miss M. A.	1	1	—
Beardmore, Mrs. R.	1	1	—
Benecke, P. V. M., Esq.	1	1	—
Bernard, Miss E. M.	1	1	—
Blaker, E. H., Esq.	1	1	—
Braine, Chas. W., Esq.	1	1	—
Browning, M., Esq.	2	2	—
Budgeon, Miss E.	1	1	—
Caldicott, Rev. C. B.		10	6
Campbell, Miss E. L.	5	—	—
Cheyne, Sir W. W.	1	1	—
Cooper, Miss B. B.		10	—
Cracroft, Mrs. A. M.	1	1	—
Cure, E. Capel, Esq.	1	1	—
"E. A. D."	5	5	—
Evans, Mrs. R.	2	2	—
Ford, C., Esq.		10	6
Glendenning, G. H., Esq.	1	1	—
Hay, Walter R., Esq.	1	1	—
Jackman, C. E., Esq.	1	1	—
James, B. S., Esq.	5	5	—
Jorgensen, J., Esq.	2	2	—
Lambert, E. W., Esq.	1	1	—
Lawrence, Miss A. L.	1	1	—
Lewis, Mrs. S. Waller	1	—	—
Low, Chas. W., Esq.	5	—	—
Lundholm, Mrs. M.	1	1	—
Carried forward	£76	18	—

	£	s.	d.
Brought forward	76	18	—
Lushington, Rev. T. G. L.	1	11	6
Mackinnon, Mrs. John	5	—	—
Maitland, A. C. R., Esq.	1	5	—
Marks, Mrs. F. W.	3	3	—
Marks, Mrs. A.	1	1	—
Moon, E. R. P., Esq.	5	—	—
Osborne, Miss J. H.	4	—	—
Pelly, Mrs. F. R.	1	1	—
Phelps, Miss A. E.	1	1	—
Ranksborough, Lady	5	—	—
Rich, T., Esq.		5	—
Russell, C. Nevill, Esq	1	1	—
Samuel, Miss E.	1	1	—
Samuel, Miss L. F.	1	1	—
Samuelson, F., Esq.	5	—	—
Samuelson, F. A., Esq.	2	2	—
Sankey, Miss		10	—
Schuster, L. P., Esq.	2	2	—
Shuttleworth, Rt. Hon. Lord	2	2	—
Simonds, Wm. M., Esq.	1	1	—
Snell, A. Saxon, Esq.	2	2	—
Southorn, Mrs. W. T.	1	1	—
Strange, Miss L. G.	2	2	—
Tennant, J., Esq.	1	1	—
Thompson, Sir H. F. H.	3	3	—
Tyer, E. M., Esq.		10	6
Walrond, Miss M. L.	1	1	—
Zileri, Miss A. S.		5	—
	£132	11	—

Contributions

ON BEHALF OF INDIVIDUAL PUPILS.

Received from 1*st April*, 1926 *to* 31*st March*, 1927.

	£	s.	d.
Allen, Mr. F.	13	6	8
Bedwell, Mr. C. R.	36	7	4
Brand, Mrs. E.	105	—	—
Burrows, Mr. H. G.	58	10	—
Catlin, Mr. T. C.	65	—	—
Clydesdale, Mr. Robert	40	—	—
Commercial Lodge, The Worshipful Brothers of the, per W.Bro. Haines	40	—	—
Ephraums, Mrs.	75	7	—
Carried forward	£433	11	—

	£	s.	d.
Brought forward	433	11	—
Escott, Mrs.	47	5	—
Fleet, Mrs.	25	—	—
Fry, Mr. J. D.	40	—	—
Gardner's Trust for the Blind	3008	—	—
Garland, Mr. J. B.	10	—	—
Gibson, Mr. J.	40	—	—
Guernsey Association for the Blind, per Miss P. E. Marrs	96	13	4
	£3,700	9	4

	£	s.	d.
Brought forward	3700	9	4
Gyde Orphanage & Charity for Blind and Deaf and Dumb Children, The	25	—	—
Hallam, Mr. F. S. L.	20	—	—
Hambledon, Rt. Hon. Viscount	13	6	8
Harper, Mr. S.	26	13	4
Humphreys, Mr. F.	40	—	—
Luff, Mrs.	20	—	—
Martin, Mr. L. T.	20	—	—
National Institute for the Blind	23	6	8

Education Authorities.

Abertillery	18	6	8
Accrington	80	—	—
Barrow-in-Furness	16	13	4
Beckenham	53	6	8
Bradford	36	13	4
Bucks	163	6	8
Burton-on-Trent	36	13	4
Cardiff	96	5	—
Carnarvonshire	55	—	—
Cheshire	25	—	—
Coventry	60	—	—
Croydon	76	13	4
Ealing	53	6	8
East Ham	155	—	—
East Riding	100	—	—
East Suffolk	55	—	—
Erith	20	—	—
Essex	146	13	4
Exeter	36	13	4
Faversham	53	6	8
Gillingham	80	—	—
Glamorgan	163	6	8
Gravesend	26	13	4
Heston and Isleworth	80	—	—
Hunts	135	—	—
Kent	46	11	2
Kettering	80	—	—
Lancashire	338	—	—
Leeds	18	6	8
Leicester, City of	81	13	4
Leicestershire, County of...	40	—	—
Leyton	160	—	—
Lincoln	55	—	—
Carried forward	£6531	5	6

	£	s.	d.
Brought forward	6531	5	6
Oakes, Mr. H. W.	40	—	—
Radford, Mr. A.	40	—	—
Sadler, Mr. J. E.	23	6	8
Sage, Mr. H.	26	13	4
Smith, Mrs. L.	25	—	—
Taylor, Mr. H.	53	6	8
Webster, Mr.	20	—	—
Wermig, Mr. E.	65	—	—
Whitehead, Mrs.	48	6	8
Wilcox, Mrs.	48	6	8
Wills, Mr. J.	13	6	8
London County Council Elementary	848	—	—
London County Council Secondary and Gardner Trust Scholars	667	8	9
Manchester	45	—	—
Middlesex	302	13	4
Monmouthshire	125	—	—
Newcastle-on-Tyne	6	5	—
Norwich	66	13	4
Nottingham	17	10	—
Oldham	55	—	—
Pembrokeshire	53	6	8
Plymouth	13	15	—
Portsmouth	44	11	8
Reading	36	13	4
Salisbury	53	6	8
Soke of Peterborough	80	—	—
Southampton	53	6	8
Surrey	110	—	—
Wallasey	36	13	4
Walthamstow	44	8	11
West Ham	116	13	4
West Riding	170	10	—
Willesden	176	13	4
Wiltshire	18	6	8
Wimbledon	44	8	11

Guardians

Basford	17	10	—
Devonport	40	—	—
Romford	13	6	8
	£10,191	13	9

Contributions to Special Fund.

Received from 1*st April*, 1926 *to* 31*st March*, 1927.

The Principal will be glad to be informed of any inaccuracies in this List.

Fleming, Robert, Esq. ..... 10 10 —

Special Donations.

	£	s.	d.
Nettleford, F. J., Esq. (Scout Equipment)	25	—	—
Shadwell Clerke Rose Croix Chapter	1	18	—

Special Prizes.

Hollins, Alfred, Esq., Mus.Doc.	2	2	—

Legacies received prior to 31st March, 1926.

Amounts received previously to 1916	35,084	12	4
1916.	Oct.	22.	The late Dr. C. A. Graves	4	10	—
1917.	Feb.	6.	The late Miss J. R. Brandon	75	14	—
,,	Oct.	23.	The late G. R. Holmes, Esq.	100	—	—
,,	June	1.	The late M. B. Matthews, Esq. ...	1,800	—	—
,,	June	24.	The late Miss Rigby	200	—	—
1919.	Jan.	8.	The late Miss J. E. Lane	62	10	—
,,	Feb.	24.	The late Miss E. V. Wichalls	233	4	—
,,	Dec.	12.	The late Miss A. W. Harrison ...	500	—	—
1920.	Jan.	28.	The late Mrs. L. Black	80	—	—
,,	June	16.	The late Thomas Munday, Esq. ...	250	—	—
,,	Dec.	7.	The late Miss Annie Goff	165	5	7
1921.	Jan.	1.	The late Lord Downham	100	—	—
,,	Mar.	8.	The late W. G. Olpherts, Esq. ...	100	—	—
,,	Sept.	8.	The late Miss Annie Goff	91	—	—
,,	Sept.	15.	The late Mrs. K. Q. Smee	50	—	—
,,	Dec.	31.	The late Robt. Jardein, Esq.	1,893	15	—
1922.	April	10.	The late Miss A. Goff	186	13	4
,,	April	20.	The late Countess Hollander	50	—	—
,,	May	20.	The late Mrs. E. Clarke	500	—	—
,,	June	21.	The late Mrs. Fulford	25	—	—
,,	July	21.	The late T. L. Gilroy, Esq.	100	—	—
,,	Aug.	9.	The late J. Moger, Esq.	50	—	—
,,	Dec.	9.	The late Miss E. Lancaster	300	—	—
1923.	Mar.	8.	The late Mrs. L. Block	200	—	—
,,	Oct.	17.	The late Mrs. Nash	100	—	—
,,	Oct.	19.	The late Miss E. Butler	185	8	—
1924.	July	17.	The late Miss J. Thomas	900	—	—
,,	Oct.	14.	The late Mrs. Nash	100	—	—
,,	Oct.	20.	The late W. R. Hextall, Esq.	1,000	—	—
,,	Oct.	22.	The late Mrs. E. Colvile	36	—	—
,,	Nov.	11.	The late Mrs. C. A. O. B. Roberts ...	300	—	—
,,	Dec.	2.	The late Mrs. A. C. M. Murphy ...	16	10	4
1925.	July	2.	The late Sir Geo. Donaldson	1,011	8	—
,,	Sept.	8.	The late Miss E. Butler	20	7	6
,,	Oct.	21.	The late Mrs. Nash	100	—	—
,,	Dec.	5.	The late Miss G. Martineau	225	—	—
1926.	Jan.	5.	The late Mrs. F. Brown	40	—	—
,,	Jan.	7.	The late Miss A. Goff	73	17	10

Legacies received 1st April, 1926 to 31st March, 1927

	£	s.	d.
Boam, Thomas, Esq., The Executors of the late	25	—	—
Cutler, Miss L., The Executors of the late	500	—	—
Lane, Miss J. E., The Executors of the late	19	2	7
Murphy, Miss, The Executors of the late	8	4	9
Nash, Mrs., The Executors of the late	80	—	—
Oxenham, Miss A. E., The Executors of the late	10	—	—
Thomas, Mrs. M., The Executors of the late	56	2	4

List of Gardner Scholars.

Under Instruction, March, 1927.

COLLEGE.

Boys.

Allibone, Reginald
Bates, Frank
Black, Cyril
Bonham, Ernest
Bundy, William
Cadwallender, Arnold
Cansell, Jack
Chant, Joseph
Clydesdale, Robert
Coleman, Harry
Copus, Herbert
Daly, James
Davies, Ernest
Dearing, Charles
Duskin, Frank
Evans, John
Eves, Bertram
Fell, Hubert
Fielden, Allen
Fountain, George
Gazley, Albert
Gibson, Lancelot
Greenfield, Maurice
Hartley, Frank
Jones, Harry
Kenworthy, Stanley
Knight, Nelson
Lambourne, Ronald
Law, Francis
Oakes, Leslie
Palmer, George
Phillips, Sidney
Raalte, Stanley
Ree, Clifford
Sadler, Arnold
Savage, Robert
Smith, Leslie
Stabback, William
Stickley, Harold
Stringfellow, Fred.
Thomas, Alfred
Townsend, William
Wager, Robert
Webster, Eric
Williams, David
Winborn, John
Wroe, John

Girls.

Allen, Dorothy
Archer, Winifred
Beddow, Sarah
Berry, Muriel
Brand, Barbara
Chamberlain, Doris
Cook, Ivy
Easter, Florence
Evans, Elizabeth
Fleet, Kathleen
Fortune, Joan
Fry, Mildred
Garland, Winifred
Godfrey, Olwen
Gurnell, Ellen
Harper, Violet
Humphreys, Phyllis
Luff, Irene
Martin, Lucie
Percival, Amelia
Radford, Marjorie
Riley, Vera
Smith, Vera
Stanley, Joan
Summerskill, Evelyn
Tearle, Gertrude
Torr, Kathleen
Walker, May
Whitehead, Elizabeth
Wilcox, Gladys

Definition of Blindness.

The definition of the Blind Persons Act, 1920, is:—"So blind as to be unable to perform any work for which eyesight is essential."

This is based on the principle laid down in the 1915 Report of the Royal Society of Medicine, Section of Ophthalmology:—"Experience shows that persons whose acuity of vision (refractive error being corrected) is below ONE-TWENTIETH of the normal (3/60 Snellen) are usually unable to perform work requiring eyesight, while persons with vision better than ONE-TENTH (6/60 Snellen) are usually able to perform some such work."

It is accordingly the practice of the Minister of Health to regard persons whose visual acuity, after correction of refractive errors, is greater than 6/60ths (Snellen), as not being blind, unless the defect of eyesight includes such special conditions as a great contraction of the field of vision. He regards it as essential also that only visual factors should be taken into account, and that other bodily or mental infirmities predisposing to incapacity should be disregarded.

The above considerations should be borne carefully in mind by everyone responsible for certifying persons as blind, whether for the purposes of inclusion in a grant-aided service or otherwise, and all applications to the Minister for the approval of new entrants to such a service should be accompanied by medical certificates giving (1) the degree of visual acuity in each eye of the new entrant; (2) the nature of the visual defects present; (3) a definite opinion, formed, after due consideration of all the visual conditions, that the person is too blind to perform work for which eye-sight is essential.

THE TYPEWRITING DEPARTMENT

undertakes

TYPEWRITING AND DUPLICATING

in all its Branches.

It trains and supplies Shorthand Typists, and supplies Operators with Machines to wait upon Clients at their own residences, or affords accommodation to Clients wishing to dictate their own MSS.

A TRIAL ORDER SOLICITED.

Promptness and Accuracy of Work Guaranteed.

Prices and Estimates on Application

DUPLICATING A SPECIALITY

Modern Appliances recently installed.

"There can be no doubt that printing, however tastefully arranged, finds its way unread, in a great many instances into the wastepaper basket, but good Duplicated matter arrests and holds the attention of the reader."

Address: –

Typewriting Department, Royal College for the Blind,
Upper Norwood, S.E. 19.
Telephone: SYDENHAM **2684.**

THE PIANOFORTE TUNING DEPARTMENT

pays prompt attention to all orders recieved. ALL TUNERS sent out are certificated and thoroughly qualified.

It is well known that the Tuning of Pianos at stated times is the best means of keeping them in good order and insuring their durability.

ANNUALS are tuned four times a year.

The Prices are:—

UPRIGHT PIANOS ... 18s. 0d. GRAND PIANOS ... 21s, 0d.

PIANO PLAYERS:—

Uprights ... ... 25s. 0d. Grands ... ... 30s, 0d.

☞ The terms include small repairs such as replacing Strings, etc., but in the case of Single Tunings, these are charged extra Accounts are rendered half-yearly, in January and July. SPECIAL TERMS FOR SCHOOLS.

The prices for SINGLE TUNINGS are as follows:—

UPRIGHT PIANOS ... 5s. 0d. GRAND PIANOS ... 6s. 0d.

PIANO PLAYERS:—

Uprights ... ... 7s. 6d. Grands ... ... 8s. 6d.

It is requested that Single Tunings be paid for at the time the Piano is tuned.

Address:

Pianoforte Tuning Department, Royal College for the Blind,
Upper Norwood, S.E. 19.
Telephone: SYDENHAM **0320,**

REGULATIONS FOR VISITING THE COLLEGE.

The College is situated at Upper Norwood. The principal entrance is in Westow Street. An outline Map, showing the position of the College and of the different Railway Stations, Motor 'Bus and Tram Halts in the neighbourhood, will be found on the next page.

The regular Visitors' Days are the first Thursday afternoons in each month, except during January, April, August, and September. Visitors will have an opportunity of inspecting the various departments from 3.15 to 5.15 p.m.

Parents or friends may visit pupils on the first Wednesday in the month, between two and 5.30 p.m. If, for any special reason, parents wish to see their children at other times, they should write to the Principal for an appointment. As a rule, it is not expected that more than two friends will visit any pupil on the same afternoon. When visiting the College, parents are earnestly requested not to bring young children with them.

The Principal can be seen on business by appointment.

☞ *Friends cannot visit the pupils on Sunday ; this rule is strictly enforced.* Parents are specially requested not to bring or send sweets or eatables to the children. If the children go out with their parents, they must not undertake commissions for other pupils.

INFORMATION FOR INTENDING CONTRIBUTORS.

Annual Subscriptions, Donations, and Legacies are earnestly requested, and will be thankfully received at the College, and acknowledged by the Hon. Treasurer, or by the Principal.

Cheques and Post Office Orders should be crossed Barclays Bank, Limited, and may be drawn in favour of the Hon. Treasurer, or the Principal, Guy M. Campbell.

The Principal will be happy to furnish any further information, and to forward copies of reports and various papers to all who may be willing to assist in bringing the claims of the College to the notice of the public.

FORM OF BEQUEST.

I bequeath to the ROYAL NORMAL COLLEGE AND ACADEMY OF MUSIC FOR THE BLIND, at Upper Norwood, for the general purposes of that Institution, the sum of

free of legacy duty, and the receipt of the Treasurer or one of the Treasurers for the time being of that Institution, shall be a good discharge for such legacy.

N.B.—Any property may now be given by Will for charitable purposes.

The Will or Codicil must be signed by the Testator in the presence of two witnesses, who must subscribe their names in his presence and in the presence of each other.

OUTLINE MAP.

Showing the Position of the College at Upper Norwood, the three Railway Stations, 'Bus halts and Tram Terminus.

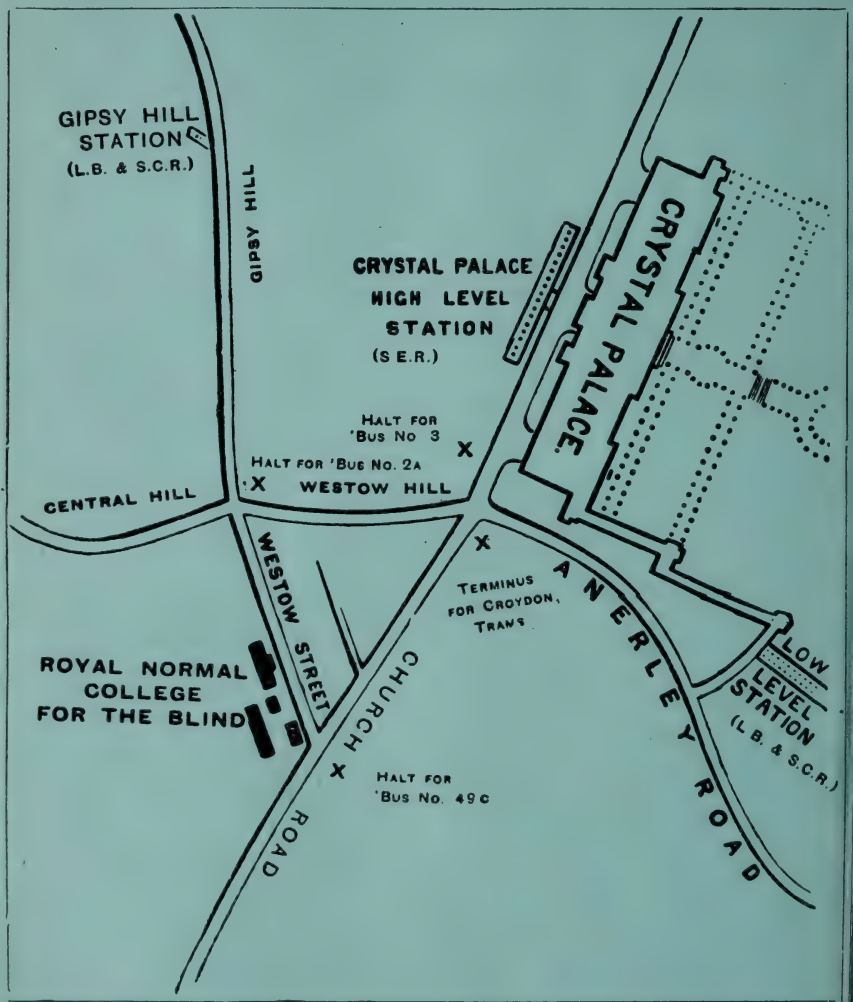

The Public are cordially invited to visit the College

Regulations for Visitors will be found on page 3 of Cover of this Report.

Annual Report,

From 1st April, 1926 to 31st March, 1927.

PATRONS:

Their Most Gracious Majesties The King and the Queen.

H.R.H. The Prince of Wales.

Fifty Fourth

Annual Report.

PROSPECTUS FOR 1927-8.

WESTOW STREET, UPPER NORWOOD, S.E. 19

CONTENTS.

	PAGE
PATRONS, VICE-PATRONS	1
OFFICE, TELEGRAPHIC ADDRESS, TELEPHONE No., AND NEAREST RAILWAY STATIONS	1
PRESIDENT, VICE-PRESIDENTS, TRUSTEES, PAST PRINCIPAL AND LADY SUPERINTENDENT, BOARD OF GOVERNORS, AND HON. TREASURER	9
GENERAL COUNCIL	10
LADIES' COMMITTEE	11
OFFICERS AND STAFF	11
LOCAL COMMITTEES	14
BALANCE SHEET	36
BOARD OF GOVERNORS' ANNUAL REPORT	17
BOARD OF GOVERNORS' ACKNOWLEDGMENTS	24
DEFINITION OF BLINDNESS	51
FORM OF BEQUEST	Page 3 of cover.
GARDNER SCHOLARS	50
☞ HOW YOU MAY HELP THE COLLEGE	8
INFORMATION FOR INTENDING CONTRIBUTORS	Page 3 of cover.
LIST OF DONATIONS, SUBSCRIPTIONS, ETC.	40
OBITUARIES	23, 31
PIANOFORTE TUNING AND TYPEWRITING ORDER DEPARTMENTS	52
☞ PIONEER WORK	6
PRINCIPAL'S ANNUAL REPORT	25
PROSPECTUS FOR 1927 AND 1928, HOLIDAYS, ETC.	15
REGULATIONS FOR VISITING THE COLLEGE ...	Page 3 of cover.
☞ SCHOLARSHIP EXAMINATIONS	15
STATEMENT OF INCOME AND EXPENDITURE	32
OUTLINE MAP, SHOWING POSITION OF COLLEGE AND NEAREST RAILWAY STATIONS	Page 4 of cover.
☞ WHAT IS THE COLLEGE?	5

Royal Normal College

AND

Academy of Music for the Blind.

FOUNDED 1st MARCH, 1872.

REGISTERED UNDER THE BLIND PERSONS ACT, 1920.
CERTIFIED BY THE BOARD OF EDUCATION.
APPROVED AGENCY UNDER THE MINISTRY OF HEALTH.

ANNUAL REPORT,

1926-7.

PROSPECTUS FOR 1927-28.

Patrons.

THEIR MOST GRACIOUS MAJESTIES
THE KING AND THE QUEEN.
HIS ROYAL HIGHNESS THE PRINCE OF WALES.

Vice-Patrons.

H.R.H. THE PRINCESS LOUISE (DUCHESS OF ARGYLL).
H.R.H. THE PRINCESS BEATRICE.
H.R.H. THE DUKE OF CONNAUGHT AND STRATHEARN, K.G., K.T.

Office.

THE COLLEGE, WESTOW STREET, UPPER NORWOOD, S.E. 19.

TELEGRAPHIC ADDRESS: "ROYAL BLIND COLLEGE, NORWOOD."
TELEPHONE NUMBER: "SYDENHAM 0320."
NEAREST RAILWAY STATIONS:
"GIPSY HILL," or "CRYSTAL PALACE" from Victoria, or London Bridge (Southern Railway L B. & S C. Section).
"CRYSTAL PALACE" from St. Paul's (Southern Railway, S.E. & C. Section).

All letters should be addressed to the Principal,
Guy M. Campbell, Esq., F.C.T.B., F.R.G.S.

NOTICE.

The Prospectus containing the rules and terms for the admission of pupils the general organisation and courses of instruction, etc, will be furnished on application.

Her Grace the Duchess of Atholl, M.P.

Presided at the Prize Festival and distributed the Prizes, on Wednesday, 21st July, 1926.

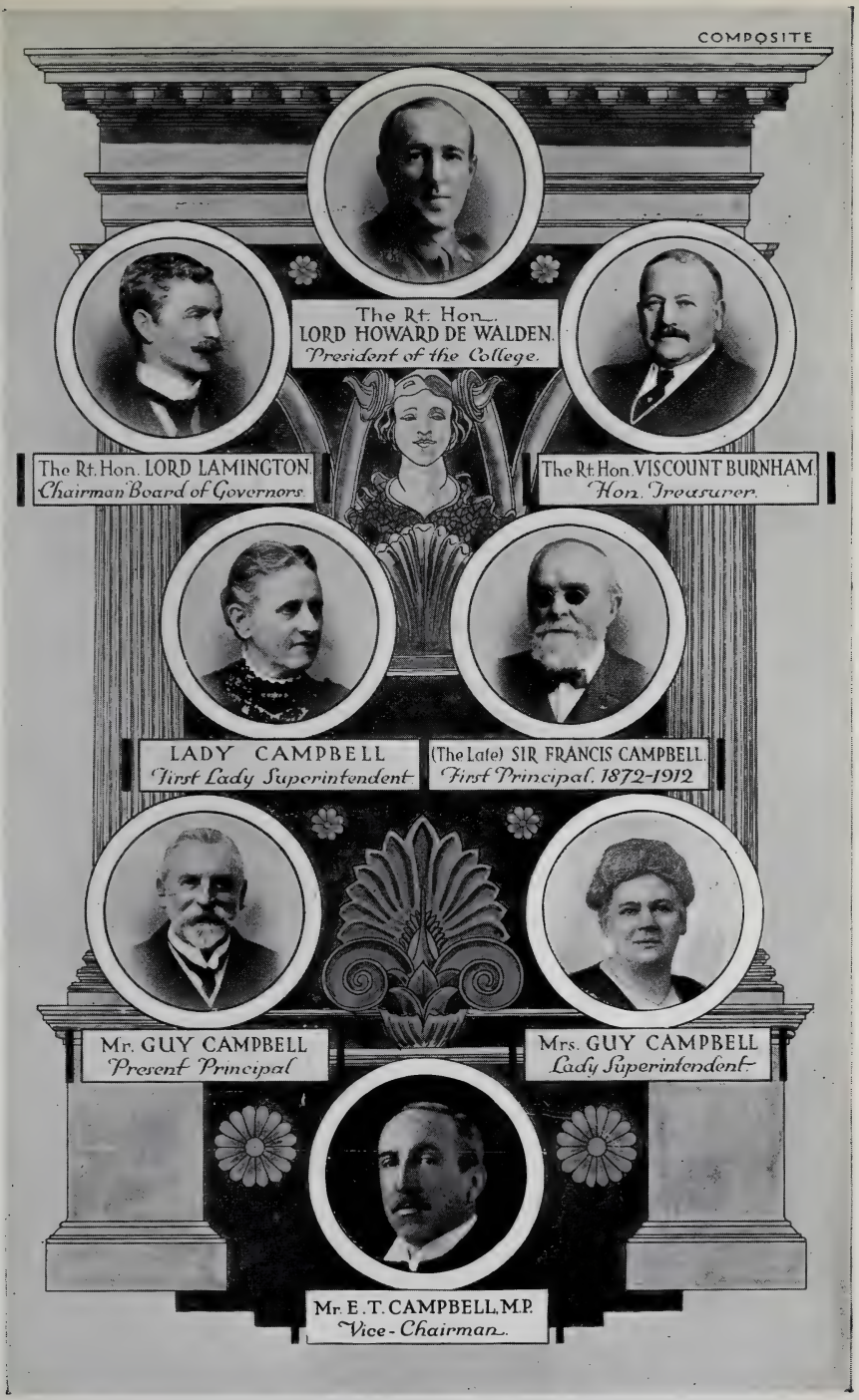

Illustrations of the work of various departments will be found between pp. 28 and 29.

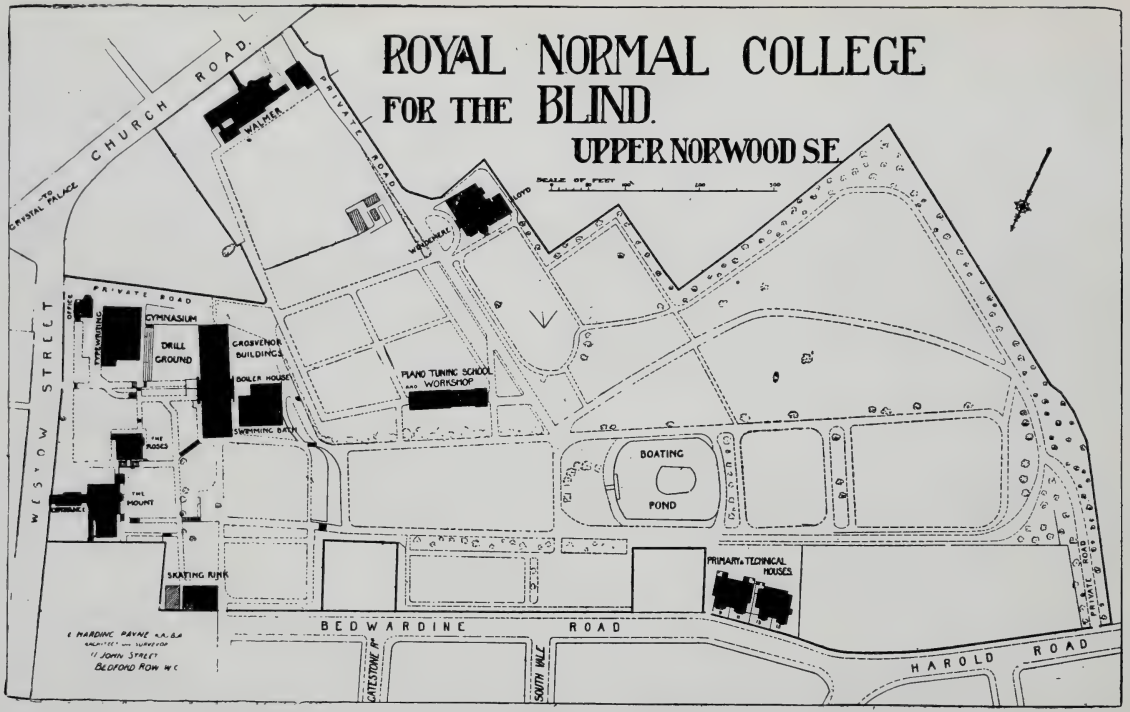

MAP OF PREMISES.

WHAT IS THE COLLEGE?

WHAT DOES IT ACCOMPLISH?

The College was founded in 1872, as an institution exclusively for the Blind. Students are received from all parts of the British Isles and the Colonies. The College is quite undenominational in character. *Its object is to train the Blind to earn their own living, and to render them independent, self-reliant citizens.* Incredible as it may appear, this is an object which the College has succeeded and does continually succeed in accomplishing, and *there are now more than* 680 *former pupils not only earning their own living, but in several cases assisting their parents.*

84.4 per cent. of the graduates are filling their places in the world as organists and teachers of music, pianoforte tuners, clergymen, school teachers, governesses, shorthand typists, etc. Without the College training many of them would still be helpless and hopeless and a permanent charge on the rates. The College is therefore an economic asset to the community, and should receive whole-hearted and generous support.

It should ever be remembered that it is cheaper to educate the Blind than to support them as paupers, while the moral and physical benefit which is given to any individual by training him to become a self-respecting citizen is an asset which cannot be over-estimated.

As originally it arose, so it has continued, largely by voluntary effort. The College is *in urgent need* of funds to continue its good work and secure such a fund as will place its national and imperial work for the Blind on a permanent financial basis.

It is considered a grand and noble act to endow a College for the Sighted. Is it less noble to do so in the case of the Blind?

"Help me to need no help from men
That I may help such men as need."

PIONEER WORK OF THE COLLEGE.

1. *Pianoforte Tuning*, 1873.—A fuller and more comprehensive form of Training than had ever yet been given in this country.

Instruction in the tuning of the Player-piano was commenced in 1917. The results have been more than satisfactory and have exceeded all expectations. No tuner can now gain his Graduation Certificate unless able to tune this instrument.

2. *Physical Training*, 1873.—All forms of physical training, according to the Swedish, German, British and American systems.

3. *Dramatic Performances*, 1881.—Mendelssohn's "Son and Stranger" was given in this year with only two seeing people in the cast. So much success was achieved that a Committee in Glasgow paid the expenses of a Party to give a performance in the St. Andrew's Hall of that city. Enough money was raised by this and repeat performances to print the Cathedral Psalter in Braille. All forms of acting are of the greatest value to blind people, and greatly assist in helping them to overcome stiffness of movement and awkward mannerisms. Since 1881 there have always been annual performances of at least two plays.

4. *Kindergarten*, 1882.—The first School for the Blind in the world to open this particular branch of education.

5. *Swimming and Life Saving*, 1883.—Through the liberality of the late Dr. T. R. Armitage, a bath 55ft. long, 25ft. wide, and from 3 to 6ft. deep, was added to the College equipment. The Royal Life Saving Society was founded in 1891, and in 1892 five boys were successful in gaining their Proficiency Certificate. Since that date 48 Certificates and 17 Medallions have been won.

6. *Toothed Wheel Pencil and Compasses*, 1886.—These instruments enabled pupils to make their own geometrical figures and were specially useful in the working out of riders. Prior to this time attempts had been made to work figures with a needle and thread, but naturally with but little success. H.M. Inspectors of the Board of Education, heartily congratulated Mr. Guy Campbell in having introduced them into the College. The National Institute now manufactures and sells these exceedingly useful articles.

7. *Cycling and Roller Skating*, 1887.—Eight-in-hand and twelve-in-hand cycles were purchased, and in addition to thoroughly touring over the roads of Surrey and Kent, journeys were repeatedly taken to Brighton and back, to Birmingham and to Derby.

Roller skating still continues to afford one of the most pleasing and healthful recreations at the College, and at various times the tests of the National Skating Association for Great Britain have been passed.

8. *Typewriting* 1887, *Shorthand* 1898.—Though typewriting and shorthand were started prior to these years at Birmingham, the College was the first to draw up and arrange a scheme of work which would qualify students to earn a living as professional typists and shorthand writers.

9. *Training College*, 1895.—The Board of Education sanctioned the opening of a Training College Department for the training of blind people to become teachers. As a result, graduates have been employed as teachers at Birmingham, Bradford, Brighton, Burmah, Cardiff, Ceylon, Glasgow, Leeds, London, Montreal, Newcastle, Nottingham, Preston, Rhyl, Southsea and many other Institutions.

10. *Examinations of the Royal Academy of Music and Royal College of Organists*, 1901.—This was the first year in which these examinations were undertaken. To date, 63 students and graduates of the College have gained the Associateship and 28 the Fellowship of the Royal College of Organists, while 56 have won the Licentiateship of the Royal Academy of Music.

The following prizes have also been won :—

Lafontaine Prize, Fellowship	Henry Newell	July,	1916.
,, ,, ,,	William Avery	Jan.,	1924.
Turpin Prize ,,	Wilfred Kershaw (the late)	July,	1914.
,, ,, ,,	Leonard Marsh	Jan.,	1918.
,, ,, ,,	Percival Dean	July,	1922.
Lafontaine Prize, Associateship	Victor Spanner	,,	1907.
,, ,, ,,	Sydney Anstey	,,	1910.
Sawyer Prize, ,,	Andrew Fraser	,,	1913.
,, ,, ,,	Sydney Jones	Jan.,	1920.
,, ,, ,,	Leonard Harding	July,	1922.
,, ,, ,,	David Williams	Jan.,	1926.

11. *Degree of Mus. Bac.*, 1910.—Victor Spanner was the first pupil who obtained this Degree while a student of the College, though two other graduates gained the distinction many years prior to this date, after leaving the Institution. In September, 1918, Leonard Marsh was also successful; in 1925 Henry Newell (graduated December, 1918); and in 1926 Alfred Thompson (graduated December, 1910).

How You May Help the College.

1. By giving a Donation to the General or Consolidation Funds.
2. By becoming an Annual Subscriber to the General Fund.
3. By collecting Donations and Subscriptions (official collecting cards will be gladly sent to you from the College).
4. By employing our Certificated Pianoforte Tuners to tune your piano.
5. By recommending these Tuners to the notice of your friends.
6. By sending orders for typing, duplicating, etc., to be done by our girls.
7. By recommending our qualified typists to the notice of firms as well as individuals.
8. By putting us in communication with any blind person between the ages of eight and sixteen who is in need of training.
9. By employing or recommending the employment of our musical graduates as organists and music teachers, and of our literary graduates as teachers or governesses.
10. By organising meetings in your district at which speakers from the College can explain the work.
11. By promoting concerts and gymnastic or swimming displays given by the pupils in aid of the funds of the College.
12. By securing an annual Church or Chapel collection and inviting the pupils to render the musical portion of the service in order that their ability as organists and singers may be demonstrated and thus lead to future employment.

EMPLOYMENT—WARNING.

Friends and supporters all over the country are urged to continue to press the claims of qualified, *and only qualified*, students for a trial as pianoforte tuners, musicians, school teachers, governesses and shorthand typists.

IN THE COMMERCIAL WORLD IT IS EFFICIENCY ALONE THAT COUNTS.

Unqualified blind people sometimes obtain employment, and though they are soon found out and discharged, much harm to the future employment of the blind has been done.

To safeguard against misrepresentation, all properly qualified students who leave the College are given a Certificate, which, when asked for, they should be able to produce. All prospective employers should know that if, for any reason, the Certificate cannot be produced, they will receive, on writing to the College, a reply by return of post, vouching for the statements of the applicant if they be true.

Officers of the College.

President.

THE RIGHT HON. LORD HOWARD DE WALDEN AND SEAFORD.

Vice-Presidents.

His Grace The ARCHBISHOP OF CANTERBURY, G.C.V.O.
His Grace The ARCHBISHOP OF YORK.
The Right Rev. The LORD BISHOP OF LONDON, K.C.V.O.
His Grace The DUKE OF WESTMINSTER, G.C.V.O., D.S.O.
The MARQUIS OF CREWE, K.G.
The MARQUIS OF ABERDEEN AND TEMAIR, K.T., G.C.M.G., G.C.V.O.
The MARQUIS OF LINCOLNSHIRE, K.G., G.C.M.G.
The EARL OF SHAFTESBURY, K.P., K.C.V.O.
The EARL OF MALMESBURY. The EARL OF ANCASTER.
VISCOUNT GREY OF FALLODON.
Sir WM. COLLINS, K.C.V.O., M.S., M.D., M.L., J.P.
The Right Hon. The LORD MAYOR (*Ex-officio*).
The MASTER OF THE WORSHIPFUL COMPANY OF CLOTHWORKERS. (*Ex-officio*).
Sir JOHN M. STIRLING MAXWELL, BART.
HOWARD HOULDER, Esq., D.L., J.P.
The Right Hon. Major-General J. E. B. SEELY, P.C., C.B., M.P.
The Right Hon. J. H. THOMAS, M.P.

Trustees.

The Most Hon. The MARQUIS OF ABERDEEN AND TEMAIR, K.T., G.C.M.G., G.C.V.O.

The Right Hon. The VISCOUNT HAMBLEDEN.

The Rt. Hon. LORD HOWARD DE WALDEN AND SEAFORD.

Past Principal.

(The late) Sir FRANCIS J. CAMPBELL, LL.D., F.C.T.B., F.R.G.S., Officier d'Academie.
(*From the Opening of the College, March,* 1872, *to July,* 1912).

Past Lady Superintendent.

LADY CAMPBELL, F.C.T.B.

Board of Governors.

THE RIGHT HON. LORD LAMINGTON, G.C.M.G., G.C.I.E. (*Chairman*).
THE MOST HON. THE MARQUIS OF ABERDEEN AND TEMAIR, K.T., G.C.M.G., G.C.V.O.
JOSIAH BEDDOW, Esq.
E. T. CAMPBELL, Esq., M.P. (*Vice-Chairman*).
COL. IAN M. CAMPBELL, T.D.
C. J. DRUMMOND, Esq., M.B.E., J.P.
VICE-ADMIRAL A. E. A. GRANT, J.P.
SIR WALTER GREAVES-LORD, K.C., M.P.
H. B. GRIMSDALE, Esq., F.R.C.S.
GENERAL SIR ARCHIBALD HUNTER, G.C.B., D.S.O.
H. CART DE LAFONTAINE, Esq., M.A.
ROBERT J. MACKAY, Esq., C.B.E., M.A.
LT.-COL. G. K. M. MASON, D.S.O., M.P.
ARTHUR MIALL, Esq. G. MOWATT, Esq., J.P.
F. J. NETTLEFOLD, Esq.
THE RIGHT HON. SIR HARRY SAMUEL.

Hon. Treasurer.

THE RIGHT HON. THE VISCOUNT BURNHAM, C.H., LL.D.
Also the President, Trustees, and Hon. Treasurer (*Ex-Officio*).

General Council.

The Rev. Edwin A. Abbott, M.A., The Rev. Wm. Gladding Allcock, Alderman G. J. Allen, J.P., Dr. and Mrs. Anderson, Rev. J. H. Anderson, M.A., Miss Alice Armitage, Edward Armitage, Esq., Robert Armitage, Esq., W. J. Armitage, Esq., J. Attenborough, Esq.

A. Barrow, Esq., Macdonald Beaumont, Esq., H. E. L. Bolton, Esq., Henry P. Bouverie, Esq., Dr. von Braun, Mrs. von Braun, Sir James Crichton Browne, M.D.

Mrs. Carnegie, Sir Wm. Chance, Bart., G. E. R. Coldstream, Esq., W.S., Frank Cook, Esq., Geo. Coventry, Esq., Sir F. H. Cowen, Mus.Doc., Sir Homewood Crawford, J.P., A. Cummings, Esq., B. W. Cummins, Esq.

Miss Fanny Davies, E. B. Dennison, Esq., W. C. Dobbs, Esq., Mrs. Halliday Douglas, Arthur S. Duffield, Esq.

Lady Egerton, The Countess of Essex.

Mrs. Henry Fawcett, Miss Phillippa Fawcett, Miss S. M. Fawcett, Rev. M. Finnis, C. T. Frost, Esq.

Henry C. Geare, Esq., The Right Hon. Viscount Gladstone, G.C.M.G., Major E. Greg, J.P., Isaac C. Griffith, Esq., The Countess Grosvenor.

D. C. Haldeman, Esq., Mrs. D. C. Haldeman, Walter Howell Haynes, Esq., E. C. Healey, Esq., Alderman J. Heap, J.P., Walter Hedgecock, Esq., F.R.C.O., A. Holdsworth, Esq., Alfred Hollins, Esq., Mus.Doc., Rev. W. Houghton, Howard Houlder, Esq., D.L., J.P., Frank Hudson, Esq.

T. Jameson, Esq., Sir George Lawson Johnston, K.B.E.

Rev. R. S. de Courcy Laffan, W. H. Leslie, Esq., J. M. Levy, Esq., C. W. Link, Esq., Augustus Littleton, Esq., Mrs. Lloyd George, D.B.E.

Sir A. C. Mackenzie, Mus. Doc., Stewart Macpherson, Esq., A. H. Mann, Esq., Mus.Doc., Henry Marshall, Esq., William Marshall, Esq., The Right Hon. The Earl of Meath, K.P., Rev. W. R. Milnes, Rev. J. W. W. Moeran, M.A., R. Boulcott Newth, Esq.

Cecil H. Oliverson, Esq., F. Oxley, Esq., E. Harding Payne, Esq., J. J. Pringle, Esq.

Sir A. W. G. Ranger, D.C.L., H. W. Richards, Esq., Mus. Doc., Mrs. Ronalds, Colonel Sir C. M. Royds, C.B., Lady C. M. Royds.

General Council—*continued.*

Lady Harry Samuel, H. C. Scott, Esq., Miss Margaret Shaen, The Countess of Shaftesbury, Mrs. M. G. Shepherd, Charles Spencer Smith, Esq., Rt. Hon. Sir Albert Spicer, Bt., Sir Evan Spicer, J. W. Stevens, Esq., Arthur W. Sutton, Esq., Mrs. Arthur W. Sutton, Henry Symons, Esq.

William H. Tate, Esq., Rev. A. Taylor, M.A., H. M. Taylor, Esq., Rev. Canon W. B. Taylor, M.A., Mrs. Temple, John Tennant, Esq., The Hon. Sir Edward P. Thesiger, C.B., C.M.G., G. W. Thomas, Esq., Sir Herbert Thompson, Bart., James Townson, Esq., Lady Treves.

F. C. Van Duzer, Esq., Mrs. F. C. Van Duzer, C. Vincent, Esq., Mus.Doc.

The Right Rev. Bishop Welldon, Geo. A. Western, Esq., Her Grace The Dowager Duchess of Westminster, A. White, Esq., John White, Esq., Albert H. Williams, Esq., Mrs. A. H. Williams, Sir Thos. M. Williams, Arthur Wilmot, Esq.

Also the President, Vice-Presidents, Trustees, Hon. Treasurer, Board of Governors, Ladies' Committee, and Principal (*ex-officio.*)

Ladies' Committee.

Her Grace, MILLICENT, DOWAGER DUCHESS OF SUTHERLAND.

Her Grace, KATHERINE, DOWAGER DUCHESS OF WESTMINSTER.

The Dowager Lady Wimborne, The Lady Battersea, The Lady Burnham, Lady Stirling-Maxwell, Lady Craik, Lady Cockburn, Lady Samuel, Lady Lawson Johnston, Mrs. Allen, Mrs. Baird, Mrs. Boyd-Browning, Mrs. Frederick Campbell, Miss E. Campbell, Lady Dawson, Mrs. Halliday Douglas, Mrs. Drummond, Mrs. Eden, Mrs. Eyre, Mrs. Gray, Mrs. Griffith, Mrs. Grimsdale, Mrs. Haldeman, Mrs. Jackson, Miss Love, Mrs Maccall, Mrs. Macpherson, Mrs. Heron-Maxwell, Mrs. Newth, Mrs. Shuttleworth, Mrs. Williams.

Officers and Staff.

Hon. Ophthalmic Surgeons.

Harold B. Grimsdale, Esq., F.R.C.S.
M. L. Hine, Esq., F.R.C.S.

Hon. Aurist.

W. M. Mollison, Esq.

Hon. Surgeon for Throat and Nose.

G. W. Badgerow, Esq.

Officers and Staff—(*continued*).

Medical Officer.

J. A. Howard, Esq., M.D.

Dental Surgeon.

Arthur S. Hickling, Esq., L.D.S.

Solicitors.

Messrs. Shaen, Roscoe, Massey & Co.

Auditors.

Messrs. Miall, Wilkins, Avery & Co.

Architect.

E. Harding Payne, Esq.

Bankers.

Messrs. Barclay's Bank, Ltd., Westow Hill, Upper Norwood, S.E.19.

Musical Department.

Professors and Teachers.

Non-Resident.

Pianoforte — Miss M. Harker. / Percy Waller, Esq., Hon., R.A.M. / F. M. Jackson, Esq., L.R.A.M.

Organ ... H. L. Balfour, Esq., Mus. Bac., F.R.C.O.

Singing ... — Miss M. Overbury, L.R.A.M., A.R.C.M. / Leslie Smith, Esq. / R. Boulcott-Newth, Esq. F.G.S.M.

Harmony, Counterpoint, Composition, and Orchestration—
Frederick G. Shinn, Esq., Mus.Doc.
Examiner: Stewart Macpherson, Esq., F.R.A.M.

Resident.

*Miss Amelia Campbell.
*Miss Mabel Davis, L.R.A.M.
*Miss Emily Lucas, L.R.A.M., F.R.C.O.
*Mr. James Crowley, F.R.C.O.
*Mr. Horace Watling, L.R.A.M., F.R.C.O.
Music Reader: Miss L. E. Watson.

School Department.

Non-Resident.

Miss A. M. Jackson, M.A., London; *Lecturer on Psychology and Principles of Education.*

Resident.

*Miss Lily Bell. *Royal Normal College. Massachusetts State Normal School, U.S.A. Board of Education Teachers' Certificate (Double First).*

Miss C. C. Coward, LL.A., of St. Andrew's (*Honours*). *Board of Education Teacher's Certificate. Diploma of College and Association of Teachers of the Blind (Honours in four subjects).*

Miss G. A. Janson. *Diploma in Sociology (London). National Froebel Union Higher Certificate.*

---

*Blind Members of the Staff.

Officers and Staff—(*continued*).

Mr. W. J. Merridan. *A.C.P.; F.S.D.S.; Member of the College of Preceptors. Board of Education Teachers' Certificate (3 distinctions). Islington Training College (First on List). Diploma of College of Teachers of the Blind (Double Honours). Membre de l'Institut Sténographique des Deux Mondes, Paris.*

*Mr. A. Pearson. *Royal Normal College. Board of Education, Teacher's Certificate (Double First). Fellow of College of Teachers of the Blind. B.A., University of London.*

Miss V. E. Pye-Finch. *National Froebel Union Higher Certificate. Board of Education Certificate.*

Pianoforte Tuning Department.

ADVISORY TUNING AND EXAMINATION BOARD.

Mr. Ernest Marshall, of Sir Herbert Marshall and Sons, Ltd.
Mr. C. W. Collard, M.B.E., of Messrs. Collard and Collard, Ltd.
Mr. W. Saville, of Messrs. J. B. Cramer and Co., Ltd.
Mr. J. R. T. Hurton, of Messrs. The Chappell Piano Co., Ltd.
Mr. John D. Challen, of Messrs. C. H. Challen and Son, Ltd.
Mr. A. H. Fawn, of The Aeolian Co., Ltd.
Messrs. John Broadwood and Sons, Ltd.

Examiner—Ernest Marshall, Esq.
Tuning *Mr. Henry J. Kelly.
Construction and Repairing Mr. E. Ford. Mr. W. A. Adams.

Typewriting Department

Miss Margaret Penny.

Physical Training.

INCLUDING

GYMNASTICS, SWIMMING, AND OTHER OUTDOOR SPORTS.

Mr. P. Williams, Mr. W. F. Johnson, and Miss V. E. Pye-Finch.

DANCING.

Miss V. E. Pye-Finch.

BOY SCOUTS, 28th CROYDON TROOP.

Scoutmaster:—Mr. W. J. Merridan.
Assistant Scoutmaster (probationary):—F. Stringfellow.
Beaver Patrol.—Leader, Herbert Gates.
Second, Eric Webster.
Lion Patrol.—Leader, Chas. Green.
Second, Harry Waller.
Peewit Patrol.—Leader, Sidney Wells.
Second, Keith Burrows.

---

*Blind Members of the Staff.

Officers and Staff—(*continued*).

GIRL GUIDES, 2ND GIPSY HILL CO. (R.N.C.)

Captain:—Miss M. Blomfield.
Lieutenants:—J. Stanley and Miss Mead.

Oak Patrol.—Leader, K. Torr.
Second, E. Cordock.
Pansy Patrol.—Leader, P. Humphreys.
Second, B. Brand.
Daffodil Patrol.—Leader, F. Easter.
Second, A. Percival.
Skylark Patrol.—Leader, M. Radford.
Second, P. Whittle.
Swallow Patrol.—Leader, W. Garland.
Second, L. Martin.

BROWNIES.

Brown Owl: Miss K. Gessey.
Four Fairies and Four Pixies under
Second, M. Bonham.

Prefects. Girls' School.

J. Stanley (Senior).
K. Fleet. P. Humphreys.
E. Penn. P. Whittle.

Domestic Department.

Matrons:
College.—Miss M. M. L. Thompson and Miss G. Glover.
Preparatory School.—Mrs. J. E. Coutts (*Resigned February*, 1926), Miss O. Brockbank.
Senior Girls and Training College.—Miss A. L. Smith.

Office Staff.

Mr. J. E. Bland.
Miss G. Grant, Mrs. A. H. Larner, Miss A. Fryer.

Principal.

Guy M. Campbell, Esq., F.C.T.B., F.R.G.S.

Lady Superintendent.

Mrs. Guy Campbell.

Local Committees of the College.

EDINBURGH.

Hon. Secretary and Hon. Treasurer—
J. Burn Murdoch, Esq., of Gartincaber.
G. E. R. Coldstream, Esq., W.S., 15, Morningside Park, Edinburgh.

GLASGOW.

Hon. Treasurer—A. Henderson, Esq.
Acting Secretary—W. Boyd Anderson, Esq., 137, Vincent Street.

Contributions will be thankfully received by the Hon. Treasurers and Hon. Secretaries of the above Committees, to assist eligible cases from their respective localities to obtain an education at the College.

Prospectus for 1927 and 1928.

Holidays, Scholarships, Etc.

***Midsummer Holidays, 1927.**—The Midsummer Holidays for 1927 will commence Tuesday, the 26th July, and Wednesday, the 27th July.

Michaelmas Term, 1927.—The Michaelmas Term will commence Tuesday and Wednesday, the 13th and 14th September, 1927, and terminate Tuesday and Wednesday, the 20th and 21st December.

Easter Term, 1928.—The Easter Term will commence Tuesday and Wednesday, the 10th and 11th January, and terminate Tuesday and Wednesday, the 3rd and 4th April.

Midsummer Term, 1928.—The Midsummer Term will commence Tuesday and Wednesday, the 17th and 18th April, and terminate Tuesday and Wednesday, the 24th and 25th July.

Visitors' Days.—These are held on the first Thursday of each month, except August, September, January and April, from 3.15 to 5.15 p.m. Friends and supporters are requested to invite their friends to come and see the work in actual progress on these occasions. Cards of admission will be gladly supplied upon application to the Principal.

Collecting Cards for friends interested in aiding our national work may be obtained from the Principal.

Gardner Trust Scholarships.—A certain number of Scholarships of the value of £40, renewable annually, if *conduct and progress* are satisfactory, are open each year for competition to the Blind of England and Wales between the ages of sixteen and twenty-one, provided they have resided in England or Wales for five years prior to applying to sit for examination.

Scholarship Examinations.—The Examinations for these Scholarships are held four times a year, *viz.*: in the first week of March, July, September (second or third week, according to notice) and December.

---

*The holiday dates are subject to Government and traffic regulations and may require to be altered.

It is most important that parents and friends should enter intending Candidates for examination at the earliest moment possible, as successful Candidates are admitted strictly in the order in which their names are received.

Application forms and further particulars are obtainable from the Principal.

Pianoforte Tuning Department.—The College has Certificated Piano Tuners with practical experience in its employ, for whom the Authorities are seeking employment. All orders for tuning will receive prompt and careful attention. For particulars, address:

ROYAL NORMAL COLLEGE, "TUNING DEPARTMENT," UPPER NORWOOD, S.E.19.

"The purpose of this letter is to ask you to convey to your tuner our appreciation of the perfection of his work. It is sheer joy both to use and to listen to an instrument that has been tuned to such a degree of accuracy and with such obvious care and skill." W.G.

The Typewriting Department is prepared to execute rapidly and accurately all descriptions of typewriting and duplicating. For estimates apply:

ROYAL NORMAL COLLEGE, "TYPEWRITING DEPARTMENT," UPPER NORWOOD, S.E.19.

The following Testimonials have been selected from many others received: -

"I am in receipt of your letter enclosing account for the reports which you have done for us. I am pleased to state that the work is quite satisfactory, in fact the best of the kind that we have ever had I shall most certainly send you any further work of this sort that I may have and shall make known as widely as possible the first class way in which you turn out orders. J.J S.

"I have received the papers and am much pleased with them." W.B.R.

" . . . . I have again to thank you for the excellent way in which the work is done. I cannot find any mistake in any of the three plays your girls have done, and I shall not hesitate to recommend your typing and to speak in the highest terms of the efficiency of the work." F.R.C.

Report of the Board of Governors.

From 1st April, 1926 to 31st March, 1927.

General. In common with the rest of the country, the College found its work disturbed by the effect of the industrial unrest, though the Board of Governors are thankful to say that before the 31st of March, 1927, matters were more or less normal, while the number of Musical and other Successes even exceeded previous years.

Prize Festival. Her Grace The Duchess of Atholl, M.P. The Annual Festival took place on Wednesday afternoon, the 21st of July, 1926. Her Grace was received by Lord Howard de Walden, President, Lord Lamington, Chairman of the Board of Governors, Mr. J. Beddow, Mr. E. T. Campbell, M.P., Admiral A. E. Grant, General Sir Archibald Hunter (Members of the Board of Governors), Sir Edward Thesiger, Dr. Eichholz (of the Board of Education), Mrs. E. T. Campbell, Colonel and Mrs. Ian Campbell, the Principal, Mr. Guy M. Campbell, and the Lady Superintendent, Mrs. Guy Campbell, and the Mayors and Mayoresses of Croydon, Lambeth, Deptford and Lewisham.

The following account of the Festival is compiled from extracts from the Public Press:—

"The College was founded in 1872 as an Institution exclusively for the Blind. Its object of training the blind to render them independent, self-reliant citizens has been very successful, and more than 680 former pupils are not only earning their own living, but in several cases assisting their parents. The visitors witnessed school classes at work (in the Geography Class one of the girls traced the course of Sir Alan Cobham's flight from Rochester to Sydney, on a raised globe), and a number of demonstrations in Braille, Shorthand, and Typewriting, Scouts' and Girl Guides' displays, Roller Skating, Gymnastics and Dancing. There were also interesting Musical programmes."

After distributing the Prizes and addressing encouraging words to each successful recipient, the Duchess of Atholl, who was received with great cheering by the crowded audience in the huge marquee, said she had heard so many delightful things and seen such very effective displays that she was glad of the opportunity of voicing the thanks she was sure all present felt, and of saying how excellent was the programme they had witnessed. Her Grace referred to the various features of the programme in detail, warmly praising the pupils on their work. The physical exercises, which had been so delightfully executed, she was sure, did a great deal in building up the physique of the pupils and adding to their carriage and precision of movement. All had admired the precision with which the movements were carried out. The exhibition of the Scouts afforded pleasing evidence that the boys of the College were linked up to the great organisation known as the Boy Scouts. Then some of us who

have occasion sometimes to see a good deal of typing and sometimes wish that we could use a typing machine without any mistakes, have admired the delightful accuracy of the work which was being done by the typing class, and I should like to congratulate the class on the accuracy with which it took down the very weighty words which I dictated to it earlier in the afternoon, *viz.*: "I find it rather difficult to know what to dictate or at what speed to dictate, because my secretary at home sometimes thinks I go too fast; so as I see something like eight potential secretaries round this table, I must be careful not to get myself into trouble."

Then they saw the Pianoforte Tuning Class at work, and she rejoiced to think that so many were learning so difficult, yet useful, a profession. She warmly praised the performers on the concert programme and the delicacy and sympathy with which the accompaniments were rendered. "Having taken part to a certain extend in choral singing, I can admire the courage of the Choir who allowed their accompanist to strike one chord only and then return to his place in the ranks. It was a very fine demonstration of their certainty of rhythm, which they abundantly justified in their performance. I think that those who have experience of choral singing will also admire the precision with which the Choir sang without anybody to conduct them. The enunciation was delightful.

You will remember, some of you, I think, how Browning in that wonderful poetry of his wrote—

"But God has a few of us whom He whispers in the ear;
The rest may reason and welcome; 'tis we musicians know."

One result of the training at the College was that it enabled the students to make their way in life and to assure their independence. That was a very important matter. At a time when there was so much unemployment, it was very satisfactory to know that the College had been able to place so many in good employment. Since the College was founded in 1872, an average of 84 per cent. of the pupils made good in life. That was a figure that reflected great credit on the College, both on those who planned the instruction and carried it through, and on the students. She hoped that high average would be maintained.

They looked to education to open many new windows of the soul and train the senses as well as the brain. Music was one of the arts that lifted us above the cares and worries of life, and she was thankful that the blind students had that entrance to that wonderful art, because music was one of the greatest joys of life. By the bravery and cheerfulness with which the blind face their difficulties they helped other people and gave them a splendid lead, for which the sighted owed them thanks.

The Duchess said that these were days when the State realised that it had responsibilities towards blind people, but she thought it would be a sad day if all voluntary help were rendered unnecessary. Voluntary effort enriched our national life. She hoped that that College, which had so long been leading the way in providing education for the blind, would never lack for funds, and that new friends would come forward to help it to carry on the work it had done so well to fit them for life and to extract from education the interests and joys of life.

Lord Howard de Walden, President, in moving a vote of thanks to the Duchess, thanked her for emphasising the musical skill and scholastic work of the pupils. Coming from one who was so skilled a musician as her Grace, the praise was most stimulating and encouraging.

Sir Edward Thesiger, who was on the first Committee of the College in 1872, seconded the motion. He mentioned that it was fifty-four years ago when he first joined the work of the College. He also reminded the Mayors present that the Board of Governors were prepared to offer a concert and gymnastic display to be given by the students in any suitable hall belonging to any of the Metropolitan Boroughs, and that whatever proceeds were obtained would be equally divided between the Borough and the College.

The Mayor of Croydon supported the vote of thanks and emphasised the fact that in his opinion "no work under public control, or done by public departments, will ever take the place of the work of the type carried on in this Institution. I hold, as does her Grace, that the work which is done by voluntary effort is not only a tremendous privilege, but is the greatest asset any nation can possess. Therefore, I am very happy, on behalf of the Borough, to support a motion thanking her Grace for her presence here to-day."

Report of Board of Education. The Board of Education, in connection with the inspection of Dr. Eichholz, their Chief Medical Inspector, reported in March as follows:—

> "The Board are glad to learn that the work generally continues to be conducted with efficiency and success. The appearance, interest, manners and attainments of the children in the Special School and the adequate attention to details of training observed by the senior pupils in the Continuation Courses are deserving of special commendation."

Vice-Chairman. Mr. Edward Taswell Campbell, M.P., succeeded to the Vice-Chairmanship, created by the death of his father, Colonel Frederick Campbell, who served so faithfully in that capacity for twenty years.

Successes of Students. It is satisfactory to be able to report that the successes of students in passing musical and other examinations and securing employment continues to be very gratifying. (*See Principal's Report, page* 25.)

Gardner's Trust for the Blind. The continued granting of Scholarships by the Trustees in enabling boys and girls to complete their vocations, is of inestimable value and encouragement to the Board of Governors.

Masonic Help. The Brethren of the Constitution Lodge, 3392, per H. R. Wood, Esq., contributed £3 11s. 0d.; Felicity Lodge, 4365, per J. C. Wrigley, Esq., £3 9s. 6d.; Lodge of St. Mary, Balham, per S. L. Gowlland, Esq., £3 3s. 0d.; and the Members of the Golden Square Preceptory, 219, per O. L. Thomson, Esq., £1 1s. 0d.

In two instances fees are being paid by Masons, while some twenty other boys and girls who are children of Masons are being educated. It will therefore be seen what a very genuine help it would be if Lodges could grant, say, a sum of 10/- or the contents of the Charity Box for one meeting in the year, as an annual subscription.

Exhibitions, Concerts, Etc., Provided by Pupils. Fifteen Scouts, under our Scoutmaster, Mr. Merridan, took part in the First Croydon Scoutcraft Exhibition, and received their awards at the hands of the Mayoress of Croydon.

Twenty-two exhibits were submitted and twelve of the boys were successful. Lord Hampton, D.S.O. (Chief Commissioner, Imperial H.Q.), was more than pleased with the demonstration given by the Scouts, and particularly congratulated them on their bridge building, declaring that the lashing was the best he had yet seen done by any Scouts.

Twenty-seven students gave two concerts and two gymnastic displays in the grounds of Claygate Vicarage on 4th June.

In December a carol service at Christ Church, the result of the collection being £12 5s. 10d.

The Choir provided the musical service at St. Mary's, Balham. The collection amounted to £13 16s. 4d.

The Annual Concert at Moffat Road Chapel, Thornton Heath, resulted in securing the sum of £5 0s. 0d.

The Senior Girls gave a concert and acted a play, "Mesdames Fanshaw's, Ltd.," on behalf of the Waifs and Strays; in October they assisted at the schoolroom concert at Christ Church, and in November supplied the music for the St. Aubyn's bazaar.

Sarah Beddow, in November, sang the solo part of "Hear my Prayer" very successfully at Dr. Shinn's Church, St. Bartholomew's, Sydenham.

Concerts, Recitals, Operas, Lectures, Etc., Attended.

Concerts:—Parties of the pupils were afforded opportunities of being present at St. Aubyn's Philharmonic Choir Concert; Eyre Concert, Aeolian Hall; Whitemore's Bach Concert, Aeolian Hall; Handel Festival; St. Aubyn's Organ Fund Concert and the Czechoslovakian Choir, Queen's Hall; a Carol Service at Christ Church; and Verdi's "Requiem," Royal Choral Society, Albert Hall.

Recitals:—Pianoforte and Vocal Recitals at Grotrian Hall, Aeolian Hall, etc.

Operas:—"Mignon," by Croydon Operatic Society; "Mikado," by the Nondescripts; "As you Like It," at the Holborn Empire;

"Manon," Croydon Operatic, and through the kindness of Mr. Leslie Smith, a performance of "Merrie England" at the Croydon Greyhound Theatre.

LECTURES:—Mr. Baxter, of the N.U.T., gave an informal talk to the Training College Students, while Students attended the New Gallery Cinema, Regent Street, to hear Mr. Foort lecture and demonstrate the Wurlitzer Organ, and a lecture on a Quartet of Beethoven at the Royal College of Organists.

Readings. THE ERA PLAYERS gave during the year, in the College Hall, "Michael," "The Maker of Dreams," "The Bishop's Candlesticks," "A matter of Husbands," "Pygmalion and Galatea," "Cranford," "The Constant Lover," "The Boy came home," "The Proposal," "Hop-o'-my-Thumb," "Twelve Pound Look," "Lonesome Like," "Between the Soup and the Savoury," "Mrs. Markham," "The Dream Stone," "Dream House," and "The Mirror"; LADY MEMBERS OF THE BRITISH EMPIRE SHAKESPEARE SOCIETY "The Merchant of Venice"; MR. AND MRS. WILLS "The Bacchae" of Euripedes, and "The Playgoers" of Pinero; THE SIDDONS CLUB "The White-headed Boy"; MR. FRANK WATKINS AND THE RICHMOND THESPIANS, Sheridan's "Rivals"; and THE BEAUFORT PLAYERS "The Eternal Spring."

Visitors. Miss Garside (Blind) and two other American ladies from Boston; Students from the Borough Training College; Mr. Dewson, of Boston, U.S.A.; Dr. and Mrs. Max Priess, of Hamburg; Captain Marriott, of New Zealand; The London Society of Organists (about 80 attended); Mrs. Moore, Mr. Bond, and Dr. Champneys, of the Willesden Council; Mr. Sinclair, wife and aunt, from the U.S.A.; Miss King, Western Counties Association; Sir Alexander Diack, of the National Institute for the Blind; Dr. Eichholz and Mr. Lovett.

British and Foreign Bible Society. The usual reading given by Junior Pupils at the Annual Birthday Celebration of the Society, at the Guildhall, had regretfully to be relinquished this year because of an outbreak of mumps.

Coventry "Help the Blind" Committee. The Board of Governors are again indebted to this Committee for their kindly gifts of fruit, etc., during the year.

Mr. Nettlefold and Scouts. The Board of Governors are deeply grateful to their colleague, Mr. F. J. Nettlefold, for generously providing the entire Troop of Boy Scouts with new uniforms, complete in every respect.

"New Natural History." The Board of Governors are also much indebted to the Home Library Book Company for their generosity in presenting Professor J. Arthur Thomson's "New Natural History." These books will be of great value to both Staff and Pupils.

Staff. It is a gratification to the Board of Governors again to emphasise their appreciation of the zeal and loyalty of all the Members of the Staff and the way in which they discharge their duties.

Urgent Future Needs.

1. An increased Annual Subscription List.
2. £1,000 to replace worn out pianofortes in the Musical Department.
3. A capital sum of some £9,000 in order to secure an annual sum of £400 to provide the equipment necessary for Graduates to start their work in life, such as typewriters, shorthand machines, pianoforte tuning outfit, etc.
4. £70,000 to permanently stabilise the National and Imperial Work of the College, and allow more pupils to be received and admitted to the benefits.

Conclusion. Surely those who see will help the Board of Governors to keep the wheels of progress from being clogged for lack of means, and thus enable the students to support not only themselves, but others.

Do not forget:—

"To-day is your day and mine, the only day we have, the day in which we play our part. We may not understand, but now is our time. It is for us to express love in terms of human helpfulness."

Will you help?

Signed on behalf of the Board of Governors,

LAMINGTON, *Chairman.*

THE LATE
COLONEL CAMPBELL.

OBITUARIES.

THE Board of Governors have very regretfully to announce the death of Colonel Frederick Campbell, C.B., V.D., J.P., Vice-Chairman of the Board of Governors, which occurred on the 13th of September, 1926.

Colonel Campbell joined the General Council of the College in 1904, and three years later the Board of Governors, and whole-heartedly devoted himself in promoting the interests of the College.

His keenness and broadmindedness very quickly won the esteem of his Colleagues, and as years passed on this esteem deepened into very genuine affection. His advice and suggestions were always highly valued, and his passing will be a real loss to the College.

The following Subscribers who have long supported the College have also passed away, *viz.* :—

Mrs. Allen, of Hampstead.
Mrs. Aukland, of Woodberry Down.
Miss Oxenham, of Upper Norwood.
Mrs. de Chapeaurouge, of Sydenham Hill.
Mrs. Denton, of Sydenham.

Board of Governor's Acknowledgments.

The Board desire to express their grateful thanks to:—

H. B. Grimsdale, Esq., F.R.C.S., and M. L. Hine, Esq., F.R.C.S., Hon. Ophthalmic Surgeons, for continued kindly attention, inspection and treatment of pupils and staff;

W. M. Mollison, Esq., Hon. Aurist;

G. W. Badgerow, Esq., Hon. Surgeon for throat and nose;

H. L. Balfour, Esq., for weekly Organ Recitals;

F. M. Jackson, Esq., L.R.A.M., for Weekly Pianoforte Recitals;

Percy Waller, Esq., for Pianoforte Recitals;

F. Shinn, Esq., Mus.Doc., for interesting and instructive fortnightly Lectures;

Stewart Macpherson, Esq., for a valuable Lecture on The Meistersinger.

Mr. and Mrs. Wills and friends, The Era Players, and The British Empire Shakespeare Society, for delightful Readings;

The Siddons Club, The Richmond Thespians, and The Beaufort Players, for most enjoyable Plays;

Lady Campbell, for School Prizes and gifts to pupils;

Miss Darbyshire, Dr. Alfred Hollins, and Mrs. Wood, for continuing Special Prizes;

Mrs. Walker, for Recitation Prize and for judging Lady Campbell's Recitation Prize.

Miss Mary Blomfield, Miss Gessey and Mr. Merridan, for Guide, Brownie and Scout Work;

Miss Mary Harker, for lessons in Elocution, and production of Plays;

Ernest Marshall, Esq., for valued assistance in the Pianoforte Department;

Mr. W. W. Smout's Committee, of Coventry, for many gifts to the pupils;

The following gentlemen who acted as Stewards at the Prize Festival:—A. G. Boswell, A. B. Humphrey, H. L. Pound, W. Ridgway, W. Sidney Spaull, F. Stevens, F. Strover, W. Taylor, F. Young.

The Proprietors of the "Norwood Weekly Herald," for valuable assistance in connection with the Pianoforte Tuning Department;

The Royal Academy of Music, Mr. Buckland, of the Crystal Palace, and the firms of L. G. Sharpe, Lionell Powell & Holt, Ibbs & Tillett, and Fred Williams, for tickets to their Concerts and Recitals.

Principal's Report.

SUCCESSES.

Musical Department.

ROYAL ACADEMY OF MUSIC.

Licentiate Diploma, as Teacher:—

Pianoforte. Muriel Berry, Stanley Kenworthy, Hilda Sage, Bertie Slee.

ROYAL COLLEGE OF ORGANISTS.

Associate Diploma:—Stanley Kenworthy, William Townsend.

ASSOCIATED BOARD OF THE ROYAL ACADEMY OF MUSIC AND THE ROYAL COLLEGE OF MUSIC.

School Examinations:—

Pianoforte. Primary Division:—Edwin Bickmore, Leonard Channing, Ronald Cottingham, Alfred Heckman, Gordon Littlewood, Doris Rabjohns.

Elementary Division:—Mary Bonham, Nancy Catlin, Ernest Chandler, Thomas Fenwick, Edward Rogers, Dennis Seager, Philip Talbot.

Lower Division:—Betty Austin, Ethel Cordock, John Deegan, Paul Dyer, Mildred Fry, Edwin Gates, Kathleen Hall, George Palmer, Lilian Smith.

Higher Division:—Kathleen Lloyd, Christina Mactavish, Amelia Percival, Joan Tompsett, Sidney Wells.

Local Centre Examinations:—

Singing. Advanced Grade:—Dorothy Allen.

Pianoforte. Intermediate Grade:—Ivy Cook, Margaret Brand.

Advanced Grade:—Phyllis Humphreys, May Walker.

Final Grade:—Stanley Raalte, Vera Riley, Kathleen Torr.

LONDON COLLEGE OF MUSIC.

Pianoforte. Frank Duskin, Dick Ephraums, Allen Fielden, and Charles Paint, who gained the Gold Medal for obtaining the maximum marks of the 1,120 Candidates entering the examination.

London Musical Competition Festival.

Singing.	Dorothy Allen.	First Pride.
	Emily Penn.	Third Prize.
Pianoforte.	May Walker.	Sixth Prize.

Croydon Musical Festival.

Emily Penn.	Certificate.
May Walker.	Medal.

Woolwich Musical Festival Competition.

Pianoforte.	May Walker.	First Prize.

Royal Society of Arts.

Shorthand. Intermediate:—

Mabel Thompson	(100 words per minute).
Vera Smith	(80 ,, ,, ,,).
Myfanwy Rhys	(80 ,, ,, ,,).

Elementary:—

Barbara Brand
Elizabeth Evans
Winifred Garland
Lucie Martin
Pattie Whittle
} (60 words per minute).

Royal Normal College Music Graduation Certificate.

Reginald Hitchens, Audrey Lidington, Hilda Sage, Bertie Slee.

Literary Department.

Board of Education.

Elementary Teachers' Certificate.

Freda Cookson, Janet Edmondson, Barbara Mills, Emily Penn. Fred Rothwell.

Preliminary Examination.

Phyllis Humphreys, Marjorie Radford.

Royal Normal College Braille Shorthand and Typewriting Graduation Certificate.

Mabel Thompson.

School Leaving Certificate.

Myfanwy Rhys.

Pianoforte Tuning Department.

Royal Normal College Tuning Graduation Certificate.

Cecil Cruwys, Richard Ephraums, Gwilym Jones, Stanley Lee, Fred Rowntree, Frank Verdon, Joseph Wills.

SPECIAL PRIZES.

The "George Thomas Rose" Annual Memorial Prize for Progress in Music:—Stanley Kenworthy, Hilda Sage.

The "Alfred Hollins" Annual Organ Prize for the Student who presents the largest repertoire of pieces for the Organ, any of which can be played when called for. Minimum number of pieces required, thirty:—David Williams.

"Dixson" Annual Prize Essay:—Kathleen Fleet.

"Lady Francis Campbell's" Annual Recitation Prize:—Dorothy Allen. Special Prize given by Mrs. Walker, the Judge: William Buckney.

"Beatrice Darbyshire" Reading Prize:—Joan Hewlett.

"Mrs. Wood" Annual Prize for Neatness and Tidiness:—Phyllis Humphreys.

"The Philip Layton" Tuning Prize for excellence in Tuning, Repairing and Construction:—Cecil Cruwys.

GRADUATIONS.

Eighteen Students graduated during the year. Of these, seven were Girls and eleven Boys.

EMPLOYMENT.

We are glad to say that of the Pupils who graduated during the year, Audrey Lidington, Hilda Sage and Bertie Slee have already several music pupils; Freda Cookson is teaching at the Odsal House Blind School, Bradford; Janet Edmondson is a Nursery Governess; Stanley Lee, Frank Verdon and Joseph Wills are making a good beginning and working up private connections with Tuning; Frederick Rowntree was engaged by the firm of Messrs. Williams, of Chester.

GENERAL.

Health. The health of the Pupils has been generally good, with the exception of an outbreak of Mumps, and two cases of Diphtheria and Scarlet Fever.

Changes of Staff. Miss G. A. Jansson has been appointed in place of Miss A. R. Hayden, who resigned at the end of the Summer Term.

Miss V. E. Pye-Finch succeeds Miss Sheavyn, who resigned on account of her approaching marriage.

Miss M. Thompson replaces Miss Hutchinson, who zealously and faithfully filled the position of Senior Matron in the Boys' School for twenty-eight years.

Mr. F. M. Jackson has taken the place of Mr. Percy Waller, who is compelled, on account of increased work, to give up his position on the College Staff, though we are glad to say he has consented to continue the duties of Examiner in Pianoforte Playing and to give occasional Recitals. Mr. Waller joined the College Staff in 1914.

Mr. W. Adams, late of the firm of Messrs. Broadwood and Sons, has been appointed to follow Mr. Edward Ford, while the latter is promoted to the position occupied by Mr. Alfred Lines, who passed away in January.

William Foile retired on account of age, after having been one of the most loyal workers on the College Staff for forty years; he has been succeeded by F. H. Garrett.

Girl Guides and Brownies. Miss Mary Blomfield enthusiastically continues to discharge the duties of Captain of the College Guides and Brownies. She reports as follows:—

GUIDES. "At the beginning of April, 1926, there were 28 Guides; 15 Second Class, 12 Tenderfoot and 1 Recruit.

"In May a Guider very kindly gave an extremely interesting talk on birds and their nests. It was in this month, too, that several of the Company were first invited to spend a short time on parade evenings with the Guides of the 3rd Upper Norwood Company. These visits are greatly enjoyed and give the College Guides an opportunity of becoming acquainted with seeing Guides.

"In June we started a Company Magazine, edited by K. Torr and J. Stanley. Another recruit joined us at the beginning of this month.

"In July three left the College, one going as far as Australia, where we hope she will be happy amongst other Guides.

"At the beginning of the Autumn Term K. Hall, who had been a Brownie for nearly five years, was welcomed into the Company.

"Owing to the fact that the Skylark Patrol Leader was one who left in July, M. Radford was appointed Leader.

"At the end of July and beginning of August, 1926, five of the Guides spent a very enjoyable holiday under canvas in a Group Camp at Ashstead, Surrey.

"At the beginning of the Spring Term, 1927, F. Easter was promoted to Patrol Leader of the "Daffodils," as their former Leader left the College at the end of the Autumn Term.

"In December two more left the College; one, H. Sage, a First Class Guide, also won the Mauve Cord Award, the first Guide ever to obtain this. We congratulate her on being promoted to Lieutenant in a Coventry Company.

"During the Autumn Term a small silver shield, having the figure of a Guide in the foreground, was given to the Company, and is competed for each Term by the Patrols. The Oak Patrol gained the highest number of marks during this Term, and so holds the shield for the Spring Term, 1927.

"During the year 10 Proficiency Badge tests were taken and passed. In the Authoress Test, K. Torr and D. Wescott were particularly commended. One Guide, H. Sage, was successful in the First Class Test, the first in the Company.

"In March, 1927, Miss Bailey, the Adviser to Blind Guides, paid a surprise visit, and on another evening a Guider, who is starting a Company of Blind Guides, spent a short time with us. During

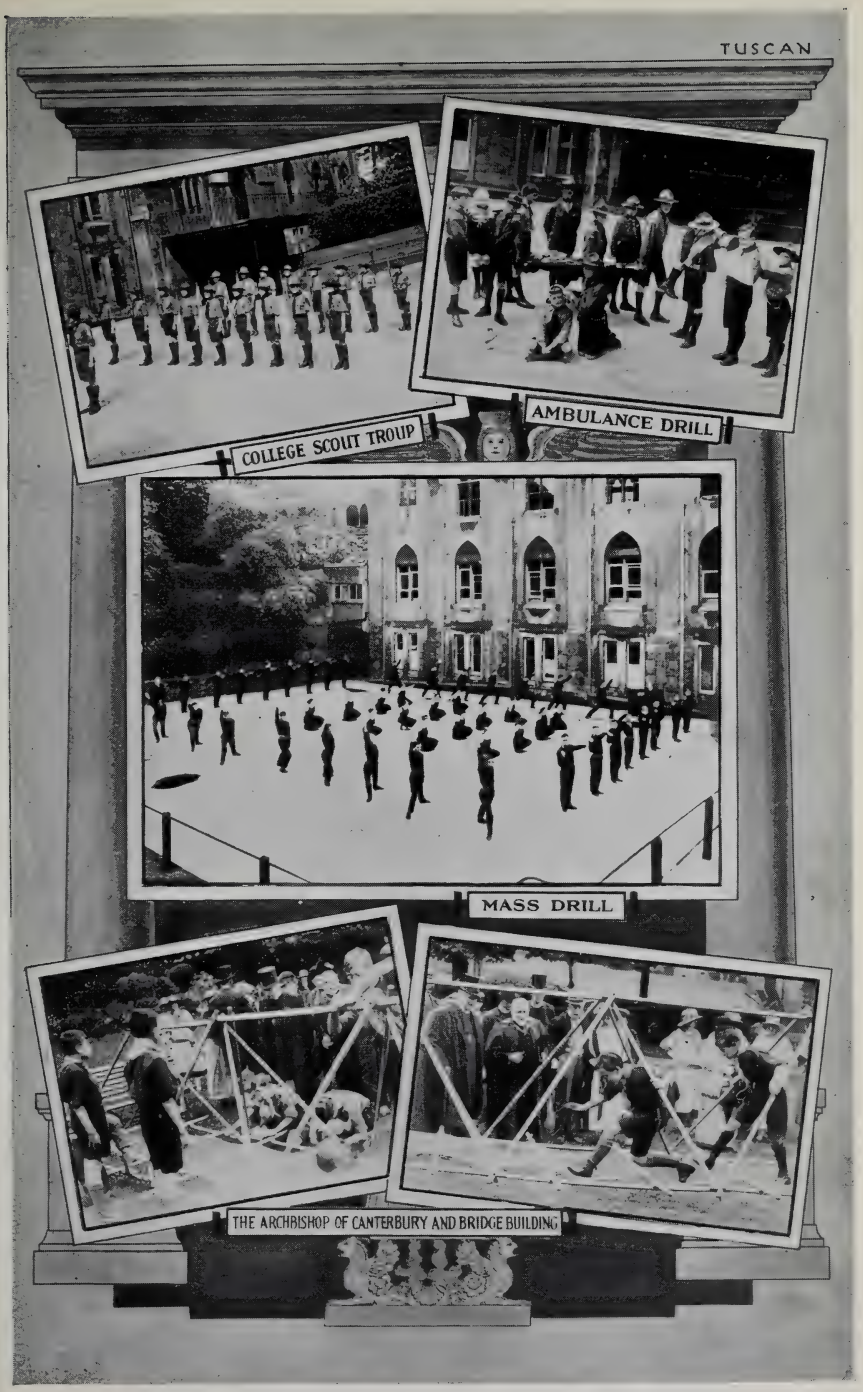

The Scout Outfit is the gift of Mr. F. J. Nettlefold.
Photos by Vandyk, Everitt, and Photo Press.

Photos by Vandyk, Everitt, and Photo Press.

KINDERGARTEN

GYMNASIUM SOUTH END

SENIOR BOY'S PLAY

NET BALL

Photos by Vandyk, Everitt, and Photo Press.

Photos by Vandyk, Everitt, and Photo Press.

this month the Company joined the District Nature Club, and we hope to go for Rambles with other Guides in the summer months."

The Funds show a balance in hand of £3 7s. 11½d.

Brownies. "On the 1st April the Pack consisted of seven Brownies (two Fairies under Second Kathleen Hall and three Pixies under Second Mary Bonham).

"On the 20th April, Joyce Frapwell was welcomed into the Pack. Joyce Plant received her first Service Star on the 4th May, making 35 out of 37 attendances.

"In September a delightful enamel tea-set with cardboard plates and two large ones for bread and butter and cake, also a cloth on which to lay them, was given to the Pack. These were sent by Miss Bailey (who visited us nearly a year ago) and who has kindly arranged a competition for which she will present a prize to the Brownie who lays the tea-set out the best, Miss Bailey herself judging the competitors.

"Kathleen Hall, our Fairy Second, went up into the Guides on the 22nd September. On the 28th September Jean Hall, Doris Rabjohns and Mary Bonham received Service Stars.

"Muriel Bedwell was welcomed into the Pack in October. Several took parts of the Second Class Test in November, and again in March. Mary Bonham has now completed her Test.

"The competition for "Laying the Table" took place on the 14th December. Eight Brownies took part, the top four being D. Rabjohns (90 per cent.), J. Plant (85 per cent.), B. Austin (80 per cent.), and J. Hall (75 per cent.), the semi-sighted Brownies being blindfolded for this. These four were presented with prizes by Miss Bailey, to whom we are very grateful.

"Joan Gilbert joined the Pack on the 25th January, 1927. On the 8th February M. Wermig and J. Frapwell were enrolled, and the former received her first Service Star; B. Austin had her fourth Service Star, having gained 100 per cent. for attendance during the year.

"Numbers 7 and 8 of "Our Fairies' and Pixies' Magazine" were brought out during 1926."

Scouts. Mr. W. J. Merridan, Scout Master, reports on the work of his boys as follows:—

"1. The Year's Work. Our activities during the year have covered work in the following subjects:—Bandaging, Morse, Kim's Game, Compass, Use of Scout Staff, Fire-lighting, Cooking, Tent-pitching, and Bridge-building. Outdoor and indoor games have been included. Troop route marches were held on April 23rd, June 9th, and December 1st.

"2. Investitures. Investiture ceremonies were held on April 28th and July 7th, seven Scouts being invested.

"3. Tests. Morse Signalling tests were held on June 7th and 14th, when four Scouts passed. Cooking tests were held on November 3rd and January 19th, nine Scouts being successful.

"4. Croydon Scoutcraft Exhibition. At this Exhibition, spoken of on page 20 of the Board of Governors Report, 22 exhibits in Basket Work, Carpentry, Wireless, Tenderfoot Work, and Campcraft were shown. Twelve Certificates were gained—three Firsts, one Second, two "Highly Commended," and six "Commended."

"5. Croydon Scout Sports. Eight Scouts, with the Scoutmaster, attended the Croydon Scout Sports on June 19th, and took part in the Rally, which was inspected by Lord St. John of Bletso, the Commissioner for Bedfordshire.

"6. Inspection. On September 22nd the Troop was inspected by Lieut. Chase, of the Royal Engineers, who commented on the soundness of the engineering principles employed in the construction of our bridge, and complimented the Scouts on their work in knotting and lashing.

"On November 10th our ever-popular District Scoutmaster, Mr. Walkley, paid us a visit of inspection, and was not allowed to escape without giving us some of his delightful Scout Yarns.

"On March 2nd (1927) Père Sevin, the International Commissioner of the Scouts de France, visited us, and was given a demonstration of the methods by which we carry on our work.

"7. Displays. In addition to the Displays given at the Croydon Exhibition, and on the occasion of the above visits, Displays were given on July 10th (visit of the Society of Organists) and July 21st (Annual Prize Festival).

"8. Social. Our Annual Christmas Social was held on December 20th, and was thoroughly enjoyed by all present.

"9. 'Called to Higher Service.' We regret to have to record that our brother Scout, Second Leonard Stubbington, of the Peewit Patrol, was 'Called to Higher Service' on June 30th. Our Troop Flag was flown at half-mast as a sign of mourning, and a short Memorial Service held at the next 'Scouts' Own' meeting. The Scoutmaster represented the Troop at the funeral.

"10. At the close of the year, March 31st, 1927, the Troop consisted of three Patrols of six Scouts each, the Lions, the Beavers, and the Peewits.

Electrification. A further step in the gradual electrification of the premises was able to be carried through during the Christmas Holidays. The two Upper Stories of "Walmer" and the Girls' Middle Corridor in the Grosvenor Building being completed.

Confirmation. Osmond Fallaize and Jack Wood were confirmed at St. Stephen's, College Road, Dulwich.

Armistice Service. At this Service the following Hymns were taken: "O God, our Help," and "The Recessional," the organist being Stanley Kenworthy, L.R.A.M., A.R.C.O.

GUY M. CAMPBELL,
Principal.

OBITUARIES.

The Board of Governors passed the following resolution of sympathy in connection with the sudden death of Mr. Alfred Lines, Head of the Tuning Department during the last six years:—

> "The Board learn with very great distress of the sudden passing of Mr. Alfred Lines, who had done such splendid service in connection with the Tuning Department of the College for just over six years. They desire to express to the Widow and Daughter their deepest sympathy, and earnestly hope the Great Comforter will support and sustain them in this sad time of bereavement."

Leonard Stubbington, aged 11, of Portsmouth, passed away as the result of Diphtheria following on Influenza. He was a promising pupil, and much liked by his companions.

The Royal Normal College and

Dr. INCOME AND EXPENDITURE ACCOUNT FOR

INCOME.

	£	s.	d.	£	s.	d.
To Pupils' Accounts:—						
Contributions by Public Bodies, etc.				11,444	13	9
,, **Government Grants:—**						
Elementary, Secondary and Training College	809	10	4			
Less Amount Overpaid	17	5	0			
				792	5	4
,, **General Subscriptions**	559	11	0			
,, **General Donations**	679	6	0			
				1,238	17	0
,, **Interest:—**						
War Loan (Hornshaw Bequest)	50	0	0			
5% National War Bonds 1927	303	19	11			
5% National War Bonds 1928, Series II. ...	125	0	0			
5% National War Bonds 1928, Series III. ...	110	0	0			
War 5% Stock, 1929/1947	507	18	10			
Conversion 3½% Stock, 1961	311	18	1			
Conversion 4½% Stock, 1940/1944	92	5	10			
Central Argentine Railway	135	0	0			
Current Account	24	6	3			
				1,660	8	11
,, **Sundries**				1	3	8
,, **Balance**—Expenditure in excess of Income for year to 31st March, 1927				661	13	5
				£15,799	2	1

Academy of Music for the Blind.

12 Months from 1st April, 1926 to 31st March, 1927. **Cr.**

EXPENDITURE.

	£ s. d	£ s. d.	£ s. d.
By **Education**			
Salaries :—			
General	2,753 9 6		
Musical	1,378 12 9		
Technical	708 14 8		
		4 840 16 11	
Appliances, Books, School Stationery, etc. ...		232 11 0	
Repairs to Organs, Books, etc.		39 0 9	
Travelling of Pupils to Concerts, Recitals, etc.		25 13 4	
			5,138 2 0
,, **Maintenance** :—			
Salaries and Wages...		2,030 12 11	
Provisions		2,585 19 1	
Fire and Lighting		1 026 13 7	
Washing and Cleaning		680 0 5	
Haberdashery		10 19 9	
Registry Office Fees and Household Sundries		20 14 11	
			6,305 0 8
,, **Nursing and Medicine**		36 13 6	
,, **Medical Officer's Salary**		80 0 0	
,, **Dental Surgeon's Salary**		100 0 0	
,, **National Health Insurance**		59 7 1	
			276 0 7
,, **Office Expenses** :—			
Salaries		656 12 4	
Stationery		42 6 4	
Postages, Telegrams & Telephones		101 12 0	
			800 10 8
,, **Garden Outlay** :—			
Wages		419 8 0	
Requisites		17 13 3	
			437 1 3
,, **General Expenses** :—			
Rent, Rates, Taxes & Insurance		874 15 6	
Printing and Advertising		126 4 4	
Alterations, Fixtures and Repairs		1,403 18 8	
Renewals, Wear and Tear, etc.		245 0 10	
Travelling Expenses		31 11 2	
Concerts and Meetings for the College ...		83 17 0	
Unemployment Insurance		9 11 7	
Audit		21 0 0	
Sundries		40 7 10	
			2,836 6 11
,, **Equipment Fund** :—			
Expenditure on Tools, etc., for Pupils		52 14 0	
Less Contributions from Pupils in part payment		46 14 0	
			6 0 0
			£15,799 2 1

The Royal Normal College and

Dr. **ENDOWMENT**

INCOME AND EXPENDITURE ACCOUNT FOR

	£ s. d.	£ s. d.
To **Balance as per last Account**		168 1 6
,, **Deposit Account**...		1,000 0 0
,, **Donation**		10 10 0
,, **Legacies** :		
Exors. of the late Mr Thomas Boam	25 0 0	
,, Miss L. Cutler	500 0 0	
,, Miss J. E. Lane	19 2 7	
,, Miss Murphy	8 4 9	
,, Mrs. M. A. Nash	100 0 0	
,, Mr. A. E. Oxenham	10 0 0	
,, Mrs. M. Thomas	56 2 4	
		718 9 8
,, **Interest on Deposit**		15 10 1
		£1,912 11 3

Dr. **GEORGE THOMAS ROSE**

INCOME AND EXPENDITURE ACCOUNT FOR

	£ s. d.
To **Balance as per last Account**	42 16 7
,, **Dividends** on London, Midland & Scottish Railway Co. Stock	17 18 4
	£60 14 11

Dr. **THE FRANCIS JOSEPH CAMPBELL**

INCOME AND EXPENDITURE ACCOUNT FOR

	£ s. d.
To **Balance as per last Account**	28 5 7
,, **Interest** on Conversion 3½% Stock, 1961	13 13 0
	£41 18 7

Dr. **SPECIAL PRIZE**

INCOME AND EXPENDITURE ACCOUNT FOR

	£ s. d.	£ s. d.
To **Balance as per last Account**		1 2 1
,, **Income from Investments** .		
War 5% Stock, 1929/1947 (Dixon Prize)... ...	19 6	
Conversion 3½% Stock, 1961 (Lady Francis Campbell Prize)	1 3 8	
Montreal Tramway Co. (Philip Layton Prize)	5 2 8	
		7 5 10
		£8 7 11

Academy of Music for the Blind.

FUND. **Cr.**

12 Months from 1st April, 1926 to 31st March, 1927.

	£ s. d.	£ s. d.
By **Commission to Collector**		1 1 0
,, **Final Payment** for new Dining Hall (Architect's Fee)		46 10 0
,, **Investment** in £1,835 13s. 2d. Conversion 3½% Stock, 1961		1 400 0 0
,, **Balance** at Barclay's Bank	445 0 3	
Income Tax recoverable	20 0 0	
		465 0 3

N B.—Owing to the heavy cost for repairs and alterations since 1919 it has been found necessary to advance £5,315 0s. 0d. from the Endowment Fund to the General Fund.

£1,912 11 3

MEMORIAL PRIZE FUND. **Cr.**

12 Months from 1st April, 1926 to 31st March, 1927.

	£ s. d.	£ s. d.
By **Prizes Awarded**:		
Stanley Kenworthy	10 10 0	
Hilda Sage	10 10 0	
		21 0 0
,, **Balance**		39 14 11
		£60 14 11

MEMORIAL FUND (Founded Jubilee Year, 1922). **Cr.**

12 Months from 1st April, 1926 to 31st March, 1927.

	£ s. d.	£ s. d.
By **Balance**		41 18 7
		£41 18 7

FUNDS. **Cr.**

12 Months from 1st April, 1926 to 31st March, 1927.

	£ s. d.	£ s. d.
By **Prizes Awarded**:		
Kathleen Fleet (Dixon Prize)	18 6	
Dorothy Allen (Lady Francis Campbell Prize)...	1 3 0	
C. Cruwys (Philip Layton Prize)...	2 1 0	
		4 2 6
,, **Balance**		4 5 5
		£8 7 11

LIABILITIES, etc.

		£ s. d.	£ s. d.
To Tradesmen's Accounts, Salaries, etc , unpaid at 31st March, 1927			1,329 11 6
,, **Carnegie Endowment Fund**		17,810 0 0	
,, **College Endowment Fund** (including £5,315 advanced to General Fund from 1919 to 1923)	17,520 5 3		
Less transfer to Capital Account re new Dining Hall	46 10 0		
		17,473 15 3	
,, **Hornshaw Endowment**. Amount of Investment (per contra)		1,000 0 0	
,, **Francis Joseph Campbell Memorial Fund (Founded Jubilee Year, 1922)**		341 18 7	
,, **C. A. Ward Endowment Fund**		200 0 0	
			36,825 13 10
,, **Capital Account**:			
Balance as at 1st April, 1926		35,436 4 7	
Less: Depreciation of Freehold and Leasehold Estate, Furniture, etc.	970 15 1		
Expenditure in excess of Income for the year	661 13 5		
		1,632 8 6	
		33,803 16 1	
Add: Transfer from College Endowment Fund re New Building		46 10 0	
			33,850 6 1
Forward ...			£72,005 11 5

SOME OF THE COLLEGE BUILDINGS.

Royal Normal College and Academy of Music for the Blind,

Westow Street, Upper Norwood, S.E. 19.

Principal: MRS. CAMPBELL.

Programme of Arrangements

FOR THE

Annual Prize Festival

THURSDAY, 25th JULY, 1929,
At 3.30 p.m.

The Chair will be taken by

General Sir ARCHIBALD HUNTER, G.C.B., G.C.V.O., D.S.O.

The Prizes will be distributed by

THE LADY LAMINGTON.

PROGRAMME.

N.B.—If the weather is unfavourable the following Programme will be modified as shown on page 3.

Presentation of Prizes. (Prize List page 4).

The Chair will be taken by

SIR ARCHIBALD HUNTER, G.C.B., G.C.V.O., D.S.O.

THE LADY LAMINGTON will present the Prizes.

Address.

Votes of thanks.

—————— : o : ——————

School Classes.

Geometry, Arithmetic, Geography, Nature Study, Kindergarten, etc.

Roller Skating, Fawcett Gymnasium (Girls).

Swimming and Life Saving.

Grosvenor Building.

Typewriting and Braille Shorthand.

Gardner Hall.

Organ Recital by GEORGE FOUNTAIN, L.R.A.M.

Concert.

1. UNISON SONG ... "Who is Sylvia" ... ... *Schubert.*
   JUNIOR CHOIR
2. Recitation... ... "An Oriental Legend."
   ALBERT HODGES.
3. PART-SONG "Nymphs & Shepherds" ... ... *Purcell.*
   CHOIR. *Arr: by McNaught.*

4. TRIO FOR FEMALE VOICES ... "Orpheus with his lute" ... ... *German.*
WESTMINSTER GLEE CLUB.

5. PIANO SOLO "Sonata in E Flat Minor" (First Movement) *Glazounow.*
KEITH BURROWS.

6. PART SONG ... "The Gift" ... ...*Granville Bantock.*
CHOIR.

7. SONG ... "The Shepherd's Song"... ... ... *Elgar.*
DOROTHY ALLEN, A.R.C.M.
(Winner of Gold Medal, Croydon Musical Festival, 1929).

8. PART SONG "A Madrigal of Spring" ... ... *Fletcher.*
CHOIR.

At the Piano:—FLORENCE EASTER, PHYLLIS HUMPHREYS, EDWIN GATES, LANCE GIBSON, A.T.C.L.

Parade Ground.

Maypole Dance.

Marching and Mass Exercise of Free Movements and Dumb-bells.

Between 5.0 and 5.45 p.m. tea will be provided at the Mount.

:o:

WET WEATHER PROGRAMME.

Presentation of Prizes.

School Classes.

Armitage Swimming Bath.

Braille Shorthand and Typewriting.

Concert.

PRIZE LIST.

GIRLS' SCHOOL.

School Department.

Prizes are not awarded in any subject to the same student two years in succession unless the marks are 10 per cent. higher than those of any other member of the class. A Special Certificate is given, and the Prize goes to the holder of the next highest marks.

FORM II		MURIEL BEDWELL.
FORM III		CHRISTINA MACTAVISH
FORM IV	*Certificate*	LILIAN SMITH.
	Prize	MARGARET BRAND.
FRENCH...		JANET TAYLOR.
SEWING (given by Lady Campbell)...		JOAN HEWLETT.

Musical Department.

SINGING.

Miss Margaret Overbury's Pupils (given by Miss Overbury)	DOROTHY ALLEN.
For Industry and Progress (given by Miss A. Campbell)...	MAY SCHERER.
Mr. R. Boulcott Newth's Pupils (given by Mr. Newth)	GLADYS WILCOX.

PIANOFORTE.

Miss Mabel Davis' Pupils (given by Miss Davis)	Seniors... ...	LILIAN RIPLEY.
	Juniors... ...	JOAN HEWLETT.
Miss M. Harker's Pupils (given by Miss Harker)	*Certificate*	GLADYS WILCOX.
	Prize	AMELIA PERCIVAL.

AURAL TRAINING AND HARMONY.

Miss Lucas' Pupils (given by Miss Lucas)	Seniors	RUTH JONES.
	Juniors	KATHLEEN HALL.

Diplomas and Certificates gained during the Year.

Oxford and Cambridge Examination Board.

School Certificate	ELLEN GURNELL ELIZABETH WHITEHEAD.	*Credit in all Subjects.*

Royal College of Music.

Associateship (Singing) ... ... DOROTHY ALLEN.

Associated Board of the Royal Academy of Music and Royal College of Music.

School Examinations.

PIANOFORTE.	Primary Division	MARJORIE WERMIG.
	Higher Division	BETTY AUSTIN (Honourable Mention). NANCY CATLIN. KATHLEEN HALL (Honourable Mention). LILIAN SMITH.

Local Centre Examinations.

SINGING.	Intermediate Grade	EVELYN SUMMERSKILL. (Honourable Mention).
PIANOFORTE.	Intermediate Grade	REBECCA HABER. CHRISTINA MACTAVISH.
	Advanced Grade	MARGARET BRAND (Honourable Mention). AMELIA PERCIVAL. BEATRICE SILK.

Shorthand and Typewriting Department.

SHORTHAND COMPETITION.

Prize given by Miss Lewis and Miss Penny ... ... IDA BEIGHTON.

TYPEWRITING COMPETITION.

All Papers were typed after being taken down by the competitors in shorthand. The Papers comprised :—
Balance Sheet. Ruled Tabular Matter.
Concert Programme. Spelling.
General Intelligence Test (Tabular Letter).
Transcription of an extract from a Company Meeting... VIOLET HARPER.

ROYAL SOCIETY OF ARTS.

SHORTHAND.	Intermediate	MILDRED FRY. (80 words per minute)
	Elementary... ...	ELSIE BARLEYCORN IDA BEIGHTON ETHEL CORDOCK VIOLET HARPER MAY SCHERER EVELYN SUMMERSKILL 60 words per minute.

Physical Department.

GYMNASTICS.	Seniors ...		... PHYLLIS HUMPHREYS.
	Sub Seniors ...		... LILIAN SMITH.
	Juniors	*Certificate*	JOYCE PLANT.
		Prize	... DORIS RABJOHNS.
DANCING			... MARGARET BRAND.

Royal Normal College Certificates.

Awarded on Completion of Training.

DOROTHY ALLEN, ELSIE BARLEYCORN, IVY COOK, FLORENCE EASTER
MARJORIE RADFORD.

BOYS' SCHOOL.

School Department.

FORM I	BRUCE CHRISTIE.
FORM II	RONALD COTTINGHAM.
Form III	HARRY WALLER.
FORM IV	EDWIN GATES.

Musical Department.

SINGING.

Mr. Leslie Smith's Pupil's (given by Mr. Leslie Smith) HARRY COLEMAN.

ORGAN.

Mr. H. L. Balfour's Pupils (given by Mr. Balfour) ...	HARRY COLEMAN.
Mr. Crowley's Pupils	JOHN ROBINSON.

PIANOFORTE

Miss Mary Harker's Pupils (given by Miss Harker)	ALFRED THOMAS.
Miss Lucas' Pupils (given by Miss Lucas) ...	ARCHIBALD BORTHWICK
Mr. Crowley's Pupils ... ... *Certificate*	JAMES DALY
Prize	ARNOLD SADLER.
Mr. F. M. Jackson's Pupils	GEORGE FOUNTAIN
Mr. Watling's Pupils	LESLIE SMITH.
Mr. William's Pupils ... ... *Certificate*	JACK CANSELL.
Prize	EDWIN BICKMORE.

AURAL TRAINING.

Mr. Watling's Pupils (given by Mr. Watling for industry and Progress) ... ... ERNEST CHANDLER.

Diplomas and Certificates gained during the Year.

Royal College of Organists.

Associateship ... ... HARRY COLEMAN.

Presented at the Royal College of Organists

Royal Academy of Music.

Licentiateship (Pianoforte Teacher)... ... ... GEORGE FOUNTAIN. ROBERT SAVAGE.

Trinity College of Music

Associateship (Pianoforte) ... ... JACK WOOD.

London College of Music.

Associateship (Pianoforte) ... ... FRANK HARTLEY, RONALD LAMBOURNE

Associated Board of the Royal Academy of Music and Royal College of Music.

School Examinations (Pianoforte)	Elementary Division	ARTHUR JAMES, ANTHONY WHELAN, (Honourable Mention).
	Lower Division	EDWIN BICKMORE. ALFRED HECKMAN. GORDON LITTLEWOOD (Distinction). EDWARD ROGERS. DENNIS SEAGAR.
	Higher Division	PAUL DYER.
Local Centre Examinations	Intermediate Grade	EDWIN GATES. GEORGE PALMER (Honourable Mention).

Physical Department.

Gymnastics	Leaders	Certificate	ALFRED THOMAS.
		Prize ...	JOHN WINBORN.
	Seniors		ERIC WEBSTER.
	Juniors	Certificate	EDWIN BICKMORE.
		Prize	THOMAS FENWICK.
Swimming			JAMES DALY.
For assistance in teaching Swimming			ALFRED THOMAS.

SPECIAL PRIZES.

The "PHILIP LAYTON" Annual Prize.

Awarded to the Girl who has worked most industriously throughout the year ... ... LILLIAN SMITH.

The "GEORGE THOMAS ROSE" Annual Memorial Fund.

Awarded for Progress in Music ... ... FLORENCE EASTER. GEORGE FOUNTAIN. ALFRED THOMAS.

The "ALFRED HOLLINS" Annual Organ Prize.

Awarded to the Student who presents the largest repertoire of pieces for the organ, any of which can be played when called for ... GEORGE FOUNTAIN.

Musical Essay Competition.

Given by Dr. Shinn	Juniors	JOAN HEWLETT.
	Seniors	EDWIN GATES.

"DIXSON" Annual Prize Essay.

(Founded Jubilee Year, 1922).

EDWIN GATES.

"LADY FRANCIS CAMPBELL" Annual Recitation Prize.

Founded 1925).

ALBERT HODGES.

Reading Prize given by MISS BEATRICE DARBYSHIRE.

GORDON LITTLEWOOD.

Annual Prize for Neatness and Tidiness given by MRS M. WOOD.

AMELIA PERCIVAL.

The "PHILIP LAYTON" Annual Tuning Prize

Awarded to Graduates for excellence in Tuning, Repairing and Construction ... ... SIDNEY PHILLIPS.

Royal Normal College Tuning Certificates.

Awarded on Completion of Training.

ERNEST BONHAM, HUBERT FELL, GEORGE FOUNTAIN, SIDNEY PHILLIPS, ALFRED THOMAS.

The following gentlemen have very kindly consented to act as Stewards :—

A. B. HUMFREY, H. L. POUND, N. STEVENS, W. TAYLOR.

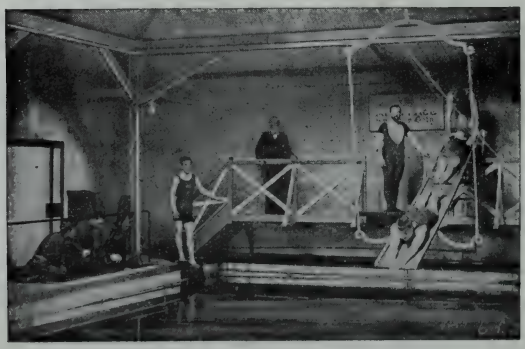

THE ARMITAGE SWIMMING BATH.

Imperial Press, Upper Norwood.

AS AT 31st MARCH, 1927.

ASSETS.

	£ s. d.	£ s. d.
By **Freehold and Leasehold Estate Buildings, etc** :		
Balance as at 1st April, 1926	33,803 12 10	
Less : Depreciation	845 1 10	
	32,958 11 0	
Balance of cost of new Dining Hall	46 10 0	
		33,005 1 0
,, **Furniture, Fixtures, Appliances and Musical Instruments** :		
Balance as at 1st April, 1926	5,026 10 3	
Less : Depreciation	125 13 3	
		4,900 17 0
,, **Pupils' Accounts outstanding**		2,075 17 10
,, **Investments** held on behalf of the Carnegie Endowment Fund :		
£5,591 5s. Consolidated 4% Stock	4,550 0 0	
£2,500 Registered 5% National War Bonds, 1928, Series II.	2,500 0 0	
£2,200 Registered 5% National War Bonds, 1928, Series III.	2 200 0 0	
£9,018 12s. 4d. War 5% Stock 1929/1947 ...	8,560 0 0	
		17,810 0 0
,, **Investments** held on behalf of the College Endowment Fund :		
£9,569 16s. 6d. Conversion 3½% Stock, 1961 ...	7,400 0 0	
£2,051 1s. 6d. Conversion 4½% Stock, 1940/1944	2,000 0 0	
£1,140 6s. War 5% Stock, 1929/47	1,000 0 0	
£2,250 Central Argentine Railway, Limited, Consolidated Ordinary Stock	1,293 15 0	
		11,693 15 0
,, **Investment** held on behalf of the Hornshaw Endowment by the Official Trustees of Charitable Funds :		
£1,000 War 5% Stock, 1929/1947		1,000 0 0
,, **Investment** held on behalf of the Francis Joseph Campbell Memorial Fund (founded Jubilee Year, 1922) :		
£390 2s. 11d. Conversion 3½% Stock 1961 ...		300 0 0
,, **Investment** held on behalf of the C. A. Ward Endowment Fund :		
£259 8s. 6d. Conversion 3½% Stock 1961... ...		200 0 0
,, **Income Tax** recoverable		90 7 5
,, **Cash at Bank and in hand :**		
Endowment Fund, Current Account	445 0 3	
General Fund, Current Account	484 12 11	
		929 13 2
Forward ...		£72,005 11 5

BALANCE SHEET (*contd.*)

	£ s. d.	£ s. d.
Forward		72,005 11 5
To Prize Funds (per Contra) :		
George Thomas Rose Memorial Prize	539 14 11	
Dixon Prize	20 1 0	
Lady Francis Campbell Prize	27 10 5	
Philip Layton Prize	103 11 11	
		690 18 3
		£72,696 9 8

AS AT 31st MARCH, 1927.

	£ s. d.	£ s. d.
Forward...		72,005 11 5
By **Investments held on behalf of Prize Funds:**		
George Thomas Rose Memorial Prize Fund:		
£448 London Midland and Scottish Railway Co. 4% Preference Stock	500 0 0	
Dixon Prize Fund:		
£19 12s. 10d. War 5% Stock 1929/1947	20 0 0	
Lady Francis Campbell Prize Fund:		
£33 17s. 10d. Conversion 3½% Stock 1961 ...	26 17 11	
Philip Layton Prize Fund:		
£500 Montreal Tramways Co. 30 year General and Refunding Mortgage 5% Sinking Fund Gold Bonds	100 0 0	
,, **Cash at Bank and in Hand** on Income Account ...	39 8 2	
,, **Income Tax** recoverable	4 12 2	
		690 18 3
		£72,696 9 8

We have examined the above Balance Sheet, dated 31st March, 1927, and the Income and Expenditure Account attached thereto with the books and vouchers, and find them to be correct in accordance therewith.

MIALL, WILKINS, AVERY & Co., *Auditors.*
Chartered Accountants.

52, Coleman Street, London, E.C. 2.
28th June, 1926.

List of Donations.

FOR THE

GENERAL PURPOSES OF THE COLLEGE.

Received from 1st April, 1926 to 31st March, 1927.

The Principal will be glad to be informed of any inaccuracies in this List.

Special

	£	s.	d.
Afghan Minister, His Excellency The	5	5	—
Aziz Izzet, Pacha, His Excellency Env. Ex. and Min. Plen.	10	10	—
Bedfordshire Eisteddfod Competitive Musical Festival, per Capt. D. V. Gedge	1	—	—
Children of the George Street Congregational Sunday School, per D. Silvester, Esq.		14	3
Christ Church, Gipsy Hill, Collection at Carol Services, per G. A. Kerr, Esq.	12	5	10
Constitution Lodge, 3392, Brethren of, per H. R. Wood, Esq.	3	11	—
Croydon American Laundry, Employees of, per A. Pamment, Esq.	5	5	—
Felicity Lodge, No. 4365, Brethren of, per W.Bro. J. C. Wrigley, P.P.G.D.	3	9	6
Golden Square Preceptory, No. 219, Members of the, per O. L. Thomson, Esq.	1	1	—
Brought forward	59	12	1
Hampreston Church Council, The, Collection at Carol Service, per W. J. Copper, Esq.	5	3	9
Lodge of St. Mary, Balham, Brethren of the, per S. L. Gowlland, Esq.	3	3	—
London Society of Organists, per J. Percy Baker, Esq.	2	2	—
Morris, Robert, Esq.	50	—	—
St. Bartholomew's Church, Offertory at Carol Service, per C. Eastlake Smith, Esq.	6	11	6
St. Mary's Church, Balham, Offertory on 30-1-27	13	16	4
Thornton Heath, Moffat Road, United Methodist Church, Proceeds of Concert, per T. O. Shutter, Esq.	5	—	—
Scholars of Gospel Hall, Hersham, Walton-on-Thames, per H. Lance Grey, Esq.	1	—	—

Firms.

	£	s.	d.
Bally's Aarau Shoe Co., Ltd., Messrs.		10	6
Bank Belge pour l'Etranger	5	5	—
Bishops Stortford Mineral Water Co., Ltd., The		5	—
Bobart and Co., Messrs. H. H.	1	1	—
Burrell and Co., Ltd., Messrs.	2	2	—
Burton, Ltd., Messrs. Montague	1	1	—
Cater, Platt and Co., Messrs.	1	1	—
Cook and Son, Ltd., Messrs. Thos.	5	5	—
Carried forward	£59	12	1
Co-operative Wholesale Society, Ltd.	5	5	—
Coutts and Co., Messrs.	5	5	—
Crusader Manufacturing Co., The	1	1	—
De Beers Consolidated Mines, Ltd. (Kimberley)	25	—	—
Evans and Co., Ltd., Messrs. D. H.	1	1	—
Fore Street Warehouse Co., Ltd., The	2	2	—
Fraser and Sons, Messrs. George	1	1	—
Higginson & Co., Messrs.	10	—	—
Carried forward	£197	3	8

	£	s.	d.
Brought forward	197	3	8
Holman and Sons, Messrs. John	1	1	—
Hull, Blyth and Co., Ltd., Messrs.	1	1	—
Hurst and Son, Messrs. ...	2	2	—
Ideal Clothiers, Ltd., The	2	2	—
Ingram and Royle, Ltd., Messrs.		10	6
Lamb and Sons, Messrs. C.	1	1	—
Mosenthal, Sons and Co., Messrs.	5	5	—
Ricardo, Daniels and Co., Messrs.	2	2	—
Russian Trade, Ltd., Bank of	2	2	—
Schwartz, Buchanan and Co., Messrs.	2	2	—
Scrimgeour, Messrs. J. & A.	2	2	—
Singer and Friedlanger, Messrs.	5	5	—
Stephenson, Clarke and Co., Ltd., Messrs.	5	5	—
Brought forward	284	2	2
Suburban Super Cinemas, Ltd.	2	2	—
Tapling and Co., Ltd., Messrs. Thomas	1	1	—
White and Co., Messrs. W. G.		10	6

Clubs

	£	s.	d.
Harrogate Amateur Swimming Club		10	6
Ibis Hockey Club (Ladies' Section)	1	1	—
North London Harriers ...		10	—
Royal Albert Dock Police Sports Club	1	1	—
Surrey County Football Association, per W. J. Wilson, Esq.	5	—	—
Teviotdale Harriers Club		10	—

Individuals.

	£	s.	d.
Acworth, Mrs.	5	—	—
Alderson, D. F., Esq.		5	—
Allan, John, Esq.		10	—
Amoore, E. W., Esq.	1	—	—
Anderton, Mrs. Arthur ...		5	—
Anonymous	5	—	—
Bailey, Mrs. H. C.	2	—	—
Ball, Miss F. H.	1	1	—
Balleine, Francis E., Esq.	1	12	—
Balls, Miss M. E.	1	1	—
Bannister, W., Esq.	1	1	—
Bellamy, Miss N.		5	—
Bennett, Mrs. F.	2	2	—
Bennett, S. A., Esq.	1	1	—
Bensusan, M. L., Esq. ...	1	1	—
Bibby, J., Esq.	3	—	—
Birchall, Miss	1	—	—
Bird, Mrs. S.		10	—
Boulton, John, Esq.		5	—
Bousfield, W. R., Esq.	1	1	—
Bowen, P. H., Esq.	2	—	—
Brancker, Miss	1	10	—
Brassey, The Hon. Mrs. Albert	5	—	—
Brautigam, Miss F.		5	—
Bressey, S., Esq.	2	—	—
Briggs, W., Esq.	1	1	—
Bristow, H., Esq.	1	—	—
Brown, E. B., Esq.		10	—
Bryan, Mrs. A.	1	1	—
Burton, W. A., Esq.	1	1	—
Campbell, E. T., Esq., M.P.	10	10	—
Carried forward	£284	2	2

	£	s.	d.
Campbell, Colonel Ian, T.D.	5	5	—
Campbell, Mrs.	2	2	—
Canham, G. M., Esq.	1	1	—
Chalker, Mr. and Mrs. ...		10	—
Channing, The Hon. Julia		5	—
Clarke, R. S., Esq.		5	—
Clerk, J. F., Esq.	2	2	—
Cohen, Colin S., Esq.	3	3	—
Collins, Miss Caroline	1	—	—
Cooper, The Misses Pencliffe	5	—	—
Courthope, Miss E. M. ...	1	—	—
Cox, P., Esq.	5	5	—
Crabb, Miss	1	—	—
Crowder, Mrs.		10	—
Cumberland, Major	2	2	—
Darbyshire, In Memory of Mrs.		10	6
Deacon, Miss M.	1	1	—
Dean, Miss	3	—	—
de Chapeaurouge, Mrs. E.	5	—	—
Delph, Miss H.	1	1	—
Dennett, H. R., Esq.		2	6
Desch, Professor Cecil H.	1	1	—
Doffman, Mrs. Saul		5	—
Doudney, Miss		10	—
Drummond, H. O., Esq. ...	1	1	—
Durham, Robert, Esq.	2	2	—
Empson, Mrs.	1	1	—
Eumorfopoulos, Miss		10	—
Evatt, H. A. B., Esq. ...	1	1	—
Ezra, Mrs. Muriel H.	5	5	—
Faith, Sister		2	6
Farquharson, R. N., Esq.	1	1	—
Carried forward	£351	12	8

	£	s.	d.
Brought forward	351	12	8
Ffolkes, Mrs.		10	6
Findlay, J. S., Esq.	1	1	—
Footner, Miss M. E.		10	—
Foster, Miss	5	—	—
Foulgar, Hartley, Esq. ...	1	1	—
Fulford, Mrs.	2	—	—
Furse, Mrs.		5	—
Gardiner, W. G., Esq.	1	1	—
Garland, Miss H. C.	1	1	—
Garrett, Miss Winifred ...		2	6
Glass, D. J. C., Esq., per Union Bank of Scotland, Ltd.	5	—	—
Glen-Coats, Bart., C.B., Charitable Trust of the late Sir Thomas	5	—	—
Glendyne, Rt. Hon. Lord	10	10	—
Goldring, A. R., Esq.	1	1	—
Graves, Henry R. S., Esq.	5	5	—
Gray, Melville, Esq.	1	—	—
Grey, Miss		5	—
Griffiths, H. J., Esq.	1	—	—
Grinsted, Mrs. R.		3	—
Gubbay, David, Esq.		10	—
Gunnery, Mrs.		5	—
Hall, Miss E.		5	—
Hamlyn, J., Esq.	5	—	—
Hansell, Percy J., Esq. ...		2	6
Hart, J. T. Esq.	2	2	—
Hartmann, W., Esq.	2	2	—
Haslam, Sir Alfred	2	2	—
Haslett, G., Esq.	1	1	—
Hastie, Miss Rachel	1	—	—
Heginbottom, Miss M. ...	1	—	—
Henderson, Frank, Esq. ...	5	—	—
Higgins, J., Esq.		10	—
Hinks, J., Esq.	1	1	—
Hoare, H. E., Esq.	2	—	—
Holland, F. C., Esq.	1	—	—
Home, Mrs. A. J.	2	—	—
Howell, H. Llewellyn, Esq.	1	1	—
Hubbard, The Hon. E. ...	2	2	—
Hudson, Lee, Esq.	5	—	—
Ingleby, John H., Esq. ...	2	—	—
Jackson, Miss A. M.	1	1	—
Jackson, Mrs. John I.	1	1	—
James, Miss Edith E.	1	1	—
Jennings, C. I. J., Esq. ...	2	2	—
Johnson, W. C., Esq.	1	1	—
Jones, H. W., Esq.	1	1	—
Jones, Miss L. C.		10	—
Joyce, J. W., Esq.	5	—	—
Laing, The Misses	5	5	—
Lambeth, Rt. Worshipful The Mayor of	1	1	—
Carried forward	£449	15	2

	£	s.	d.
Brought forward	449	15	2
Lamington, Rt. Hon. Lord, G.C.M.G., G.C.I.E.	5	—	—
Lander, G. E., Esq.		10	—
Lane, Mrs. A. B.		5	—
Law, Sir Algernon, K.C.M.G., C.B.	5	—	—
Laycock, J. H., Esq.	1	—	—
Lee, J., Esq.	1	1	—
Lesslie, R. I., Esq.	5	5	—
Lever, Miss E.	1	1	—
Levinson, B. A., Esq.	2	2	—
Long, R. M., Esq.	5	5	—
Lovering, Miss Beatrice ...	10	—	—
Luff, Mrs. D. M.		10	—
Lundholm, Mrs.	1	—	—
Macan, Miss C.	1	—	—
Macnair, Mrs. J. A. H. ...	5	5	—
Macpherson, Stewart, Esq.	2	2	—
Mance, Lady		5	—
Matsui, Y., Esq.	2	—	—
Matthews, Mrs. Staverton	1	1	—
Matthews, Mrs.		10	6
Maufe, Charles J., Esq. ...	1	—	—
Maxwell, Miss C. L.	5	—	—
Mayer, Charles, Esq.	1	—	—
Mayne, Miss A. T.	1	1	—
McKecknie, Peter G. W., Esq.	2	2	—
Meggy, A., Esq.	1	1	—
Mellor, N. W., Esq.	5	5	—
Meyer, Theodore, Esq. ...	2	2	—
Michell, R. C., Esq.	5	5	—
Montgomery, Mrs.		10	6
Moser, E. B., Esq.	2	2	—
Mott, H. E., Esq.	1	1	—
Murdoch, Robert M., Esq.	1	10	—
Nicholl, Charles, Esq.	5	—	—
Norman, Mrs. A.		1	—
Northcott, James, Esq. ...	2	2	—
Oppenheimer, Mrs.		10	6
Paine, Mrs. M. M.	2	2	—
Palmer, C. N., Esq.	1	—	—
Parker, Mrs.	1	—	—
Parker-Jervis, Lieut.-Col. W. S. W.	1	1	—
Paton, Miss M.		10	—
Peto, Mrs.	1	—	—
Pettit, Mrs. M. E.		10	—
Piaggio, H., Esq.	1	1	—
Picard, John R., Esq.	1	1	—
Player Fedden, A., Esq....	1	1	—
Poate, W. H., Esq.	5	5	—
Price, W. H., Esq.		7	6
Prickett, T. W., Esq.	1	1	—
Prior, Miss	1	—	—
Reid, Charles, Esq.		5	—
Carried forward	£554	15	2

	£	s.	d.
Brought forward	554	15	2
Richardson, J. W. Champness, Esq.	1	1	—
Ridley, Frank R., Esq. ...	1	—	—
Ring, Mrs.	1	1	—
Roberts, Mrs.	1	—	—
Robeson, C. B., Esq.		5	—
Roper, Mrs. E.		10	—
Ruben, Mrs.	1	1	—
Samuel, M. M., Esq.	2	2	—
Samuelson, Lady Sybil	2	2	—
Sassoon, D. R., Esq.	1	1	—
Scatchard, J. P., Esq. ...	1	—	—
Scragg, R. S., Esq.		10	—
Selle, L. Sherwood, Esq....		1	6
Seppings, The Misses, in Memory of Amie	10	—	—
Seymour-Ure, Miss		10	—
Sharp, Frederick, Esq. ...	1	1	—
Shaw, Mrs. Edward, O.B.E., J.P.	5	—	—
Shaw, William B., Esq. ...	2	2	—
Shaw, G., Esq.	2	—	—
Shelley, Lady	5	5	—
Shippam, Mrs. Walter ...	1	1	—
Sholl, Mrs. Richard	1	—	—
Simpson, J. G., Esq.	2	—	—
Simpson, H., Esq.	1	1	—
Small, Miss E.		5	—
Smith, Mrs. Herbert	5	—	—
Smith, Miss E. S.	1	—	—
Smith, Miss L., and Miss E. Holland		10	—
Speck, P., Esq.	2	—	—
Carried forward	£607	4	8

	£	s.	d.
Brought forward	607	4	8
Steele, Mrs.		10	—
Stephens, C. V., Esq.	5	5	—
Stevenson, Mrs.		10	—
Stuart, Mrs. A. Cohen ...	10	—	—
Stubley, Mrs.	2	—	—
Sturt, Miss	5	5	—
Sweet, W., Esq.	1	—	—
Sworder, Miss	1	1	—
Teacher, Wm. C., Esq. ...	2	2	—
Thompson, W. A., Esq. ...	1	—	—
Toller, T. N., Esq.	1	—	—
Tweedy, Mrs.	1	—	—
Underwood, G., Esq.	1	1	—
Van der Byl, Mrs.	2	—	—
Vaughan, Mrs.	1	—	—
"W."	1	—	—
Walker, Mr. & Mrs. Hay	4	—	—
Walker, Miss Diana	1	1	4
Walsh, C. W., Esq.	10	—	—
Walters, Mrs.		5	—
Waterhouse, Miss F. M. ...	1	1	—
Watson, Mrs. Wesley	1	—	—
Webster, W. Rains, Esq.	1	1	—
Whitehead, J. D., Esq. ...	5	—	—
Whitehead, J. D., Esq. ...	5	—	—
Whitwham, Frank, Esq. ...	1	1	—
Willcock, E. J., Esq.	1	1	—
Williams, Mr. and Mrs. E. H.		10	—
Wills, Miss D.	2	—	—
Winter, Miss E.	1	—	—
Wood, J. G., Esq.	1	1	—
Woodhead, Miss F.		5	—
Wright, Charles, Esq.	1	1	—
	£679	6	—

List of Subscriptions

FOR THE

GENERAL PURPOSES OF THE COLLEGE.

Received from 1st April, 1926, to 31st March, 1927.

The Principal will be glad to be informed of any inaccuracies in this list.

Firms

	£	s.	d.
Art Memorial Company, The, per Mrs. Edwards	1	1	—
Blind Tea Agency, Ltd., The	1	1	—
Bradford Steam Laundry, per Thomas E. Birt, Esq.	5	5	—
Brown & Polson, Ltd., Messrs.	1	1	—
Cox & Sons, Ltd., Messrs. G. T.	1	1	—
Brought forward	73	16	6
Lazard Brothers and Co., Ltd., Messrs.	10	10	—
Nestlé and Anglo-Swiss Condensed Milk Co., The	2	2	—
Phillips, Ltd., Messrs. Godfrey	1	1	—
Reckitt & Sons, Ltd., Messrs.	5	5	—

Individuals.

	£	s.	d.
Allbut, Miss	1	1	—
Allen, R. E. T., Esq.	3	—	—
Allison, J. N., Esq.	1	1	—
Anson, Miss		2	6
Argyle, A. Esq.	1	1	—
Armitage, Miss Alice S.	10	—	—
Armitage, Mrs. H.	2	2	—
Arrowsmith, E. M., Esq.	1	1	—
Aspinall, James, Esq.		10	6
Atkinson, Mrs.	1	—	—
Auldjo, Miss		10	—
Austin, Mrs. E.		10	—
Austin, Mrs. A. M.		5	—
Balchin, Miss Alice	1	5	—
Barbour, Lady	1	—	—
Batchelor, Miss	1	1	—
Baxendale, The Misses E. M. and F. H.	2	2	—
Beddow, Mrs. A. E.	10	10	—
Beddow, J., Esq.	6	6	—
Beddow, Miss	3	3	—
Beddow, Miss E. A.	2	2	—
Beer, Mrs. Edwin		10	—
Bell, Miss Emily	1	—	—
Belmore, The Rt. Hon. The Earl of	1	—	—
Bennett, Richard, Esq.	1	—	—
Bethell, Mrs.	2	2	—
Bevington, Miss K.	5	—	—
Bidwell, Miss	1	1	—
Bishop, F. C., Esq.		10	—
Blezard, G., Esq.	1	1	—
Boyle, The Lady Muriel	1	—	—
Braddon, Mr. and Mrs.		10	6
Carried forward	£73	16	6
Brandon, H. J., Esq.	1	—	—
Brewster, Miss Jenny	1	1	—
Brooke, H. W., Esq.	1	1	—
Brown, Mrs. A. W.		10	6
Brown, Miss Maude, per Mrs. Baird		10	6
Browning, Rev. Canon		10	—
Buckle, Mrs. C. H.	4	4	—
Bumsted, H. J., Esq.		10	—
Bunten, Miss A. P.		5	—
Burdon, Colonel Rowland	2	—	—
Butler, Miss E. D.	2	2	—
Butler, Miss A. H. F.	1	1	—
Caldicott, Miss	1	1	—
Carter, Mrs. E. R.	2	—	—
Carter, Mrs. S. A.	1	—	—
Cary, Mrs. L.	2	2	—
Cecil, E. D., Esq.		10	—
Chadwick, Miss E.	1	—	—
Champion, Miss	3	3	—
Champion, Miss A. J.	2	2	—
Chance, Sir William, Bart.	1	1	—
Chapman, Mrs.	1	1	—
Charles, The Misses		5	—
Clare, The Misses	1	1	—
Clark, Mrs. James	1	1	—
Clerk, Colonel R. M., O.B.E., D.L.	1	1	—
Clifton, Miss		5	—
Cockburn, Miss M.		10	6
Cohen, Mrs. B. S.	1	1	—
Cohen, F., Esq.	1	1	—
Congleton, The Dowager Lady	1	1	—
Carried forward	£129	16	—

	£	s.	d.
Brought forward	129	16	—
Connell, F. A. H., Esq. ...	1	—	—
Constantine, Wm., Esq.	2	2	—
Covington, Miss		10	—
Cripps, Mrs. William		10	—
Croggan, Mrs. M.		10	—
Cropley, Miss		10	6
Cumming-Brown, Mrs. C. E.	1	—	—
Cussons, Mrs., per Miss Haller	1	1	—
Darbyshire, Miss B.		10	6
Davidson, Miss F. M. G....		10	—
Davis, Mrs. Edward	1	1	—
Dawson, Lady	2	2	—
de Pass, Mrs.	1	1	—
de Quincey, Mrs. R.	1	1	—
Dinwiddy, T., Esq., F.R.I.B.A.	2	2	—
"D. J."	2	—	—
Donkin, E. H., Esq.		10	—
Douglas, Mrs. Halliday ...	2	2	—
Dow, A., Esq.	1	1	—
D'Oyly, Mrs. G.	1	1	—
Drury-Lowe, Lady		5	—
Dryborough, T. B., Esq., per C.O.S.	10	—	—
Duffin, F. C., Esq.		5	—
Dunlop, Miss A. A.	2	—	—
Ferens, Rt. Hon. T. R., M.P., per Miss Haller...	3	3	—
"F. I. H. L."	2	2	—
Finch, Rev. W. R.	1	1	—
Fishwick, J. F., Esq.	1	1	—
Forster, Miss		10	—
Foster, Miss	2	10	—
Freeland, Mrs. R. A.		10	6
Furneaux, Mrs.	1	1	—
Gannaway, Miss		5	—
Gardiner, Sir Frederick C.	1	1	—
Gardiner, Miss F.	1	1	—
Geare, H. C., Esq.	1	1	—
Gibson, Miss E. B.	1	1	—
Gilkison, Mrs., per Miss Love	2	—	—
Godwin, Mrs.	1	—	—
Goldhawk, Miss Mary		10	—
Gossage, Mrs.	5	—	—
Gray, Mrs. F. J.	1	1	—
Grimwade, Charles J., Esq.	1	—	—
Groves, W. G., Esq.	1	1	—
Hadgraft, Miss B. M. ...		5	—
Haller, Mrs. A. S., per Miss Haller	1	1	—
Haller, Miss Edith, per Miss Haller		10	—
Haller, Miss A. M., per Miss Haller		10	—
Carried forward	£194	16	6

	£	s.	d.
Brought forward	194	16	6
Hare, Dr. Dorothy	2	2	—
Hare, Edward, Esq., per Miss Haller	2	2	—
Harland, Mrs. E.		10	—
Harrison, Mrs. R. J.	1	—	—
Harvest, D. R., Esq.	1	1	—
Haslett, L., Esq.	2	2	—
Hilliard and Emmitt, The Misses	2	2	—
Holland, Mrs. H. G.	1	—	—
Hollins, A., Esq., Mus.Doc.	1	1	—
Holman, J. R., Esq.		5	—
Holmes, Mrs. E. C.	2	2	—
Holmes, C. D., Esq., per Miss Haller	2	—	—
Holmes, Geo. F., Esq., per Miss Haller	1	1	—
Holmes, S. H., Esq., per Miss Haller	1	1	—
Holmes, Miss E. F.	1	—	—
Hubbard, Mrs.	1	—	—
Ireland, Mrs.	2	2	—
James, Mrs. B. C.	3	3	—
James, R. M. C., Esq. ...	2	2	—
James, Stanley, Esq.	1	1	—
James, Miss Theodora		5	—
Jervis, Miss	1	1	—
Johnston, Mrs.	2	2	—
Jones, Mrs. G. H.	1	—	—
Jones, John, Esq.	1	—	—
Jordan, Mrs. L. E.	1	1	—
Khuder, I., Esq.	1	10	—
Lambert, C. H., Esq.	1	1	—
Lawrence, Dr. W. F.	2	2	—
Lawson, Mrs.	1	1	—
Lloyd, Mrs. C.	5	5	—
Loch, Miss Emily		10	—
Love, Miss Helen	1	1	—
Lovejoy, Miss	1	1	—
Low, A. G., Esq.	2	—	—
Lucas, J. P., Esq.	2	2	—
Lucking, R. A., Esq.	2	—	—
Lumsden, Miss A. L.	1	—	—
Lyall, Miss C.	1	1	—
Lyle, Miss	10	10	—
Lyon, Mrs. W. F.		10	—
Lyth, R. T. C., Esq., J.P., per Miss Haller		10	6
MacAndrew, Miss (1926-7)	10	—	—
Mackay, R. J., Esq.	5	—	—
Mackinlay, Lieut.-Col. G.		7	6
Mackinnon, Mrs., per Miss Love	3	—	—
MacMillan, R. G., Esq. ...	1	1	—
Marshall, Mrs. Dendy ...		10	—
Martin, H. J., Esq.	1	1	—
Carried forward	£285	6	6

	£	s.	d.
Brought forward	285	6	6
Marzetti, C., Esq.	2	—	—
Matheson, Miss M. J.		10	6
Matthews, P. W., Esq. ...	1	1	—
Maxwell, Miss	1	—	—
McCartney, Miss		5	—
"M. E. N."	1	1	—
Metcalfe, Sir Charles	1	1	—
Miller, J. Boyd, Esq.	3	3	—
Miller, John O., Esq.	2	2	—
Milroy, Mrs.	1	1	—
Mitchell, Miss	2	—	—
Mortimer, Colonel H. B....	1	1	—
Mosenthal, Mrs. G.	1	1	—
Mott, George E., Esq.	2	2	—
Muspratt, E., Esq.	2	2	—
Muspratt, Miss R. S.	1	—	—
Neale, Lady Vansittart ...	1	1	—
Ogle, Mrs.	1	—	—
Orlebar, Miss M.	1	—	—
Paget, Mrs. R. M.	1	1	—
Partridge, Mrs. J. H.	2	2	—
Patteson, Mrs.	1	1	—
Paxton, Miss J. F.	1	—	—
Pearson, Mrs. F. J.	1	1	—
Perks, Miss A. W.	3	3	—
Phillips, Edward, Esq. ...	1	1	—
Phillips, T. W., Esq.	1	1	—
Phipps, Dame Jessie Wilton	2	2	—
Pilley, Mrs. A. R.	2	2	—
Poiner, J. W., Esq.	1	—	—
Pole, Mrs. J.	2	—	—
Portwine, John, Esq.		10	—
Powell, Mrs. G. Thompson	2	—	—
Ramsay, Miss	1	1	—
Reckett, P. B., Esq.	5	—	—
Reckett Charity, The Trustees of the Sir James, per Miss Haller	5	—	—
Roberts, Caradog, Esq. ...	1	—	—
Royston, H., Esq.		10	—
Russell, Miss H. C.	2	2	—
Sanders, The Misses E. and G.		10	—
Saunders, Mrs., per Miss Haller	1	1	—

	£	s.	d.
Brought forward	370	11	—
Saunders, Charles, Esq., per Miss Haller	1	—	—
Scott, D. H., Esq., F.R.S., per C.O.S. (1926-7)	3	—	—
Selle, L. Sherwood, Esq....		10	6
Sharp, William, Esq.	1	5	—
Shepard, R. W., Esq.	1	1	—
Smith Dorrien, Rear-Adml	1	—	—
Smith, Miss A. L.		2	6
Smith, Miss G.		2	6
Soper, Mrs. Garland	1	1	—
South, Miss	2	2	—
Staines, E. B., Esq.	1	1	—
Stanier, Mrs. S. S.	1	—	—
Stevens, Miss L.		5	—
Stone, Mr. & Mrs. W. H.	1	1	—
Strong, Mrs. J. B.		10	—
Sutton, Mr. & Mrs. C. F.	2	2	—
Swift, Miss H. M.	1	1	—
Tollemache, Miss J.		10	6
Torkington, Miss	1	1	—
Tredgold, The Misses		10	—
Tregoning, J. S., Esq. ...	1	1	—
Twist, Miss	1	1	—
Walker, W. G., Esq.		5	—
Wall, W., Esq.	2	2	—
Ward, Mrs. L. M. C.	5	5	—
Warren, Mrs. T. P.	1	1	—
Washington, Miss	1	1	—
Watling, Mrs.	1	1	—
Welch, Mrs. E. C.	2	2	—
West, Miss C. M.	1	1	—
Western, G. A., Esq.	1	1	—
White, F. A., Esq.	3	3	—
White, Mrs. Orr	2	2	—
Wilkerson, Ellis, Esq.		10	—
Williams, Mrs. E. A. Addams		10	—
Wilson, T. H., Esq.	2	2	—
Wood, Mrs. Malcolm	1	1	—
Woodford, Mrs.	1	1	—
Woods, S., Esq.		5	—
Wright, Mrs. Frank	1	1	—
Wright, Mrs. J. F.	1	1	—

Per the National Council of Social Service (Incorporated).

	£	s.	d.
Erlangers, Messrs.	7	—	—
Gladston, S. H., Esq.	5	5	—
Hollams, F. W., Esq.	10	—	—
Carried forward	£370	11	—

	£	s.	d.
Illingworth, Mrs. Percy ...	2	2	—
Jones, A. Basil, Esq.	2	2	—
Petley, B. T., Esq.	2	2	—
	£427	—	—

Subscriptions.

PAID THROUGH THE BANK.

	£	s.	d.
Abernethy, Mrs.	10	10	—
Anon.	5	5	—
Anon.	5	—	—
Astell, R. J. V., Esq.	10	—	—
Bartholomew, Miss M. A.	1	1	—
Beardmore, Mrs. R.	1	1	—
Benecke, P. V. M., Esq.	1	1	—
Bernard, Miss E. M.	1	1	—
Blaker, E. H., Esq.	1	1	—
Braine, Chas. W., Esq.	1	1	—
Browning, M., Esq.	2	2	—
Budgeon, Miss E.	1	1	—
Caldicott, Rev. C. B.		10	6
Campbell, Miss E. L.	5	—	—
Cheyne, Sir W. W.	1	1	—
Cooper, Miss B. B.		10	—
Cracroft, Mrs. A. M.	1	1	—
Cure, E. Capel, Esq.	1	1	—
"E. A. D."	5	5	—
Evans, Mrs. R.	2	2	—
Ford, C., Esq.		10	6
Glendenning, G. H., Esq.	1	1	—
Hay, Walter R., Esq.	1	1	—
Jackman, C. E., Esq.	1	1	—
James, B. S., Esq.	5	5	—
Jorgensen, J., Esq.	2	2	—
Lambert, E. W., Esq.	1	1	—
Lawrence, Miss A. L.	1	1	—
Lewis, Mrs. S. Waller	1	—	—
Low, Chas. W., Esq.	5	—	—
Lundholm, Mrs. M.	1	1	—
Carried forward	£76	18	—

	£	s.	d.
Brought forward	76	18	—
Lushington, Rev. T. G. L.	1	11	6
Mackinnon, Mrs. John	5	—	—
Maitland, A. C. R., Esq.	1	5	—
Marks, Mrs. F. W.	3	3	—
Marks, Mrs. A.	1	1	—
Moon, E. R. P., Esq.	5	—	—
Osborne, Miss J. H.	4	—	—
Pelly, Mrs. F. R.	1	1	—
Phelps, Miss A. E.	1	1	—
Ranksborough, Lady	5	—	—
Rich, T., Esq.		5	—
Russell, C. Nevill, Esq	1	1	—
Samuel, Miss E.	1	1	—
Samuel, Miss L. F.	1	1	—
Samuelson, F., Esq.	5	—	—
Samuelson, F. A., Esq.	2	2	—
Sankey, Miss		10	—
Schuster, L. P., Esq.	2	2	—
Shuttleworth, Rt. Hon. Lord	2	2	—
Simonds, Wm. M., Esq.	1	1	—
Snell, A. Saxon, Esq.	2	2	—
Southorn, Mrs. W. T.	1	1	—
Strange, Miss L. G.	2	2	—
Tennant, J., Esq.	1	1	—
Thompson, Sir H. F. H.	3	3	—
Tyer, E. M., Esq.		10	6
Walrond, Miss M. L.	1	1	—
Zileri, Miss A. S.		5	—
	£132	11	—

Contributions

ON BEHALF OF INDIVIDUAL PUPILS.

Received from 1*st April*, 1926 *to* 31*st March*, 1927.

	£	s.	d.
Allen, Mr. F.	13	6	8
Bedwell, Mr. C. R.	36	7	4
Brand, Mrs. E.	105	—	—
Burrows, Mr. H. G.	58	10	—
Catlin, Mr. T. C.	65	—	—
Clydesdale, Mr. Robert	40	—	—
Commercial Lodge, The Worshipful Brothers of the, per W.Bro. Haines	40	—	—
Ephraums, Mrs.	75	7	—
Carried forward	£433	11	—

	£	s.	d.
Brought forward	433	11	—
Escott, Mrs.	47	5	—
Fleet, Mrs.	25	—	—
Fry, Mr. J. D.	40	—	—
Gardner's Trust for the Blind	3008	—	—
Garland, Mr. J. B.	10	—	—
Gibson, Mr. J.	40	—	—
Guernsey Association for the Blind, per Miss P. E. Marrs	96	13	4
	£3,700	9	4

	£	s.	d.
Brought forward	3700	9	4
Gyde Orphanage & Charity for Blind and Deaf and Dumb Children, The	25	—	—
Hallam, Mr. F. S. L.	20	—	—
Hambledon, Rt. Hon. Viscount	13	6	8
Harper, Mr. S.	26	13	4
Humphreys, Mr. F.	40	—	—
Luff, Mrs.	20	—	—
Martin, Mr. L. T.	20	—	—
National Institute for the Blind	23	6	8

	£	s.	d.
Brought forward	6531	5	6
Oakes, Mr. H. W.	40	—	—
Radford, Mr. A.	40	—	—
Sadler, Mr. J. E.	23	6	8
Sage, Mr. H.	26	13	4
Smith, Mrs. L.	25	—	—
Taylor, Mr. H.	53	6	8
Webster, Mr.	20	—	—
Wermig, Mr. E.	65	—	—
Whitehead, Mrs.	48	6	8
Wilcox, Mrs.	48	6	8
Wills, Mr. J.	13	6	8

Education Authorities.

	£	s.	d.
Abertillery	18	6	8
Accrington	80	—	—
Barrow-in-Furness	16	13	4
Beckenham	53	6	8
Bradford	36	13	4
Bucks	163	6	8
Burton-on-Trent	36	13	4
Cardiff	96	5	—
Carnarvonshire	55	—	—
Cheshire	25	—	—
Coventry	60	—	—
Croydon	76	13	4
Ealing	53	6	8
East Ham	155	—	—
East Riding	100	—	—
East Suffolk	55	—	—
Erith	20	—	—
Essex	146	13	4
Exeter	36	13	4
Faversham	53	6	8
Gillingham	80	—	—
Glamorgan	163	6	8
Gravesend	26	13	4
Heston and Isleworth	80	—	—
Hunts	135	—	—
Kent	46	11	2
Kettering	80	—	—
Lancashire	338	—	—
Leeds	18	6	8
Leicester, City of	81	13	4
Leicestershire, County of	40	—	—
Leyton	160	—	—
Lincoln	55	—	—
Carried forward	£6531	5	6

	£	s.	d.
London County Council Elementary	848	—	—
London County Council Secondary and Gardner Trust Scholars	667	8	9
Manchester	45	—	—
Middlesex	302	13	4
Monmouthshire	125	—	—
Newcastle-on-Tyne	6	5	—
Norwich	66	13	4
Nottingham	17	10	—
Oldham	55	—	—
Pembrokeshire	53	6	8
Plymouth	13	15	—
Portsmouth	44	11	8
Reading	36	13	4
Salisbury	53	6	8
Soke of Peterborough	80	—	—
Southampton	53	6	8
Surrey	110	—	—
Wallasey	36	13	4
Walthamstow	44	8	11
West Ham	116	13	4
West Riding	170	10	—
Willesden	176	13	4
Wiltshire	18	6	8
Wimbledon	44	8	11

Guardians

	£	s.	d.
Basford	17	10	—
Devonport	40	—	—
Romford	13	6	8
	£10,191	13	9

Contributions to Special Fund.

Received from 1*st April*, 1926 *to* 31*st March*, 1927.

The Principal will be glad to be informed of any inaccuracies in this List.

Fleming, Robert, Esq. ..... 10 10 —

Special Donations.

	£	s.	d.
Nettleford, F. J., Esq. (Scout Equipment)	25	—	—
Shadwell Clerke Rose Croix Chapter	1	18	—

Special Prizes.

Hollins, Alfred, Esq., Mus.Doc.	2	2	—

Legacies received prior to 31st March, 1926.

Amounts received previously to 1916	35,084	12	4
1916.	Oct.	22.	The late Dr. C. A. Graves	4	10	—
1917.	Feb.	6.	The late Miss J. R. Brandon	75	14	—
,,	Oct.	23.	The late G. R. Holmes, Esq.	100	—	—
,,	June	1.	The late M. B. Matthews, Esq. ...	1,800	—	—
,,	June	24.	The late Miss Rigby	200	—	—
1919.	Jan.	8.	The late Miss J. E. Lane	62	10	—
,,	Feb.	24.	The late Miss E. V. Wichalls	233	4	—
,,	Dec.	12.	The late Miss A. W. Harrison ...	500	—	—
1920.	Jan.	28.	The late Mrs. L. Black	80	—	—
,,	June	16.	The late Thomas Munday, Esq. ...	250	—	—
,,	Dec.	7.	The late Miss Annie Goff	165	5	7
1921.	Jan.	1.	The late Lord Downham	100	—	—
,,	Mar.	8.	The late W. G. Olpherts, Esq. ...	100	—	—
,,	Sept.	8.	The late Miss Annie Goff	91	—	—
,,	Sept.	15.	The late Mrs. K. Q. Smee	50	—	—
,,	Dec.	31.	The late Robt. Jardein, Esq.	1,893	15	—
1922.	April	10.	The late Miss A. Goff	186	13	4
,,	April	20.	The late Countess Hollander	50	—	—
,,	May	20.	The late Mrs. E. Clarke	500	—	—
,,	June	21.	The late Mrs. Fulford	25	—	—
,,	July	21.	The late T. L. Gilroy, Esq.	100	—	—
,,	Aug.	9.	The late J. Moger, Esq.	50	—	—
,,	Dec.	9.	The late Miss E. Lancaster	300	—	—
1923.	Mar.	8.	The late Mrs. L. Block	200	—	—
,,	Oct.	17.	The late Mrs. Nash	100	—	—
,,	Oct.	19.	The late Miss E. Butler	185	8	—
1924.	July	17.	The late Miss J. Thomas	900	—	—
,,	Oct.	14.	The late Mrs. Nash	100	—	—
,,	Oct.	20.	The late W. R. Hextall, Esq.	1,000	—	—
,,	Oct.	22.	The late Mrs. E. Colvile	36	—	—
,,	Nov.	11.	The late Mrs. C. A. O. B. Roberts ...	300	—	—
,,	Dec.	2.	The late Mrs. A. C. M. Murphy ...	16	10	4
1925.	July	2.	The late Sir Geo. Donaldson	1,011	8	—
,,	Sept.	8.	The late Miss E. Butler	20	7	6
,,	Oct.	21.	The late Mrs. Nash	100	—	—
,,	Dec.	5.	The late Miss G. Martineau	225	—	—
1926.	Jan.	5.	The late Mrs. F. Brown	40	—	—
,,	Jan.	7.	The late Miss A. Goff	73	17	10

Legacies received 1st April, 1926 to 31st March, 1927

	£	s.	d.
Boam, Thomas, Esq., The Executors of the late	25	—	—
Cutler, Miss L., The Executors of the late	500	—	—
Lane, Miss J. E., The Executors of the late	19	2	7
Murphy, Miss, The Executors of the late	8	4	9
Nash, Mrs., The Executors of the late	80	—	—
Oxenham, Miss A. E., The Executors of the late	10	—	—
Thomas, Mrs. M., The Executors of the late	56	2	4

List of Gardner Scholars.

Under Instruction, March, 1927.

COLLEGE.

Boys.

Allibone, Reginald
Bates, Frank
Black, Cyril
Bonham, Ernest
Bundy, William
Cadwallender, Arnold
Cansell, Jack
Chant, Joseph
Clydesdale, Robert
Coleman, Harry
Copus, Herbert
Daly, James
Davies, Ernest
Dearing, Charles
Duskin, Frank
Evans, John
Eves, Bertram
Fell, Hubert
Fielden, Allen
Fountain, George
Gazley, Albert
Gibson, Lancelot
Greenfield, Maurice
Hartley, Frank
Jones, Harry
Kenworthy, Stanley
Knight, Nelson
Lambourne, Ronald
Law, Francis
Oakes, Leslie
Palmer, George
Phillips, Sidney
Raalte, Stanley
Ree, Clifford
Sadler, Arnold
Savage, Robert
Smith, Leslie
Stabback, William
Stickley, Harold
Stringfellow, Fred.
Thomas, Alfred
Townsend, William
Wager, Robert
Webster, Eric
Williams, David
Winborn, John
Wroe, John

Girls.

Allen, Dorothy
Archer, Winifred
Beddow, Sarah
Berry, Muriel
Brand, Barbara
Chamberlain, Doris
Cook, Ivy
Easter, Florence
Evans, Elizabeth
Fleet, Kathleen
Fortune, Joan
Fry, Mildred
Garland, Winifred
Godfrey, Olwen
Gurnell, Ellen
Harper, Violet
Humphreys, Phyllis
Luff, Irene
Martin, Lucie
Percival, Amelia
Radford, Marjorie
Riley, Vera
Smith, Vera
Stanley, Joan
Summerskill, Evelyn
Tearle, Gertrude
Torr, Kathleen
Walker, May
Whitehead, Elizabeth
Wilcox, Gladys

Definition of Blindness.

The definition of the Blind Persons Act, 1920, is:—"So blind as to be unable to perform any work for which eyesight is essential."

This is based on the principle laid down in the 1915 Report of the Royal Society of Medicine, Section of Ophthalmology:—"Experience shows that persons whose acuity of vision (refractive error being corrected) is below ONE-TWENTIETH of the normal (3/60 Snellen) are usually unable to perform work requiring eyesight, while persons with vision better than ONE-TENTH (6/60 Snellen) are usually able to perform some such work."

It is accordingly the practice of the Minister of Health to regard persons whose visual acuity, after correction of refractive errors, is greater than 6/60ths (Snellen), as not being blind, unless the defect of eyesight includes such special conditions as a great contraction of the field of vision. He regards it as essential also that only visual factors should be taken into account, and that other bodily or mental infirmities predisposing to incapacity should be disregarded.

The above considerations should be borne carefully in mind by everyone responsible for certifying persons as blind, whether for the purposes of inclusion in a grant-aided service or otherwise, and all applications to the Minister for the approval of new entrants to such a service should be accompanied by medical certificates giving (1) the degree of visual acuity in each eye of the new entrant; (2) the nature of the visual defects present; (3) a definite opinion, formed, after due consideration of all the visual conditions, that the person is too blind to perform work for which eye-sight is essential.

THE TYPEWRITING DEPARTMENT

undertakes

TYPEWRITING AND DUPLICATING

in all its Branches.

It trains and supplies Shorthand Typists, and supplies Operators with Machines to wait upon Clients at their own residences, or affords accommodation to Clients wishing to dictate their own MSS.

A TRIAL ORDER SOLICITED.

Promptness and Accuracy of Work Guaranteed.

Prices and Estimates on Application

DUPLICATING A SPECIALITY

Modern Appliances recently installed.

"There can be no doubt that printing, however tastefully arranged, finds its way unread, in a great many instances into the wastepaper basket, but good Duplicated matter arrests and holds the attention of the reader."

Address:—

Typewriting Department, Royal College for the Blind,
Upper Norwood, S.E. 19.
Telephone: SYDENHAM **2684.**

THE PIANOFORTE TUNING DEPARTMENT

pays prompt attention to all orders recieved. ALL TUNERS sent out are certificated and thoroughly qualified.

It is well known that the Tuning of Pianos at stated times is the best means of keeping them in good order and insuring their durability.

ANNUALS are tuned four times a year.

The Prices are:—

UPRIGHT PIANOS ... 18s. 0d. GRAND PIANOS ... 21s, 0d.

PIANO PLAYERS:—

Uprights ... ... 25s. 0d. Grands ... ... 30s, 0d.

☞ The terms include small repairs such as replacing Strings, etc., but in the case of Single Tunings, these are charged extra Accounts are rendered half-yearly, in January and July. SPECIAL TERMS FOR SCHOOLS.

The prices for SINGLE TUNINGS are as follows:—

UPRIGHT PIANOS ... 5s. 0d. GRAND PIANOS ... 6s. 0d.

PIANO PLAYERS:—

Uprights ... ... 7s. 6d. Grands ... ... 8s. 6d.

It is requested that Single Tunings be paid for at the time the Piano is tuned.

Address:

Pianoforte Tuning Department, Royal College for the Blind,
Upper Norwood, S.E. 19.
Telephone: SYDENHAM **0320,**

REGULATIONS FOR VISITING THE COLLEGE.

The College is situated at Upper Norwood. The principal entrance is in Westow Street. An outline Map, showing the position of the College and of the different Railway Stations, Motor 'Bus and Tram Halts in the neighbourhood, will be found on the next page.

The regular Visitors' Days are the first Thursday afternoons in each month, except during January, April, August, and September. Visitors will have an opportunity of inspecting the various departments from 3.15 to 5.15 p.m.

Parents or friends may visit pupils on the first Wednesday in the month, between two and 5.30 p.m. If, for any special reason, parents wish to see their children at other times, they should write to the Principal for an appointment. As a rule, it is not expected that more than two friends will visit any pupil on the same afternoon. When visiting the College, parents are earnestly requested not to bring young children with them.

The Principal can be seen on business by appointment.

☞ *Friends cannot visit the pupils on Sunday ; this rule is strictly enforced.* Parents are specially requested not to bring or send sweets or eatables to the children. If the children go out with their parents, they must not undertake commissions for other pupils.

INFORMATION FOR INTENDING CONTRIBUTORS.

Annual Subscriptions, Donations, and Legacies are earnestly requested, and will be thankfully received at the College, and acknowledged by the Hon. Treasurer, or by the Principal.

Cheques and Post Office Orders should be crossed Barclays Bank, Limited, and may be drawn in favour of the Hon. Treasurer, or the Principal, Guy M. Campbell.

The Principal will be happy to furnish any further information, and to forward copies of reports and various papers to all who may be willing to assist in bringing the claims of the College to the notice of the public.

FORM OF BEQUEST.

I bequeath to the ROYAL NORMAL COLLEGE AND ACADEMY OF MUSIC FOR THE BLIND, at Upper Norwood, for the general purposes of that Institution, the sum of

free of legacy duty, and the receipt of the Treasurer or one of the Treasurers for the time being of that Institution, shall be a good discharge for such legacy.

N.B.—Any property may now be given by Will for charitable purposes.

The Will or Codicil must be signed by the Testator in the presence of two witnesses, who must subscribe their names in his presence and in the presence of each other.

OUTLINE MAP.

Showing the Position of the College at Upper Norwood, the three Railway Stations, 'Bus halts and Tram Terminus.

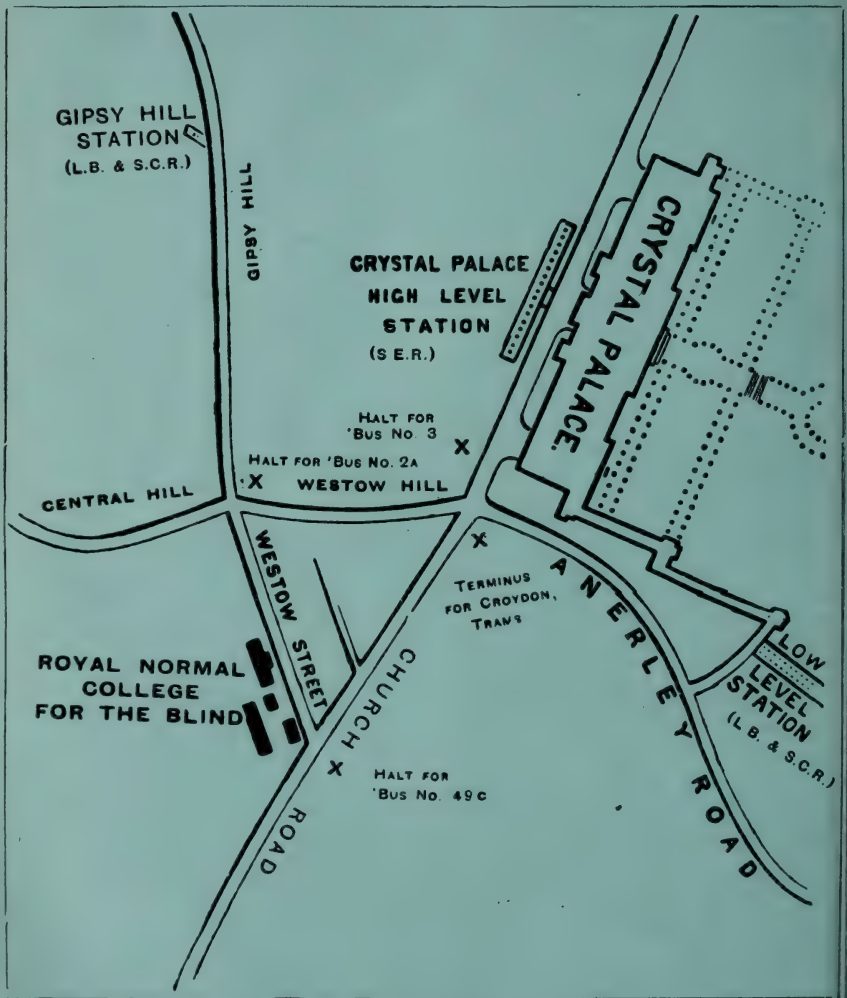

The Public are cordially invited to visit the College

Regulations for Visitors will be found on page 3 of Cover of this Report.

1929-30.

Annual Report

From 1st April, 1928 to 31st March, 1929.

PATRONS:

Their Most Gracious Majesties The King and the Queen.

H.R.H. The Prince of Wales.

Fifty Sixth

Annual Report.

PROSPECTUS FOR 1929-30.

WESTOW STREET, UPPER NORWOOD, S.E. 19.

CONTENTS.

	PAGE
PATRONS, VICE-PATRONS	1
OFFICE, TELEGRAPHIC ADDRESS, TELEPHONE NUMBER AND NEAREST RAILWAY STATIONS	1
PRESIDENT, VICE-PRESIDENTS, TRUSTEES, PAST PRINCIPALS AND LADY SUPERINTENDENT, BOARD OF GOVERNORS, AND HON. TREASURER	13
GENERAL COUNCIL	14
LADIES' COMMITTEE	15
OFFICERS AND STAFF	15
LOCAL COMMITTEES	18
BALANCE SHEET	38
BOARD OF GOVERNORS' ANNUAL REPORT	21
BOARD OF GOVERNORS' ACKNOWLEDGMENTS	27
DEFINITION OF BLINDNESS	56
FORM OF BEQUEST	Page 3 of cover.
GARDNER SCHOLARS	52
☞ HOW YOU MAY HELP THE COLLEGE	12
INFORMATION FOR INTENDING CONTRIBUTORS	Page 3 of cover.
LIST OF DONATIONS, SUBSCRIPTIONS, ETC.	42
OBITUARIES	5, 26
PIANOFORTE TUNING AND TYPEWRITING ORDER DEPARTMENTS	54
☞ PIONEER WORK	10
PRINCIPAL'S ANNUAL REPORT	28
PROSPECTUS FOR 1929 AND 1930, HOLIDAYS, ETC.	19
REGULATIONS FOR VISITING THE COLLEGE ...	Page 3 of cover.
☞ SCHOLARSHIP EXAMINATIONS	19
STATEMENT OF INCOME AND EXPENDITURE	34
OUTLINE MAP, SHOWING POSITION OF COLLEGE AND NEAREST RAILWAY STATIONS	Page 4 of cover.
☞ WHAT IS THE COLLEGE?	9

Royal Normal College

AND

Academy of Music for the Blind.

FOUNDED 1st MARCH, 1872.

REGISTERED UNDER THE BLIND PERSONS ACT, 1920.
CERTIFIED BY THE BOARD OF EDUCATION.
APPROVED AGENCY UNDER THE MINISTRY OF HEALTH.

ANNUAL REPORT,

1928-9

PROSPECTUS FOR 1929-30.

Patrons.

THEIR MOST GRACIOUS MAJESTIES
THE KING AND THE QUEEN.
HIS ROYAL HIGHNESS THE PRINCE OF WALES.

Vice-Patrons.

H.R.H. THE PRINCESS LOUISE (DUCHESS OF ARGYLL).
H.R.H. THE PRINCESS BEATRICE.
H.R.H. THE DUKE OF CONNAUGHT AND STRATHEARN, K.G., K.T.

Office.

THE COLLEGE, WESTOW STREET, UPPER NORWOOD, S.E. 19.

TELEGRAPHIC ADDRESS: "ROYAL BLIND COLLEGE, NORWOOD."
TELEPHONE NUMBER: "SYDENHAM 0320."
NEAREST RAILWAY STATIONS:
"GIPSY HILL," or "CRYSTAL PALACE" from Victoria, or London Bridge (Southern Railway L.B. & S.C. Section).
"CRYSTAL PALACE from St. Paul's (Southern Railway, S.E. & C. Section).

All letters should be addressed to the Principal, Mrs. Campbell.

NOTICE.

The Prospectus containing the rules and terms for the admission of pupils, the general organisation and courses of instruction, etc., will be furnished on application.

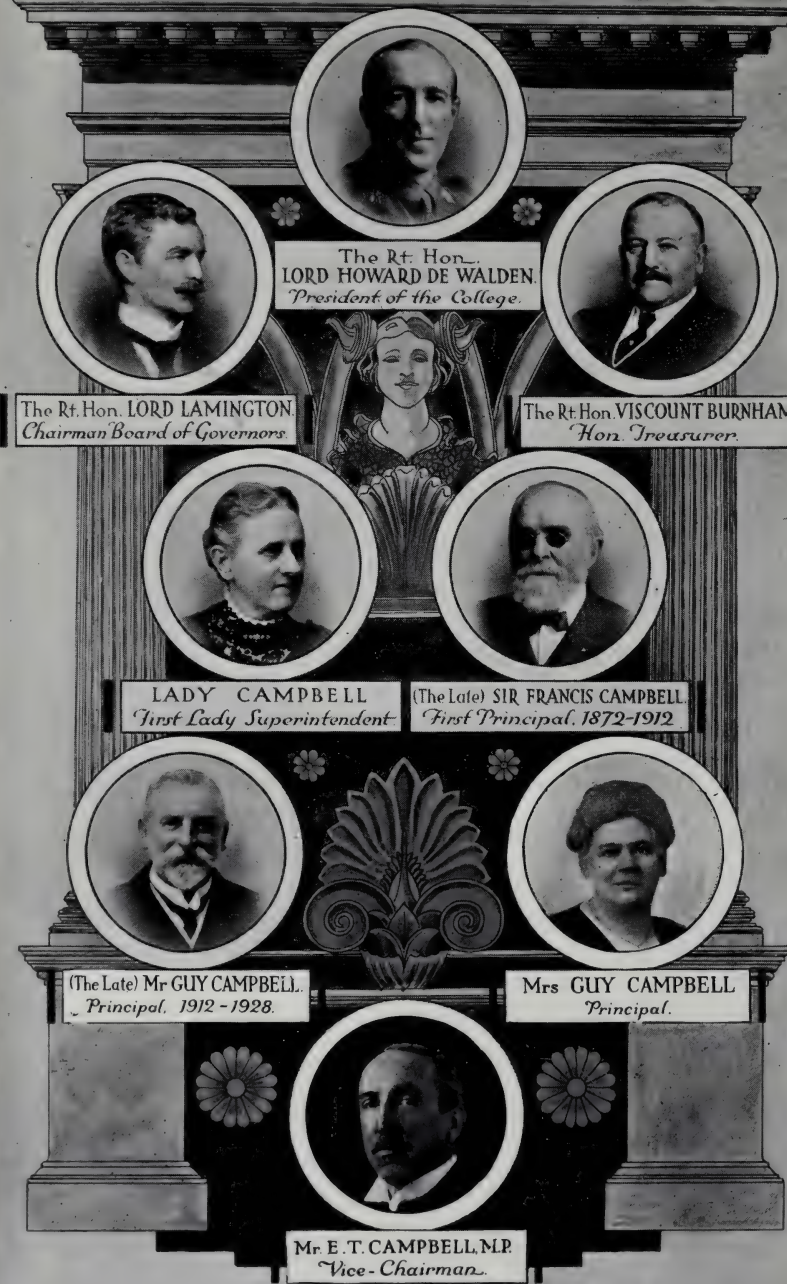
The Rt. Hon.
LORD HOWARD DE WALDEN.
President of the College.
The Rt. Hon. LORD LAMINGTON
Chairman Board of Governors.
The Rt. Hon. VISCOUNT BURNHAM
Hon. Treasurer.
LADY CAMPBELL
First Lady Superintendent
(The Late) SIR FRANCIS CAMPBELL.
First Principal, 1872-1912
(The Late) Mr GUY CAMPBELL.
Principal, 1912-1928.
Mrs GUY CAMPBELL
Principal.
Mr. E. T. CAMPBELL, M.P.
Vice-Chairman.

DAME JESSIE WILTON PHIPPS, D.B.E.

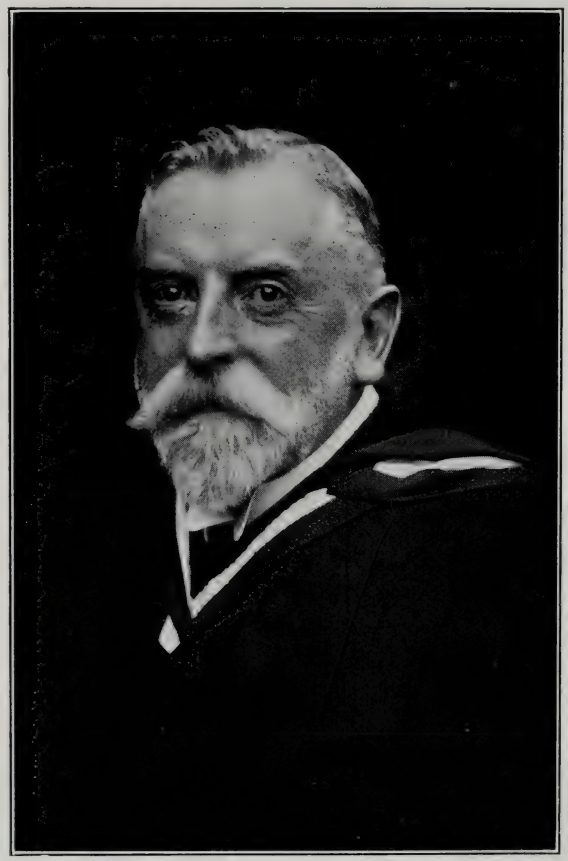

THE LATE GUY M. CAMPBELL, F.C.T.B., F.R.G.S.,
Principal of the College 1912 to 1929.

OBITUARY.

The Board of Governors very greatly regret to report the death of Mr. Guy M. Campbell, Principal of the College, on 2nd February, 1929, while on his way to attend a meeting. By his death the world of the Blind has lost one of the most ardent and devoted supporters of its Cause. He combined in a remarkable, indeed unique, manner the qualities of head and heart, which enabled him to carry out and develop the far-reaching work entrusted to him; his influence and patient determination have counted much in the success of the Pupils of the College, and it was to uphold the maintenance of the highest possible standards for the training of the Blind that he made his last journey.

Mr. Campbell had been connected with the College since its foundation in 1872 and Principal from 1912. He was born on the 23rd of September, 1862. As the son of Dr. (afterwards Sir Francis) Campbell, one of the Founders of the Royal Normal College, he began his life's work as "a leader of the Blind" when quite a little child, for his father used to carry him in his arms and rely upon his direction for guidance and safety. Mr. Campbell's father being blind the son had a wonderful opportunity for training in the matter of service. On his seventh birthday he took the first of the twenty-five trips he made across the Atlantic and commenced his education in England at Dulwich College, continuing later at University College School, Bridgwater Normal School and the Royal School of Mines.

Owing to his father's fondness for travel, the son had an opportunity of becoming acquainted with Norway, Sweden, France, Belgium, Switzerland and all the principal cities in the U.S.A. east of the Mississippi. He and his father cycled many thousands of miles and both Land's End and John O'Groats have seen them. For three years before climbing Mont Blanc (which was done in 1881, when Mr. Campbell was only nineteen) they trained by mastering one peak after another, such as the Mönch, Eiger, Jungfrau, Aletchhorn, etc., and became nearly as familiar with many of the snow passes as the inhabitants themselves. In that year he was made a Fellow of the Royal Geographical Society.

At the request of his father, Mr. Campbell specialised in Physical Training, and was the creator of modern gymnastic training for the Blind. He mastered the English, German, American and Swedish systems, as also those of Sandow and Muller, by study in England, the United States, and on the Continent. He also was the first to introduce swimming and life-saving, cycling, and roller skating to the Blind. Parties of blind people have cycled all over London and Surrey, and have been taken as far afield as Derby and Birmingham, and several times to Brighton and back. Gymnastic displays were repeatedly given under his direction in all the large halls of London (Albert Hall, St. James' Hall, Queen's Hall, Agricultural Hall and the Crystal Palace), at the principal exhibitions, and also in towns such as Glasgow, Rochdale, Derby, Birmingham, Brighton, etc., not only with the College pupils alone, but often in conjunction with, and at the invitation of, the leading gymnastic societies of the country, thus proving that the disabilities of the blind could be overcome. Mr. Campbell also assisted to conduct parties of the pupils to Belgium, Berlin and the United States; and the concerts given in these countries were a powerful and practical method of showing what pioneer work the College was doing, and teaching sighted people that with proper training a blind man could earn his own livelihood and become a useful citizen.

In addition to a very full programme at the College itself, Mr. Campbell rendered most efficient service on many important Committees for the Blind. He was one of the founders of the Metropolitan Blind Union in 1908, and was its Hon. Secretary for the first thirteen years, and acted as the Hon. Secretary of the Case Committee of the Union; he was also a Founder and joint Hon. Secretary of the Union of Unions for the Blind, now the Union of Associations for the Blind, which was formed in the same year.

In 1915 Mr. Campbell succeeded in erecting in the College grounds the first building devoted entirely to pianoforte tuning belonging to any institution in the world, commencing at the same time a scientific curriculum which has won the unstinted praise of the Pianomakers' Association. In 1917, in spite of the friendly discouragement of the trade, the tuning of player pianos was taken up; and now no pupil can graduate as a pianoforte tuner from the College unless he is able, in addition to the tuning, to execute tuners' repairs, and tune the player-piano, the harmonium and the American organ.

In addition to devoting himself to the work for the Blind, Mr. Campbell's ambition led him to try and create a national system of Physical Training for the seeing people of this country. To this end he helped to found in 1891 the British College of Physical Education, now the British Association for Physical Training. He wrote "The Vaulting Horse," which is the text-book used by the L.C.C. and the British Association of Physical Training.

Mr. Campbell joined the Royal Life Saving Society in its first year of inception in 1891, and in 1892 taught and presented five College students for their proficiency certificate. Many other pupils have gained the certificate since that year and seventeen the medallion. Mr. Campbell was the first Chairman of the Society—a position he held for ten years; he was also a Vice-President of the Amateur Diving Association.

There was a mortgage of £15,000 on the College property when Mr. Campbell succeeded his father in 1912. By zeal and energy he not only raised the money to pay off the mortgage, but also to start an Endowment Fund.

In 1914 he was made a Fellow of the College of Teachers of the Blind, in recognition of his services in connection with the education and training of the Blind. He not only followed the example of his father and maintained in full efficiency the many-sided activities of the College, but has raised still higher the reputation which the College has gained all over the world for its determination to aim only at the highest standards. No greater tribute to his memory will be found than the living blind members of the community who, through his efforts, have been so successful in overcoming the handicap of blindness.

The Funeral Service took place on Wednesday, 6th February, at All Saints' Church; the mourning congregation was one of the largest ever seen at an Upper Norwood church, and was eloquent testimony to the deep regard in which Mr. Campbell was held. Among those present were Members of the Board of Governors, past and present Professors and many Graduates of the College as well as all the present Staff and Pupils. The Board of Education and many of the organisations connected with education and work for the Blind were represented, as were the numerous other Societies with which Mr. Campbell was associated. He had attained a high rank in Masonry, and there was a large attendance of Masons from the Lodges with which he had been connected.

The beautifully impressive service was conducted by the Vicar, the Rev. H. E. Sexton, and the Rev. G.

Whittleton, the Vicar of St. Jude's, Thornton Heath, who is a graduate of the Royal Normal College. Mr. H. L. Balfour, Mus.Bac., the senior professor at the College, was at the organ; the singing was led by the College Choir, who sang "Thine for ever" as the flower-laden coffin arrived at the church doors. The opening sentences of the Burial Office were recited by the Vicar, and the lesson was read by the Rev. G. Whittleton. The Choir beautifully rendered the anthem, "God is a Spirit" (Bennett) and chanted the Psalm, "The Lord is my Shepherd." After the Vicar had read the closing prayers, the hymn "Now the labourer's task is o'er," was sung, and, as the coffin was reverently borne from the church, Mr. Balfour played (by request) "O rest in the Lord."

After the Service his body was conveyed to West Norwood Cemetery and laid to rest in the grave with his Mother and Daughter. The many beautiful floral tributes gave their fragrant witness to the love and honour universally felt for the one who had been called to Higher Service.

Extract from "Braille Musical Magazine."

"Mr. Campbell will always be remembered by those who knew him as a very genial personality, ever ready to lend a helping hand, and keenly interested to promote the advancement and independence of his Pupils. The many Pupils who have passed through Mr. Campbell's hands, and who are now holding good posts as Organists, Pianists, Music Teachers, Singers, Tuners and Typists, are the best evidence of the practical character of the College curriculum. As one who had the advantage of being a student at the College, I can testify to the excellence of the instruction given, and there are many who recognise as I do the great value of the Physical Training—in which Mr. Campbell took such an active part in my day—for this training is splendid for the building up of the physique, while Swimming and Rowing enable us to enjoy to a greater extent the pleasures of the River and the Seaside, in conjunction with sighted people."—H. C. W.

WHAT IS THE COLLEGE?

WHAT DOES IT ACCOMPLISH?

The College was founded in 1872, as an institution exclusively for the Blind. Students are received from all parts of the British Isles and the Colonies. The College is quite undenominational in character. *Its object is to train the Blind to earn their own living, and to render them independent, self-reliant citizens.* Incredible as it may appear, this is an object which the College has succeeded and does continually succeed in accomplishing, and *there are now more than* 700 *former pupils not only earning their own living, but in several cases assisting their parents.*

84.4 per cent. of these graduates are filling their places in the world as organists and teachers of music, pianoforte tuners, clergymen, school teachers, governesses, shorthand typists, etc. Without the College training many of them would still be helpless and hopeless and a permanent charge on the rates. The College is therefore an economic benefit to the community, and should receive whole-hearted and generous support.

Do not forget that it is cheaper to educate the Blind than to support them as paupers, while the moral and physical benefit which is given to any individual by training him to become a self-respecting citizen is an asset which cannot be over-estimated.

As originally it arose, so it has continued, largely by voluntary effort. The College is *in urgent need* of funds to continue its good work and secure such a fund as will place its national and imperial work for the Blind on a permanent financial basis.

It is considered a grand and noble act to endow a College for the Sighted. Is it less noble to do so in the case of the Blind?

"Help me to need no help from men
That I may help such men as need."

PIONEER WORK OF THE COLLEGE.

1. *Pianoforte Tuning*, 1873.—A fuller and more comprehensive form of Training than had ever yet been given in this country.

Instruction in the tuning of the Player-piano was commenced in 1917. The results have been more than satisfactory and have exceeded all expectations. No tuner can now gain his Graduation Certificate unless able to tune this instrument.

2. *Physical Training*, 1873.—All forms of physical training, according to the Swedish, German, British and American systems.

3. *Dramatic Performances*, 1881.—Mendelssohn's "Son and Stranger" was given in this year with only two seeing people in the cast. So much success was achieved that a Committee in Glasgow paid the expenses of students to give a performance in the St. Andrew's Hall of that city. Enough money was raised by this and repeat performances to print the Cathedral Psalter in Braille. All forms of acting are of the greatest value to blind people, and greatly assist in helping them to overcome stiffness of movement and awkward mannerisms. Since 1881 there have always been annual performances of at least two plays.

4. *Kindergarten*, 1882.—The first School for the Blind in the world to open this particular branch of education.

5. *Swimming and Life Saving*, 1883.—Through the liberality of the late Dr. T. R. Armitage, a bath 55ft. long, 25ft. wide, and from 3 to 6ft. deep, was added to the College equipment. The Royal Life Saving Society was founded in 1891, and in 1892 five boys were successful in gaining their Proficiency Certificate. Since that date 52 Certificates and 17 Medallions have been won.

6. *Toothed Wheel Pencil and Compasses*, 1886.—These instruments enabled pupils to make their own geometrical figures and were specially useful in the working out of riders. Prior to this time attempts had been made to work figures with a needle and thread, but naturally with but little success. H.M. Inspectors of the Board of Education, heartily congratulated the late Mr. Guy Campbell in having introduced them into the College. The National Institute now manufactures and sells these exceedingly useful articles.

7. *Cycling and Roller Skating*, 1887.—Eight-in-hand and twelve-in-hand cycles were purchased, and in addition to thoroughly touring over the roads of Surrey and Kent, journeys were repeatedly taken to Brighton and back, to Birmingham and to Derby.

Roller skating still continues to afford one of the most pleasing and healthful recreations at the College, and at various times the tests of the National Skating Association for Great Britain have been passed.

8. *Typewriting* 1887, *Shorthand* 1898.—Though typewriting and shorthand were started prior to these years at Birmingham, the College was the first to draw up and arrange a scheme of work which would qualify students to earn a living as professional typists and shorthand writers.

9. *Training College*, 1895.—The Board of Education sanctioned the opening of a Training College Department for the training of blind people to become teachers. As a result, graduates have been employed as teachers at Birmingham, Bradford, Brighton, Burmah, Cardiff, Ceylon, Glasgow, Leeds, London, Montreal, Newcastle, Nottingham, Preston, Rhyl, Sheffield, Southsea and many other Institutions.

10. *Examinations of the Royal Academy of Music and Royal College of Organists*, 1901.—This was the first year in which these examinations were undertaken. To date, 65 students and graduates of the College have gained the Associateship and 29 the Fellowship of the Royal College of Organists, while 62 have won the Licentiateship of the Royal Academy of Music.

The following prizes have also been won :—

Lafontaine Prize, Fellowship	Henry Newell	July, 1916.
,, ,, ,,	William Avery	Jan., 1924.
,, ,, ,,	David Williams	,, 1928.
Turpin Prize ,,	Wilfred Kershaw (the late)	July, 1914.
,, ,, ,,	Leonard Marsh	Jan., 1918.
,, ,, ,,	Percival Dean	July, 1922.
Lafontaine Prize, Associateship	Victor Spanner	,, 1907.
,, ,, ,,	Sydney Anstey	,, 1910.
Sawyer Prize, ,,	Andrew Fraser	,, 1913.
,, ,, ,,	Sydney Jones	Jan., 1920.
,, ,, ,,	Leonard Harding	July, 1922.
,, ,, ,,	David Williams	Jan., 1926.

11. *Degree of Mus. Bac.*, 1910.—Victor Spanner was the first pupil who obtained this Degree while a student of the College, though two other graduates gained the distinction many years prior to this date, after leaving the Institution. In September, 1918, Leonard Marsh was also successful; in 1925 Henry Newell (graduated December, 1918); and in 1926 Alfred Thompson (graduated December, 1910).

How You May Help the College.

1. By giving a Donation to the General or Consolidation Funds.
2. By becoming an Annual Subscriber to the General Fund.
3. By collecting Donations and Subscriptions (official collecting cards will be gladly sent to you from the College).
4. By employing our Certificated Pianoforte Tuners to tune your piano.
5. By recommending these Tuners to the notice of your friends.
6. By sending orders for typing, duplicating, etc., to be done by our girls.
7. By recommending our qualified typists to the notice of firms as well as individuals.
8. By putting us in communication with any blind person between the ages of eight and sixteen who is in need of training.
9. By employing or recommending the employment of our musical graduates as organists and music teachers, and of our literary graduates as teachers or governesses.
10. By organising meetings in your district at which speakers from the College can explain the work.
11. By promoting concerts and gymnastic or swimming displays given by the pupils in aid of the funds of the College.
12. By securing an annual Church or Chapel collection and inviting the pupils to render the musical portion of the service in order that their ability as organists and singers may be demonstrated and thus lead to future employment.

EMPLOYMENT—WARNING.

Friends and supporters all over the country are urged to continue to press the claims of qualified, *and only qualified*, students for a trial as pianoforte tuners, musicians, school teachers, governesses and shorthand typists.

IN THE COMMERCIAL WORLD IT IS EFFICIENCY ALONE THAT COUNTS.

Unqualified blind people sometimes obtain employment, and though they are soon found out and discharged, much harm to the future employment of the blind has been done.

To safeguard against misrepresentation, all properly qualified students who leave the College are given a Certificate, which, when asked for, they should be able to produce. All prospective employers should know that if, for any reason, the Certificate cannot be produced, they will receive, on writing to the College, a reply by return of post, vouching for the statements of the applicant if they be true.

Officers of the College.

President.

The Right Hon. LORD HOWARD DE WALDEN AND SEAFORD.

Vice-Presidents.

His Grace The Archbishop of Canterbury, G.C.V.O.
His Grace The Archbishop of York.
The Right Rev. The Lord Bishop of London, K.C.V.O.
His Grace The Duke of Westminster, G.C.V.O., D.S.O.
The Marquis of Crewe, K.G.
The Marquis of Aberdeen and Temair, K.T., G.C.M.G., G.C.V.O.
The Marquis of Lincolnshire, K.G., G.C.M.G.
The Earl of Shaftesbury, K.P., K.C.V.O.
The Earl of Malmesbury. The Earl of Ancaster.
Viscount Grey of Fallodon.
Sir Wm. Collins, K.C.V.O., M.S., M.D., M.L., J.P.
The Right Hon. The Lord Mayor (*Ex-officio*).
The Master of the Worshipful Company of Clothworkers. (*Ex-officio*).
Sir John M. Stirling Maxwell, Bart.
Howard Houlder, Esq., D.L., J.P.
The Right Hon. Major-General J. E. B. Seely, P.C., C.B., M.P.
The Right Hon. J. H. Thomas, M.P.

Trustees.

The Most Hon. The Marquis of Aberdeen and Temair, K.T., G.C.M.G., G.C.V.O.
The Rt. Hon. Lord Howard de Walden and Seaford.

Past Principals

(The late) Sir Francis J. Campbell, LL.D., F.C.T.B., F.R.G.S., Officier d'Academie.
(*From the Opening of the College, March*, 1872, *to July*, 1912).
(The late) Mr. Guy M. Campbell, F.C.T.B., F.R.G.S.
(*From* 1912 *to February*, 1929).

Past Lady Superintendent.

Lady Campbell, F.C.T.B.

Board of Governors.

The Right Hon. LORD LAMINGTON, G.C.M.G., G.C.I.E. (*Chairman*).
E. T. CAMPBELL, Esq., M.P. (*Vice-Chairman*).
The Most Hon. The MARQUIS of ABERDEEN and TEMAIR, K.T., G.C.M.G., G.C.V.O.
JOSIAH BEDDOW, Esq.
Col. IAN M. CAMPBELL, C.B.E., T.D.
Vice-Admiral A. E. A. GRANT, R.N., J.P.
Sir WALTER GREAVES-LORD, K.C., M.P.
H. B. GRIMSDALE, Esq., F.R.C.S.
General Sir ARCHIBALD HUNTER, G.C.B., D.S.O.
H. CART DE LAFONTAINE, Esq., M.A.
ROBERT J. MACKAY, Esq., C.B.E., M.A.
Lt.-Col. G. K. M. MASON, D.S.O., M.P.
G. MOWATT, Esq., J.P. F. J. NETTLEFOLD, Esq.
HUBERT A. ROBERTSON, Esq.
The Right Hon. Sir HARRY SAMUEL.

Hon. Treasurer:

The Right Hon. The VISCOUNT BURNHAM, C.H., G.C.M.G., LL.D.
Also the President, Trustees, and Hon. Treasurer (*Ex-Officio*)

General Council.

The Rev. Edwin A. Abbott, M.A., The Rev. Wm. Gladding Allcock, Alderman G. J. Allen, J.P., Dr. and Mrs. Anderson, Rev. J. H. Anderson, M.A., Miss Alice Armitage, Edward Armitage, Esq., Robert Armitage, Esq., W. J. Armitage, Esq.

A. Barrow, Esq., Macdonald Beaumont, Esq., H. E. L. Bolton, Esq., Henry P. Bouverie, Esq., Dr. von Braun, Mrs. von Braun, Sir James Crichton Browne, M.D.

Mrs. Carnegie, Sir Wm. Chance, Bart., G. E. R. Coldstream, Esq., W.S., Frank Cook, Esq., Geo. Coventry, Esq., Sir F. H. Cowen, Mus.Doc., Sir Homewood Crawford, J.P., A. Cummings, Esq., B. W. Cummins, Esq.

Miss Fanny Davies, E. B. Dennison, Esq., W. C. Dobbs, Esq., Mrs. Halliday Douglas, Arthur S. Duffield, Esq.

Lady Egerton, The Countess of Essex.

Mrs. Henry Fawcett, Miss Phillippa Fawcett, Miss S. M. Fawcett.

Henry C. Geare, Esq., The Right Hon. Viscount Gladstone, G.C.M.G., Major E. Greg, J.P., Isaac C. Griffith, Esq., The Countess Grosvenor.

D. C. Haldeman, Esq., Mrs. D. C. Haldeman, Walter Howell Haynes, Esq., E. C. Healey, Esq., Alderman J. Heap, J.P., Walter Hedgecock, Esq., F.R.C.O., A. Holdsworth, Esq., Alfred Hollins, Esq., Mus.Doc., Rev. W. Houghton, Howard Houlder, Esq., D.L., J.P., Frank Hudson, Esq.

T. Jameson, Esq., Sir George Lawson Johnston, K.B.E.

J. M. Levy, Esq., C. W. Link, Esq., Augustus Littleton, Esq., Mrs. Lloyd George, D.B.E.

Sir A. C. Mackenzie, Mus. Doc., Stewart Macpherson, Esq., A. H. Mann, Esq., Mus.Doc., Henry Marshall, Esq., William Marshall, Esq., The Right Hon. The Earl of Meath, K.P., Rev. W. R. Milnes, Rev. J. W. W. Moeran, M.A., R. Boulcott Newth, Esq.

Cecil H. Oliverson, Esq., F. Oxley, Esq., E. Harding Payne, Esq., J. J. Pringle, Esq.

H. W. Richards, Esq., Mus. Doc., Mrs. Ronalds, Colonel Sir C. M. Royds, C.B., Lady C. M. Royds.

General Council—*Continued.*

H. C. Scott, Esq., Miss Margaret Shaen, The Countess of Shaftesbury, Mrs. M. G. Shepherd, Charles Spencer Smith, Esq., Rt. Hon. Sir Albert Spicer, Bt., Sir Evan Spicer, J. W. Stevens, Esq., Arthur W. Sutton, Esq., Mrs. Arthur W. Sutton, Henry Symons, Esq.

William H. Tate, Esq., Rev. A. Taylor, M.A., H. M. Taylor, Esq., Mrs. Temple, John Tennant, Esq., G. W. Thomas, Esq., Sir Herbert Thompson, Bart., James Townson, Esq., Lady Treves.

F. C. Van Duzer, Esq., Mrs. F. C. Van Duzer, C. Vincent, Esq., Mus.Doc.

The Right Rev. Bishop Welldon, Geo. A. Western, Esq., Her Grace The Dowager Duchess of Westminster, A. White, Esq., John White, Esq., Albert H. Williams, Esq., Mrs. A. H. Williams, Arthur Wilmot, Esq.

Also the President, Vice-Presidents, Trustees, Hon. Treasurer, Board of Governors, Ladies' Committee, and Principal (*ex-officio.*)

Ladies' Committee.

Her Grace, MILLICENT, DOWAGER DUCHESS OF SUTHERLAND

Her Grace, KATHERINE, DOWAGER DUCHESS OF WESTMINSTER.

The Lady Battersea, The Lady Burnham, Lady Stirling-Maxwell, Lady Craik, Lady Cockburn, Lady Lawson Johnston, Mrs. Baird, Mrs. Boyd-Browning, Miss E. Campbell, Lady Dawson, Mrs. Halliday Douglas, Mrs. Drummond, Mrs. Eden, Mrs. Eyre, Mrs. Gray, Mrs. Griffith, Mrs. Grimsdale, Mrs. Haldeman, Mrs. Jackson, Miss Love, Mrs. Maccall, Mrs. Macpherson, Mrs. Heron-Maxwell, Mrs. Newth, Mrs. Shuttleworth, Mrs. Williams.

Officers and Staff.

Hon. Ophthalmic Surgeons.

Harold B. Grimsdale, Esq., F.R.C.S.
M. L. Hine, Esq., F.R.C.S.

Hon. Aurist.

W. M. Mollison, Esq.

Hon Surgeon for Throat and Nose.

Sir George Washington Badgerow, C.M.G., M.D., F.R.C.S.

Officers and Staff—(*Continued*).

Medical Officer.

J. A. Howard, Esq., M.D.

Dental Surgeon.

Arthur S. Hickling, Esq., L.D.S.

Solicitors.

Messrs. Shaen, Roscoe, Massey & Co.

Auditors.

Messrs. Hartleys, Wilkins, Avery & Flew.

Architect.

E. Harding Payne, Esq.

Bankers.

Messrs. Barclay's Bank, Ltd., Westow Hill, Upper Norwood, S.E.19.

Musical Department.

Professors and Teachers.

Non-Resident.

Pianoforte — Miss M. Harker. / F. M. Jackson, Esq., L.R.A.M.

Organ ... H. L. Balfour, Esq., Mus. Bac., F.R.C.O.

Singing ... — Miss M. Overbury, L.R.A.M., A.R.C.M. / Leslie Smith, Esq. / R. Boulcott-Newth, Esq. F.G.S.M.

Harmony, Counterpoint, Composition, and Orchestration—
Frederick G. Shinn, Esq., Mus.Doc.
Examiner: Stewart Macpherson, Esq., F.R.A.M.

Resident.

*Miss Amelia Campbell.
*Miss Mabel Davis, L.R.A.M.
*Miss Emily Lucas, L.R.A.M., F.R.C.O.
*Mr. James Crowley, F.R.C.O.
*Mr. Horace Watling, L.R.A.M., F.R.C.O.

Music Reader: Miss K. Tietjen (*Resigned December*, 1928).
Miss A. M. Laverack.

School Department.

Non-Resident.

Miss A. M. Jackson, M.A., London; *Lecturer on Psychology and Principles of Education.*

Resident.

*Miss Lily Bell. *Royal Normal College. Massachusetts State Normal School, U.S.A. Board of Education Teachers' Certificate (Double First), (Resigned December,* 1928).

Miss C. C. Coward, LL.A., of St. Andrews (*Honours*). *Board of Education Teacher's Certificate, Diploma of College of Teachers of the Blind (Honours in four subjects), Social Science Certificate, School of Economics.*

Mr. W. J. Merridan. *A.C.P.; F.S.D.S.; Member of the College of Preceptors. Board of Education Teachers' Certificate (3 distinctions). Islington Training College (First on List). Diploma of College of Teachers of the Blind (Double Honours). Membre de l'Institut Sténographique des Deux Mondes, Paris.*

* Blind Members of the Staff.

Officers and Staff—(*Continued*).

Miss M. E. Nokes, B.A. *National Froebel Union Certificate.*

*Mr. A. Pearson. *Royal Normal College. Board of Education, Teacher's Certificate (Double First). Fellow of College of Teachers of the Blind. B.A., University of London.*

Miss V. E. Pye-Finch. *National Froebel Union Higher Certificate. Board of Education Certificate. Diploma of College of Teachers of the Blind (Honours in four subjects).*

Miss H. R. Reid. *Scottish Leaving Certificate. L.L.A. (St. Andrews) with Honours in French and Mathematics. Certificate also in Music and Art.*

Pianoforte Tuning Department.

ADVISORY TUNING AND EXAMINATION BOARD.

Representatives of:—

Sir Herbert Marshall and Sons, Ltd.
Messrs. Collard and Collard, Ltd.
Messrs. J. B. Cramer and Co., Ltd.
Messrs. The Chappell Piano Co., Ltd.
Messrs. C. H. Challen and Son, Ltd.
Messrs. The Aeolian Co., Ltd.
Messrs. John Broadwood and Sons, Ltd.
Messrs. George Rogers and Sons.

Examiner—Ernest Marshall, Esq.

Tuning *Mr. Henry J. Kelly.

Construction and Repairing { Mr. E. Ford. / Mr. W. A. Adams.

Typewriting Department.

Miss Margaret Penny.

Physical Training.

INCLUDING

GYMNASTICS, SWIMMING, AND OTHER OUTDOOR SPORTS.

Mr. P. Williams, Mr. J. H. Jackson, and Miss V. E. Pye-Finch.

DANCING.

Miss V. E. Pye-Finch.

BOY SCOUTS, 28th CROYDON GROUP.

Group Scoutmaster:—Mr. W. J. Merridan.

Bear Patrol.—Leader, Edwin Gates.
Second, Leonard Paynter.

Beaver Patrol.—Leader, Thomas Fenwick.
Second, Archibald Borthwick.

Lion Patrol.—Leader, Harry Waller.
Second, Ernest Chandler.

Peewit Patrol.—Leader, Sidney Wells.
Second, Keith Burrows.

Tiger Patrol.—Leader, John Deegan.
Second, Leonard Channing.

---

* Blind Members of the Staff.

Officers and Staff—(*continued*).

RANGERS, GIRL GUIDES AND BROWNIES.

2ND GIPSY HILL CO. (R.N.C.).

Captain:—Miss M. BLOMFIELD.
Lieutenant:—Miss MILVAIN.

RANGERS.

Scarlet Pimpernel
Patrol.—Leader, P. HUMPHREYS.
Second, R. JONES.

GUIDES.

Daffodil Patrol.—Leader, M. BRAND.
Second, C. MACTAVISH.
Skylark Patrol.—Leader, M. RADFORD.
Second, J. HEWLETT.

BROWNIES.

Brown Owl: Miss K. GESSEY.
Pack Leader: M. BRAND.
Five Fairies and Five Pixies.

Domestic Department.

Matrons:

College.—Miss M. M. L. THOMPSON and Miss G. GLOVER.
Preparatory School.—Mrs. CARBERY.
Senior Girls and Training College.—Miss M. HAGUE.

Office Staff.

Mr. J. E. BLAND.
Miss G. GRANT, Mrs. A. H. LARNER, Miss K. TILL.

Principal.

MRS. L. CAMPBELL.

Local Committees of the College.

EDINBURGH.

Hon. Secretary and Hon. Treasurer—
J. BURN MURDOCH, Esq., of Gartincaber.
G. E. R. COLDSTREAM, Esq., W.S., 15, Morningside Park, Edinburgh.

GLASGOW.

Hon. Treasurer—A. HENDERSON, Esq.
Acting Secretary—W. BOYD ANDERSON, Esq., 137, Vincent Street.

Contributions will be thankfully received by the Hon. Treasurers and Hon. Secretaries of the above Committees, to assist eligible cases from their respective localities to obtain an education at the College.

Prospectus for 1929 and 1930.

Holidays, Scholarships, Etc.

***Midsummer Holidays, 1929.**—The Midsummer Holidays for 1929 will commence Tuesday, the 30th July, and Wednesday, the 31st July.

Michaelmas Term, 1929.—The Michaelmas Term will commence Tuesday and Wednesday, the 10th and 11th September, 1929, and terminate Thursday and Friday, the 19th and 20th December.

Easter Term, 1930.—The Easter Term will commence Wednesday and Thursday, the 8th and 9th January, and terminate Tuesday and Wednesday, the 15th and 16th April.

Midsummer Term, 1930.—The Midsummer Term will commence Tuesday and Wednesday, the 29th and 30th April, and terminate Tuesday and Wednesday, the 29th and 30th July.

Visitors' Days.—These are held on the first Thursday of each month, except August, September, January and April, from 3.15 to 5.15 p.m. Friends and supporters are requested to invite their friends to come and see the work in actual progress on these occasions. Cards of admission will be gladly supplied upon application to the Principal.

Collecting Cards for friends interested in aiding our national work may be obtained from the Principal.

Gardner Trust Scholarships.—A certain number of Scholarships of the value of £40, renewable annually, if *conduct and progress* are satisfactory, are open each year for competition to the Blind of England and Wales between the ages of sixteen and twenty-one, provided they have resided in England or Wales for five years prior to applying to sit for examination.

Scholarship Examinations.—The Examinations for these Scholarships are held four times a year, viz.: in the first week of March, July, September (second or third week, according to notice) and December.

---

*The holiday dates are subject to Government and traffic regulations and may require to be altered.

It is most important that parents and friends should enter intending Candidates for examination at the earliest moment possible, as successful Candidates are admitted strictly in the order in which their names are received.

Application forms and further particulars are obtainable from the Principal.

Pianoforte Tuning Department.—The College has Certificated Piano Tuners with practical experience in its employ, for whom the Authorities are seeking employment. All orders for tuning will receive prompt and careful attention. For particulars, address:

ROYAL NORMAL COLLEGE, "TUNING DEPARTMENT," UPPER NORWOOD, S.E.19.

"May I say how pleased I am with the way my piano was tuned." E.G.D.

"The purpose of this letter is to ask you to convey to your tuner our appreciation of the perfection of his work. It is sheer joy both to use and to listen to an instrument that has been tuned to such a degree of accuracy and with such obvious care and skill." W.G.

The Typewriting Department is prepared to execute rapidly and accurately all descriptions of typewriting and duplicating. For estimates apply:

ROYAL NORMAL COLLEGE, "TYPEWRITING DEPARTMENT," UPPER NORWOOD, S.E.19.

The following Testimonials have been selected from many others received: –

"I am in receipt of your letter enclosing account for the reports which you have done for us. I am pleased to state that the work is quite satisfactory, in fact the best of the kind that we have ever had. I shall most certainly send you any further work of this sort that I may have and shall make known as widely as possible the first class way in which you turn out orders. J.J.S.

"I have received the papers and am much pleased with them." W.B.R.

" . . . . I have again to thank you for the excellent way in which the work is done. I cannot find any mistake in any of the three plays your girls have done, and I shall not hesitate to recommend your typing and to speak in the highest terms of the efficiency of the work." F.R.C.

Report of the Board of Governors.

From 1st April, 1928, to 31st March, 1929.

Death of Principal, Mr. Guy M. Campbell. The Board of Governors wish to put on record their deep sense of loss at the death of Mr. Guy M. Campbell, the late Principal, who had followed so faithfully his father's example in his devotion to the furtherance of the work and interest of the College. He was an untiring worker and gave his whole strength and mind to its supervision, whilst his knowledge and influence were always at the service of the Blind in general. Members of the Board and others visiting the College will miss his energetic personality and fund of information regarding the work of the College.

Prize Festival. Dame Jessie Wilton Phipps, D.B.E. The Annual Festival took place on Friday afternoon, the 20th of July, 1928. Dame Jessie Wilton Phipps was received by Mr. E. T. Campbell, M.P., Vice-Chairman, Mr. Beddow, Mr. Drummond and Admiral Grant (Members of the Board of Governors), Mrs. E. T. Campbell, Miss Beddow, Mrs. Grant, Mr. Guy Campbell, Principal, and Mrs. Guy Campbell.

The following account of the Festival is compiled from extracts from the Public Press:—

"Previous to the distribution of the prizes, the visitors were greatly interested in seeing school classes at work on the lawn and some clever marching and mass exercises of free movements and wands, and delightful country dances on the parade ground. Braille shorthand and typewriting also proved of great interest to the visitors, as did a capital display of diving, swimming and demonstrations of life-saving methods in the Armitage swimming bath. After Dame Phipps and the visitors had inspected the work carried on in the pianoforte tuning building, a move was made to the large marquee set up in the grounds for the concert and prize distribution.

"The musical items were given with that taste and expressiveness always associated with performances by the College students, and the programme was much appreciated.

"Items of special interest included in the musical programme were the chorus from 'The Message of Spring' by Gade, which was performed by the first College Choir on June the 28th, 1874, by command

of Queen Victoria, the first Royal Patron of the College, and a part-song, 'Life's a dream worth dreaming,' composed by Dr. Hollins, one of the most famous of the College Graduates.

"Mr. E. T. Campbell, who was cordially received, said: 'In the absence of the Chairman of the Board of Governors, Lord Lamington, it falls to me as Vice-Chairman to welcome Dame Wilton Phipps, of the London County Council, and to say how kind it is of her to come down to-day. I have very great pleasure in calling on Dame Wilton Phipps to present the prizes.'

"Dame Wilton Phipps, having distributed the prizes in a graceful and gracious manner, which every recipient will remember as long as he or she lives, expressed her great appreciation of the honour conferred upon her in having been asked to come to the College and present the prizes. She had never been able to come before, but she had read about the College and it now gave her great pleasure to be present.

"Dame Wilton Phipps said that for 21 years she had been connected with the Education Committee of the L.C.C., and had taken a special interest in the subject of blind schools, and in the last few years she had been closely associated with the Committee for the Welfare of the Blind. Anyone coming to the College would go away feeling that they wanted to be still more closely connected with such a school. She felt a sense of gratitude that there was such a place to which young people could go. She wanted to say to the parents and impress upon all a feeling she had always had, that they could not begin with blind children too early. She knew it was difficult for other institutions to harden their hearts and send out a bright child, but if the child was to be given a proper chance, the child should be in an admirable place like the College. At the L.C.C. they had typists who were blind—two from the College—and they had blind tuners, one, a graduate of the College, had been in the service of the Council for 20 years.

"At the present time, Dame Phipps said, there were 700 self-supporting graduates from the College. Of the graduates, 84.4 were in good situations and doing useful work. Nothing could speak more highly of the College training. She referred to the enthusiasm of the College and its efficiency—the students were so terribly efficient—and was thankful that she had seen it, and should go back to the Welfare for the Blind Committee realising that they ought to do even more for those connected with the blind.

"The Chairman, in moving a vote of thanks, said he had sat on various committees of the L.C.C., but never under a more efficient Chairman than Dame Wilton Phipps. The College was founded in 1872. Since the war, however, they had perhaps been overshadowed by the amount of work done for the sailors and soldiers who were blinded through their war service. All were keen to do what they could for those men, and everything done for them should be done without a grudge. All sorts of legacies were left to St. Dunstan's and such excellent institutions, and he wished some of them might come the way of the College. Mr. Campbell, and his father before him, and Mrs. Campbell, had done a great work, but they felt the need of a little more support from others.

"Referring to urgent needs of the College, he said one was an increase of Annual Subscribers. Another was a capital sum of £9,000 in order to secure an annual sum of £400 to provide the equipment necessary for graduates to start their work in life, such as typewriters, shorthand machines, pianoforte tuning outfits, etc. They also needed £70,000 to stabilise permanently the National and Imperial work of the College and allow more pupils to be received and admitted to the benefits. They had recently received a legacy of £5,000 from the late Mr. Alfred Beddow, a brother of Mr. Josiah Beddow, one of the Members of the Board. It was a very fine gift, and at a meeting of the Governors, with Mr. Josiah Beddow's consent, they had arranged that it should go to the equipment fund in his name.

"The Chairman then moved a hearty vote of thanks to Dame Wilton Phipps, which was seconded by Mr. C. J. Drummond.

"Supporting the motion, Mr. Guy Campbell thanked Dame Phipps for her kindly reference to himself. He stressed the point Dame Phipps had made in her address as to the importance of getting the children young, and spoke of the valuable work Dame Phipps was doing for the Blind and for education generally.

"The vote of thanks was carried with acclamation, and on the call of the Chairman the pupils gave three hearty cheers for Dame Wilton Phipps."

Successes of Students. (See Principal's Report, page 28.)

Gardner's Trust for the Blind. The Board of Governors desire again to express their deep indebtedness to the Trustees for continuing their generous help in granting scholarships.

Masonic Help. Members of the Golden Square Preceptory, No. 219, per O. L. Thomson, Esq., again helped the College by contributing to its funds.

Exhibitions, Concerts, etc., Provided by Pupils. The Choir provided music for the annual Concert at the North London Homes.

Dorothy Allen took the solo part of Mendelssohn's "Hear my Prayer" at St. Bartholomew's Church, Sydenham.

The Select Choir and some of the Junior Pupils gave a demonstration of Music, Typewriting and School Work at a Garden Party given by the Mayor and Mayoress of Worthing to interest the public in the work of the Blind. An enjoyable journey was made by motor, and the kindness and hospitality of those at Worthing gave great pleasure to the Pupils and Staff.

Concerts, Recitals, etc., Attended. Mr. Henry Newell's Concert at St. Aubyn's Hall; Marie Hall Concert at Queen's Hall; Penge

Orchestral Concert at Crystal Palace; Croydon Symphony Orchestral Concert at North End Hall, Croydon; "Caractacus" at Crystal Palace.

Piano and Song Recitals at Wigmore Hall, Aeolian Hall and Grotrian Hall.

OPERAS.—"The Duchess of Dantzic" and "Tales of Hoffman," at Stanley Hall; "Pirates of Penzance," at the Croydon Public Hall.

LECTURES.—Mr. Stewart Macpherson gave a delightful lecture on Schubert. Dr. Shinn gave interesting and instructive lectures during the year, illustrated by Pupils of the College, Gramophone Records and Pianoforte Duets, on the following subjects:—

Bach.—Church Cantata "Wachet Auf" and St. Matthew "Passion."
Brahms.—Variations upon a Theme of Haydn.
Christmas Carols and their origin.
Haydn.—Symphonies "La Reine" and "The Oxford."
Palestrina and his Church Music.
Schubert.—"Trout" Quintet. "Rosamunde" Overture. Songs.

READINGS.—The British Empire Shakespeare Society gave a most enjoyable reading of "Much Ado about Nothing"; Mr. and Mrs. Pulsford gave a Miscellaneous Reading interspersed with Songs, which was much appreciated.

Visitors. Students from the Borough Training College, Isleworth; Mr. and Mrs. Biesenbach, who were visiting Schools for the Blind before Mr. Biesenbach took up the post of Principal of the School for the Blind in Worcester, South Africa; Dr. and Mrs. Strehl, of the German Education Department; Mr. Attitallah, of the Egyptian Education Department.

British and Foreign Bible Society. Auriol Hall and Marjorie Wermig, each aged 10, read portions of Scripture at the 124th Annual Birthday Celebration of this Society, held in the Guildhall under the Presidency of the Lord Mayor and Lady Mayoress.

Coventry "Help the Blind" Committee. This Committee provided a very generous quantity of strawberries and cream. The Board appreciate the thoughtfulness which this Committee show on behalf of the pupils every year.

Successor to Mr. Guy Campbell. Mr. E. T. Campbell, M.P., Vice-Chairman, officially announced to the Staff and Pupils in the College Hall that at the unanimous wish of the Board of Governors, Mrs.

Campbell, who had been on the Staff for thirty-nine years, had accepted the post of Principal in succession to her husband, the late Mr. Guy M. Campbell. He added that the Board of Governors were gratified to know that it was also the wish of the entire staff that Mrs. Campbell should carry on her husband's work.

Staff. The Board of Governors gratefully thank each and every Member of the Staff for the zeal, energy and loyal enthusiasm with which they have carried out their work.

Retirement of Miss Bell.—The Board of Governors desire to place on record their acknowledgment of Miss Lily Bell's valued and faithful service. An inscribed letter of appreciation, signed by the Chairman and Members of the Board of Governors, was presented to Miss Bell with best wishes for health and strength to enjoy her well earned rest.

Urgent Future Needs.

1. An increased Annual Subscription List.
2. £70,000 to stabilise permanently the National and Imperial Work of the College.

We hope that this College will not appeal in vain for the help needed to enable it to carry on its beneficent work so well justified by results.

Signed on behalf of the Board of Governors,

LAMINGTON, *Chairman.*

OBITUARIES.

The Board of Governors have very regretfully to report the death of the following friends and supporters:—

The Rt. Hon. the Viscount Hambleden, who had been a Trustee of the College for 37 years and was Chairman of the Executive Committee in 1896. It was through the generous assistance of Viscount Hambleden that the College was enabled to purchase additional property in 1896. The house on this added property was named "Walmer," in memory of his father, the late Rt. Hon. W. H. Smith, one of the first Trustees and most practical supporters in the early days of the College.

C. J. Drummond, Esq., who had been a Member of the Board of Governors for 30 years. Mr. Drummond was also a Member of the Finance and House Committee and was every ready to give time and energy to promote the Welfare of the College. By his death the College has lost a most loyal and faithful friend.

Mrs. Campbell, widow of the late Colonel Frederick Campbell, who was one of the first Members of the Ladies' Committee. She always took a very warm interest in the work of the College and her genial personality and enthusiastic encouragement will be greatly missed.

Sir Edward Thesiger, who joined the General Council in 1873, and up to his death took a great interest in the work of the College.

Also the following Subscribers:—
James Bibby, Esq., of Cheshire.
Major-Gen. W. B. Cumberland, of South Kensington.
Miss Edith Haller, of Hornsea.
R. M. C. James, Esq., of Westcott, Surrey.
Miss S. E. McCartney, of Oxted, Surrey.
Miss Orlebar, of Bath.
Miss Charlotte Stevens, of Burgess Hill, Sussex.
Mrs. Watling, of West Malling.

Board of Governors' Acknowledgments.

The Board desire to express their grateful thanks to :—

H. B. Grimsdale, Esq., F.R.C.S., and M. L. Hine, Esq., F.R.C.S., Hon. Ophthalmic Surgeons, for continued kindly attention, inspection and treatment of pupils and staff;

W. M. Mollison, Esq., Hon. Aurist;

Sir George W. Badgerow, Hon. Surgeon for throat and nose;

H. L. Balfour, Esq., Mus.Bac., for weekly Organ Recitals;

F. M. Jackson, Esq., L.R.A.M., for Weekly Pianoforte Recitals;

F. G. Shinn, Esq., Mus.Doc., for interesting and instructive fortnightly Lectures;

The British Empire Shakespeare Society, for delightful Readings;

Lady Campbell, for School Prizes and gifts to pupils;

Mrs. Wood, Miss Darbyshire, Dr. Alfred Hollins, and Dr. Shinn for continuing Special Prizes;

Mrs. Walker for judging Recitation and Reading Competitions.

Mrs. Walker and Miss Bretell for Special Prize for Reading.

Miss Mary Blomfield, Miss Gessey and Mr. Merridan, for Ranger, Guide, Brownie and Scout Work;

Miss Mary Harker, for lessons in Elocution, and production of Plays;

Ernest Marshall, Esq., for valued assistance in the Pianoforte Department;

Mr. W. W. Smout's Committee, of Coventry, for gifts to the pupils;

The following gentlemen who acted as Stewards at the Prize Festival:—N. Appleton, A. Emmett, E. Hodges, A. B. Humfrey, P. Nutter, H. L. Pound, W. Ridgeway, J. H. Roberts, F. Stevens, W. Taylor.

The Proprietors of the "Norwood Weekly Herald," for valuable assistance in connection with the Pianoforte Tuning Department;

L. G. Sharpe, Lionell Powell & Holt, Ibbs & Tillett, and Fred Williams (Concert Agents), for tickets to Concerts and Recitals, Mr. Buckland, of the Crystal Palace, Penge and District Choral and Orchestral Society, Crystal Palace Choral and Orchestral Society, The Nondescripts Dramatic Society, Croydon Symphony Orchestral Society, and Croydon Operatic Society.

Principal's Report.

SUCCESSES.

Musical Department.

ROYAL ACADEMY OF MUSIC.

Licentiate Diploma:—
Pianoforte (Performer) Muriel Berry.
(Teacher) George Fountain, Vera Riley, Kathleen Torr.

ROYAL COLLEGE OF MUSIC.

Associate Diploma:—
Singing (Performer) Dorothy Allen, Muriel Berry.
(Teacher) Sarah Beddow.

TRINITY COLLEGE, LONDON.

Associate Diploma:—Jack Wood.

ASSOCIATED BOARD OF THE ROYAL ACADEMY OF MUSIC AND THE ROYAL COLLEGE OF MUSIC.

School Examinations:—
Pianoforte. Primary Division:—Marjorie Wermig.
Elementary Division:—Arthur James, Anthony Whelan.
Lower Division:—Edwin Bickmore, Alfred Heckman, Gordon Littlewood, Edward Rogers, Dennis Seager.
Higher Division:—Milicent Austin, Nancy Catlin, Paul Dyer, Kathleen Hall (Honourable Mention), Lilian Smith.

Local Centre Examinations:—
Singing. Intermediate Grade:—Evelyn Summerskill (Honourable Mention).
Pianoforte. Intermediate Grade:—Edwin Gates, Rebecca Haber, Joan Hewlett (Honourable Mention), Christina Mactavish, George Palmer (Honourable Mention).
Advanced Grade:—Margaret Brand (Honourable Mention), Amelia Percival, Beatrice Silk.

LONDON COLLEGE OF MUSIC.

Associate Diploma:—Olwen Godfrey, Frank Hartley, Ronald Lambourne, John Wroe.

ROYAL NORMAL COLLEGE MUSIC GRADUATION CERTIFICATE.

Sarah Beddow, Muriel Berry, Vera Riley, Kathleen Torr, William Townsend.

Literary Department.

OXFORD AND CAMBRIDGE EXAMINATION BOARD.
School Certificate. Ellen Gurnell, Elizabeth Whitehead } Credit in all subjects.

BOARD OF EDUCATION.
Preliminary Examination. Doris Archer, Doris Chamberlain, Janet Taylor.

Typewriting Department.

ROYAL SOCIETY OF ARTS.

Shorthand. Intermediate:—

Mildred Fry
Frederick Stringfellow
John Wroe
(80 words per minute).

Elementary:—

George Allen
Elsie Barleycorn.
Ida Beighton
Ethel Cordock
Violet Harper
May Scherer
Evelyn Summerskill
(60 words per minute).

Pianoforte Tuning Department.

ROYAL NORMAL COLLEGE TUNING GRADUATION CERTIFICATE.
Robert Clydesdale, Herbert Copus, Charles Dearing, Albert Gazley, Frank Hartley, Alfred Jones, Francis Law, Charles Paint, Clifford Ree, Walter Stabback, Frederick Stringfellow, William Townsend, Robert Wager, John Wroe.

SPECIAL PRIZES.

The "George Thomas Rose" Annual Memorial Prize for Progress in Music:—Dorothy Allen, Harry Coleman.

The 'Alfred Hollins" Annual Organ Prize for the Student who presents the largest repertoire of pieces for the Organ, any of which can be played when called for. Minimum number of pieces required, thirty:—Stanley Kenworthy.

"Musical Essay Competition," given by Dr. F. G. Shinn:—Seniors—Florence Easter, May Walker. Juniors—Edwin Gates.

"Dixson" Annual Prize Essay:—May Walker.

"Lady Francis Campbell" Annual Recitation Prize:—Ivy Cook.

"Beatrice Darbyshire" Reading Prize:—Margaret Brand.

"Mrs. Walker and Miss Bretell" Senior Reading Prize:—Florence Easter.

"Mrs. Wood" Annual Prize for Neatness and Tidiness:—Ellen Gurnell.

"The Philip Layton" Prize given to the girl who works most industriously throughout the year:—Phyllis Humphreys.

"The Philip Layton" Tuning Prize for excellence in Tuning, Repairing, and Construction;—Walter Stabback.

"Daily Express" Piano Playing Competition:—David Williams, of Cardiff, who graduated in April, 1928, was successful in winning the Upright Piano given to the Competitor obtaining the highest marks in the Welsh Area.

A.R.A.M.:—Thomas Marshall, who left the College in 1922, to continue his studies at the Royal Academy of Music, has been made an Associate—an honour which has only once before been awarded to a Blind man.

GRADUATIONS.

Nineteen Students graduated during the year. Of these, five were girls and fourteen boys.

EMPLOYMENT.

We are glad to say that of the Pupils who graduated during the year, Pattie Whittle is working at the National Institute, and the Music Graduates are endeavouring to work up a Private Connection. William Townsend has an Organ appointment and a Private Tuning Connection. Walter Stabback has obtained a post with Mr. J. L. Haworth, of Accrington (a graduate of the College). Robert Wager has a contract for tuning School Pianos in Croydon, and is working up a Private Connection; John Wroe is employed by Messrs. Joshua Marshall, in Yorkshire; Charles Paint is doing very well with Tuning in Guernsey, and Herbert Copus has an appointment in Winton, Westmorland. The remaining Graduates are endeavouring to work up a Private Connection with Pianoforte Tuning. Frank Hartley remained at the College to continue his Musical Education.

GENERAL.

Health.—The health of the Pupils was good until February, when there was an epidemic of Influenza; later in the Term there were several cases of Chicken Pox and the Medical Officer decided it was advisable to send the Pupils home a few days earlier for the Easter Vacation.

Changes of Staff.—Miss Lily Bell retired from the College in December, after 40 years service. She was presented with a gold watch and chain and cheque by present and past Staff and Pupils, in recognition of her long and faithful service. She also received a booklet with the names of the subscribers and an appreciation of her valued assistance from the Board of Governors.

Mr. W. F. Johnson resigned in April, 1928, and his place has been filled by Mr. J. H. Jackson.

Miss H. R. Reid joined the Staff in April, 1928.

Miss K. Teitjen resigned in December, 1928, and her place has been taken by Miss M. Laverack.

Miss M. E. Nokes joined the Staff in January, 1929.

Some College Views.

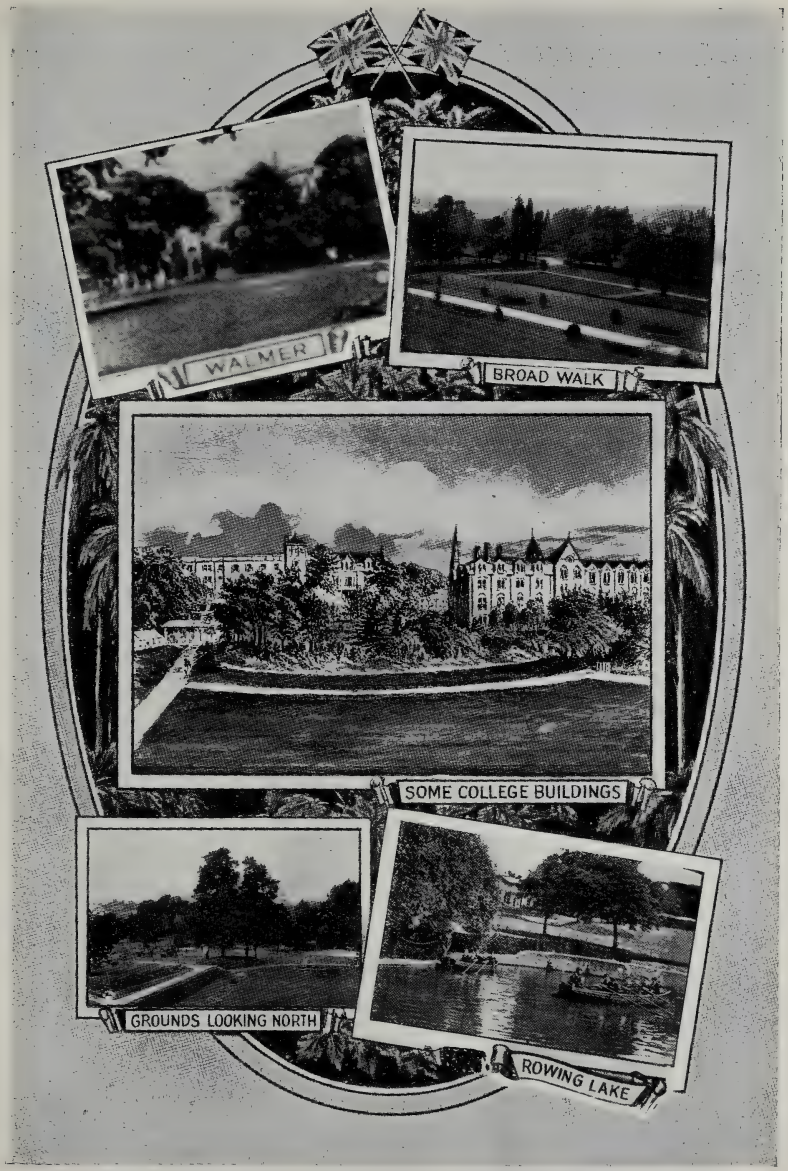

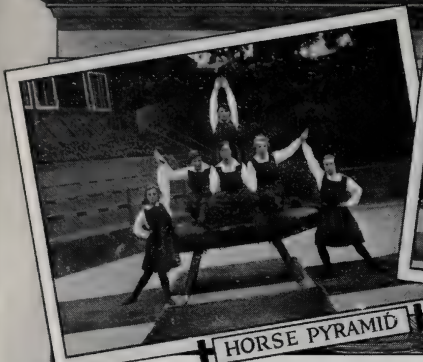

HORSE PYRAMID

HORSE PYRAMID

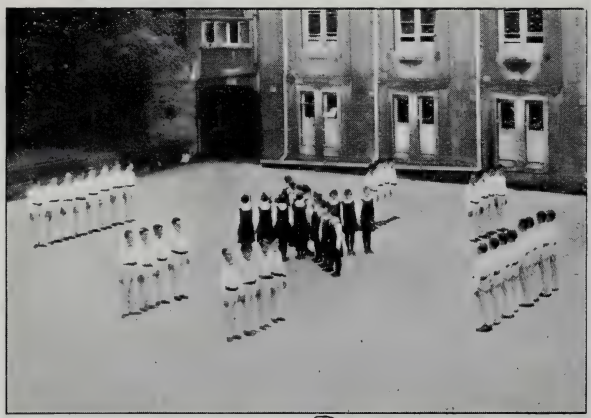

DRILL

MAYPOLE DANCING

MAYPOLE DANCING

KINDERGARTEN

TUNING & REPAIRING

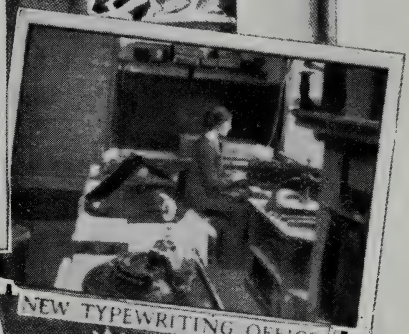

NEW TYPEWRITING OFFICE

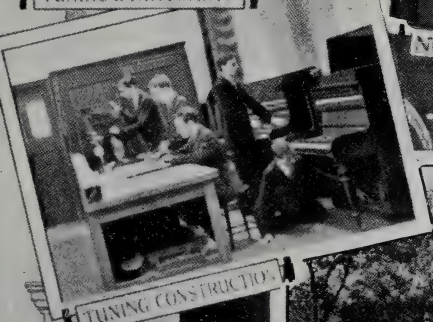

TUNING CONSTRUCTION

NET BALL FIELD

DORIC.

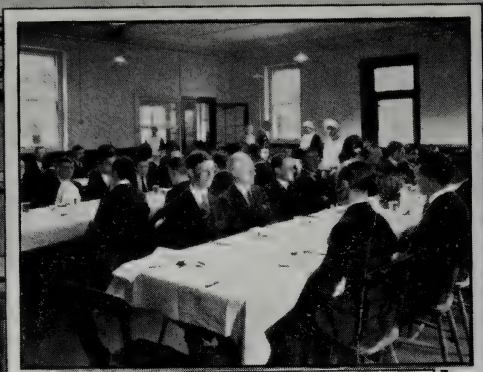

NEW DINING HALL

JUNIOR GIRLS' DINING ROOM

JUNIOR GIRLS' PLAY ROOM.

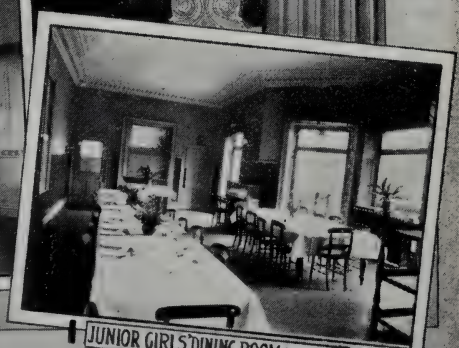

JUNIOR GIRLS' DINING ROOM (LOOKING SOUTH)

Rangers and Girl Guides.—Miss Mary Blomfield, Captain, reports as follows:—

RANGERS.—"The Rangers have now been running eighteen months, and although there is still only one patrol, its members are enthusiastic.

"Two joined us during the Summer Term—one had been a Guide in a school company at Oswestry, so had good knowledge of the Guide Movement before coming to us. On the 4th July three were enrolled, and at the end of this month the Leader, K. Torr, left the College, and is now helping in a Company at Hull. She was always a most energetic member, firstly as a Guide, and later a Ranger, and we wish her every success.

"In September P. Humphreys was elected Patrol Leader, and R. Jones second. At the beginning of this year Ethel Berkley joined the Patrol.

"In the Knitting Competition arranged by Miss Bailey, H. Fowler won 3rd prize."

GUIDES.—"At the beginning of April two Guides left the College. One has been transferred to a Company at St. Neots. During this month Mary Humber joined us. On the 9th May, B. Austin came up from the Brownies, and the following month she was joined by D. Rabjohns. In September our Lieutenant, Miss Mead, who had been with us four years, was asked to become Captain of a neighbouring Company. We were proud to think she had been chosen, but exceedingly sorry to part with her. In the Autumn Term the "Skylarks" held the patrol shield, having won it from the 'Daffodils.'

"The picture we won in 1928 for the Divisional Singing Competition, was taken from us by a Lambeth Company last September, the competition being for swimming.

"In October a Ranger, Miss Milvain, from St. Aubyn's Company, came to help us in Miss Mead's place. We are delighted she has come to join us and is now our Lieutenant. The Leader of the Daffodil Patrol left the Company, and at the end of November M. Brand was elected in her place, and C. Mactavish second. Also during November we had to pass on the Cup which we had won in 1928 for Singing, to another Company in the West Dulwich District. This year it was a General Knowledge test and was both interesting and helpful, and we were able to learn quite a number of things.

"At our Social last Christmas our District Commissioner enrolled M. Wilson, and the following week K. Hall was enrolled. Another Brownie, J. Plant, joined us in January.

"The results of the Knitting Competition arranged by Miss Bailey for all Extension Companies, are most encouraging. M. Radford and D. Rabjohns won 1st and 2nd prizes respectively.

"Only five proficiency badges were won during the year, as those usually held in March, were arranged for April, and so came during the holidays—these tests will be taken during the Summer term this year.

"Our receipt and expenditure account shows a credit balance of £1 13s. 4d."

Brownies. Report of Miss K. Gessey, Brown Owl:—

"On April 1st, 1928, the Pack consisted of ten Brownies (5 Fairies and 5 Pixies) under Pack Leader Margie Brand. Betty Austin left the Pack in May, on becoming too old to remain in. The whole Pack (9) entered for a competition in 'The Guide,' and a few weeks later received a 'special prize' awarded to them because the whole pack had entered. This was a 'Brown Owl' moneybox, which has become very useful for our subscriptions.

"In June Beryl Nash joined us, and Nellie Glew and Joan Woodcraft were enrolled. Quite a lot of Second Class work was taken and passed, Doris Rabjohns joining the Guides on completing her Second Class. In September Doris Bird joined.

"In October, at the request of the Matron of the South-Eastern Hospital for Children, Sydenham (where we had sent some of our cigarette card albums) the Pack started collecting silver paper for this Hospital, and were sent a box for this purpose. We have decided to discontinue the collecting of cigarette cards, and to concentrate on the silver paper only, for this seems to be of more value to the hospitals, and the Brownies are very keen to help them in whatever way they can.

"On January 1st, 1929, the Pack was again ten in number, but during the month Joyce Plant joined the Guides.

"During the year Service Stars have been presented to some of the Brownies, and some more Second Class work has been done. Two Brownies have been welcomed into the Pack, and three have been transferred to the Guides.

"Numbers 11 and 12 of 'Our Fairies' and Pixies' Magazine' were brought out during the year, the former being a 'Special Fifth Birthday Number,' to which practically all of those who had at any time been Brownies in the Pack contributed."

Scouts.—"Since our last report, we are glad to say that our numbers have increased from 18 to 31. Every eligible boy in the Primary School is now a member of the Troop, as also are a number of older pupils. This influx of new members has entailed an increased amount of work in training them for their Tenderfoot Tests. The Patrol Leaders and their Seconds have carried out this work with goodwill and efficiency. We have now 11 Second-Class Scouts and 8 Tenderfoots, in addition to the 12 recruits who have passed most of the tests for the Tenderfoot Badge. Patrol Leaders Deegan, Gates and Wells and Second Burrows have succeeded in gaining their Musician Proficiency Badges, and Patrol Leaders Fenwick and Waller, and Seconds Borthwick and Channing their Rescuer Proficiency Badges. These last four have also gained the Elementary Certificate of the Royal Life-Saving Society.

"On May 2nd, 1928, Col. Worlledge, the District Commissioner, inspected the Troop. The proceedings began with a Troop Rally. This was followed by a demonstration of First-Aid work; fire lighting and tent pitching. Col. Worlledge expressed his appreciation of the work of the Troop.

"On November 28th, 1928, the Assistant District Commissioner, Mr. Walkley, paid a visit of inspection, when Patrol Work in Knots,

Uses of the Staff and Fire Lighting was carried out, followed by games and Community Singing of Scout and other songs. On December 18th, 1928, we held our Annual Social evening, which was thoroughly enjoyed by all.

"During the Summer Term our chief activities consisted in rowing, swimming and camp work, such as fire lighting and cooking, together with outdoor games.

"During the next two terms Second Class Tests were held as follows, the Scouts named being successful in passing the tests:—

"Cooking: September 26/28—Chandler. October 3/28, Bickmore.

"Observation (Kim's Game): October 10/28—Heckman, Bickmore, Milstead. October 24/28—McNealy.

"First-Aid (Theory): March 18/29—Bickmore.

"Scouts' Pace: March 20/29—Bickmore, McNealy, Rogers.

"We were sorry to lose our Assistant Scoutmaster, F. Stringfellow, who left on July 31st, 1928, on completion of his training as a student of the College, and regret to record the resignation of Patrol Leader Herbert Gates.

"The following promotions have taken place during the year: John Deegan, Thomas Fenwick and Edwin Gates to the rank of Patrol Leader; A. Borthwick, L. Channing and L. Paynter to the rank of Second.

"Our thanks are due to Mr. Watling for help in preparing candidates for the Musician Badge, and to Mr. Williams for his services as Official Examiner in connection with the same Badge.

"We are pleased to be able to state that our financial resources showed a credit balance of £4 6s. 9d. at the end of the year."

W. J. MERRIDAN, *Scoutmaster.*

Mr. W. J. Merridan, our Scoutmaster, was publicly presented, on April 26th, 1928, with the Medal of Merit at the Annual Meeting of the Croydon Association at the Croydon Town Hall. The Certificate accompanying the Medal states that the Chief Scout awarded it in recognition of good service on behalf of the Scout Movement. Mr. Merridan has completed 20 years' service with the Scout Movement, 13½ years of which have been spent with the College Troop.

Sports' Days.—These were held as usual in July, and were attended by parents and many friends of the Pupils. On each day the parents and friends remained to tea and afterwards listened to a Concert arranged and given by the Pupils in the Gardner Hall.

Electrification.—During the year the electrification of the Grosvenor Building was completed.

Fire Escapes.—New Fire Escapes, approved by the Superintendent of the Croydon Fire Brigade, have been erected at the houses in Bedwardine Road.

L. CAMPBELL,
Principal.

The Royal Normal College and

Dr. INCOME AND EXPENDITURE ACCOUNT FOR THE

1928. £	s.	d.	INCOME.	£	s.	d.	£	s.	d.
			To **Pupils' Accounts** :—						
11,469	3	6	Contributions by Public Bodies, etc.				11,153	12	9
			,, **Government Grants** :—						
180	0	0	Training College	151	0	0			
223	0	0	Secondary	223	0	0			
59	11	1	Elementary	99	0	0			
251	14	8	Teachers' Superannuation Contributions						
							473	0	0
529	5	0	,, **General Subscriptions**	553	2	0			
1,108	12	2	,, **General Donations**	536	16	7			
							1,089	18	7
			,, **Interest** :—						
344	0	4	3½% Conversion Stock	344	0	4			
226	2	8	4% Consolidated Stock	455	8	0			
743	15	6	5% War Loan	755	6	0			
92	5	10	4½% Conversion Stock	92	5	9			
50	0	0	Hornshaw Bequest	50	0	0			
157	10	0	Central Argentine Railway... ...	157	10	0			
			Croydon Corporation Loan ...	26	10	7			
			London & North Eastern Railway	65	8	0			
35	10	7	Current Account	57	2	3			
							2,003	10	11
1,000	0	0	,, **Withdrawn from Endowment Fund**						
7	7	6	,, **Sundries**				1	1	4
			,, **Balance**, being excess of Expenditure over Income for the year ...				1,735	16	7
£16,477	18	10					£16,457	0	2

Academy of Music for the Blind.

12 Months from 1st April, 1928, to 31st March, 1929. Cr.

1928. £ s. d.	EXPENDITURE.	£ s. d.	£ s. d.
	By **Education**		
	Salaries:— £ s. d.		
2,748 7 5	General 2,781 16 4		
1,368 7 3	Musical 1,341 10 9		
730 5 4	Technical ... 715 17 4		
	Superannuation:—		
	Teachers Contributions Deducted from Grant 197 4 8		
	Employer's Contribution due under Sec. 9 (i)(b) of the Teachers' Sup'n. Act 1925 140 15 8		
		5,177 4 9	
647 14 10	Appliances, Books, School Stationery, Pianofortes, etc.	482 7 10	
44 7 11	Repairs to Organs, Books, etc.	57 9 10	
38 13 11	Travelling of Pupils to Concerts, Recitals, etc.	23 4 7	5,740 7 0
	,, **Maintenance**:—		
1,712 3 6	Salaries and Wages	1,666 6 8	
3,072 13 7	Provisions	2,826 5 5	
956 10 0	Fire and Lighting	933 9 3	
683 15 11	Washing and Cleaning	690 5 5	
9 17 8	Haberdashery	8 15 8	
24 14 2	Registry Office Fees and Household Sundries	19 18 3	6,145 0 8
29 13 7	,, **Nursing and Medicine**	55 11 4	
92 0 0	,, **Medical Officer's Salary**	100 0 0	
100 0 0	,, **Dental Surgeon's Salary**... ...	100 0 0	
64 0 6	,, **National Health Insurance** ...	63 9 3	319 0 7
	,, **Office Expenses**:—		
681 5 10	Salaries	690 12 9	
105 5 10	Stationery	30 11 1	
105 6 7	Postage, Telegrams & Telephones	110 7 1	831 10 11
	,, **Garden Outlay**:—		
424 0 0	Wages	416 0 0	
19 10 0	Requisites	38 2 1	454 2 1
	,, **General Expenses**:—		
880 11 8	Rent, Rates, Taxes & Insurance	834 1 1	
194 10 6	Printing and Advertising ...	190 16 9	
980 13 6	Alterations, Fixtures and Repairs	1,450 4 2	
195 3 3	Renewals, Wear and Tear, etc.	254 19 3	
35 10 5	Travelling Expenses	41 8 10	
86 8 6	Concerts and Meetings for the College	87 3 4	
9 14 10	Unemployment Insurance ...	9 7 10	
65 0 7	Commission to Collectors ...	12 9 6	
	Audit...	31 10 0	
35 5 10	Sundries	31 14 1	2,943 14 10
	,, **Equipment Fund**	86 16 3	
38 17 9	**Less** —Payments for Tools ...	63 12 2	23 4 1
297 8 2	,, **Balance**, being excess of Income over Expenditure for the year		

The Royal Normal College and

Dr. **ENDOWMENT**

INCOME AND EXPENDITURE ACCOUNT FOR

	£ s. d.	£ s. d.
To **Balance as per last Account**		6130 19 6
,, **Cash received on Conversion of Cambrian Stock**...		3 0
,, **Legacies**:		
Exors. of the late Col. H Doughty	1,500 0 0	
,, Miss G. Martineau	2 17 9	
,, Miss Murphy	8 13 8	
,, Mrs. S. V. Perkins	3,000 0 0	
,, Miss J. Thomas	10 14 0	
,, Mrs. Sarah Hamblin	10 0 0	
,, Miss Annie Goff	48 12 3	
		4580 17 8
		£10,712 0 2

Dr. **GEORGE THOMAS ROSE**

INCOME AND EXPENDITURE ACCOUNT FOR

	£ s. d.
To **Balance as per last Account**	26 3 3
,, **Dividends** on London, Midland & Scottish Railway Co. Stock	17 18 4
	£44 1 7

Dr. **THE SIR FRANCIS JOSEPH CAMPBELL**

INCOME AND EXPENDITURE ACCOUNT FOR

	£ s. d.
To **Balance as per last Account**	36 1 7
,, **Interest** on 3½% Conversion Stock	13 13 0
	£49 14 7

Dr. **IN MEMORY OF THE LATE**

INCOME AND EXPENDITURE ACCOUNT FOR

	£ s. d.
To Exors of the late Mrs. H. Beddow	5000 0 0
,, Interest on 4½% Conversion Stock	113 11 3
	£5113 11 3

Dr. **SPECIAL PRIZE**

INCOME AND EXPENDITURE ACCOUNT FOR

	£ s. d.	£ s. d.
To **Balance down.**		6 5 2
,, **Income from Investments**.		
War Stock, (Dixson Prize)	19 6	
Conversion Stock (Lady Campbell)	1 3 8	
Montreal Tramways (Philip Layton)	5 2 8	
		7 5 10
		£13 11 0

Academy of Music for the Blind.

FUND. **Cr.**

12 Months from 1st April, 1928 to 31st March, 1929.

	£	s.	d.
By **Investments**—			
,, London and North Eastern Railway Stock	2498	6	1
,, Blue Star Line Stock	1841	7	10
,, 4% Consolidated Stock	5000	0	0
,, Balance	1372	6	3
	£10.712	0	2

MEMORIAL PRIZE FUND. **Cr.**

12 Months from 1st April, 1928 to 31st March, 1929.

	£	s.	d.	£	s.	d.
By **Prizes Awarded:**						
Dorothy Allen	10	10	0			
Harry Colman	10	10	0			
				21	0	0
,, Balance				23	1	7
				£44	1	7

MEMORIAL FUND (Founded Jubilee Year, 1922). **Cr.**

12 Months from 1st April, 1928 to 31st March, 1929.

	£	s.	d.
By **Balance**	49	14	7
	£49	14	7

ALFRED E. BEDDOW.

12 Months from 1st April, 1928 to 31st March, 1929.

	£	s.	d.
By 4½% Conversion Stock	5000	0	0
,, Balance	113	11	3
	£5113	11	3

FUNDS **Cr**

12 Months from 1st April, 1928 to 31st March, 1929.

	£	s.	d.	£	s.	d.
By **Prizes Awarded:**						
Phyllis Humphreys (P. Layton Prize)	3	17	0			
Walter Stabback ,, ,, ,, ...	3	17	0			
Cecil Cruwys (balance) ,, ,, ...		10	3			
				8	4	3
May Walker (Walter Dixson Prize)					18	0
Ivy Cook (Lady Campbell Prize)				1	3	8
,, **Balance**				3	5	1
				£13	11	0

31st March, 1928. £ s. d.	LIABILITIES.		£ s. d.	£ s. d.
	To **Tradesmen's Accounts, Salaries, etc.,**			
1,691 1 11	unpaid on 31st March, 1929 ...			1,201 1 11
	„ **Amount due to Board of Education**:			
	Teachers' Superannuation			259 1 4
17,810 0 0	„ **Carnegie Endowment Fund**		17,810 0 0	
	„ **College Endowment Fund** (including £5,315 advanced to General Fund			
23,739 14 6	from 1919 to 1923)		28,320 15 2	
	„ **Hornshaw Endowment Fund**. Amount			
1,000 0 0	of Investment, per contra		1,000 0 0	
	„ **Francis Joseph Campbell Memorial**			
336 1 7	**Fund** (founded Jubilee Year, 1922)		349 14 7	
200 0 0	„ **C. A. Ward Endowment Fund**... ...		200 0 0	
	„ **Beddow Memorial Fund**		5,113 11 3	52,794 1 0
	„ **Capital Account**:			
	Balance as at 1st April, 1928 ...		33,200 1 4	
	Less: Depreciation of Freehold and Leasehold Estate, Furniture, etc.	923 19 2		
33,200 1 4	*Less*: Excess of Expenditure over Income for the year	1,735 16 7	2,659 15 9	30,540 5 7
	To **Prize Funds** (per Contra):			
526 3 3	George Thomas Rose Memorial Prize		523 1 7	
19 19 6	Dixson Prize		... 20 1 0	
27 10 7	Lady Francis Campbell Prize		... 27 10 7	
105 13 0	Philip Layton Prize		...102 11 5	673 4 7
78,656 5 8		Carried forward		£85,467 14 5

AS AT 31st MARCH, 1929.

31st March, 1928. £ s. d.	ASSETS.	£ s. d.	£ s. d.
	By **Freehold and Leasehold Estate, Buildings, etc.:**		
	Balance as at 1st April, 1928 ...	32,179 18 6	
32,179 18 6	*Less:* Depreciation	804 10 0	31,375 8 6
	,, **Furniture, Fixtures, Appliances and Musical Instruments:**		
	Balance as at 1st April, 1928	4,778 6 7	
4,778 6 7	*Less:* Depreciation	119 9 2	4,658 17 5
1,132 17 6	,, **Pupils' Accounts outstanding**... ...		1,143 0 10
339 1 4	,, **Government Grants outstanding** ...		
	,, **Investments held on behalf of the Carnegie Endowment Fund:**		
4,550 0 0	£5,591 5s. 0d. Consolidated 4% Stock	4,550 0 0	
13,260 0 0	£13,965 19s. 7d. War 5% Stock, 1929/1947	13,260 0 0	17,810 0 0
	,, **Investments held on behalf of College Endowment Fund:**		
7,400 0 0	£9,569 17s. 6d. Conversion 3½% Stock, 1961	7,400 0 0	
2,000 0 0	£2,051 1s. 6d. Conversion 4½% Stock, 1940/1944	2,000 0 0	
1,000 0 0	£5,731 14s 9d. Consolidated 4% Stock	5,000 0 0	
	£1,140 6s. War 5% Stock 1929/47...	1,000 0 0	
	£1,800 Blue Star Line (1920) Ltd. 5% Guaranteed Debenture Stock ...	1,841 7 10	
600 0 0	£589 11s. 2d. Croydon Corporation 5% Stock, 1950/60	600 0 0	
	£3270 London and North Eastern Railway Co. 4% Debenture Stock ...	2,498 6 1	
	£393 Great Western Railway Co. Consolidated Ordinary Stock ...	— — —	
1,293 15 0	£2,250 Central Argentine Railway Consolidated Ordinary Stock ...	1,293 15 0	21,683 8 11
	,, **Investment held on behalf of the Hornshaw Endowment Fund by the Official Trustee of Charitable Funds:**		
1,000 0 0	£1,000 War 5% Stock 1929/47		1,000 0 0
	,, **Investment held on behalf of the Francis Joseph Campbell Memorial Fund** (founded Jubilee Year, 1922):		
300 0 0	£390 2s. 11d. Conversion 3½% Stock 1961		300 0 0
	, **Investment held on behalf of the C. A Ward Endowment Fund**		
200 0 0	£259 8s. 6d. Conversion 3½% Stock 1961		200 0 0
£70,033 18 11	Carried forward ...		£78,120 15 8

BALANCE SHEET (*contd*).

31st March, 1927. £ s. d.		£ s. d.	£ s. d.
78,656 5 8	Brought forward ...		85,467 14 5
£78,656 5 8			£85,467 14 5

We have examined the above Balance Sheet, dated 31st March, 1929, and the Income and Expenditure Account, attached thereto with the Books and Vouchers, and find them to be correct in accordance therewith.

HARTLEYS. WILKINS, AVERY & FLEW, Auditors.
Chartered Accountants.

70a, Basinghall Street, London, E.C. 2.
8th July, 1929.

AS AT 31st MARCH, 1929.

31st March, 1928 £ s. d.		£ s. d.	£ s. d.
70,033 18 11	Brought Forward		78,120 15 8
	By **Investment held on behalf of the Beddow Endowment Fund** £5,047 0s 2d. Conversion 4½% Stock 1940/44		5,000 0 0
275 7 11	,, **Income Tax** recoverable		174 17 3
	,, **Cash at Bank and in hand:**		
6,037 4 11	Endowment Fund, Current Account	1,372 6 3	
1,630 7 7	General Fund, Current Account ...	126 10 8	1,498 16 11
	,, **Investments held on behalf of Prize Funds:**		
	George Thomas Rose Memorial Prize Fund:		
500 0 0	£448 London Midland and Scottish Railway Co. 4% Preference Stock	500 0 0	
	Dixson Prize Fund:		
20 0 0	£19 12s. 10d. War 5% Stock 1929/47	20 0 0	
	Lady Francis Campbell Prize Fund:		
26 17 11	£33 17s. 10d. Conversion 3½% Stock 1961	26 17 11	
	Philip Layton Prize Fund:		
100 0 0	$500 Montreal Tramways Co. 30 year General and Refunding Mortgage 5% Sinking Fund Gold Bonds	100 0 0	
	,, **Cash at Bank and in Hand** on Income		
23 14 4	Account	22 4 9	
8 14 1	,, **Income Tax** recoverable	4 1 11	673 4 7
£78,656 5 8			**£85,467 14 5**

List of Donations

FOR THE

GENERAL PURPOSES OF THE COLLEGE.

Received from 1st April, 1928 to 31st March, 1929.

The Principal will be glad to be informed of any inaccuracies in this List.

Special.

	£	s.	d.
Bernhard Baron Charitable Trust, The	50	—	—
Collection at Christ Church, Gipsy Hill, per G. A. Kerr, Esq.	3	18	7
Life of Faith Donation Fund	9	—	—
St. Andrew's Church, Oxshott, per H. F. Taylor, Esq. (Collection)	7	15	4
Brought forward	146	12	11
St. Bartholomew's Church, Offertory at Carol Service, per C. Eastlake Smith, Esq.	11	8	2
Skinners, The Worshipful Company of	5	5	—

Firms.

	£	s.	d.
Bally's Aarau Shoe Co., Ltd., Messrs.		10	6
Bradford Laundry, The	5	5	—
Burrell and Co., Ltd., Messrs.	2	2	—
Burton, Ltd., Messrs. Montague	1	—	—
Co-operative Wholesale Society, Ltd.	5	5	—
Crusader Manufacturing Co., The	1	1	—
De - Beers Consolidated Mines, Ltd. (Kimberley)	15	—	—
Evans and Co., Ltd., Messrs. D. H.	1	1	—
Fore Street Warehouse Co., Ltd., The	2	2	—
Foster and Braithwaite, Messrs.	10	10	—
Greenwood & Co., Messrs. W.	10	10	—
Home & Colonial Stores, Ltd., The	3	3	—
Ideal Clothiers, Ltd., The	2	2	—
Ingram and Royle, Ltd., Messrs.		10	6
Mosenthal, Sons & Co., Messrs.	5	5	—
Stephenson, Clarke & Associated Companies, Ltd., Messrs.	5	5	0
Tapling & Co., Messrs. Thomas	1	1	—
White & Co., Messrs. W. G.		10	6

Individuals.

	£	s.	d.
Acworth, Mrs.	5	—	—
Agien, Mrs.	5	—	—
Aldous, Chas. O., Esq.	10	—	—
Anderson, R. O. N., Esq.	2	—	—
Andrews, Lionel C., Esq. (Collection)		2	6
Anonymous	5	—	—
Anonymous	5	—	—
Carried forward	£146	12	11
Baker, Thomas S., Esq.	2	2	—
Balleine, Francis Ernest, Esq.	1	10	—
Bannister, William, Esq.	1	1	—
Baring Road Baptist Sunday School, per Miss Roberts (Collection)		4	—
Baxendale, C. E. S., Esq.	2	2	—
Carried forward	£198	12	1

	£	s.	d.
Brought forward	198	12	1
Beatty, Charles, Esq.	1	—	—
Bellamy, Miss		6	—
Bennett, S. A., Esq.	1	1	—
Beste, W. F., Esq.		10	6
Blackwell, Mrs. Carlyle ...	1	—	—
Boscombe Baptist Sunday School Boys and Girls (Collection)		6	—
Botterill, Miss B.	1	1	—
Bowen, P. H., Esq.	2	—	—
Box, Thomas W., Esq.....	1	—	—
Braithwaite, John, Esq. ...	2	2	—
Brautigam, Miss F.		5	—
Brentwood, Miss E.	1	—	—
Bressey, S., Esq.	2	—	—
Bristow, H., Esq.	1	—	—
Bryan, Mrs. A.	1	1	—
Burton, W. A., Esq., O.B.E.	1	1	—
Bush Hill Park Congregational Church Junior Department, per Miss Cox (Collection)		2	—
Campbell, C.B.E., T.D., Col. Ian M.	5	5	—
Campbell, Mr. & Mrs. L....	1	1	—
Channing, The Hon. Julia		5	—
Christian, From Readers of the		5	—
Chubb, F. J., Esq.	1	1	—
Clarke, R. S., Esq.		5	—
Collins, Miss Caroline		10	—
Cooper, The Misses Pencliffe	9	—	—
Cooper, Miss Helen	2	—	—
Cottell, Mrs.	1	—	—
Courthope, Miss E. M. ...	2	—	—
Cox, Percy, Esq.	5	5	—
Crabb, Miss	1	—	—
Cropper, Mrs. F.	1	1	—
Crowder, Mrs. A.		10	—
Dansie, Mrs. V.		10	—
Darbyshire, In Memory of Mrs.		10	6
Deacon, Miss Mary	1	1	—
Deacon, L., Esq.		2	6
Deane, Miss A.		10	—
Delph, Miss H.	5	—	—
Dennett, H. R., Esq.		2	6
Dentith, A. W., Esq.	1	1	—
de Pass, Mrs. Eliot	1	1	—
Desch, Professor Cecil H.	1	1	—
Carried forward	£256	15	1

	£	s.	d.
Brought forward	256	15	1
Dick, John, Esq.	1	—	—
Doudney, Miss		10	—
Drabble, Ernest, Esq.		10	—
Durning-Lawrence, Lady	5	—	—
"D.W."		10	—
Earith Wesleyan Sunday School (Collection), per E. Thoday, Esq.		5	—
Earle, Mrs.	2	—	—
Echalaz, Mrs. M. H.	10	—	—
Empson, Mrs. Emily	1	1	—
Eumorfopoulos, Miss		5	—
Evatt, H. A. B., Esq. ...	1	1	—
Faringdon, The Rt. Hon. Lord	10	10	—
Fedden, A. Player, Esq. ...	1	1	—
Findlay, J. S., Esq.	1	1	—
Foster, Miss C.	5	—	—
Foulgar, Hartley, Esq. ...	1	1	—
Gabbitas, Mrs.	5	—	—
Gardiner, W. G., Esq. ...	1	1	—
Garrett, Miss W. M.		2	6
George Street Congregational Church Sunday School (Collection), per W. D. Tonkyn, Esq.		1	10
Glass, D. J. C., Esq.	5	—	—
Glen-Coats, Bart., C.B., Charitable Trust of the late Sir Thomas	5	—	—
Goldring, A. R., Esq.	1	1	—
Gossage, Mrs.	5	—	—
Grant, Admiral A. E., J.P., R.N.	1	1	—
Gray, Melville, Esq.	1	—	—
Grey, Miss		6	6
Griffiths, H. J., Esq.	1	—	—
Grinsted, Mrs. R.		3	—
Hamlyn, J., Esq.	5	—	—
Harker, I. H., Esq.	1	—	—
Haslett, L., Esq.	2	2	—
Hastie, Miss R.	1	—	—
Henderson, Frank, Esq. ...	5	—	—
Higgins, J., Esq.	1	—	—
Home, Mrs. A. J.	2	2	—
Hudson, Lee, Esq.	5	—	—
Hughes, Miss	1	1	—
Hunter, G.C.B., G.C.V.O., D.S.O., Gen. Sir Archibald	2	—	—
Hunter-Brown, P., Esq. ...	1	—	—
Carried forward	£349	11	11

	£	s.	d.
Brought forward	349	11	11
Hunter, James D. C., Esq.	1	1	—
Ibbertson, Mrs.		10	—
Ibis Hockey Club, The (Ladies' Section)		15	—
Ingleby, John H., Esq. ...	2	—	—
Izod, J., Esq.	1	1	—
Jackson, Miss A. M.	1	1	—
Johnson, W. C., Esq.	1	1	—
Jones, H. W., Esq.	1	1	—
King, C. H., Esq.		10	—
Kolle, H. W., Esq.	10	10	—
Laing, The Misses	5	5	—
Lane, Mrs. A. B.		5	—
Lee, J., Esq.	1	1	—
Legg, Arthur S., Esq.	2	2	—
Lesslie, R. I., Esq.	5	5	—
Lovering, Miss E. B.	10	—	—
Lucy, Lady Nancy	10	—	—
Luff, Mrs. D .M.		10	—
Lyle, William Park, Esq.	5	5	—
Macan, Miss C.	1	—	—
Macpherson, Stewart, Esq.	2	2	—
Mance, Lady		5	—
Mathews, Mrs. Ellen Staverton	1	1	—
Matthews, Mrs.		10	6
Maufe, Charles J., Esq. ...	1	—	—
Maxwell, Miss C. L.	5	—	—
Mayer, Charles, Esq.	1	—	—
McCartney, Miss E. M. ...		5	—
McKecknie, Peter G. W., Esq.	2	2	—
Mellor, N. W., Esq.	5	5	—
Molyneux, Miss	2	—	—
Montgomery, Mrs.	1	1	—
Morris, Robert, Esq.	10	10	—
Mott, George E., Esq.	2	2	—
Mott, H. E., Esq.	1	1	—
Mount Lion United Methodist Church Offertory of the Boys and Girls of the Junior Dept. of, per Miss Shackleton		2	6
Muspratt, E. H., Esq. ...	2	2	—
Outerbridge, Sir Joseph ...	2	10	—
Paine, Mrs. G. W.	1	1	—
Paine, Mrs. M. M.	1	1	—
Parker, Mrs.	1	—	—
Paton, Miss M.		10	—
Carried forward	£453	5	11

	£	s.	d.
Brought forward	453	5	11
Pettit, Miss M. E.		5	—
Piaggio, H., Esq.	1	1	—
Picard, John R., Esq.	1	1	—
Pole, Mrs.	2	—	—
Prior, Miss	1	—	—
Putnam, Miss E. L.		10	6
Reed, Leicester M., Esq....	5	5	—
Reid, Charles, Esq.		5	—
Ridley, Frank R., Esq. ...	1	—	—
Ring, Mrs.		10	—
Robeson, C. B., Esq.		5	—
Rogers, Rev. A. M. Coxwell		2	6
Rose, Miss	1	—	—
Ruben, Mrs.	1	1	—
Russell, Mrs. O. K.		5	—
Samuelson, Lady	2	2	—
Sassoon, Mrs. M.	1	—	—
Sharland, Mrs.	1	—	—
Sharp, Frederick, Esq. ...	1	1	—
Shaw, Mrs. Edward, O.B.E., J.P.	5	—	—
Shaw, William B., Esq. ...	2	2	—
Shelley, Lady	5	5	—
Shirley U.M. Sun. School, Children of the (Collection)		7	6
Scholl, Mrs.	1	—	—
Simpson, J. G., Esq.	2	—	—
Simpson, Harry, Esq.	1	1	—
Sittingbourne Congregational Sunday School, Junior Dept. (Collection), per Miss H. Cockerton...		3	6
Speck, Paul, Esq.	2	—	—
Staines, E. B., Esq.	1	1	—
Stedall, Mrs.	1	1	—
Stevenson, Mrs.		10	—
Stubley, Mrs. A.	2	—	—
Surrey County Football Association	5	—	—
Sturt, Miss	5	5	—
Sweet, W., Esq.	1	—	—
Sykes, Miss E. M.		10	—
Tappenden, Mr. & Mrs., & Mr. L. H. Miles		3	—
Teacher, Wm. C., Esq. ...	1	1	—
Thompson, W. A., Esq. ...	1	—	—
Todman, Mrs. M. J.	2	—	—
Toller, T. N., Esq., M.D...	1	—	—
Carried forward	£514	9	11

	£	s.	d.
Brought forward	514	9	11
Trinity Church (United Methodist) Sun. School, Collection at, per Miss G. M. Laird		3	—
Turner, Mrs. Sidney	5	5	—
"W."	1	—	—
Walker, Mr. & Mrs.	3	3	—
Walker, Miss Diana (Collected by)	1	2	8
Wallington Sunday School Scholars, pro. W. Hayes, Esq. (Collected)		10	—
Walsh, C. W., Esq.	5	—	—
Walters, Mrs.		5	—
Waterhouse, Miss F. E. ...	1	1	—
Carried forward	£531	19	7

	£	s.	d.
Brought forward	531	19	7
Watson, Mrs. Wesley	1	—	—
White, Miss E. L.		10	—
Whitwham, Frank, Esq. ...	1	1	—
Williams, Mrs. E. A. Addams		10	—
Williams, Mr. and Mrs. E. H.		5	—
Wollaston Wesleyan Sunday School Senior Dept. (Collection), per A. R. Stone, Esq.		10	—
Wyse, R. C., Esq.	1	1	—
	£536	16	7

List of Subscriptions

FOR THE

GENERAL PURPOSES OF THE COLLEGE.

Received from 1st April, 1928, to 31st March, 1929.

The Principal will be glad to be informed of any inaccuracies in this list.

Firms.

	£	s.	d.
Blind Tea Agency, Ltd., The	1	1	—
Brown & Polson, Messrs.	1	1	—
Cox & Sons, Ltd., Messrs. G. T.	1	1	—
Erlangers, Ltd., Messrs.	7	—	—
Hurst & Son, Messrs.	2	2	—
Brought forward	55	12	6
Lazard Brothers and Co., Ltd., Messrs.	10	10	—
Nestlé and Anglo-Swiss Condensed Milk Co., Messrs.	2	2	—
Reckitt & Sons, Ltd., Messrs.	5	5	—

Individuals.

	£	s.	d.
Allbut, Miss	1	1	—
Allen, R. E. T., Esq.	3	—	—
Allison, J. N., Esq.	1	1	—
Anderton, Mrs. A.		5	—
Anonymous	5	5	—
Anson, Miss		5	—
Argyle, A. Esq.	1	1	—
Armitage, Miss Alice S.	10	—	—
Armitage, Mrs. H.	2	2	—
Aspinall, James, Esq.		10	6
Atkinson, Mrs.	1	—	—
Auldjo, Miss F.		10	—
Austin, Mrs. A.		5	—
Baird, Mrs.	1	—	—
Barbour, Lady	1	—	—
Batchelor, Miss	1	1	—
Beddow, J., Esq.	6	6	—
Beddow, Miss	3	3	—
Beddow, Miss E. A.	2	2	—
Beer, Mrs. E.		10	—
Bell, Miss Emily	1	—	—
Belmore, The Rt. Hon. The Earl of	1	—	—
Carried forward	£55	12	6
Bennett, H. T., Esq.	2	2	—
Bennett, Richard, Esq.	1	—	—
Bethell, Mrs.	2	2	—
Bevington, Miss	2	—	—
Bishop, F. C., Esq.		10	—
Blezard, Hon. Mrs.	1	1	—
Bousfield, W. R., Esq.	1	1	—
Braddon, Mr. and Mrs.		10	6
Brancker, Miss	1	—	—
Brewster, Miss Jenny	1	1	—
Brooke, Henry W., Esq.	1	1	—
Brown, Miss M. F. T.	1	1	—
Brown, Mrs. P. J.		10	6
Buckle, Mrs. C. H.	4	4	—
Bumsted, Henry J., Esq.		10	—
Bunten, Miss		5	—
Burdon, Colonel Rowland	1	—	—
Butler, Miss E. D.	2	2	—
Butler, Miss J.		10	—
Campbell, E. T., Esq., M.P.	10	10	—
Cary, Mrs. L.	2	2	—
Cecil, E. D., Esq.		10	—
Chadwick, Miss	1	—	—
Carried forward	£111	2	6

	£	s.	d.
Brought forward	111	2	6
Champion, Miss E.	3	3	—
Champion, Miss A. J.	2	2	—
Charles, The Misses E. & S.		5	—
Clare, The Misses	1	1	—
Clark, Mrs. James	1	1	—
Clerk, Lt.-Col. R. M., O.B.E., D.L.	1	1	—
Clifton, Miss		5	—
Cockburn, Miss M.		10	6
Cohen, Mrs. B. Salaman ...	1	1	—
Cohen, Fred., Esq.	1	1	—
Congleton, The Dowager Lady	1	1	—
Connell, F. A. H., Esq. ...	1	—	—
Constantine, Wm., Esq. ...	2	—	—
Covington, Miss		10	—
Cripps, Mrs. William		10	—
Croggan, Mrs. M.		10	—
Cropley, Miss		10	6
Cussons, Mrs., per Miss Haller	2	1	—
Darbyshire, Miss B.		10	6
Davis, Mrs. Edward	1	1	—
Delph, Miss H.	1	1	—
de Quincey, Mrs. R.	1	1	—
"D.J."	2	—	—
Douglas, Mrs. Halliday ...	2	2	—
D'Oyly, Mrs. G.	1	1	—
Drury-Lowe, Lady		5	—
Duffin, F. C., Esq.		5	—
Dunlop, Miss	2	—	—
E.M.H.		5	—
Ezra, Mrs. Muriel H.	5	5	—
Fawcett, Dame Millicent, G.B.E.	4	4	—
Ferens, Rt. Hon. T. P., per Miss Haller	6	6	—
Finch, Rev. W. R.	1	1	—
Fishwick, J. F., Esq.	1	1	—
Forster, Miss		10	—
Foster, Miss M.	2	10	—
Fox, Mrs.		10	—
Freeland, Mrs. R.		10	6
Freshfield, Miss J.	3	3	—
Furneaux, Mrs.	1	1	—
Gannaway, Miss		5	—
Gardiner, Deaconess F.	1	1	—
Gardiner, Sir Frederick C.	1	1	—
Geare, H. C., Esq.	1	1	—
Carried forward	£171	16	6

	£	s.	d.
Brought forward	171	16	6
Gibbins, Mrs. S. J.	20	—	—
Gibson, Miss E. B.	1	1	—
Gilkison, Mrs., per Miss Love	2	—	—
Gladstone, Mr. & Mrs. S.H.	5	5	—
Godwin, Mrs.	1	1	—
Golden Square Preceptory, No. 219, Members of the, per O. L. Thomson, Esq	1	1	—
Goldhawk, Miss M.		10	—
Gray, Mrs. F. J.	1	1	—
Hadgraft, Miss B. M. ...		5	—
Haller, Miss		10	—
Haller, Miss A. M., per Miss Haller	1	11	—
Haller, Mrs. A. S., per Miss Haller	1	1	—
Haller, Mrs. F. C., per Miss Haller	2	2	—
Hammond, A. E., Esq. ...		2	6
Hare, W. E., Esq., per Miss Haller	3	3	—
Harland, Mrs.		10	—
Harrison, Mrs. R. J.	1	—	—
Hilliard and Emmitt, The Misses	2	2	—
Hobbs, T. G., Esq., F.R.G.S.	2	2	—
Hollams, F. W., Esq.	10	—	—
Holland, Mrs. H. G.	1	—	—
Hollins, A., Esq., Mus.Doc.	1	1	—
Holman, J. R., Esq.		5	—
Holmes, C. D., Esq., per Miss Haller	4	2	—
Holmes, G. F., Esq., per Miss Haller	2	2	—
Holmes, H. E., Esq., per Miss Haller	1	1	—
Holt, Miss Mattie	2	2	—
Hubbard, Mrs.	1	—	—
Illingworth, Mrs. Percy ...	2	2	—
Ireland, Mrs.	2	2	—
James, B. S., Esq.	5	5	—
James, Mrs. B. C.	3	3	—
James, Stanley, Esq.	2	2	—
James, Miss Theodora		5	—
James, Miss Edith E.	1	1	—
Jervis, Miss H. S.	1	1	—
Johnston, Mrs.	2	2	—
Carried forward	£260	—	—

	£	s.	d.
Brought forward	260	—	—
Jones, Mrs. Gertrude	1	—	—
Jordan, Mrs. L. E.	1	1	—
Khuder, I., Esq.	1	10	—
Lambert, C. H., Esq.	1	1	—
Law, Sir Algernon, K.C.M.G., C.B.	5	—	—
Lever, Miss E.	1	1	—
Loch, Miss Emily		10	—
Love, Miss Helen	1	1	—
Lovejoy, Miss K. C.	1	1	—
Low, A. G., Esq.	2	—	—
Lucas, J. P., Esq.	2	2	—
Lucking, R. A., Esq.	1	—	—
Lyall, Miss C.	1	1	—
Lyon, Mrs. A. M.		10	—
Lyth, Mrs. R. T. C., per Miss Haller		10	6
MacCall, Major		10	—
Mackay, R. J., Esq., C.B.E., M.A.	5	—	—
Mackinlay, Lt.-Col.		10	—
MacMillan, R. G., Esq. ...	1	1	—
Manning, Mrs. M. A.	1	1	—
Marshall, Mrs. Dendy ...		10	—
Martin, H. J., Esq.	1	1	—
Martin, Miss E. M. T. ...		2	6
Marzetti, C., Esq.	2	—	—
Matheson, Miss M. J.		10	6
Mathews, Mrs. W. W.	2	2	—
Maxwell, Miss	1	—	—
Mayne, Miss A.	1	1	—
"M.E.N."	1	—	—
Miller, J. Boyd, Esq.	3	3	—
Moon, E. R. P., Esq.	5	—	—
Mosenthal, Mrs. George ...	1	1	—
Muspratt, Miss R.	1	—	—
Nash, Miss Gertrude W. ...	12	—	—
Neale, Lady Vansittart ...	1	1	—
Ogle, Mrs.	1	—	—
Palmer, C. N., Esq.	1	—	—
Partridge, Mrs. J. H.	1	1	—
Patterson, Mrs.	1	—	—
Paxton, Miss J. F.	1	—	—
Pearson, Mrs. F. J.	1	1	—
Peay, Miss E. M.	2	—	—
Perks, Miss A. W.	3	3	—
Petley, B. T., Esq.	2	2	—
Phillips, T. W., Esq.	1	1	—
Phipps, Dame Jessie Wilton	2	2	—
Pilley, Mrs. A. R.	2	2	—
Carried forward	£339	14	6

	£	s.	d.
Brought forward	339	14	6
Porteous, Miss Dorothy		2	6
Powell, Mrs. G. Thompson	2	—	—
Price, Walter H., Esq. ...		7	6
Reckett Charity, The Trustees of the Sir James, per Miss Haller	5	—	—
Reckitt, Philip B., Esq. ...	5	—	—
Richardson, F. L., Esq. ...	1	1	—
Roberts, Caradog, Esq. ...	1	—	—
Roberts, Mrs.	1	—	—
Rogers, Rev. A. M. Coxwell		15	—
Royston, Herbert, Esq.		10	—
Russell, Miss H. C.	2	2	—
Sassoon, D. R., Esq.	1	1	—
Saunders, Charles, Esq. ...	2	2	—
Saunders, Mrs., per Miss Haller	2	2	—
Scarth, Miss S. G.	10	--	—
Scott, D. H., Esq., per C.O.S.	1	10	—
Scragg, R. S., Esq.		10	—
Selle, L. Sherwood, Esq. ...		10	6
Sharp, Wm., Esq.	1	1	—
Shaw, Geoffrey, Esq.	1	1	—
Smith, Miss E. S.	1	—	—
Smith, Miss G.		2	6
Smith, Miss A. L.		2	6
Smith-Dorrien, Rear-Adml.	1	—	—
South, Miss	2	2	—
Stanier, Mrs. S. S.	1	—	—
Stevens, The late Miss Charlotte, per Miss Edith Stevens		5	—
Stevens, Miss Edith		5	—
Stone, Mr. & Mrs. Walter H.	5	5	—
Strong, Mrs. J. B.		10	—
Sutton, Mr. & Mrs. C. F.	2	2	—
Swift, Miss H. M.	1	1	—
Todd, R., Esq.	1	1	—
Todd, Mrs.	1	1	—
Tollemache, Miss J.		10	6
Torkington, Miss	1	1	—
Tredgold, The Misses		10	—
Tregoning, J. S., Esq. ...	1	1	—
Twist, Miss	1	1	—
Vaughan, Mrs. A. M.	1	—	—
Walker, W. G., Esq.		7	6
Ward, Mrs. L.	5	5	—
Carried forward	£406	3	—

	£	s.	d.
Brought forward	406	3	—
Warren, Mrs. T. P.	1	1	—
Washington, Miss	1	1	—
Watling, Horace, Esq.	1	1	—
Welch, Mrs. E. C.	2	2	—
West, Miss M. C.	1	1	—
Western, G. A., Esq.	1	1	—
White, Mrs. Orr	2	2	—
Carried forward	£415	12	—

	£	s.	d.
Brought forward	415	12	—
Wilson, Miss		5	—
Wood, Miss		10	—
Woodford, Mrs. E. B.	1	1	—
Woods, Miss S.		5	—
Wright, Charles, Esq.	1	1	—
Wright, Mrs. Frank	1	1	—
Young, Mrs. D. H. L.	2	—	—
	£421	15	—

Subscriptions.

PAID THROUGH THE BANK.

	£	s.	d.
Abernethy, Mrs.	10	10	—
Anon.	5	5	—
Astell, R. J. V., Esq.	10	—	—
Bartholomew, Miss M. A.	1	1	—
Benecke, P. V. M., Esq....	1	1	—
Blaker, E. H., Esq.	1	1	—
Boileau, Lt.-Col. R. F.	2	2	—
Braine, Chas. W., Esq. ...	1	1	—
Browning, Mrs. Boyd	2	2	—
Browning, Rev. Canon		10	—
Budgeon, Miss E.	1	1	—
Caldicott, Rev. C. B.		10	6
Campbell, Miss E. L.	5	—	—
Chance, Sir William, Bart.	1	1	—
Cheyne, Sir W. W.	1	1	—
Clerk, J. F., Esq.	2	2	—
"Confido"		10	6
Cooper, Miss B. B.		10	—
Cracroft, Mrs. A. M.	1	1	—
Cure, E. Capel, Esq.	1	1	—
"E. A. D."	5	5	—
Empson, Mrs.	1	1	—
Evans, Mrs. R.	2	2	—
Evans, Miss R. A.	1	1	—
Ford, C., Esq.		10	6
Glendenning, Messrs G. H.	1	1	—
Graves, H. R. S., Esq. ...	5	5	—
Jackman, C. E., Esq.	1	1	—
Jorgensen, J., Esq.	2	2	—
Lambert, E. W., Esq.	1	1	—
Lamington, Rt. Hon. Lord, G.C.M.G., G.C.I.E.	5	—	—
Lawrence, Dr. W. F.	2	2	—
Carried forward	£76	2	6

	£	s.	d.
Brought forward	76	2	6
Lawrence, Miss A. L.	1	1	—
Lewis, Mrs. S. Waller	1	—	—
Lundholm, Mrs. M.	1	1	—
Mackinnon, Mrs. John	5	—	—
Maitland, A. C. R., Esq.	1	5	—
Marks, Mrs. F. W.	3	3	—
Marks, Mrs. A.	1	1	—
Metcalfe, Sir Chas.	1	1	—
Mitchell, Miss K.	2	—	—
Osborne, Miss J. H.	4	—	—
Paget, Mrs.	1	1	—
Parker Jervis, Lt.-Col.	1	1	—
Pelley, Mrs. F. R.	1	1	—
Phelps, Miss A. E.	1	1	—
Ranksborough, Lady	5	—	—
Rich, T., Esq.		5	—
Russell, C. Nevill, Esq ...	1	1	—
Samuel, Miss L. F.	1	1	—
Samuelson, F., Esq.	5	—	—
Samuelson, F. A., Esq. ...	2	2	—
Sankey, Miss		10	—
Shuttleworth, Rt. Hon. Lord	2	2	—
Simonds, Mrs. W. M.	1	1	—
Smith, Miss C. E.	1	1	—
Snell, A. Saxon, Esq.	2	2	—
Strange, Miss L. G.	2	2	—
Tennant, J., Esq.	1	1	—
Thompson, Sir H. F. H....	3	3	—
Tressidder, T. J., Esq.	1	1	—
Tyer, E. M., Esq.		10	6
Walker, Mr. and Mrs. Hay	1	1	—
Zileri, Miss A. S.		5	—
	£131	7	—

Contributions.

ON BEHALF OF INDIVIDUAL PUPILS.

Received from 1*st April*, 1928 *to* 31*st March*, 1929.

	£	s.	d.
Allen, Mrs.	13	6	8
Bedwell, Mr. C. R.	65	—	—
Brand, Mr. E.	43	6	8
Browning, Mr. E. G.	13	6	8
Burrows, Mr. H. G.	40	—	—
Catlin, Mr. T. C.	48	6	8
Commercial Lodge, The Worshipful Brothers of the, per W.Bro. Haines	16	13	4
Escott, Mrs.	47	5	—
Fry, Mr. J. D.	40	—	—
Gardner's Trust for the Blind	2846	—	—
Gibson, Mr. J.	40	—	—
Gyde Orphanage and Charity for the Blind	25	—	—
Haber, Mr. S.	60	—	—
Harper, Mr. S.	40	—	—
Humber, Mr. A. B.	43	6	8
Humphreys, Mr. F.	25	—	—
Carried forward ...	£3406	11	8

	£	s.	d.
Brought forward	3406	11	8
Joly, Mr. C.	53	6	8
Jones, Rev. R. Eurog	28	6	8
Leicester Institution for the Blind	10	—	—
Milsted, Mr. A. J.	21	13	4
Nash, Mrs.	32	10	—
National Institute for the Blind	30	—	—
Radford, Mr. A.	16	13	4
Robinson, Mr. J. E.	55	—	—
Sadler, Mr. J. E.	15	—	—
South Beds. Society for The Welfare of the Blind	45	16	8
Taylor, Mr. H.	26	13	4
Wallace, Mr. G. C.	40	—	—
Webster, Mr.	20	—	—
Wermig, Mr. E.	43	13	4
Whitehead, Mrs.	26	13	4
Wilcox, Mrs.	40	—	—
	£3911	18	4

Education Authorities.

	£	s.	d.
Abertillery	18	6	8
Accrington	80	—	—
Berkshire	36	13	4
Blackpool	36	13	4
Bootle	36	13	4
Bournemouth	26	13	4
Bucks	281	13	4
Burton-on-Trent	36	13	4
Cardiff	27	10	—
Cardiganshire	63	6	8
Carlisle	16	—	—
Carnarvonshire	55	—	—
Cheshire	108	6	8
Coventry	80	—	—
Croydon	190	—	—
Ealing	80	—	—
Carried forward ...	£1173	10	—

	£	s.	d.
Brought forward	1173	10	—
East Ham	128	17	9
East Riding	36	13	4
East Suffolk	18	6	8
Edmonton	26	13	4
Essex	165	—	—
Exeter	73	6	8
Faversham	80	—	—
Gillingham	160	—	—
Glamorgan	135	—	—
Heston and Isleworth	80	—	—
Hunts	81	13	4
Ilford	26	13	4
Kent	55	—	—
Kettering	213	6	8
Lancashire	252	—	—
Carried forward ...	£2706	1	1

	£	s.	d.
Brought forward	2706	1	1
Leeds	55	—	—
Leicester	66	13	4
Leicestershire	40	—	—
Leyton	80	—	—
Lincoln	55	—	—
Lindsey	80	—	—
London County Council Elementary	584	—	—
London County Council Secondary and Gardner Trust Scholars	988	10	—
Middlesex	496	3	4
Monmouthshire	215	—	—
Mountain Ash	53	6	8
Newcastle-on-Tyne	18	6	8
Norwich	80	—	—
Nottinghamshire	17	10	0
Oldham	55	—	—
Pembrokeshire	80	—	—
Peterborough, City of	80	—	—
Portsmouth	55	—	—
Reading	55	—	—
Carried forward ...	£5860	11	1

	£	s.	d.
Brought forward	5860	11	1
Salisbury	66	13	4
Salop	40	—	—
Sheffield, City of	26	13	4
Somersetshire	73	6	8
Southampton	80	—	—
Southport	55	—	—
Surrey	55	—	—
Tottenham	26	13	4
Wallasey	53	6	8
West Ham	123	6	8
Westmorland	80	—	—
West Riding	258	10	—
Willesden	240	—	—
Wiltshire	55	—	—
Wimbledon	80	—	—

Guardians

Basford	17	10	—
Devonport	40	—	—
	£7231	11	1

List of Gardner Scholars.

March, 1929.

COLLEGE.

Boys.

Baxter, William
Bayliss, Harry
Black, Cyril
Bonham, Ernest
Browning, Frank
Buckney, William
Burrows, Keith
Butler, Harry
Cadwallander, Arnold
Cansell, Jack
Chant, Joseph
Clarebrough, Frank
Clements, Charles
Coleman, Harry
Daly, James
Deegan, John
Fell, Hubert
Fountain, George
Freeman, Joseph
Gapper, Ronald
Gates, Herbert
Gibson, Lancelot
Greenfield, Maurice
Harrison, Joseph
Hartley, Frank
Jones, Aubrey
Kendall, Alfred
Kirk, Ronald
Lambourne, Ronald
Law, Francis
Le Feuvre, Alex.
Palmer, George
Parsons, George
Paynter, Leonard
Phillips, Sidney
Robinson, John
Sadler, Arnold
Savage, Robert
Singleton, George
Smith, Leslie
Stannett, William
Stickley, Harold
Thomas, Alfred
Webster, Eric
Wells, Sidney
Wilson, Arthur
Winborn, John

Girls.

Allen, Dorothy
Ambrose, Kathleen
Archer, Winifred
Beighton, Ida
Berkley, Ethel
Catlin, Nancy
Chamberlain, Doris
Cook, Ivy
Easter, Florence
Fowler, Hilda
Fry, Mildred
Gurnell, Ellen
Harper, Violet
Humphreys, Phyllis
Jones, Ruth
Lloyd, Kathleen
Percival, Amelia
Radford, Marjorie
Ripley, Lilian
Silk, Beatrice
Summerskill, Evelyn
Tompsett, Joan
Wallace, Violet
Wilcox, Gladys
Wilson, Margaret

Legacies received prior to 31st March, 1928.

						£	s.	d.
Amounts received, previously to January, 1926 ...					...	46310	15	11
1926.	May	10	...	The late	Miss L. Cutler	500	—	—
,,	,,	21	...	,, ,,	Mrs. M. Murphy	8	4	9
,,	June	9	...	,, ,,	Mrs. M. Thomas	56	2	4
,,	Sept.	9	...	,, ,,	Miss J. E. Lane	19	2	7
,,	Oct.	20	...	,, ,,	Thomas Boam, Esq. ...	25	—	—
,,	,,	21	...	,, ,,	Mrs. Nash	80	—	—
1927.	Feb.	15	...	,, ,,	Miss A. E. Oxenham ...	10	—	—
,,	May	14	...	,, ,,	Miss M. M. Mitchell ...	50	—	—
,,	,,	17	...	,, ,,	Miss G. Martineaux ...	157	3	7
,,	June	28	...	,, ,,	Miss J. Thomas	905	1	1
,,	Oct.	24	...	,, ,,	Mrs. Nash	80	—	—
1928.	Feb.	27	...	,, ,,	Mrs. Nash	1000	—	—
,,	Mar.	7	...	,, ,,	Col. H. Doughty	5000	—	—

Legacies received 1st April, 1928, to 31st March, 1929.

	£	s.	d.
Beddow, Mrs. H., The Executors of the late, "In memory of the late Alfred E. Beddow"	5000	—	—
Doughty, Col. H., The Executors of the late	1500	—	—
Goff, Miss A., The Executors of the late	48	12	3
Hamblin, Mrs. S., The Executors of the late	10	—	—
Martineaux, Miss G., The Executors of the late... ...	2	17	9
Murphy, Miss, The Executors of the late	8	13	8
Perkins, Mrs. S. V., The Executors of the late	3000	—	—
Thomas, Miss J. A., The Executors of the late	10	15	1

Special Prize.

	£	s.	d.
Hollins, Alfred, Esq., Mus.Doc.	2	2	—

THE TYPEWRITING DEPARTMENT

undertakes

TYPEWRITING AND DUPLICATING

in all its Branches.

It trains and supplies Shorthand Typists, and supplies Operators with Machines to wait upon Clients at their own residences, or affords accommodation to Clients wishing to dictate their own MSS.

A TRIAL ORDER SOLICITED.

Promptness and Accuracy of Work Guaranteed

Prices and Estimates on Application

DUPLICATING A SPECIALITY

Modern Appliances recently installed.

"There can be no doubt that printing, however tastefully arranged, finds its way unread, in a great many instances into the wastepaper basket, but good Duplicated matter arrests and holds the attention of the reader."

Address: –

Typewriting Department, Royal College for the Blind,
Upper Norwood, S.E. 19.
Telephone: SYDENHAM **2684.**

THE PIANOFORTE TUNING DEPARTMENT

pays prompt attention to all orders received. ALL TUNERS sent out are certificated and thoroughly qualified.

It is well known that the Tuning of Pianos at stated times is the best means of keeping them in good order and insuring their durability.

ANNUALS are tuned four times a year.

The Prices are:—

UPRIGHT PIANOS ... 18s. 0d. GRAND PIANOS ... 21s, 0d.

PIANO PLAYERS:—

Uprights ... ... 25s. 0d. Grands ... ... 30s, 0d.

☞ The terms include small repairs such as replacing Strings, etc., but in the case of Single Tunings, these are charged extra. Accounts are rendered half-yearly, in January and July. SPECIAL TERMS FOR SCHOOLS.

The prices for SINGLE TUNINGS are as follows:—

UPRIGHT PIANOS ... 5s. 0d. GRAND PIANOS ... 6s. 0d.

PIANO PLAYERS:—

Uprights ... ... 7s. 6d. Grands ... ... 8s 6d.

It is requested that Single Tunings be paid for at the time the Piano is tuned.

Address:

Pianoforte Tuning Department, Royal College for the Blind,
Upper Norwood, S.E. 19.
Telephone: SYDENHAM **0320.**

Royal Normal College
AND
ACADEMY OF MUSIC FOR THE BLIND
FOUNDED A.D. 1872
AND GOD SAID LET THERE BE LIGHT & THERE WAS LIGHT
MUSICA LUX IN TENEBRIS
·PATRONS·
THEIR MOST GRACIOUS MAJESTIES THE KING & QUEEN.
HER MAJESTY QUEEN ALEXANDRA.
HIS ROYAL HIGHNESS THE PRINCE OF WALES.
ADVISORY TUNING AND EXAMINATION BOARD.
MR. H. A. MARSHALL, OF SIR HERBERT MARSHALL & SONS, LTD.
MR. H. BELLINGHURST, OF MESSRS. JOHN BRINSMEADS & SONS, LTD.
MR. C. W. COLLARD, M.B.E., OF MESSRS. COLLARD & COLLARD, LTD.
MR. W. SAVILLE, OF MESSRS. J. B. CRAMER & CO., LTD.
MR. J. R. T. HURTON, OF MESSRS. THE CHAPPELL PIANO CO., LTD.
MR. CHARLES STUART, OF MESSRS. JOHN BROADWOOD & SONS, LTD.
MR. JOHN D. CHALLEN, OF MESSRS. C. H. CHALLEN & SON, LTD.
MR. A. H. FAWN, OF THE AEOLIAN CO., LTD.
PIANOFORTE TUNING CERTIFICATE.
This is to Certify
that
upon completing the course of training at the College passed his examination
and is an efficient Pianoforte Tuner.
PRESIDENT
EXAMINER
PRINCIPAL
No B.

Definition of Blindness.

The definition of the Blind Persons Act, 1920, is:—"So blind as to be unable to perform any work for which eyesight is essential."

This is based on the principle laid down in the 1915 Report of the Royal Society of Medicine, Section of Ophthalmology:—"Experience shows that persons whose acuity of vision (refractive error being corrected) is below ONE-TWENTIETH of the normal (3/60 Snellen) are usually unable to perform work requiring eyesight, while persons with vision better than ONE-TENTH (6/60 Snellen) are usually able to perform some such work."

It is accordingly the practice of the Minister of Health to regard persons whose visual acuity, after correction of refractive errors, is greater than 6/60ths (Snellen), as not being blind, unless the defect of eyesight includes such special conditions as a great contraction of the field of vision. He regards it as essential also that only visual factors should be taken into account, and that other bodily or mental infirmities predisposing to incapacity should be disregarded.

The above considerations should be borne carefully in mind by everyone responsible for certifying persons as blind, whether for the purposes of inclusion in a grant-aided service or otherwise, and all applications to the Minister for the approval of new entrants to such a service should be accompanied by medical certificates giving (1) the degree of visual acuity in each eye of the new entrant; (2) the nature of the visual defects present; (3) a definite opinion, formed, after due consideration of all the visual conditions, that the person is too blind to perform work for which eye-sight is essential.

REGULATIONS FOR VISITING THE COLLEGE.

The College is situated at Upper Norwood. The principal entrance is in Westow Street. An outline Map, showing the position of the College and of the different Railway Stations, Motor 'Bus and Tram Halts in the neighbourhood, will be found on the next page.

The regular Visitors' Day is the first Thursday afternoon in each month, except during January, April, August, and September. Visitors will have an opportunity of inspecting the various departments from 3.15 to 5.15 p.m.

Parents or friends may visit pupils on the first Wednesday in the month, between two and 5.30 p.m. If, for any special reason, parents wish to see their children at other times, they should write to the Principal for an appointment. As a rule, it is not expected that more than two friends will visit any pupil on the same afternoon. When visiting the College, parents are earnestly requested not to bring young children with them.

The Principal can be seen on business by appointment.

☞ *Friends cannot visit the pupils on Sunday; this rule is strictly enforced.* If the children go out with their parents, they must not undertake commissions for other pupils.

INFORMATION FOR INTENDING CONTRIBUTORS.

Annual Subscriptions, Donations, and Legacies are earnestly requested, and will be thankfully received at the College, and acknowledged by the Hon. Treasurer, or by the Principal.

Cheques and Post Office Orders should be crossed Barclays Bank, Limited, and may be drawn in favour of the Hon. Treasurer, or the Principal, Mrs. L. Campbell.

The Principal will be happy to furnish any further information, and to forward copies of reports and various papers to all who may be willing to assist in bringing the claims of the College to the notice of the public.

FORM OF BEQUEST.

I bequeath to the ROYAL NORMAL COLLEGE AND ACADEMY OF MUSIC FOR THE BLIND, at Upper Norwood, for the general purposes of that Institution, the sum of

free of legacy duty, and the receipt of the Treasurer or one of the Treasurers for the time being of that Institution, shall be a good discharge for such legacy.

N.B.—Any property may now be given by Will for charitable purposes.

The Will or Codicil must be signed by the Testator in the presence of two witnesses, who must subscribe their names in his presence and in the presence of each other.

OUTLINE MAP.

Showing the Position of the College at Upper Norwood, the three Railway Stations, 'Bus halts and Tram Terminus.

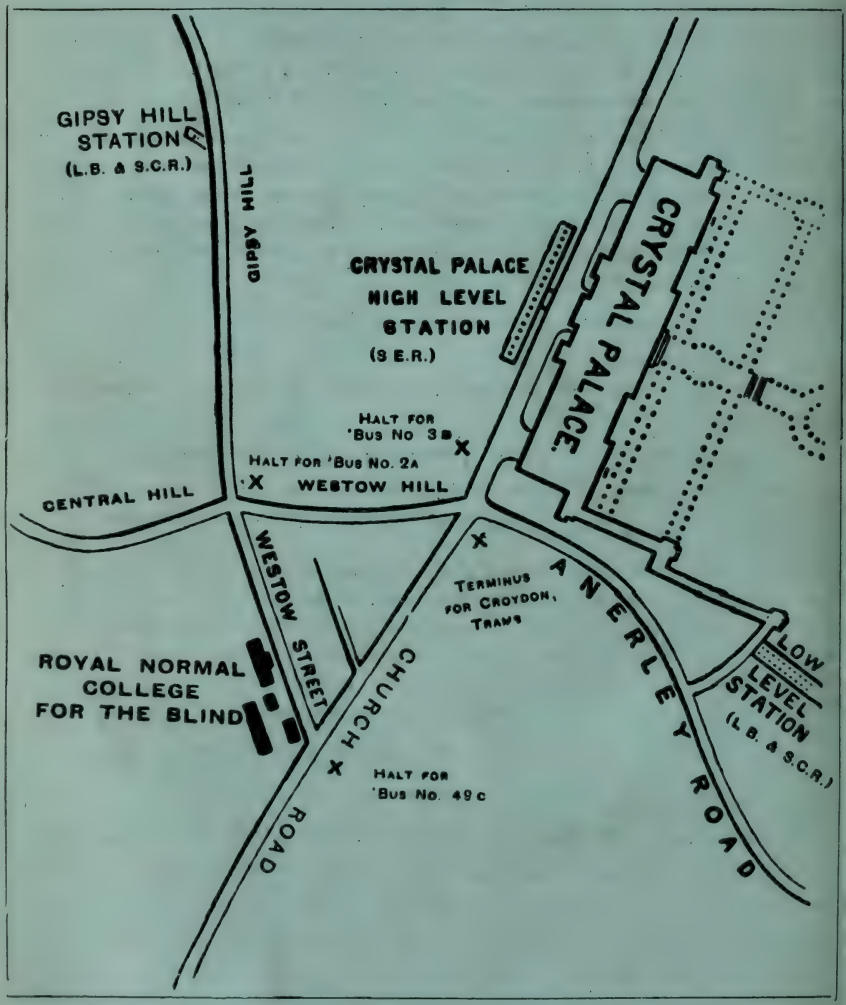

The Public are cordially invited to visit the College.

Regulations for Visitors will be found on page 3 of Cover of this Report.

IMPERIAL PRESS, UPPER NORWOOD, S.E.